

.....  
**PART VI**

**EDWARD MOBBERLY/ANNE \_\_\_/SUSANNAH DeRUEL**  
.....

Section D: Edward Moberly/Susannah DeRuel  
.....

**FGS D-14** #- update Lawson, 4/4/89; @-data from William W. Mobley papers  
[H202/some dates Lu/Comer][some SML] \*-dates G.Hill,6/2/89  
&-Saul 10/17/89

Underlined data 6/25/90, Gail Hughes;originally from "History of Mobberly  
Family in Madison County Kentucky[written by son-in-law of Benjamin, Jr/Lavinia  
Meadows][Data 3/9/92, Clyde D. Meador %][Data 9/12/92 Anne Willis \$]  
.....

**14 Edward Moberley**, b. 5/13/1696, MD, to VA 1748/49, Lunenberg Co; to SC ca  
1758/60, [d.4/11/1765/Lawson] or 11/?/1782? {Edward Mobley Estate Appraisement  
made November 10th 1782 in Camden Dist., SC}[SC Militia] @

m. (1?) ca. 1719 Anne \_\_\_, wf. in 1747, d. aft. 1747 and bef. 1751  
(2?) ca. 1748/9 Susannah/DuVall[she was wife in 1751 per deed], b. 1702,  
MD?, d. 6/14/1769, Camden District, SC[Her name formerly thought to have been  
DeRuel]

[he was in Frederick Co., MD in 1741; when he sold his land in MD, there was no  
release of dower{which indicates that there was a first wife who was dead at that  
time}; by 1749/52 he was in Lunenberg Co., VA, sold land there 9/4/1762 and  
9/28/1762{Hill p.239} at which time he lived in Craven Co., SC; seems to have  
taken up SC land ca 1750s but not titled to him until 1760]

NOTE: The name DeRuel has not been found in any record other than Wm. Woodward  
Dixon's book "The Moberlys and Their Connections"[which was cited in George Hill's  
book "Hill and Hill/Moberly Connections of Fairfield Co., SC"]. Recent research by  
Anne Willis indicates that she probably was Susannah DuVall, daughter of Lewis  
DuVall, whose 1724 will listed daughters Martha, Susannah & Ann. Lewis was a  
descendant of Mareen DuVall, Huguenot, immigrant to MD and owner of Cattail  
Meadows in Prince Georges Co. ca 1692-1702.  
===

Land deals in MD by Edward[14]{Data from Anne Willis, 9/15/92}  
[Edward Mobberly "of Anne Arundel Co." acquired "Powells Purchase" in 1715, sold  
it a year later as "Edward Mobberly of P. G. Co."]

["By virtue of a warrant granted to Edward Mobberly of A. A. Co., dated 9th day of  
July 1715 to survey about 100 a., escheated by the death of Joseph Tilley who  
purchased of a certain Richard Chaney(part of "Chaney's Resolution)".]  
["Knoe all men...that I Edward Mobberly of Prince Georges County doe ..sell to  
John Powell of A. A. Co., 15th Aug. 1716

[In 1740 "Edward Mobberly of P. G. Co. patented 40 acres "Freed Land" in what is  
now Montgomery Co, then P. G. Co."Beginning at a bounded red oak standing at the  
head of a small branch. on East side thereof that runs Hawling's River"....]

[In 1744, he and others petitioned August Court for better location of a road from  
Monocacy to Antietam, "part to go from Mr. John Bel's Gap on Kitoctin Mtn. by  
Edward Mobberly's into the Wagon Road by John Pyburn's".]

[In 1747 Edward Mobberly of P. G. Co. patented 100 acres in P. G. Co., now  
Frederick Co. "I looked many Places None I Liked" `for which he was beholden to  
the manor of Calverton', granted 6/19/1746, on "Oriach's Branch".]  
===

[Susannah was his wife in 1752 when dau. Elizabeth inherited plantation in VA]  
[Edward[14], William[141](with Ralph Wilson), and Benjamin[143] were in the 1749

Lunenburg Co., VA Poll list, 1 tithe each; Edward[14], William[141], Benjamin [143], Edward, Jr.[144], John[145], Mordecai[111] and Hammond[113] all were there in 1750]

[On 9/4/1762, Edward, then in Craven Co., SC, sold 400 acres on Island Creek, near Womack, in Bedford Co., VA to Philip Preston(Deed Book 2, p. 89); also in 1762 he sold 330 acres on N. side of Otter River near Oak Mtn. Branch to Samuel Drake (Deed Book 2, p. 94) \$]

===

Will of William Brown of Lunenburg Co, VA, names god-daughter Elizabeth Mobley, daughter of Edward & Susannah Mobley. Also leaves a legacy to Jiles Williams (no stated relationship). Executors are Edward Mobley & Jiles Williams. Witnessed by Clement Mobley, Joseph Williams & John Williams. Dated 15 Feb 1750, probated Oct 2, 1751 (W.B. 1, p.47). Reviewing the other Brown wills doesn't shed any light on the situation of how William Brown & Edward Mobley Sr came into contact. The estate inventory was taken on 17 Dec 1751 by Thomas Pitman, John Mobley and Glidewell Orrill. Giles Williams executor. The current account was returned on 8 Apr 1752 by Williams.

+++

Received a land grant on 7 Feb 1769, Edward Mobley, 50 acres on Broad River. At the same session, Clement Mobley received 150 acres on the Broad River. In the estate records of son Samuel Mobley is a small report on a piece of paper that states:

Edward Mobley Estate

Appraisement made November 10th 1782 amount 574.12.6 (British pounds).

Sale 20th November 1782 amount 702.9

viz to William Mobley 154.1

Edward Mobley Junior 191.10

Susannah Mobley 111.10

Henry Rogers 325.8

(totalled) 782.9

due to the estate 1106.0

(totalled) 1888.9.0

Debts & Expenses 94.3.9

Remains 1794.5.3

There is no other indication of why this item is in the estate package, but presumably it records a legacy that is due to Samuel as an heir to his father Edward Mobley SR's estate. Why that estate is not settled by this time (1803) may indicate that Susannah Mobley is still alive. It is not thought that she is, nor is it thought that any of the heirs are still under age 21 at this late a date.

---

7-5, 50-52: Lease and release. 1 & 2 Dec 1782, Edward Moberly of Camden District, SC, planter, to Richard Hampton of Orangeburgh District, SC, Esquire, by grant dated 20 Oct 1772 to John Waggoner, 100 acres in Craven County on Beaver Creek, a branch of Broad River, recorded in Book MMM, fol 395, conveyed by John Waggoner & Margaret his wife & 4 May 1773 to Edward Moberly, and also by granted dated 21 Apr 1774 to Joseph Rogers, tract of 150 acres in Craven County on waters of Beaver Creek of Broad River adj. and of Israel Seamons, Francis Coleman, recorded in Book PPP, folio 249, conveyed by Joseph Rogers and Mary his wife, 10 & 11 March 1775 to Edward Moberly, also by grant dated 26 Aug 1774 to Edward Moberly, 100 acres on waters of Beaver Creek of Broad River, adj. land of Edward Moberly Senr, William Collman, Edward Moberly Junr, recorded in Book SSS, page 246, now for £1500 SC money, to Richard Hampton, total of 50 acres. Edward Moberly (LS). Wit: Daniel Wootan, Ben Moberly (mark), Benjn Moberly Senr (B). Proved in Camden District before Philip Pearson, Esqr., by the oath of Daniel Wootan, 10 Feb 1784. Recorded 31 May 1786.

===

Deed, Benjamin Mobley to Edward Mobley in Jan 1786, 200 acres of land granted to Benjamin on 26 Aug 1774. A second deed was also proved at this session, Benjamin Mobley to John Mobley, 150 acres granted to William Mobley on 4 Mar 1760 and sold to Benjamin who in turn sold it to William. Both deeds were witnessed by Moses Hill and Thomas Holsey (Halsey).

1752 Lunenburg Co, VA tithe list : Thomas Halsey living next door to Edward, Clement, Benjamin Mobley & Richard Hill.

Deed, 17 July 1808, Edward Moberly SR of Fairfield District to John Robinson of Chester District, 200 acres on Rower's Mill Branch of Little River, 100 acres of which was originally granted to William Hill SR on 19 Oct 1763, the other 100 acres granted to William Hill JR on 25 June 1771, bounded by John Halsey, the 100 acre William Hill SR grant, and other sides by vacant land. Both tracts were sold to Samuel Mobley on 10 May 1792, and by Samuel Mobley to Edward Mobley SR on 10 Jan 1795. Witnessed by Alexander Robinson and Susannah Robinson.

Deed dated 10 Oct 1787, Thomas & Hazah (Keziah) Meador to Micajah Mobley, land granted 24 Jan 1773 to Thomas Meador, 200 acres on a branch of Beaver Creek, witnessed by John Brown, John Lovejoy and Edward Lovejoy

===

As for Edward's date of death:

His estate is contained in Apartment 45, Package 1593 of the Old Camden District estate records of the Court of the Ordinary. His was one of a few that ended up in Sumter Co SC instead of Fairfield Co for some undetermined reason.

Citation: Camden District order by Wood Furman Esq, Ordinary of the said district, Whereas William Mobberly applied to me for administration of all the singular, the goods & chattels, rights and credits of Edward Mobberly late of the said district deceased.....Fourteenth day of August anno dom 1782. (follows with order to any Minister of the Gospel to advertise this)

Next are two signed returns, one from Thomas Duke that it was posted at his house and a second by James Fowler, VDM, that it was publicly read to "a considerable congregation" on Sandy River, 25 Aug 1782.

Next is the original signed administrator's bond to William Mobberley (signed as such) with his bondsmen John Moberley (signed as such) and Henry Rogers (signed as such). Josiah Furman witness. Dated 7 Sept 1782.

Next is the original ordinary court order to Benjamin Mobbly, Francis Coleman, Moses Hill, Robert Coleman and David Richardson to take the inventory of the estate. Dated 10 Sept 1782.

Next is the original inventory report returned by Benjamin his BM mark Mobberley (sic), Francis Coalman (sic signed) and Robert Coleman (sic signed).

Next are the original estate sale report sheets indicating sales to William Moberley (sic), Edward Moberley Junr, Susanna (sic) Moberley, and Henry Rogers. Last page is a list of the notes due to the estate and a list of the notes held against the estate.

In the whole, this strongly indicates that Edward Mobberley Sr died in 1782 in old Camden District, SC which later became Fairfield Co, SC.

**141 William Moberley**, b. ca. 1717/18, d. 12/20/1766, Fairfield Co., SC, to SC ca 1758, [owned 450 ac./1758/9, SC]

m. bef. **1749 Ann Osborne**

**142 Clement Moberley**, b. ca 1719/20, d. ca 1790{Comer}sold land Otter R., in Bedford Co., VA 1755/59, moved to Craven Co., SC, sold 1787 & moved to Madison Co., KY

m. **Mary Fox**, dau David (1700-1756 Pr Geo, MD & Elizabeth Fox; gdau Henry Fox 1650-1714)

[per Geo. Hill letter 7/10/90: he agreed some time ago with W. T. Castles that

William above was b. ca 1717/18 and Clement ca 1719/20 (conclusion based on statements of the widow of Wm's second son (Rev. War service) who was 104 at the time; as her husband was likely older than her, this would indicate these ages for Wm. & Clement]

**143 Benjamin Moberley**, b. ca 1728, d. [aet 75 yrs.] ca 1803/5, KY; on Lunenburg tax lists 1749, 1750, 1752; to Fairfield Co., SC ca 1759, recd. land grant there in 1773; srvd. Rev. War, moved to KY ca 1787 (although there is a gravestone at Feasterville, it is believed that this was placed there after his death and burial in KY)

m. (1) bef. 1760 (Mrs) **Mary (Price) Hill**

m. (2) (Mrs) **Rice**

**144 Edward Moberley, (Jr.)**, b. 12/25/1735, d. 10/17/1781 [served 171 days Rev. War]

[he, wf., daus. Ruthea & Sarah all d. 1781 epidemic]

m. [m. ca 1758 %] **Drucilla Meador**, b. 11/20/1738, VA, d. 10/7/1781, Fairfield Co., SC & [dau. of Jason Meador, Sr. & Elizabeth Stone %]

**145 John Moberley**, b. ca 1737, d. aft 1822

m. **Mary Beam**

[One John Moberley was in 1829 SC local census; 9 in family; 145??]

**146 Samuel Moberley**, b. 1739, d. 8/11/1809 (served Rev. War)

m. 5/1/1761 **Mary (Polly) Wagner (Waggoner)**, b. ca 1743, d. ca 1812 (H222)

[dau. Hans Wagner/Marie DeLashmette>Dixon]

**147 Mary (Polly) Moberley**, b. ca 1734 [b. 1750?]

m. **Thomas Halsell**, Lunenburg Co., VA, b. 1752 [b. ca 1740?], Lunenburg Co., VA, d. 1786, Montgomery Co., TN [d. Aft. October 1826, Montgomery Co, TN] [son of Thomas Halsell/\_\_\_\_\_]

**148 Susannah Moberley**, b. ca 1730, [d. bef. 1752, in VA &]

m. [ca 1743/4 &] **Lewis Meador**, [b. 1729/33, VA, d. 1803/6, NC %]

[He m. (2) \_\_\_\_\_, d. Anson Co., NC; no issue by Susannah, 5 by (2) %] [son of Jason Meador, Sr. & Elizabeth Stone %]

**149 Sarah (Sallie) Moberley**, b. ca 1732, [b. ca 1745 %]

m. **Jason Meador, Jr.**, b. 1734, VA, d. 1822 Fairfield Co., SC [& dates]

[in Lunenburg Co., VA ca 1752, to Fairfield Co., SC ca 1758] [son of Jason Meador, Sr. & Elizabeth Stone %]

[Jason, Jr. received a land grant of 440 acres in Anson Co, NC, 4/24/1762; on SW side of PeeDee River, at south side of Jones Creek; Jason, Sr. & brother Lewis were neighbors %]

**14A Elizabeth Moberley**, b. ca 1741

m. **Job Meador**, b. 1721, [b. ca 1736, prob. Caroline Co., VA &], d. 10/??/1822 [d. Fairfield Co. SC] [d. 1832 &]; unknown which date of d. is correct]

[Elizabeth inherited plantation in Lunenburg Co., VA 10/ /1752 from godfather William Brown] [Job son of Jason Meador, Sr. #]

**14B Keziah Moberley**, b. ca 1743

m. **Thomas Meador**, b. 1736/38, VA, d. 1818, Whitley, KY &-dates [Rev. War %]

[son of Jason Meador, Sr. #]

[In 1757 Jason Meador, Jr. sold land in Bedford Co., VA to Jeffrey Crowley, and another tract to Matthew Talbot, Jr. \$]

**14C Dorcas Moberley**, b. ca 1720, lvd. N.W. Fairfield)

m. **1766 Richard Hill**, b. 1748 VA, d. bef. 1772 [s/o Charles Hill b 1726

Surry Co., VA, m. Sara Bell 1745]

+++++

[Edward, William & Clement were signers of a petition 1741 to establish a parish at Frederick, MD; also Thomas Halsell (father of Thomas, ux of Mary [147]) and William Brown (godfather of Edward's daughter Elizabeth, he left her a plantation in VA), John and Elias Delashmet and Alexander Duvall also were signatories; George Williams signed immediately after Clement]

[Edward(Sr.) William, Clement, Benjamin were on tithe lists Lunenberg Co., VA 1748/49/50][Lunenberg was changed in part to Bedford County in 1754, and the other part to Halifax Co., about then \$]

[Edward, (Jr.) and Clement(spelt Clemin) were pvts. Col. Richardsons Regt, SC Militia 1759/60]

=====

[Drucilla, Lewis, Jason, Jr., Job, and Thomas Meador were children of Jason Meador, b. 1704/7, Essex Co., VA, d. 3/3/1774, Anson Co. NC, m. 1730/31 to Elizabeth Stone; Jason moved to Caroline Co., VA 1723/34, bought land there from James Powell in 1739; to Amelia County, w/ land patent of 551 acres issued 1/12/1747, sold that 1751; migrated to Lunenberg Co., purchasing 220 acres Little Otter River 9/28/1751, 300 more in 1757, sold land 1761, and moved to Fairfield Co. SC ca 1759/60 with the Edward Moberly family; their dau. Maria, b. ca 1743, VA, m. Abraham Rushing, and their dau. Zilphia, b. ca 1744/47, VA, d. 1812, Anson Co., NC, m. Thomas Huntley][data from : "Our Meador Families in Colonial America" &]

.....

From Genealogical Department, DAR Revolutionary soldiers buried in Fairfield Co., SC:

Robert Coleman, b. 1775[error], d. 1803, buried on Broad River

Benjamin Mobley, b. abt. 1739, buried at Feasterville, Fairfield Co.

[DC143??]

Edward Mobley, Sr. b. 1716, d. 1782, buried at Feasterville, Fairfield Co.

[not D14][This is Edward, Jr., DD144]

Edward Mobley, Jr., b. abt. 1741, buried at Feasterville, Fairfield Co.

[not DD144][probably DB1421, son of Clement]

John Mobley, b. 1745, buried at Feasterville, Fairfield Co.

[DE145]

Samuel Mobley, b. 1748, buried at Feasterville, Fairfield Co.

[DF146]

William Mobley, Sr. buried at Feasterville, Fairfield Co.

[DA141]

{per Geo. Hill letter 7/10/90: In the case of Benjamin, he has records strongly indicating that Benjamin DC143 did move to KY; the gravestone may have been placed much later at Feasterville}[omission of any dates of death would tend to confirm later placement of the stone]

.....

Military records. Rev. War: [by Eva Colvin, 1917 from records in Columbia, SC]

.....

No. 178) Issued 5/10/1785 to Edw. Moberly, Sr.[actually Jr.] for six pounds 8s/7d Liber J) for 90 days militia duty in 1781 & 1782.

No. 179) Issued 5/10/1785 to Edw. Moberly, Jr.[actually Edw., III] for eight pounds Liber J) for militia duty 113 days in 1781. Acct. audited.

No. 174) Issued 5/10/1785 to Clement Moberly for 12 lbs 18s/7d for 103 days Liber J) militia duty in 1781 and 1782. Acct. audited.

No. 175) Issued 5/10/1785 to John Moberly for 1 pound 15s/8d Sterling for 25 days Book J) militia duty in 1782. Acct. audited.

No. 180) Issued 5/10/1785 to Isaiah Moberly for 6 pounds for 97 days militia duty in 1781 and 1782. Acct. audited.[prob. Liber J]

No. 176) Issued 5/10/1785 to William Moberly, Sr. for 4 lbs 4/3/ 1/4 pence Liber J) sterling for 59 days militia duty in 1781.

No. 177) Issued 5/10[1785?] to Bing. (Benj.) Moberly for 19 lbs 14 shillings  
Liber J) and 3 pence farthing Sterling for 192 days militia duty. 2 Accts.

audited.

[data from Steve Lawson & Helen Odum Harrell, June/July, 1990

# 8216 Madison Co. KY Tax List 1789:[entries dated April 27, 1789]

Moberly, Clement, Jr. 2 taxable males, 5 mares, colts or mules

"	Isaiah	1	"	"	8	"	"	"
"	Clement, Sr.	1	"	"	4	"	"	"
"	William	1	"	"	4	"	"	"

+++++

THIS INDENTURE made the seventeenth day of January in the year of our Lord one  
Thousand Seven Hundred and Eighty Seven Between **Clement Moberly Senior** of the  
State of South Carolina and Fairfield County and Mary his wife of the one part and  
**Samuel Moberly** of the State and County aforesaid WITNESSETH whereas by a certain  
Grant bearing date the Twelfth Day of October Anno Domini One Thousand Seven  
Hundred and Twenty under the Hands of the Honbl. William Bull Esquire Lieutenant  
Governor and Commander in and over South Carolina and the Great Seal of the  
Province for that purpose appointed Did Give and Grant unto John Wagoner a  
plantation or grant containing one Hundred acres situate in Fairfield County on  
the head of a branch called Ruby Branch Waters of Broad River Bounded on all sides  
by vacant land when Granted and hath such Shape Form and Marks as appears on a  
Plat thereof to the said Grant annexed as in by this said Plat duly recorded in  
the Secretarie's Office of the said Province in book F.F.F page 339 reference  
being thereunto as[?] more fully appear Which tract of one hundred acres of land  
was conveyed from the said John Wagoner unto the above said Clement Moberly Senior  
NOW THIS INDENTURE WITNESSETH that Clement Moberly Senior for and in consideration  
of the Sum of one Hundred and Fifteen Pounds Good and lawful money of the State of  
South Carolina to him in hand paid by the said Saml. Moberly at and before the  
Sealing and delivery of these Presents the receipt of which is hereby acknowledged  
to be well contented and Satisfied and paid HAVE Granted Bargained Aliened and  
Sold remise released Conveyed and Confirmed and by these Presents do Grant  
Bargain Sell Alien remise release Convey and Confirm unto the said Samuel Moberly  
in his actual Possession now being by virtue of a Bargain and Sale to him thereof  
for one whole year and by force of the Statute for Transferring uses[?] into  
Possession and to his heirs the above said one Hundred acres of Land Together with  
all and Singular the Houses Outhouses Edifices Buildings Barns Stables Yards  
Gardens Orchards Woods underwoods Timber and Timber Trees Meadows Pastures Ponds  
Fishings Ways Water Watercourses Paths Passages Liberties Priviledges Profits  
Hereditaments Rights Members and Appurtenances whatsoever thereunto belonging or  
anywise appurtaining and the reversion or reversions remainder and remainders  
Rents Issues and Profits and every part and parcel thereof of and all the said  
Estate Right Title Interest\_\_[?] Trust Possession Property Profit benefit Claim  
and Demand of them the said Clement Moberly and Mary his wife in or out of the  
Same Premises and every part thereof and all Deeds and Evidences and Writings  
whatsoever touching and Concerning the Same Premises and every part and parcel  
thereof TO HAVE AND TO HOLD the said Plantation or tract of one hundred acres of  
Land aforesaid with every the Premises thereunto belonging hereinbefore Granted  
released and Conveyed unto the said Samuel Moberly his Heirs and assigns to the  
only proper use and behoof of the said Samuel Moberly his Heirs and assigns And  
they the said Clement Moberly Senior and Mary his wife - for themselves their  
Heirs Executors Administrators and assigns do Covenant Promise and agree to and  
wih the said Samuel Moberly his Heirs and assigns in manner and form following -  
that the said Clement Moberly Senr. and Mary his wife now and are until the  
Execution of these Presents Shall Stand Seized of a good perfect and indefeasible  
Estate of Inheritance in fee Simple of and for all the aforesaid Plantation or

Tract of one hundred acres of Land with all the Rights Members and Appurtenances without any manner of Condition Trust Mortgage Judgement Execution or Incumbrance whatsoever to alter Change or determine the Same and also that the said Samuel Moberly his Heirs and assigns may from time to time and at all times hereafter Peaceably and quietly Have Hold occupy possess and Enjoy the said Plantation or Tract of Land of one hundred acres with every the Premises thereunto belonging without any manner of Trouble Hindrance Molestation and denial of them the said Clement Moberly Senior and Mary his wife their Heirs and assigns and all and every other person or persons whatsoever AND lastly that the said Clement Moberly and Mary his wife for themselves their Heirs Executors and administrators the said Plantation or Tract of one hundred acres with the premises and appurtenances to the said Samuel Moberly his Heirs and assigns against them the said Samuel (WRONG: Should have been written Clement) Moberly, Senr. and Mary his wife their Heirs and assigns and all and every other Person or Persons - shall and will warrant and forever defend IN WITNESS whereof they have hereunto set their hands and Seals the Day and Year above written.

Signed Sealed and Delivered  
in the presence of  
Isham Moberly  
Edwd. Moberly  
John(?) Mabry

Clement Moberly [seal]  
his  
Mary X Moberly[seal]  
mark

Received of the within named Samuel Moberly the Sum of One Hundred and fifteen pounds Current Money of the State of South Carolina being the full consideration money within mentioned I say received[initials]

Clement Moberly

FAIRFIELD COUNTY

MEMORANDUM That on the 13th day of February 1787 Isham Moberly and John(?) Mabry appeared in open court and being duly sworn made oath that they saw Clement Moberly and Mary his wife Sign Seal and Deliver the within to the said Samuel Moberly for the uses and purposes within mentioned and that they saw Clement Moberly Sign the receipt thereon In \_\_\_? for the Consideration Money

CERTIFIED this 14th March 1787

Jno. Milling Clerk of the Court

.....

Section DA: William Moberley/ Ann Osborne

- .....  
FGS DA-141 \*-dates G.Hill 6/2/89 &-data Davine Campbell10/11/89  
@-data from Gail Hughes [H202/206/207/208] #-data from Richard W. Moberley papers  
+-Data NE AL Settlers, Vol. XXIX, No. 1, July, 1990;Gail Hughes, 1/6/92]  
\$-Data Davine Campbell, 2/7/92[Addenda 9/15/92, Carl Moberley %]  
.....
- 141 William Moberley, b. ca 1717/18, MD, d. 12/20/1766, Fairfield Co., SC[H202]  
m. bef. 1749 Ann Osborne[H202][prob. m. in MD]
- 1411 (Capt) Eliasar(Elias)Moberley (Rev.War), b. 1750(to Richmond Co., d. ca  
1809, in GA in 1789), in SC militia on Col. Winn's expedition against  
Stono, 1779  
m. bef. 1787 (widow) Ann Lyles nee Lyther/Luther, b. ca 1732, d. Aft. 1786  
in ?SC
- 1412 William Moberley, (Jr), b. prob.1750's, MD or VA, [d. 12/28/1812 \$](SC  
Militia, Rev.War)  
m. Fanny(Frances) Rogers, b. ca 1742, d. aft. 1846[dau. of John Rogers, d.  
1790]  
[Served 124 days in 1781, pvt. under Col. Hopkins/Maj. Wallis/Col.Bratton  
Sterling &]  
[He d. 12/28/1812, per Fanny's deposition in May, 1846; she claimed to be 104  
then, did not remember the date of their marriage, but had 3 or 4 children  
when Rev. War began{m. ca 1760s}; she was b. ca 1742 on basis of deposition] &  
Rev app:  
MOBLEY, William, R7288, SC Line, sol married "long before the Rev" to Frances (--  
-), sol d 28 Dec 1812, wid appl 16 May 1846 Fairfield Dist SC aged 104 yrs, a  
Moses MOBLEY aged 76 made aff'dt in Fairfield Dist SC 18 May 1846 but no  
relationship was given.
- 1413 Samuel Moberley, d. unmarried
- 1414 Isham Moberley, b. ca 1750, Lynchburg, VA, d. aft 1830 census(sold land SC  
1787)  
m. Susannah Moberley(dau. Clement[142] Moberley/MaryFox)
- 1415 Jemima Moberley, b. 1745, SC, d.1838, Pike Co., GA [@ dates]  
m. Edward Lovejoy, b. ca 1738, d.10/26/1794 [# dates](Rev.War)
- 1416 (Capt.)Thomas T. Moberley, [b. ca 1764 %], (Rev. War), d. by 8/27/1807  
m. [ca 1786 %] Mary Elizabeth Funderburgh [b. ca 1766, Fairfield Co., SC,  
d. aft. 1807, Fairfield %] {dau. Henry/Mary Funderburgh}
- 1417 Dorcas Moberley, b.?, d. ca 7/ /1793 [1795 \*]  
m. William Hill Jr., b. bef. 1750(Rev.War)[H10], d. ca 1794/5 Fairfld Dct,  
SC \*, son of William & \_\_\_\_\_
- 1418 Mary Ann Moberley, b. aft. 1755 #, [d. ca 1818 +]  
m. Richard Hill, b. 4/18/1754, d. 1810 Fairfield Co, SC (Rev.War)[H15]
- 1419 Keziah Moberley  
m. Colin(Cullen) Moberley[11311](Rev.War), (son Alexander Moberley/widow Floyd)  
[H228] [See 11311 for issue]
- 141A Elizabeth Moberley  
m. Micaajah(Cage) Moberley[11312](Rev.War), (bro. Colin)[H229][son of  
Alexander Moberley; in line of Hammond][see 11312 for issue]

===

Estate of William Hunt, Lunenburg Co, VA, William Moberley was granted adminstration  
of the estate at the March 1747/48 court session. Matthew Talbot was his security.  
Appraisors were William Vardeman, John Price, Rice Price and John Mead.

Received a land grant of 100 acres on Beaver Creek on 5 Oct 1758, Craven Co, SC.

Received a land grant of 200 acres on the north side of Broad River on 5 Oct 1758



(same date as previous entry), and at this same session, Allen Addison received 250 acres on the Santee or Wateree River. Francis Brice also received 100 acres on the Edisto River.

Deed, Benjamin Mobley to Edward Mobley in Jan 1786, 200 acres of land granted to Benjamin on 26 Aug 1774. A second deed was also proved at this session, Benjamin Mobley to John Mobley, 150 acres granted to William Mobley on 4 Mar 1760 and sold to Benjamin who in turn sold it to William. Both deeds were witnessed by Moses Hill and Thomas Holsey.

[450 acres of land on both sides of Sycamore Creek were surveyed for William on 4/27/1749, South District of Lunenburg Co., VA;"Beginning at a pine on Clement's land...\$]

[he sold 200 acres to brother Edward & 150 acres to brother Benjamin, on 9th & 10th of May 1762][ Wm. d. intestate, Hill p. 205]

---  
Royal Grant, Vol. 9, p.344:[entry duplicated in Colonial Plats Vol. 7, p. 18]  
200 acres in Craven Co, SC; NE side of Broad River on Little Creek Branch, bounded all sides by vacant land; dated 2/20/1760, surveyed 11/4/1758; "Clear & cultivate 3 acres for each 100 acres-enter letters patent within 6 mo.; if rent unpaid for 3 yrs, grant to revert.[grant to William Mobley]

---  
Memorials, Vol. 7, p. 300:[Same tract]  
A Memorial exhibited by Wm. Mobley to be registered in the office of HM Auditor General..at Quit Rent of 3/Sterling or 4/Proclamation Money per 100 acres..5/30/1760.

---  
Royal Grant, Vol. 9, p. 341[Entry duplicated in Memorials, Vol. 7. p. 312]  
150 acres in Craven Co., SC; NE side of Broad River on Little Creek Branch, bounded on all sides by vacant land..[same clause as for 200 acres above]

---  
Memorials, Vol. 12, p. 172:  
100 acres in Craven Co., SC, N. side of Broad River on a branch called Beaver Creek:Originally granted 3/6/1763 to Martin Hawk & conveyed by him to Memorialist{Wm. Mobley} by lease & release on 2/12 & 13, 1764; Quitrent of 3/Sterling or 4/Proclamation Money per 100 acres; s/ 5/4/1773 by Benjamin Mobley [Wm. Sr. was decd. at this date//Benj. apparently was adm. of estate]

---  
Fairfield Co, SC, Deed Book b, p.72-73, 1788:  
Eleazer Mobley of the State of SC and Camden District and Ann his wife, to George Goodspeed and Hannah Goodspeed ..land on a branch of Beaver Creek.  
Witnesses, Thos. Cockrell, John Stone, et al.

---  
Fairfield Co, Deed Book C, p. 96, 11/7/1775:  
Eleazer Mobley of Camden District, State of SC, to Ephraim Mabry,,land N. side of Broad River, partly against the upper end of the great Island..said land granted by his Excellency the Rt. Hon Lord Charles Granville Montague ..to the said Eleazer Mobley the 8th day of February 1773.  
Witness: Isham Mobley, Adam Poole, Chas D. Bradford

---  
Keith Burkhead kburkhea@voyager.net 2/18/1999

Deposition by Col. John Liles that he was personally present in company with Eleazer Mobley and Anne his wife sometime in the fall of 1786 when the said Eleazer Mobley and Anne his wife did agree to part and divide their living, Mobley did give to his wife the following articles which he was never to dispossess her of, viz, one Negro man Phillip which his wife was to hold during her life and

after to be his.

The other articles to be vested in her and the heirs of her body forever to possess without molestation: one feather bed and furniture, one horse, two cows, one loom, one wheel, one pott, dutch oven, two pewter dishes, two basons and two plates. Signed by John Liles, 6 May 1790 with Arramanos Liles as witness. Recorded 10 May 1790

.....  
**FGS DA-1412** # -data Davine Campbell, 1/24/90  
data from Davine V. Campbell, 6/5/89 [Addenda, Davine, 10/22/92 @]  
[Addenda, 4/6/93 Davine(orig. from Peyton Mobley Bible) &]  
Joyce Phillips Joycecsp@aol.com 9/18/03 gives dates of b. 9/3/1758, d.  
12/28/1812 for William & 10/29/1756, d. after 5/16/1846 for Fanny  
.....

**1412 William Mobley, (Jr)**, b. prob. 1750s, d. 11/28/1812 [Revolution soldier under General Green]  
m. **Fanny (Frances) Rogers**, b. ca 1742, d. 1846 Fairfield, SC (age 104 5/16/1846 application of widows R.S. pension)  
\*\*\*\***14121 Notley Mobley**, b. ca 1785, SC, d. by 6/4/1855 Randolph Co., GA  
m. **Cinderella Cockrell**, d. 1825/30 [dau. Thomas Cockrell of Fairfield Co., SC-in will as Sinderly Mobley]

**NOTE:**

**Notley moved to 11411 10/25/00**

TENTATIVE PLACEMENT

{Based on land ownership and deeds @}

**14122 Ledford Mobley**, est. b. 1776 @}, b. SC/per 1850 census  
m. 11/11/1841 **Lovey Cusheon** in Carroll Co., GA, b. 1780, MD/per 1850 census  
(mentioned in will of Daniel Mabry dtd 1816 Fairfield Co, SC - Also Daniel Mobley 14161)

**14123 Moses Mobley**, b. ca 1770 (age c76 5/18/1846)

m. **Amev Mobley** {113112}

[1820 census, Camden District, SC; 1m\10, 2m10\16, 1m26\45, 2f\10, 1f26\45]

[1830 census, Fairfield Co., SC; 1m5\10, 1m10\15, 1m20\30, 1m50\60, 1f\5, 2f15\20, 1f40\50]

**14124 Peyton Mobley**, b. 10/14/1788, SC, d. 6/6/1869? [see FGS DA-H14183 for issue]

m. **Susannah Hill** [14183], b. 1794, SC/per 1850 census, d. 5/25/1853,

Whitfield Co., GA

===

[1820 census, Camden District, SC; Peyton, 26\45, 1m10\16, 1f26\45, 4f\10]

[1830 census, Walton Co., GA; Peyton, 40\50, 1m5\10, 2m\5, 1f15\20, 3f10\15, 1f\5] [Also in 1827 Land Lottery]

[1840 census, Murray Co. GA; Patent{Peyton?}, 2m5\10, 1m10\15, 1m15\20, 1m50\60, 1m60\70, 1f\5, 1f10\15, 2f15\20, 1f20\30, 1f40\50]

[1850 census, Murray Co., GA; Peyton, 62, SC; Susannah, 56, SC]

[1860 census, Whitfield Co., GA; Peyton, 73, SC, Isaac Treadwell 23 GA, Taletha J 22]

[NOTE: There probably were more issue of William/Fanny]

===

**14125 Ailsy Mobley**, b. ca 1789

**14126 Allie Mobley**, b. ca 1789

m. **James Lewis**

**141261** Lewis

m. **Mary Edrington**

**1412611** Rebecca Lewis

**1412612** Joseph Lewis

1412613                    Fanny Lewis  
1412614                    Sallie Lewis  
1412615                    Jim Lewis

+++

a letter I found from a Mr. Lamar Edrington

In this letter he said that Fanny and William had two children named Ailsy (male or female?) and Allie Mobley who married James Lewis. This couple had a son (name unknown) who married Mary Edrington and they had five children named Rebecca, Joseph, Fanny, Sallie, and Jim... Joyce Phillips 9/03

===

[1790 census, Fairfield Co., SC: William, 1m/16, 4m\16, 5f]  
[1800 census;        "        : 1m\10, 1m10\16, 1m16\26, 1m/45, 2f\10, 2f10\16, 1f16\26, 1f/45]

[1810 census; Fairfield Co.: 1m\10, 2m10\16, 1m/45, 1f\10, 1f16\26, 1f/45]

[1820        "        "        : Fanny; 2m\10, 1f/45]

[1830        "        "        "        ; 1 m15\20, 1 f10\15, 2 f20\30, 1 f70\80]

[she lived next to John Feaster in 1830]

+++++

NOTE: Will of John Rogers, dated 6/14/1790, proven 9/18/1790, Fairfield Co., SC: abstract:

.."Burial to be at the discretion of my dear wife and my executors. My land to be sold and to be equally divided between my Children, my son William, James Joseph and Henry, Thomas and Richard, Frances and Mary. William Moberly and Henry Rogers to be executors.            John (X) Rogers

William Young

Richard Jenkins

Ruben (X) Mobly[witnesses].."

(Evidently this was William[1412] and wife Frances that were mentioned in will)

=====

No. R.7288

The State of SOUTH CAROLINA

FAIRFIELD DISTRICT - Personally came before me, Cornelius Neville(?) a Magistrate in and for the said District, Moses Mobley, who being duly sworn deposes and says that he is now about seventy six(76) years of age - That he was well acquainted with WILLIAM MOBLEY & FRANCES MOBLEY, his wife in time of the Revolutionary War & ever since until the death of the said WILLIAM MOBLEY, that being a near relative of the said WILLIAM MOBLEY, he knows he was a soldier of the REVOLUTION, & shortly after the Battles of Eutaw Springs & the Siege of Ninety-six he heard it said and never heard it doubted, that the said WILLIAM MOBLEY was in both under the command of General Green. This deponent also states that long before the close of the said War of the Revolution, the said WILLIAM MOBLEY & FRANCES MOBLEY were living together as man and wife, & he never heard it doubted but what they were Lawful man & wife long before the Revolutionary war began.

This deponent has heard read the Declaration of FRANCES MOBLEY bearing date the 16th day of this present month, & the tradition of the country & what he has heard in the family for more than half a century fully corroborates every statement contained in the said Declaration & he has no doubt every statement she has made is true.

Sworn to & subscribed before me the            Moses (X) Mobley  
18th of May 1846 Cornelius Neslith(?) [[actually Nevitt]]

=====

THE STATE OF SOUTH CAROLINA |

FAIRFIELD DISTRICT |            I, Cornelius Nevitte, a Magistrate in & for the said District, certify that I am well acquainted with MOSES MOBLEY and that he is a man of truth and that his statements in the foregoing affidavit are entitled to full faith & credit.

Given under my hand the 28th of May, 1846    Cornelius Nevitte

I, A. ? Yongue, Clerk of the Court of Common Pleas for Fairfield District in the State of South Carolina, do certify that Cornelius Nevitt is a Magistrate as above & that the foregoing signatures\_\_\_\_\_ing to be his are genuine.

In witness whereof, I have hereunto affixed my seal of Office & subscribed my name this 28th day of July 1846.

Clerk of Common Pleas - Fairfield District,S.C.  
A. W. Yongue, C. C. P.

=====

No. 6876 or 6816 Frances Mobly - widow of WILLIAM S.C. Act 4th July 1836

DECLARATION

In order to obtain the benefit of the third section of the Act of Congress of the 4th July, 1836.

THE STATE OF SOUTH CAROLINA |  
FAIRFIELD DISTRICT |

On this the 16th day of May 1846, Personally appeared before me, Cornelius Nevitt, a Magistrate in & for the said District, FRANCES MOBLEY, a resident of the said State & District who being first, duly sworn according to law, doth on her oath make the following declaration in order to obtain the benefit of the provision made by Act of Congress passed July 4th, 1836. That she is now aged, about one hundred and four years(104) and that by reason of her great age & bodily infirmity, she cannot leave her own house & consequently, cannot appear before a court of Record to make this declaration & that she must therefore make it before a Magistrate or not at all.

She further states that she is the widow of WILLIAM MOBLEY, a soldier of the Revolution who departed this life on the 28th of December 1812.

She further states that, the said WILLIAM MOBLEY performed four tours of three months each in the Revolutionary War, that she does not recollect the date of each tour of Duty, but she knows that during the last of the four tours, he was in the BATTLE OF EUTAW SPRINGS.

She further states that, her said husband served as a private & that his services were rendered in the STATE OF SOUTH CAROLINA.

She further states that she was married to the said William Mobley long before the Revolutionary War, but cannot recollect the precise date of her marriage But she well remembers that at the time the Revolutionary War began, she was the Mother of three or four children by her marriage with the said William Mobley.

That she does not believe that any Record of her marriage was ever made, but if there was, she has no knowledge of it or where it is. - That it has been so long since her marriage, some of her children now being now, over seventy-five(&%) years of age, that she knows of no one alive by whom her marriage can be proved.

She further states that she has \_\_\_\_\_ever since his death & now is the widow of the said WILLIAM MOBLEY.

That her name is not on any pension roll whatever, and that she did not know until a short time ago, that she was entitled to any pension.

Sworn to & subscribed before me this 16th May 1846

Test: Cornelius Nevitte  
FRANCES (X) MOBLEY  
Magert

THE STATE OF SOUTH CAROLINA |  
FAIRFIELD DISTRICT |

I, Cornelius Nevitte, a Magistrate in & for the said District, certify that I am well acquainted with FRANCES MOBLEY who has this day, sworn to & subscribed the within declaration and that she is a woman of unquestionable good character and that her said declaration is entitled to full faith and credit.

Given under my hand the 16th day of May 1846 /s/Cornelius Nevitte

.....

I, A. W. Yongue Clerk of the Court of Common Pleas for the District of Fairfield in the State of South Carolina, do certify that Cornelius Nevitte is a Magistrate as above & that the signature to the foregoing declaration of FRANCES MOBLEY, purporting to be his, is genuine. In testimony whereof, I have \_\_\_\_\_affixed my seal

of office & subscribed my name, this the 28th day of July 1846.

A. W. Yongue, Clerk of Common Pleas for Fairfield District.  
{According to copies of letters from (Pension Bureau??), the above claim by Frances Mobley was rejected; & she was informed that she would have to make a new declaration before a Court of Record, giving clearly the commencement and duration of each term of service rendered by her husband, with the names of Company & Field officers under whom it was performed and establish the same by testimony of persons who were themselves in the service. Also documentary evidence of the date of their marriage or testimony of respectable & intelligent individuals based upon(such??) record. It appears that she did not try to do this.

Rev App: abstract

MOBLEY, William, R7288, SC Line, sol married "long before the Rev" to Frances (--), sol d 28 Dec 1812, wid appl 16 May 1846 Fairfield Dist SC aged 104 yrs, a Moses MOBLEY aged 76 made aff'dt in Fairfield Dist SC 18 May 1846 but no relationship was given.

.....

FGS 14122 Ledford Mobley

Data 6/18/92 Carl Mobley - George A. Fiebelkorn, Jr - Falls Church, VA  
11/2/95 fiebelg@ix.netcom.com

Ben Johnson 9/96 BENHJ@aol.com

Hiram probably son of Ledford Mobley [not proven]

<http://genforum.genealogy.com/mobley/messages/1522.html> 1/19/03

.....

**14122 Ledford Mobley**, b. c1776 SC, d. aft 1860 AL

m. (1) \_\_\_\_\_

m. (2) 11/11/1841 **Lovey Cusheon** in Carroll Co., GA, b. 1780, MD

(mentioned in will of Daniel Mabry dtd 1816 Fairfield Co, SC - Also Daniel Mobley)

**141221 Frances Mobley**, b. ca 1794 SC

**141222 William Mobley**, b. ca 1807 SC, d. aft 1860

m. 1/6/1831 **Sarah Rosser** in Walton Co., GA, b. ca 1812 , d.  
aft 1860

**141223 James C. Mobley**, b. abt 1820 GA (listed as idiot in 1850 census)

**141224 Hiram H. Mobley**, b. 2/12/1814 SC, d. 6/8/1896, bur. Liberty Chr. Ch. Cem, Sargeant, GA; mechanic cotton mill; was in 1860 census, Coosa Valley, St. Clair Co., & 1870 census, Newnan, Coweta Co. GA & 1880 census Crawford Co., 20th Dist., p. 397, HH 241

Hiram, 60, SC; Polly, 48, GA; Esther, 30; Matilda, 18; Hiram, 20; Martha, 13; Dorsey, 11; Ledford, 9; Samuel New[father-in-law], 81, VA

m. **Mary "Polly" New**, b. 6/19/1826, d. 7/18/1896, dau. Samuel New who was in household in 1880 census Coweta Co., GA

[1810 census, Camden District, SC; Ledford, 1m16\26, 1m\10, 1f26\45, 3f\10]

[1820 census, Gwinnett Co., GA; Ledford, /45, 1m10\16, 1m\10, 1f/45, 1f16\26, 1f10\16, 2f\10]

[1830 census, Walton Co., GA; Ledford, 50\60, 1m30\40, 1m20\30, 1f50\60, 1f20\30, 2f15\20][Also in Cherokee Land Lottery]

[1840 census, Carroll Co., GA; Ledford{data not copied}]

**1850** Campbell Co: Ledford 74 SC, Lovey 70 Md, James C 30 GA, John I Hendricks 8, Ann Carshian 15

**1860** Cropwell, St. Clair Co., AL: William 53 (farmer), Sarah 48 NC, Elizabeth J 28 GA, John 27, Meril 18, Isaac 14, Joseph 10, William 7, Jasper 3, **Ledyard** 84 SC (mechanic), Frances 55 SC (domestic)

.....

FGS 141222 George A. Fiebelkorn, Jr [gfiebelkorn@hotmail.com](mailto:gfiebelkorn@hotmail.com)

Ben Johnson

.....

141222 William Mobley, b. ca 1805/7 SC, d. aft 1860  
m. 1/6/1831 Sarah Rosser in Walton Co., GA, b. ca 1812 NC, d. aft 1860

1412221 Elizabeth J. Mobley, b. 1831 GA  
1412222 John C. Mobley, b. 1833 GA  
1412223 Mary Ann "Polly" Mobley, b. ca 1835 GA. d. bef 1891  
m. 8/13/1859 Frederick Ross Pilkington in St. Clair, AL, b. 2/23/1840 Calhoun Co, AL, d. 6/7/1924 bur. Blue Eyes Bapt. Ch cem [son of Permenus Pilkington/Ruth Bradford] {1920 census Talladega, AL ED154}

14122231 John W. Pilkington, b. 1860 St Clair Co., AL [1920 Jefferson Co, AL)  
14122232 Thomas Jefferson Pilkington, b. 1860 Clair Co., AL  
m. (1) 10/2/1879 Margarette E. Messemore in St. Clair Co, AL. b. ca 1860  
m. (2) 3/17/1889 Susan Anne White in St. Clair Co., AL, b. ca 1870 (dau. J. White/Lizabeth \_\_\_\_\_)  
141222321 John Pilkington, b. 10/ /1887  
1412224 Sarah L. Mobley, b. 1839 (not on 1860 census)  
1412225 Meril J. Mobley, b. 1841 GA  
1412226 Isaac W. Mobley, b. c1846 GA  
m. Nancy Ann Teasley, b. 1846 AL  
14122261 Sarah F. Mobley, b. c1867 AL  
14122262 William J. Mobley, b. 1868 AL  
14122263 John H. Mobley, b. 1875 AL  
m. Georgia Ella Franklin, b. 1/1/1876 AL, d. 1899 AL;  
d/o John Franklin/Louisa E. Dollar  
141222631 Nannie Mae Mobley, b. 11/8/1894 AL, d. 1/1/1990 Hissboro, Hill, TX  
m. Henry A Mullins, b. 6/2/1882 Eden, AL, d. 5/8/1959 Hillsboro, Hill, TX  
14122263 Georgia E (Daisy) Mobley, b. 6/ /1899  
14122264 Fred H. Mobley, b. 1878 AL  
+++  
same ? Isaac Mobley, Bride's Name: Nancy Ann Teasley Marriage Date: 12 Oct 1865  
Marriage Place: Tuscaloosa County, Alabama  
1880 St Clair Co: Isaac 33 GA, Nancy A 33 AL, Sarah F 13 AL, William J 11, John H 4, Fred H 1  
1412227 Joseph M. Mobley, b. 10/ /1847 GA, d. bet 1910-1920 census  
m. Mary Jane \_\_\_\_\_, b. 6/ /1850 AL, d. 3/10/1926 bur. Pleasant Hill Pres. Cem #1 Centreville, Bibb Co., AL  
1880 Bibb Co: Joe M 31 GA, Jane M. 30 AL, John 8 AL, Robert 7, Sarah 5, Maggie d 2, Richard 4/12  
1900 Bibb Co: John M 28 May 1872 AL, boarder  
1900 Bill Co: Joseph 53 Oct 1847 GA, Mary J 50 Jun 1850 SC, Mary A 16 Mar 1884 AL, Josephine 14 May 1886, Nettie 11 Jul 1888, M---- (f) 9 May 1891, Henry G 6 Sep 1893  
1910 Bibb Co: Joe L 61 GA, Mary J 59 AL, Nettie 22, Maggie 20. Grady 16 1412227 Mobley, Richard 30 AL, Etta 20 AL, Fred 5, Vester 3, Odis 1  
Mobly, John 33 AL (SIL), Alllice 26 AL (dau), Mary J 5, Emmer P 2, Bertha M 2/12 lvg w/ Wm & Mary Brackwell  
1920 Bibb Co: Mary J, Mrs. 69 Wd AL, H. Grady 26 AL Single  
Mobley, S.R. 39 AL, Etta 30, Fred 15, Vester 13, Odess 11, May Belle 8, Lucille 5, Eva 1  
14122271 John M. Mobley, b. 5/ /1872 AL  
1900 Bibb: John M 28 boarder w/ Josh C. & Mary E West  
1930 Oak Grove, Perry, AL: John 56, Alice 41, Bertha 19, Buford 17, Willard 15,

Odell 11

Brackwell) **m. Alice Brackwell**, b. c1884 AL (dau William/Mary Brackwell)

141222711 **Mary J. Mobley**, b. c1905 AL

141222712 **Emma P. Mobley**, b. c1908 AL

141222713 **Bertha M. Mobley**, b. c1910 AL

141222714 **Buford Mobley**, b. c1913 AL

141222715 **Willard Jess Mobley**, b. 4/5/1915 AL, d. 12/9/1975 AL  
**m. \_\_\_\_\_ Barrett**

SSDI: Willard Mobley SSN: 424-10-0479 Born: 5 Apr 1915 Died: Dec 1975

141222716 **Odell Mobley**, b. c1919 AL

14122272 **S. Robert Mobley**, b. C1879 AL

14122273 **Sarah Mobley**, b. 1874 AL

14122274 **Maggie Donie Mobley**, b. 3/7/1877 Bibb Co., AL, d. 5/27/1947

14122275 **Samuel Richard Mobley**, b. 2/13/1880 Bibb Co., AL, d. 10/22/1948 Bibb Co., AL

**WW I Draft:** Samuel Richard Mobley age 35 b. Feb 13 1880 Blockton, Bibb, AL, black smith Red Eagle Coal Co, blue/dark

1910 River Bend, Bibb: Richard 30, Etta 20, Fred 5, Vester 3, Odis 1

1920 River Bend, Bibb: S.R. 39, Etta 36, Fred 15, Vester `13, Odies 11, May Belle 8, Lucille 5, Eva 1

1930 Bibb: Samuel R 52, Etta G 41, Otis V 21, May B 18, Lucille 16, Ever 11, Samuel R 7, Ella G 5

**m. Etta G. \_\_\_\_\_**, b. c1890 AL

141222751 **Fred Mobley**, b. 9/25/1904 AL, d. 9/ /1975 Bessemer, AL

**m. Blanche \_\_\_\_\_**, b. c1909 AL

1412227511 **Freddie Mobley**, b. c1928 AL

1930 Memphis, Shelby, TN: Fred 25 AL, Blanche 21 AL, Freddie 1 7/12 AL

SSDI: Fred Mobley SSN: 424-05-4177 Bessemer, Jefferson, Alabama, Born: 25 Sep 1904 Died: Sep 1975

141222752 **Vester Mobley**, b. c1907 AL

141222753 **Odis Mobley**, b. 1/5/1909 AL, d. 8/ /1969 AL

SSDI: Odess Mobley SSN: 420-03-9274 Born: 5 Jan 1909 Died: Aug 1969

141222754 **May Belle Mobley**, b. c1912 AL

141222755 **Lucille Mobley**, b. c1915 AL

141222756 **Eva Mobley**, b. c1919 AL

141222757 **Samuel Richard Mobley, Jr.**, b. c1923 AL  
**m. 6/14/1944 \_\_\_\_\_** Tuscaloosa Co., AL

Samuel R Mobley Jr Spouse 2: Wilma H Mobley Divorce Date: Apr 1953 Bibb Co

Samuel R Mobley Jr Spouse 2: Tommy J Mobley Divorce Date: Oct 1955 Bibb Co

141222758 **Ella G. Mobley**, b. c1925 AL

14122276 **Mary A. Mobley**, b. 3/ /1884 AL

14122277 **Josephine Mobley**, b. 5/ /1886 AL

14122278 **Nettie Mobley**, b. 7/ /1888 AL

14122279 **Maggie Mobley**, b. 5/ /1891 AL

1412227A **Henry Grady Mobley**, b. 9/12/1893 AL

**WW I Draft:** Henry Grady Mobley Bibb, AL, b. 12 Sep 1893, single, blue/red

1930 Bibb: H.G. 36, Velma 23, Ethel 7, Joe 5

**m. Velma \_\_\_\_\_**, b. 9/13/1908, d. 1/24/1988 Yakima, Yakima, WA

1412227A1 **Ethel Mobley**, b. c1923 AL

1412227A2 **Arthur Joe Mobley**, b. 3/26/1928 AL, d. 5/23/2005  
Winfield, Marion, AL, bur. New Hope cem

**m. \_\_\_\_\_ Mobley**

1412227A21 **\_\_\_\_\_ Mobley**

**1412227A22** **Arthur Joe Mobley, Jr.**  
**SSDI:** Arthur J. Mobley Last Residence: 35594 Winfield, Marion, Alabama Born: 26 Mar 1928 Died: 23 May 2005  
**Vet Gravesites:** Arthur Joe Mobley Service Info.: PFC US NAVY WORLD WAR II Birth Date: 26 Mar 1928 Death Date: 23 May 2005 Cemetery: New Hope Cemetery Cemetery Address: Winfield, AL 35594

**1412228** **William Mobley**, b. 1852 GA  
**1412229** **Jasper Mobley**, b. 1856 GA  
+++  
**1850** Campbell Co, GA: William 45 SC, Sarah 38 NC, Elizabeth J. 18 GA, John C 17 Polly Ann 15, Sarah L. 10, Merrel J 8, Isaac H. 4, Joseph L 1  
**1860** Cropwell, St. Clair Co., AL: William 53 SC (farmer), Sarah 48 NC, Elizabeth J 28 GA, John 27, Meril 18, Isaac 14, Joseph 10, William 7, Jasper 3, Ledyard 84 SC (mechanic), Frances 55 SC (sister-domestic)  
.....  
FGS 141224 George A. Fiebelkorn, Jr [gfiebelkorn@hotmail.com](mailto:gfiebelkorn@hotmail.com)  
Ben Johnson

.....

**141224** **Hiram H. Mobley**, b. 2/12/1814 SC, d. 6/8/1896, bur. Liberty Chr. Ch. Cem, Sargeant, Coweta Co., GA; mechanic cotton mill  
m. **Mary "Polly" New**, b. 6/19/1826, d. 7/18/1896, dau. Samuel New, b. 1799 VA, who was in household in 1880 census Coweta Co., GA

**1412241** **Samuel Mobley**, b. 1/19/1843 [9/8/1843 bj], GA, d. 7/18/1903 [2/8/1884 bj], Adairsville, Coweta Co., GA [Co F, 10<sup>th</sup> Ala. Inf Regt Army of No. VA]  
m. **Martha Jane Bryant**, b. 1846/7 d. 11/ /1925, both bur. Liberty Christian Ch cem, Coweta Co., GA

**1412242** **Easter [Ester] Mobley**, b. 8/4/1845, GA, d. 10/2/1896 Sargeant, Coweta Co., GA

**1412243** **Nancy Mobley**, b. 6/7/1847, d. 10/29/1919  
m. **J. T. Weir**, worked sawmill, d. rabies early age

**1412244** **Mary Ann Mobley**, b. 4/17/1850, GA, d. 4/27/1922 Sargeant, Coweta Co., GA  
m. **3/11/1868 William Elbert Pike**, in Sargeant, GA, b. 4/17/1852, d. 6/14/1891, bur. Liberty Ch., Sargeant, Coweta Co., GA

**1412245** **James William Mobley**, b. 6/2/1855, d. ? Cotton mill  
m. **Sarah E. Prichard**, b. 6/14/1855, d. 11/3/1924

**1412246** **Elizabeth Mobley**, b. 4/13/1857, d. ? Cotton Mill  
m. **Jonathan Richie**, b. 12/27/1859, d. 5/15/1930

**1412247** **Matilda Mobley**, b. 12/10/1859 AL, d. 3/12/1887  
m. **\_\_\_\_\_ Cook**

**1412248** **Hiram H. Mobley, Jr.**, b. 2/21/1861 AL, d. 2/16/1936  
m. **Frances "Fannie" Attaway**, b. 4/16/1864, d. 10/23/1943

**1412249** **Martha Jane Mobley**, b. 2/ /1863 GA, d. 1936  
m. **John E. Smith**, b. 1872  
**Paul Smith**, b. 12/ /1899

**14122491** **Dawson B. Mobley**, b. 1/11/1865 GA, d. 8/21/1912

**141224A** **Franklin Mobley**, b. 8/7/1868 GA

**141224B** **Emma Mobley**, b. 11/20/1869 GA

**141224C** **Ledford D. Mobley**, b. 6/12/1871 GA, d. 12/3/1946 Fulton Co., GA  
m. (1) **5/12/1891 Emma Pepper** Coweta Co., GA, b. 10/ /1872  
m. (2) **Alma Cook**

**141224D1** **Nellie Mobley**, b. c1905 GA  
m. **\_\_\_\_\_ Glover**

**141224D11** **Eunice Glover**, b. c1920 GA



**141224D2** **H. Clifford Mobley**, b. c1912 GA  
**141224D3** **Delvis Mobley**, b. c1919 GA  
**141224D4** **George Ledford Mobley**, b. 8/25/1921 Atlanta, Fulton Co.,  
GA, d. 12/27/1922 (mom listed on d/c as Alma Cook)  
MOBLEY LEDFORD m. PEPPER EMMA 17-May 1891 COWETA CO  
**1920** Fulton Co: Ledford D 48 GA, Alma 34, Clifford 8, Delvis 9/12, Glover, Nellie  
15 (dau), Eunice 3/12 Gdau  
**1930** Fulton Co: Ledford D 59, Alma B 45, H. Clifford 18, Emma P Smith 43  
(SisLaw), M. Elizabeth Jeffers 39 (SisLaw)  
**GA Deaths:** Ledford D Mobley Death Date: 3 Dec 1946 Fulton Co Age: 76 years  
**141224E** **Frances Mobley**, b. 9/29/1883  
++++  
Campbell Co., GA Land Records 1828-1824 Deed Books A, C, D AND E page 137 of  
Deed book C, under the heading of: Page 214 & 215 Executed Campbell Co., Ga.  
April 11, **1840** Fi. Fa. out of Inferior Court of Campbell Co., Mosely & McKoy v.  
**Hiram Mobley, Sanford Mobley, and William Mobley**. At public sale, Charles D. Black  
was the highest bidder at \$102 for 202 1/2 acs. lying in LL #40 Dist 2 Carroll,  
now Campbell Co., Ga, and same was sold to him by Sheriff James F. Nelson.  
**1830:** Walton Co, GA pg 169  
**1840:** Carroll Co, GA dist 10 pg 63  
**1850:** Carroll Co, GA dist 19 pg 469  
**1860:** St. Clair Co, AL: Hiram 46 SC, Mary 35 GA, Samuel 15, Easter 14, Nancy 12,  
Mary A 11, William 4, Elizabeth 2, Matilda 5/12 AL  
**1870** Coweta Co, GA:  
**1880** Coweta Co., Dist 992; Hiram 60 SC, Polly 48 GA, Esther 30, Matilda 18, Hiram,  
20, Martha 13, Dorsey 11, Ledford 9, Samuel New[father-in-law] 81 VA  
**1900** Coweta Co:  
.....  
FGS 1412221 Data George Albert Fiebelkorn, Jr. 11/95 & Ben Johnson 9/96  
.....  
**1412241** **Samuel Mobley**, b. 1/19/1843 [9/8/1843 bj], GA, d. 2/8/1884 "above  
Atlanta", bur. Adairsville, Coweta Co., GA, [Co F, 10<sup>th</sup> Ala. Inf Regt  
Army of No. VA]  
m. **Martha Jane Bryant**, b. 1846/7 d. 11/ /1925, both bur. Liberty  
Christian Ch cem, Coweta Co., GA  
**14122411** **Mary Emma Mobley**, b. 1867  
m. **Namon Francis Pitts**, d. 1925  
**14122412** **Frank Leslie Mobley**, b. 1868 AL, d. 3/21/1956 Bleckley, GA  
m. (1) **Callie Hesterly**, b. 1870, d. 1890  
m. (2) **Ella Jane Tolbert** b. 1872, d. 1954  
**14122413** **Idella L. Mobley**, b. 1873  
**14122414** **Arthur C. Mobley**, b. 1877 GA, d. 8/24/1949 Fulton Co.  
m. (1) **Nora Lee** \_\_\_\_\_, b. c1871 AL  
m. (2) **Maggie** \_\_\_\_\_, b. c1900 GA  
**14122415** **Lawson N. Mobley**, b. 1878/9 GA, d. 5/16/1951 Fulton Co.  
m. **Mamie Seagraves**, b. c1885  
**WW II Enlistment:** Harold S Mobley Birth Year: 1919 State of Residence: Georgia  
County or City: Fulton Enlistment Date: 2 Oct 1946 Enlistment State: Georgia  
Enlistment City: Fort Mcpherson Atlanta  
**SSDI:** Harold S. Mobley SSN: 252-24-9759 Last Residence: 29405 Charleston,  
Charleston, South Carolina, Born: 3 May 1919 Died: 3 Sep 2001  
+++  
**1870** Coweta: Samuel 26 Jane 23 Mary E 3 Frank L 1 Mary Bryant 50 (MIL)  
**1880** Bartow: [Samuel 48 GA, M. Jane 34 AL, M. Emma 13 AL, Frank Lesley 11, L.](#)  
[Idella 7, Arthur C 5, Lawson 1](#)  
The Newnan (Times) Herald dated February 12, 1884 "Mr. Samuel Mobley was buried at

Liberty cemetery on last Saturday. His remains reached Sargents factory on last Saturday from some point above Atlanta Mr. Mobley was once boss of Sargent's factory. He leaves a wife and several children, an aged father (Hiram) and Mother (Mary Ann New), brothers and sisters and many friends to mourn his loss. I tender condolence to the mourning friends in their sad bereavement"

.....  
FGS 14122212 Frank Leslie Mobley  
Data George Albert Fiebelkorn, Jr.11/95 & 3/6/03  
data Ben Johnson 9/96

.....  
14122411 Mary Emma Mobley, b. 1867  
m. Namon Francis Pitts, d. 1925  
141224111 Infant Female Pitts, b. 11/1/1887, d. 11/1/1887  
141224112 Lula Pitts, b. 10/24/1888, d. 4/23/1973  
m. William North McCullough "Mack"  
141224113 Ella Pitts, b. 2/21/1891, d. 10/3/1951  
141224114 George Wesley Pitts, b. 1/1/1892, d. 1959  
m. Whittie Mae Scoggins  
141224115 Roy Thomas Pitts, b. 11/26/1892, d. 5/24/1956  
m. Elizabeth Irene Sullivan  
141224116 Aubrey Wayne Pitts, b. 1/31/1900, d. 12/10/1985  
m. Evelyn \_\_\_\_\_  
141224117 James Luther Pitts, b. 9/28/1902, d. 1/15/1953  
m. Lola May Grady  
141224118 Horace Franklin Pitts, b. 7/5/1905, d. 10/8/1979  
m. Mabel Parham  
141224119 Claude Wallace Pitts, b. 1/6/1908, d. 1/390/1987  
14122411A Corrie May Pitts, b. 4/21/1911  
m. Henry Irving Jackson, b. 1912, d. 12/16/1981  
14122411A1 Henry Irving Jackson, Jr., b. 1/18/1941  
m. Susan Addy  
14122411A2 Benjamin Horace Jackson, b. 10/5/1945  
m. (1) Sandra Jo Wainscott, b. 12/ /1946  
m. (2) Brenda Joyce Steelman b. 3/30/1946  
14122411A21 Shannon Michelle Jackson, b. 7/23/1969  
14122411A3 Namon Daniel Jackson, b. 8/13/1948

.....  
FGS 14122212 Frank Leslie Mobley  
Data George Albert Fiebelkorn, Jr.11/95 & 3/6/03  
data Ben Johnson 9/96

.....  
14122412 Frank Leslie Mobley, b. 1868/9, d. 1956  
m. (1) Callie Hesterly, b. 1870, d.1890  
m. (2) Ella Jane Tolbert b. 1872, d. 1954  
141224121 Arthur Marion Mobley, b. 5/ /1888, d. 4/ /1977  
m. \_\_\_\_\_  
1412241211 Minnie Mobley  
m. \_\_\_\_\_  
14122412111 Callie Mae \_\_\_\_\_  
m. (1) \_\_\_\_\_ Plowden  
m. (2) Douglas Watson  
141224121111 Guy Plowden  
m. Betty \_\_\_\_\_  
Alice Plowden  
1412241211112 Renee Watson  
141224122 Callie Jane Mobley, b. 5/ 1890, d. 4/ /1899  
141224123 Essie Mobley, b. ca 1895

**m. Wiley Brooks**  
 141224124 **Henry Mobley**, b. ca 1896, d. 1898  
 141224125 **Frank Mobley**, b. 1898, d. 1900  
 141224126 **Ruth Mobley**, b. 1899, d. 1901  
 141224127 **Oscar Samuel Mobley**, b. 1902, d. 7/22/1934 Atlanta, Fulton Co.,  
 GA [age 76 single - listed as Sam O. on d/c][automobile accident. Made  
 the front page of the Atlanta Constitution, July 24 -- along with the  
 major headline:DILLINGER, GUN IN HAND, IS SLAIN BY U.S. AGENTS AS  
 WALKS INTO TRAP FROM CHICAGO THEATER  
 His story was headlined: GHOUL ROBS BODY OF CRASH VICTIM -- somebody  
 took between \$200 and \$300 off his body at the scene.

141224128 **Ruby Grace Mobley**, b. 9/2/1904 Opelika, AL, d. 6/27/1957  
 Atlanta, GA  
**m. 11/25/1925 George Albert Fiebelkorn**, b. 5/4/1899 Buffalo,  
 NY, d. 1/21/1952 Atlanta, GA

1412241281 **Nancy Jane Fiebelkorn**  
 1412241282 **George Albert Fiebelkorn, Jr.**, b. 12/9/1939 Atlanta, GA  
 [Ph.D., Retired Captain USN]

**m. (1) Judith Ann Wilson**  
**m. (2) Patricia "Pat" Reslock**  
 14122412821 **Marianne Davis Fiebelkorn**  
**m. \_\_\_\_\_ George**  
 14122412822 **Sally Beth Fiebelkorn**  
**m. \_\_\_\_\_ Clark**  
 141224128221 **Hunter Brock Clark**  
 141224128222 **Meridith Leslie Clark**  
 1412241283 **Thomas Mobley Fiebelkorn**  
**m. \_\_\_\_\_**  
 14122412831 **Kristen Renee Fiebelkorn**  
 14122412832 **Kevin Mobley Fiebelkorn**  
 14122412833 **David Mitchell Fiebelkorn**  
 1412241284 **Paul Ernest Fiebelkorn**  
**m. \_\_\_\_\_**  
 14122412841 **Paul Ernest Fiebelkorn, Jr.**  
**m. \_\_\_\_\_**  
 141224128411 **Gabrielle Michelle Fiebelkorn**  
 141224128412 **Paul Ernest Fiebelkorn, III**  
 14122412842 **John Mark Fiebelkorn**  
 141224129 **Irene L. Mobley**, b. 11/18/1906 GA, d. 4/17/1922 Byron, Fulton  
 Co., GA

14122412A **Marie M. Mobley**, b. 1910 GA  
**m. Jackson Gleason**  
 14122412A1 **Jack Gleason**  
 14122412A2 **Kenneth Gleason**

1920 Fulton Co: Frank L 51 AL, Ella J 46 GA, Samuel O 18, Ruby Grace 15, Irene L  
 12, Mary M 10  
 1930 Fulton: Frank L 61, Ella J 55  
**GA Deaths:** Frank L Mobley Death Date: 21 Mar 1956 County of Death: Bleckley Age:  
 87 years County of Residence: Pulaski  
 .....  
 FGS 14122214 **Arthuf C. Mobley**  
 .....

14122414 **Arthur C. Mobley**, b. 1877 GA, d. 8/24/1949 Fulton Co.  
**m. (1) Nora Lee \_\_\_\_\_**, b. c1871 AL  
**m. (2) Maggie \_\_\_\_\_**, b. c1900 GA  
 141224141 **Hattie L. Mobley**, b. ca 1898

141224142 Edna Mobley, b. ca 1901  
141224143 Cordie L. Mobley, b. ca 1906  
141224144 J.C. Mobley, b. c1924 GA  
141224145 Betty G. Mobley, b. c1925 GA  
1910 Fulton Co: A.C. 34 GA, Nora Lee 39 AL, Hattie L 12, Edna 9, Cordie L (f) 4  
(3 houses down from T.L.)  
1920 Fulton Co: Arthur C 43 GA Wd, Cordie L (dau) 14 AL (lvg near Frank)  
1930 Fulton Co: Arthur C 55, Maggie 30, Cordie 24, J.C. 6, Betty G 5  
GA Deaths: Arthur C Mobley Death Date: 24 Aug 1949 County of Death: Fulton Age: 74  
years County of Residence: Fulton

.....  
FGS 14122215 Lawson Mobley data Ben Johnson 9/96

.....  
14122415 Lawson N. Mobley, b. 1878, d. 5/16/1951 Fulton Co.  
m. Mamie Seagraves, b. c1883 GA

1910 Fulton Co: Lawson 32, Mamie 27, Edgar Mobley 5, Katherine 3, Jane Mobley 64  
(mother)  
1920 Fulton Co: Lawson 42 GA, Mamie 35, Edgar 14, Catherine 13, Lawson 8, Harold  
7/12  
1930 Gaston, NC: Lawson 52, 47, Edgar 25, Lawson 18, Harold 10  
GA Deaths: L N Mobley, Sr Death Date: 16 May 1951 County of Death: Fulton Age: 72  
years County of Residence: Fulton

.....  
FGS 141224151 Edgar Lee Mobley Data Edgar Lee Mobley, Jr. 11/96  
emobley@digital.net

.....  
141224151 Edgar Lee Mobley, b. 3/6/1905 Newnan, GA, d. 7/22/1964 Tampa, FL  
m. Inez Bertha Kalb, b. 10/4/1913 Marietta, GA d. 1/7/1996 Merritt  
Island, Brevard Co., FL

1412241511 Still Born Son, b. & d. 4/1/1935  
1412241512 Edgar Lee Mobley, Jr, b. 12/21/1937 Atlanta, GA  
m. 10/19/1961 Karin Inger Sophia Ohlsson, b. 4/8/1938 in  
Stockholm, Sweden

141222415121 Edgar Lee Mobley, III, b. 3/2/1968 Berlin, Germany  
m. Paige McAbbe, b. 5/16/1963

141224151211 Edgar Lee Mobley, IV, b. 5/28/1996  
14122415122 Jennifer Inger Sofia Mobley, b. 18/7/1969 Berlin, Germany  
m. 7/28/1990 Vittorio "Tory" Mangione, b. 8/27/1965

1412241513 Kenneth Richard Mobley, b. 8/25/1942

"I do hereby declare upon oath that I was present when Edgar Lee Mobley was born,  
Mamie Seagraves and Lawson Mobley, parents, in Cowetta County, Newnan, Georgia, on  
March 6, 1905."

Signature [Ella Mobley] (Aunt)

Sworn and Subscribed 25 day of May 1942. Seal of S.N. Thompson Justice of the  
Peace, Fulton County Georgia.

Certificate of death states he died 22 July 1964 of Coronary Occlusion due to  
Pulmonary Fibrosis and Emphysema.

.....  
FGS 1412243 Nancy Mobley Data Ben Johnson 9/96

.....  
1412243 Nancy Mobley, b. 6/7/1847, d. 10/29/1919  
m. J. T. Weir, worked sawmill, d. rabies early age  
14122431 John Thomas Weir, b. 8/ /1877, d. 8/3/1935

141224311 m. **Effie May Phillips**, b. 11/ /1881  
                   **Irvin Weir**, b. 11/ /1889  
                   m. **Carrie Lee Estep**  
 141224312 **Mammie Weir**, b. 8/ /1897  
 141224313 **Ernest Weir**, b. 10/6/1906, d. 2/16/1916  
 141224314 **I. V. Weir**, b. 4/23/1910, d. 5/11/1910  
 141224315 **Henry Grady Weir**, b. 1/13/1915, d. 1/22/1915  
 141224316 **Elma Weir**, b. 4/28/1916, d. 6/2/1916  
 .....  
 FGS 141224 data Ben Johnson 10/96  
 .....  
 1412244 **Mary Ann Mobley**, b. 4/17/1850, GA, d. 4/27/1922 Sargeant, Coweta Co.,  
                   GA  
                   m. **3/11/1868 William Elbert Pike**, in Sargeant, GA, b. 4/17/1852, d.  
                   6/14/1891, bur. Liberty Ch., Sargeant, Coweta Co., GA  
 14122441 **William Dawson Pike**, b. 6/6/1870, d. 7/31/1929  
 14122442 **Alice Helena Victoria Pike**, b. 3/3/1871 Sargent, GA, d.  
                   9/18/1922 Aragon, Polk Co., GA (Alice Arlines on d/cert)  
                   m. **Judson Castle**, b. 8/ /1873 GA  
 141224421 **Lilla May Castle**, b. 9/ /1896 GA  
 141224422 **Laura Castle**, b. 4/ /1898 GA  
 141224423 **Bennie Castle**, b. c1903 GA  
 141224424 **Walter Castle**, b. c1906 GA  
 141224425 **Edna Castle**, b. c1910 GA  
 14122443 **Mary Ann Pike**, b. 4/10/1874  
 14122444 **James Addison Pike**, b. 7/8/1876  
 14122445 **Walter Lee Pike**, b. 3/25/1880  
 14122446 **Elbert Pike**, b. 2/11/1882  
 14122447 **Naomi Pike**, b. 5/24/1886  
 14122448 **Hiram Estus Pike**, b. 9/15/1889, d. 11/10/1895  
 .....  
 FGS 1412245 James William Mobley Data Ben Johnson 9/96  
                   Data George Albert Fiebelkorn, Jr. 3/6/03  
 .....  
 1412245 **James William Mobley**, b. 6/2/1855, d. ? Cotton mill  
                   m. **Sarah E. Prichard**, b. 6/19/1855, d. 11/3/1924  
 14122451 **William Robert Mobley**, b. 1/25/1885, d. 1/19/1928 Coweta Co  
                   m. **Jimmie Lou Hudson**, b. 12/14/1884 GA, d. 7/2/1939  
 141224511 **Robert Glenn Mobley**, b. & d. bef 1907  
 141224512 **Guy Stanley Mobley**, b. 6/30/1907 GA, d. 3/ /1987 Anniston,  
                   Calhoun, AL  
                   m. **Vennie G. \_\_\_\_\_**, b. 11/29/1908 GA, d. 3/30/2005  
                   Anniston, AL  
 1412245121 **Billie Mobley (f)**, b. c1928 GA  
 1412245122 **Joan Mobley**, b. c1930 GA  
 1930 Coweta: Guy 22, Vennie 21, Billie 1 11/12, Joan 2/12  
 SSDI: Guy Mobley SSN: 253-05-9174 Last Residence: 36201 Anniston,  
                   Calhoun, Alabama, Born: 30 Jun 1907 Died: Mar 1987  
 141224513 **LaZona Irene Mobley**, b. c1912 GA, d. 19887  
 141224514 **Geraldine Melba Mobley**, b. 12/17/1915 GA, d. 1/21/2010  
                   Montgomery, AL  
                   m. **Henry Virgil Dennis**, b. 9/21/1914 Elmore, AL, d.  
                   8/21/1980 Montgomery, AL  
 141224515 **Ralph Edward Mobley**, b. 7/25/1917 GA, d. 1/29/1956  
                   m. \_\_\_\_\_

1412245151 **Edward Chambliss Mobley**  
**m. Kirlin O. Horsley**, d. 4/9/1930 Coweta Co.

**WW II Enlistment:** Ralph E Mobley Birth Year: 1917 Nativity State:  
Georgia State of Residence: Georgia County: Coweta Enlistment  
Date: 18 Sep 1940 Enlistment State: Georgia Enlistment City: Fort  
Mcperson Atlanta

**SSDI:** Ralph Mobley SSN: 253-05-9173 Born: 25 Jul 1917 Died: Jan 1956

1910 Coweta Co: W.R. 25 GA, H.L. 25, Guy 3

1920 Coweta Co: William R 35 GA, Jemmie L 35, Guy 12, La Zona 8,  
Geraldine 4 7/12, Ralph 2 6/12

1930 Coweta: Jimmie L 45 Wd, Zona 18, Jeraldine 14, Ralph 12

14122452 **Alice Hall Mobley**, b. 12/ /1887  
**m. 11/22/1909 Jesse Carl Morris** in Coweta Co.

14122453 **Matilda "Tildie" Mobley**, b. 8/ /1890  
**m. 4/12/1914 Grady Parks**

14122454 **Infant Mobley**, b. 6/23/1893, d. 6/23/1893

14122455 **Joseph Marion Mobley**, b. 1/16/1895, d. 2/ /1926  
**m. /12/1914 Cora Edith Jennings**, b. 1895, d. 1971

141224551 **Joseph Carl Mobley**, b. 4/17/1915, d. 12/1/1917

141224552 **Elmer Mobley**, b. 1917

**WW I Draft:** Joseph Marion age 22 b. 16 Jan 1895 Sargent, GA, wife & 2 children,  
blue/red

1920 Coweta Co: Joe M 25 GA, Edith 24, Elmer 2 4/12

1900 Newnan, Coweta: J W 46, Sarah 45, Willie 15, Alice 13, Tildie 10, Josephine  
5

.....  
FGS 1412246 Elizabeth Mobley data Ben Johnson 9/96

.....

1412246 **Elizabeth Mobley**, b. 4/13/1857, d. ? Cotton Mill  
**m. Jonathan Richie**, b. 12/27/1859, d. 5/15/1930

14122461 **Mary E. Richie**, b. 1880

14122462 **John Robert Richie**, b. 10/ /1882  
**m. Exa A. \_\_\_\_\_**, b. 1884

141224621 **Ada I. Richie**, b. 1904

141224622 **Clara I. Richie**, b. 1905

141224623 **Allie M. Richie**, b. 1908

14122463 **Martha Jane Richie**, b. 12/ /1883

14122464 **Cleveland Richie**, b. 5/ /1886  
**m. Idella Musich**, b. 1888

14122465 **Clifford Richie**, b. 8/ /1889  
**m. Lovey Costley**, b. 9/26/1888, d. 7/26/1911

141224651 **James E. Richie**, b. 1908  
**m. Clarice Hobgood**

14122466 **Dorsey Richie**, b. 7/ /1890  
**m. Anna \_\_\_\_\_**

14122467 **Josephene Richie**, b. 7/ /1891

14122468 **Lewis Richie**, b. 6/ /1895  
**m. Icie Turner**

14122469 **Susie Richie**, b. 9/4/1899, d. 3/30/1900

.....  
FGS 1412248 Hiram Mobley, Jr. data Ben Johnson 9/96  
Gary G. Mobley 11/12/97 on Harry D. [gario@worldnet.att.net](mailto:gario@worldnet.att.net)  
Data George Albert Fiebelkorn, Jr. 3/6/03

.....

1412248 **Hiram H. Mobley, Jr.**, b. 2/21/1861 AL, d. 2/16/1936

14122481 m. Frances "Fannie" Attaway, b. 4/16/1864, d. 10/23/1943  
 Pearl Mobley, b. 10/ /1884  
 m. 8/2/1902 Jack Ward in Coweta Co.  
 14122482 Ola Mobley, b. 10/ /1886 McIntosh, Coweta Co., GA, d. 1954 bur.  
 Newnan, Coweta Co., GA, Oakhill Cem  
 m. 6/17/1906 Tillman Francis Dewberry Coweta Co., GA, b.  
 11/8/1879 Carroll Co., GA, d. 1924 Coweta Co., GA  
 14122483 Ledford Mobley, b. 12/23/1890, d. 3/10/1896  
 14122484 Willard [William bj] Mobley, b. 8/8/1893, d. 7/3/1897  
 14122485 Sidney Mobley, b. 12/11/1896, d. 3/12/1901  
 14122486 Admiral Dewey Mobley, b. 1899  
 m. 5/15/1920 Alma K. Brooks in Coweta Co  
 14122487 Ruth Mobley, b. 1903  
 14122488 Harry David Mobley, b. 1906  
 m. 7/7/1923 Wilma Elizabeth Dunbar in Coweta Co.  
 141224881 Jacqueline Mobley, b. 1927 Newnan, GA lvs Jonesboro, GA  
 m. ca 1947 Forrest Ted Bankston  
 141224882 Ellis Gibbs Mobley, b. 11/5/1934, d. 9/27/1992  
 m. 11/ /1953 JoAnne Roberts  
 1412248821 Gary Gibbs Mobley, b. 11/14/1954 Atlanta, GA  
 m. 11/15/1980 Nancy Storms  
 14122488211 Gary Gibbs Mobley, Jr, b. 8/8/1984 East Point, GA  
 14122488212 Jacey Lorriane Mobley, b. 8/21/1989 Memphis, TN  
 1412248822 Harry David Mobley II, b. 11/17/1956 Atlanta, GA, lvs  
 Jonesboro, Clayton Co., GA  
 m. Lexie April Rapp, b. 12/19/1956 Tulsa, OK  
 14122488221 Harry David Mobley III, b. 9/6/1986 Jonesboro  
 14122488222 John Coleman Mobley, b. 6/3/1989 "  
 14122488223 Margaret Mae Mobley, b. 12/8/1993 "  
 1412248823 Robert Jackson Mobley, b. 7/27/1964 Atlanta, GA, lvs  
 Cordova, TN  
 m. 09/24/1988 Maureen Riley, b. 10/8/1962, Memphis TN  
 14122488231 Robert Jackson Mobley, Jr., b. 5/15/1991  
 Minneapolis, MN  
 14122488232 Jordan Ellis Mobley, b. 4/22/1993 Minneapolis MN  
 14122489 Sarah Mobley, b. 1908  
 1412248A Maude Mobley  
 m. 8/4/1906 Arthur J. Henrick in Coweta Co.  
 1900 Coweta Co:  
 1910 Coweta Co: Hiram 49 GA, Fanny 45, Dewey 11, Ruth 7, Harry 4, Sarah 2  
 1930 Coweta Co: Hiram 69, Francis 65, Harry 24, Wilma 21 (DIL), Jaqueline 1 9/12  
 (Gdau)  
 .....  
 FGS 141224B Ledford Mobley data Ben Johnson 9/96  
 .....  
 141224B Ledford D. Mobley, b. 1/ /1872, d. ?  
 m. (1) 5/17/1891 Emma Pepper in Cowetta Co., GA, b. 10/ /1872, d. ?  
 m. (2) Alma B. Cook, b. c1886  
 141224B1 Carl Mobley, b. 7/ /1897  
 141224B2 Nellie Mobley, b. 1904  
 m. \_\_\_\_\_ Glover  
 141224B21 Eunice Glover, b. 1920  
 141242B3 Clifford Mobley, b. 1912  
 141242B4 Delvis Mobley, b. 1920  
 141242B5 George Ledford Mobley, b. c1921, d. 12/27/1822 Atlanta, GA (1 yr  
 4/12) [mother listed as Alma Cook]

+++

1920 Atlanta, Fulton, GA: Ledford D 48, Alma 34, Clifford 8, Delvis 9/12, Nellie Glover 16, Eunice Glover 3/12

1930 Fulton: Ledford D 59, Alma B 45, H Clifford 18, Emma P Smith 43, M Elizebeth Jeffers 39

.....  
FGS 14126 Joyce Phillips Joycecsp@aol.com 9/18/03

.....  
14126 Allie Mobley, b. ca 1789 " "

m. James Lewis

141261 Son Lewis

m. \_\_\_\_\_

1412611 Rebecca Lewis

1412612 Joseph Lewis

1412613 Fanny Lewis

1412614 Sallie Lewis

1412615 Jim Lewis

.....  
FGS DA-1414 #-data from Steve Lawson, letter 4/29/89

[H202/Fred Eggleston] [data W. J. Dye, 1/26/92=2/24/92 \$]

[Addenda 5/16/93 Sara Bolick #]

<http://sc-families.org/tree/I356.html> on Jemima 8/3/05

.....  
1414 Isham Mobley, b. ca 1750/5, Lynchburg, VA, d. aft 1830 census(sold land SC 1787)

m. Susannah Mobley(dau. Clement[142] Mobley/MaryFox)

14141 Isham Mobley, Jr., [b. ca 1794 @];was between 26-45 in 1820]

m. bef. 1824 Penelopy Jenkins \$]

14142 — Jemima Mobley, b. ca 1798 SC, d. 12/28/1875 Fairfield, SC, bur. Yongue Cem, Moses Hill, Fairfield Co., SC [age 52 in 1850 census lvg w/ her sister Hester H. Youngue age 49] (1860 age 70 lvg w/ H.J.B. Youngue) {1870 age 75 lvg w/ Rebecca Coleman}

14143 — Hester Hunt Mobley #, [b. 12/5/1800 @], [Fairfield Co., SC #], d. 6/23/1852, [Fairfield Co., bur. Yongue Cem, Moses Hill, Fairfield Co., SC

— m. Robert @] (Robin) Yongue # , [b. 1780 @], [Fairfield Co. #], d.

6/30/1848, [Fairfield Co. #][son of Samuel Yongue/Sarah Ann Martin]

[data on family of Robin/Hester from Era Stinson; Notes of Jennie I. Coleman]

===

[1800 Census, Fairfield Co., SC, Isham: 1m\10, 1m10\16, 1m16\26, 1m/45, 1f10\16, 2f16\26, 1f/45]

[1820 Census, Fairfield Co.,: 3m\10, 1m16\26, 1m/45, 2f16\26, 1f/45]

[1830 Census, Fairfield Co.,: 1 m5\10, 1 m15\20, 1 m70\80, 1 f20\30, 1 f70\80]

+++++

Fairfield Co., SC Deed Book A, p. 309, 1787:

Isham Moberley and wife Susannah; to Lowery Conrad...tract of land granted to Henry Funderburgh.[Etta Rosson]

.....  
FGS DA-14141 [See DA-1414 for source of data]

[Addl. data W. J. Dye ltr. 2/1/92 @]

Bobby Sue Mobley 1/6/2002

Charles Placed by & addnl info Brenda Joyce Smith-Mobley [bjsm@truvista.net](mailto:bjsm@truvista.net)

9/21/2010

.....  
14141 Isham Mobley, Jr., [b. ca 1794 @];[was between 26-45 in 1820]

m. Penelopy Jenkins



141411 Charles Mobley, b. c1822  
m. Eliza A. \_\_\_\_\_, b. c1825

141412 Robert Lafayette Yongue Mobley (of Woodward, Fairfield Co., SC), [b. 5/18/1825, Feasterville, Fairfield Co., SC, d. 10/25/1898, Fairfield Co., SC @][farmer @]  
[m. 1/15/1852 Martha K. (Mattie) Dye, b. 2/15/1832, Fairfield, SC., d. 8/28/1898, Fairfield Co., SC; bur Woodward @][dau. Daniel P. Dye/Katharine(Katy) Graham? @]

141413 ? Mack Mobley (or is this Samuel Mack, s/o Nathan Cornelius Part 3)

NOTE: Mack may have been issue of Isham, Sr.

Or ???:

~~1a Samuel Mack Mobley, b. 12/ /1854, d. 6/6/1920 bur. Bethlehem Cem [death certificate lists father as Nathaniel Mobley and mother as Miss M. Roberts]~~

There are still missing children according to census

===

[1820 census, Fairfield Co., SC: 1m\10, 1m26\45, 1f\10, 1f26\45]

[1830 census, Fairfield Co., SC; 1m\5, 2m5\10, 1m10\15, 1m30\40, 1f5\10, 1f20\30]

possible:

1 Nathan Mobley, b. 1822, d. bef 1870 SC (part 3)

m. Susan E. \_\_\_\_\_ (possibly Mary Susan Roberts ?), b. 12/ /1822, d. 1910 [living with Mack in 1900 census]

poss? 1850 Fairfield Co: Nathan 27 (Planter) Fairfield, Elizabeth 20 Chester SC, Mary J. 6/12 Fairfield

Isham Mobley (III?), b. c1825 Fairfield Co., SC, d. near St Marysville (town not found - perhaps Merryville, Beauregard Par, which is not near where he lived) LA; Pvt 28<sup>th</sup> Reg, LA Inf (Gray's), CSA

m. Mary Hill-Chapman (mother of Emeline, Henry, Alexander & John Chapman)

James Thomas Mobley, b. 6/7/1847/9 SC, d. 4/4/1938

m. 9/13/1888 Margaret Cagle, b.1870, d. 1901 [not in 1900 census]

1. Zola Ernestine Mobley b. 8/ /1890 LA, 1910 Zola was 19, living with Frasier family

m. Robert John Willie Sharp (lvd Farmerville, LA)

2. Sallie Emeline Mobley, b. 12/18/1890/1 LA , d. 2/4/1980, 1910 living with Euginia BAUGHMAN and James L Boulware family, listed as cousin

m. 8/24/1916 Charles Roy Colvin, b. 7/13/1892, d. 9/20/1932

a. Margaret Colvin b. 28 Oct 1917 d. infant

b. Charles Roy Colvin Jr. b. 27 Feb 1920 m. Frances Shapiro

c. John Andrew Colvin b. 4 Feb 1923 d. 20 July 2001

m. Mildred Haigler

d. Mattie Sue Colvin b. 6 Oct 1924

m. 5/18/1946 George Hartfield, b. 8/11/1919, d. 10/9/1996

1. Carolyn Sue Hartfield b. 15 July 1947

2. George David Hartfield b. 16 Jan 1953

\*3. Sally Tim Hartfield b. 2 May 1958

m. Bill Bowers(b. 8 Mar 1952) on 11 Sept 1982

a. Geordan Charles Bowers b. 20 Feb 1985

b. William Andrew Bowers b. 21 Jan 1987

3. John H. Mobley b. 10/ /1893 LA, d. 4/4/1950, 1910 living with the Hicks family and listed as handyman

m. Fannie Capps

a. Harold Mobley, b. 9/17/1924, d. c1935

4. Mattie Mobley, b. 10/ /1894 LA, 1910 living with the James A Forgin family  
 5. Lola Beatrice Mobley, b. 5/5/1899 AR, d. 11/13/1987  
m. 11/23/1929 William Curtis Hall, b. 2/18/1895, d. 5/12/1969

The last person in our line to bear the Mobley name was Harold who died as a child in a fire. I don't have any other dates as all of James Thomas' children were sent to orphanages or relatives when their mother died. My Colvin relatives have extensive records, and if you should need any information on Crosbys, Feasters, Petries, Hardwicks, or Mayfields I may be able to help you out. I know that members of all these families came together by wagon train to northern Louisiana beginning in 1835.

I'm doing research for a descendant of James Thomas Mobley b. 7 June 1847 in Fairfield SC.

This is the info I have found, I would love to get more on his parents Isham and Mary

1850 he was living in Fairfield, South Carolina with his Father and Mother Isham and Mary Mobley

1860 he was living in Union, Louisiana with his Father and Mother, Isham and Mary Mobley

1870 he was living In Ward 6, Claiborne, Louisiana with his Mother Mary and older brother Alex

1880 he is living with the Gill family, he is listed as single 33 yrs old and Uncle to the head of the house.

They lived in Arkansas and Louisiana, first Louisiana then Arkansas and back to Louisiana.

Sometime between 1880 and 1900 he married and had 5 children.

1880 Union Par: James 33 SC, Uncle w/ Wm L & Molly Gill

1900 Crawford, Yell Co., AR: James 50 Jun 1849 SC Wd, Zora 9 Aug 1890 LA, Sallie 8 Dec 1891 LA, John H 6 Oct 1893 LA, Mattie 5 Oct 1894 LA, Beatrice 3 May 1897 AR

1910 James T 63 (uncle) & Beatrice 12(niece) lvg w/ Leide J. Wade (f) family

1920 lvg w/ Zora & Willie

On your site there was a picture posted of these children and it stated the parents as James T Mobley and Margaret Cagle.

This is the first Ive seen of the mothers name

Could you please help me with the Mothers info if you have any and the Parents of James T Mobley. Thank you so very much.

Sara michaelandsara@aol.com

1850 Fairfield, SC: Isham 25 SC, Mary 34, Thompson (James Thomas) 4, CHAPMAN, Emeline 15, Henry 13, Alexander 10, John 7

1860 Union Par: Isham 37 SC, Mary 40 SC, James (Thomas) 13 SC  
 +++

Emeline Chapman, b. 7/25/1835 Fairfield dist, SC, d. 2/17/1886 Farmerville, Union Par, LA (3 sons, 6 dau)

m. Michael Joseph Baughman, b. 4/27/1826 Fairfield, SC, d. 11/18/1886 Union Par., LA

.....  
 FGS DA-14141 [See DA-14141 for source of data]  
 .....

1414111 **Charles Mobley**, b. c1822  
 m. **Eliza Ann McClain**, b. c1825

1860 Fairfield Co: Mobley, Charley 38 (Overseer), Eliza A 35, Robert B 17, Martha E 15, Hester I 10, Thomas A 7, Sarah S 5, Nancy S 3, Jemima E 2/12

1870 Anderson Co: Charles 47, Eliza A 44, Martha E 22, Hester E 19, Thomas H I 17, Sarah 15, Jemima A 9, Charley J 7

1414111 **Robert B. Mobley**, b. 10/18/1843 SC, d. 3/7/1923 Chester, SC  
 m. **Rosaline Mayben**, b. c1843 SC, d. 10/25/1914 Chester, SC

1414112 **Martha E. Mobley**, b. c1845 SC

1414113 **Hester Isabella Mobley**, b. 3/4/1851, SC, d. 3/9/1912, Coke Co., TX  
 m. ca 1873 **David Culberson Barker**, prob. Wilson Co. TX, b. 9/23/1843, MS, d. 4/27/1933, Coke Co. TX, to TX ca. 1851 with parents  
 [son of Edmond Asa Barker/Tabitha Ann Humphries]

1414114 **Thomas Isom Mobley**, b. 4/2/1853 Charleston, SC, d. 4/14/1913 Bronte, Coke, TX  
 m. **12/30/1874 Sarah Jane Mays**, b. 3/19/1851 SC, d. 1/18/1894 Floresville, Wilson, TX, dau. Medy Mayes/Nancy Calhoun

1414115 **Sarah Mobley**

1414116 **Jemima A. Mobley**



1414117 **Charley Stonewall Jackson Mobley**, b. 8/11/1862 Fairfield Co., SC, d. 9/22/1922 Dickens, Dickens, TX  
 m. **1884 Nannie Ellen Jones**, b. 7/31/1864 Lavaca, TX, d. 11/27/1950 San Saba, TX

1414118 **Artie Bell Mobley**, b. 5/15/1898 Wilson, TX. d/ 2/10/1989 Friona, Parmer, TX  
 m. **David Preston Bud Smiley**, b. 6/4/1897 Henry, TN, d. 10/22/1964 Roaring Spgs, Motley, TX

1930 Dickens: David P 32, Artie B 31, Olive B 8, Laldie L 7, David 4 6/12, Eula Mobley 30s

1414119 **Eula Mae Mobley**, b. 3/11/1900 Wilson, TX, d. 9/6/1967 Lubbock, TX

141411A **Sadie Lee Mobley**, b. 12/21/1902 Comanche Co., TX, d. 4/12/1998 Odessa, TX  
 m. **Lester L. Ethridge**, b. 3/28/1895 Palmer, TX, d. Clovis, NM

141411B **Ruth E. Mobley**, b. 12/19/1903 Comanche, TX, d. 12/2/1996 Odessa, TX



.....  
 FGS DA-141411

[See DA-14141 for source of data]

.....  
 1414111 **Robert B. Mobley**, b. 10/18/1843 SC, d. 3/7/1923 Chester, SC  
 m. **Rosaline Mayben**, b. c1843 SC, d. 10/25/1914 Chester, SC

1870 Winnsboro, SC: Robert 25, Roseline 23, Ida 2  
 1880 Fairfield Co SC: Robert B 33 SC, Roseline 33 SC, Ida R 12, Charles E 8, Mary A 6, Robert L 3, Nancy J 2/12  
 1900 Chester Co, SC: Robert B 59 Oct 1840 SC, Rosslane Jun 1850 49 SC, Charles Aug 1873 26, Robert May 1877 23, John G Feb 1885 15, William L Oct 1888 11, Joseph Mobley Sep 1870 29 Assyria (son in law), Tina May Sept 1884 16 SC (dau)  
 1910 Chester Co: Robert D 60, Rosa L 50, Charley 33, Robert 28, Lonnie 22, John G 24, Emily 25 (wife), Joe 52 Syrian, Tinny 28, Rosa L 9, Minnie 7, Robert F 5, Josephine 3, George J 2, Willie L 9/12  
 1920 Chester: Charles 77 lvg with Joe & Tennie  
 SC Deaths: R B Mobley Death Date: 7 Mar 1923 Age at Death: 79 Years Born: 1844 County of Death: Chester



Robert B. Sr on left, Ida, Husband Thomas, Charley, second row. unknown, Rosaline, William Lonnie, John Green, Robert B. Jr, Tinea Mae.

Unnumbered            Ida R. Mobley, b. c1868 SC  
 14141111            Charles E. Mobley, b. 8/ /1873, d 1926 Chester, SC, unm.  
 14141112            Robert B. Mobley (Jr?), b. 5/ /1877 (single in 1920)  
 14141113            John Green Mobley, b. 2/17/1885 SC, d. 5/10/1960  
                          Chester, SC, bur. Old Purity Cem  
                          m. (1) Emily \_\_\_\_, b. c1885 SC  
                          m. (2) Ruth \_\_\_\_, b. c1898  
                          m. (3) Ada Belle Weave, b 2/17/1901, d 1/8/974  
                          Chester, SC  
 14141131            Ralph Mobley  
 14141132            John Green Mobley, Jr.  
 14141133            James Lewis Mobley  
 14141134            Robert Obie Mobley  
 14141135            Daughter Mobley  
                          m. H.A. Shealy  
 14141136            Frankie Mobley  
 14141137            Daughter Mobley  
                          m. J.W. Brunson  
 1910 Chester Co: John G 24 SC, Emily 25 (lvg w/ Robert D)  
 WW I Draft: John Green Mobley, RFD Rodman, Chester Co., SC, Birth Date: 17 Feb 1885, blue/brown  
 1920 Chester Co: John G 32 SC, Ruth 22  
 John Green Mobley, 75, died Tuesday afternoon at the Chester county hospital after an illness of several years. Mr. Mobley was born in Chester county to the late Robert & Rosaline Mayben Mobley and had made his home in Chester county all of

his life. He was the last surviving member of his immediate family. Survivors include his widow; four sons, Ralph Mobley of Chester & J.G. Jr, James Lewis & Robert Obie Mobley, all of Orangeburg; three daughters, Mrs. H.A. Shealy, and Miss. Frankie Mobley of Chester, Mrs. J.W. Brunson of Great Falls. Interment in Old Purity Cemetery.

- 14141114** **Tinea Mae Mary Mobley**, b. 9/15/1882 SC, d. 5/6/1953  
Chester, SC  
m. **Joseph Mobley**, b. 9/ /1870 in Syria, d.  
10/16/1925 Chester, SC  
(Yauseff Zalahan, or Zahlan, from Syria. Yauseff **changed his name to Joe Mobley**  
after his marriage to Tinea Mae)
- 1910** Chester Co., SC: Joe 52 Syria, Tinny 28 SC, Rosa L 9, Minnie 7, Robert F 5,  
Josephine 3, George J 2, Willie L 9/12 (lvg w/ Robert D)
- 1920** Chester Co: Joe 67 Turkey, Tennie M 39 SC, Rosa L 18, Mammie M 17, Frank 15,  
Joseph 12, George 10, Willie 9, James 7, Levy 6, Harvey 4, Lorine? 3, Robert B  
77 (son in law?) Charley 48, Robert 40
- 141411141** **Rosa Lee Mobley**, b. c1901 SC, d. 1951  
m. (1) **Cordie Smith** 1 son  
m. (2) **Gaston Darby**, b 3/9/1900 SC, d. 2/ 12/1981 1  
child
- 141411142** **Mammie M. Mobley**, b. c1903 SC, d. 5/23/1923  
m **John Black "Jack"** SC
- 141411143** **Robert Franklin Mobley**, b. 4/24/1904 SC, d. 11/1/1974  
Columbia, SC  
m. **7/4/1929 Ethel Louise Rollins**, b. 9/22/1910 GA, d.  
8/6/1981 4 children
- 1414111431** **Robert Franklin Mobley Jr. "Butch"**  
m. **Brenda Smith**
- 1414111432** **Lillian Gertrude Mobley**, b. 8/20/1931 Chester, SC,  
d. 1/29/2012  
m. **\_\_\_\_\_ Greene**  
**Terry Greene**  
**Dennis Greene**
- 14141114321**  
**14141114322**  
**141411144** **Josephine Mobley**, b. 12/ /1906 SC, d. 9/5/1975 Chester, SC  
m. **Ebbie Frazier Ferrell**, b. 1/14/1897, d. 7/24/1959  
Chester SC 11 children
- 141411145** **George Jourdan Mobley**, b. 3/3/1908 SC, d. 2/15/1977  
m. (1) **Mamie Pauline Rollins**, b. 6/21/1909 GA, d.  
7/5/1965  
m. (2) **Betty Jean Taylor**, b. SC 3 Children (sisters)
- 141411146** **Willie Mobley "Bill"**, b. 1909 SC, d. 9/5/1926 Chester, SC  
unm.
- 141411147** **James Lawrence Mobley**, b. 5/23/1911 SC, d. 4/26/1987  
Chester, SC  
m. **Julia Elizabeth Hance**, b. 4/5/1912 Lancaster, SC, d.  
9/23/2011 Chester, SC, dau John Thomas Hance/Julia Watson
- 1414111471** **Jean Nance**  
**1414111472** **James Mobley**  
**1414111473** **Kenneth H. Mobley**  
**1414111474** **Betty Mobley**
- Mrs. Julia Hance Mobley, 99, died Friday, September 23, 2011 at Chester Regional  
Nursing Center. A graveside service will be September 26, 2011 at Evergreen  
Cemetery.  
Born on April 5, 1912 in the Rich Hills area of Lancaster County, SC, Mrs.  
Mobley was a daughter of the late John Thomas Hance and Julia Watson Hance. She  
was the widow of James Lawrence Mobley.  
She was survived by one son, James "Bud" Mobley of Sacramento, CA and Kenneth

H. "Peanut" Mobley of Chester; one daughter, Betty M. Baldwin of Haines City, FL She was preceded in death by her daughter Jean Nance.

141411148      **Leroy Mobley**, b. 8/26/1913, d. 9/21/1961 Chester, SC  
                   m. (1) **Alice MaCabee**, b SC  
                   m. (2) **Pearl Gregory**, b SC, d 1999 Union, SC

141411149      **John Harvey Mobley**, b. 1/17/1915 Chester, SC,  
                   d. 6/15/1999 Chester, SC, bur. Chester Mem. Gdns  
                   m. (1) **11/16/1935 Magie Darby**, b 4/4/1916, d. 9/24/1991  
                   9 kids  
                   m. (2) **Ann \_\_\_\_\_**, b?, d SC

1414111491      **Magdelene Mobley - m. Mr. James**  
 1414111492      **Nancy Mobley - m. Mr. Keenon**  
 1414111493      **Alma Lee Mobley - m. Mr. Roof**  
 1414111494      **Winfield Mobley**  
 1414111495      **Zeddie Mobley**  
 one Zeddie Mobley m. Barbara \_\_\_\_\_ & had Angela Marie

1414111496      **Johnny Mobley**  
 1414111497      **William Mobley "Doodle"**  
 1414111498      **Phil Mobley**  
 1414111499      **David Mobley "Hoppy"**

**Mr. John Harvey Mobley**, 84, died Tuesday, June 15, 1999 at Chester County Hospital. Mr. Mobley was born January 17, 1915 in Chester County, to the late **Joseph and Tiny Mobley**. Interment will be in Chester Memorial Gardens. Survivors include 3 daughters: Magdelene James of Inman, SC, Nancy Keenon of Chester, SC, Alma Lee Roof of Inman, SC; 6 sons: Winfield Mobley, Zeddie Mobley, Johnny Mobly, William "'Doodle'" Mobley, Phil Mobley, and David "Hoppy" Mobley, all of Chester, SC; one sister, Ducky Benson of Chester, SC; 27 grandchildren and 35 great grandchildren.  
 +++

14141114A      **Virginia Louise Mobley**, b. 5/21/1917 SC, d. 5/15/1935  
                   Chester, SC  
                   m. **3/20/1935 Miller Blease Benson**, b 10/25/1914, d.  
                   12/7/2002 Chester, SC

14141114B      **Olan Mobley** stillborn between Virginia and Ralph. Chester,  
                   SC

14141114C      **Ralph McFadden Mobley**. b. 7/20/1924, d. 8/ /1988 Chester,  
                   SC  
                   m. **Opal Katherine Younge**, b. 7/5/1923, d. 2/23/1982 2  
                   kids

14141115      **William Lawrence Mobley**, b. 10/16/1888 SC, d. 1/18/1958  
                   Lewisburg, PA  
                   m. **Nancy Jessie Edge**, b. 4/28/1889, d. 2/15/1939 Chester, SC  
 1920 Chester Co: W.L. 31 SC, Jessie 30, Leila P 5, Robert L 3 5/12

141411151      **Leila Pearl Mobley**, b. c1915  
                   m. **James Meacham**

141411152      **Robert Levi Mobley**, b. c1917  
                   m. **1938 Ruth Harmon Chester**, SC

1414111521      **Robert Levi Mobley Jr.**, b. 3/30/1940  
                   Chester, SC, d. 1/ /2007 Lake Elsinore, Riverside Co., CA  
                   m. **Vera Kathryn Sheldohn**

14141115211      **Ruth Ann Mobley**  
 14141115212      **Robin Clarisse Mobley**, b.  
                   10/11/1970, d. 12/3/1975

14141115213      **Bobbie Sue Mobley**, b. 1/221/1978  
                   Corona, CA

6/14/1966 Buena Park, CA  
**m. Joseph Wesley Baker, b.**  
**141411522 Linda Ann Mobley**  
**m. Ron Swenson (divcd)**  
**1414115221 Devota Ann Swenson**  
**1414115222 Stephen Swenson**  
**WW I Draft:** William Lawrence Mobley RFD #1 Chester, Birth Date: 16 Oct 1888, wife  
& 2 children, blue/brown  
**1920** Chester: W.L. 31 SC, Jessie 30 SC, Leila P 5. Robert L 3 5/12  
**1930** Chester: William L 41, Nannie E 40, Leila P 15. Robert L 13  
Chester, January 19: **William Lawrence Mobley**, 69, died at his home in Lewisburg,  
PA, early Saturday morning. Mr. Mobley was born in Fairfield County, son of the  
late Robert and Rosaline Mabem Mobley and had lived in Chester for a number of  
years. Surviving are one sone, Levi Mobley of Lewisburg, PA; one daughter, Mrs.  
James Meachum of Lewisburg, PA; one brother, John Mobley of Chester; and four  
grandchildren.  
**14141116 Nancy Jane Mobley**, b 4/2/1880, d. 7/9/1956 Chester,  
SC  
**m. J H Hogue**, b 1886, d. Chester, SC 4 kids  
**14141117 Ida Rosella Mobley**, b 1868 SC, d. 11/23/1935  
**m Thomas Blair Varnadore**, b. 5/ /1859 SC, d.  
5/28/1927 Chester, SC 8 kids  
**14141118 Masy A. Mobley**, b. 1874, SC d. ?



.....  
**FGS DA-1414113** [See DA-14141 for source of data]  
.....  
**1414113 Hester Isabella Mobley**, b. 3/4/1851, SC, d. 3/9/1912, Coke  
Co., TX  
**m. ca 1873 David Culberson Barker**, prob. Wilson Co. TX, b.  
9/23/1843, MS, d. 4/27/1933, Coke Co. TX, to TX ca. 1851  
with parents  
[son of Edmond Asa Barker/Tabitha Ann Humphries]  
**14141131 Elmina Barker**, b. 8/24/1874, Wilson Co. TX, d.  
2/20/1952, Bowie, TX, bur. Elmwood, Cem.  
**m. 8/7/1895 James Benjamin Gordon**, in Sequin,  
Gonzales Co. TX  
**14141132 Charles Edmond Barker**, b. 5/29/1876, d. 1944, Coke Co.  
TX, bur. Divide Cem.  
**m. S. Frances Barker**[unk. if nee Barker or married  
surname]  
**14141133 Joseph Andrew Barker**, b. 6/8/1877, d. aft. 1933  
**m. Mary A. Barker**[unk. if nee Barker or married  
surname]  
**14141134 Robert David Barker**, b. 12/12/1878, d. 3/14/1933  
**14141135 Gerald Lynn Barker**, b. 11/30/1879  
**14141136 Ann Elizabeth Barker**, b. 2/2/1881, d. aft. 1933  
**m. \_\_\_ Caraway**  
**14141137 Minnie Earl Barker**, b. 10/7/1882, d. aft. 2/21/1952  
**m. W. B. Hoke**  
**14141138 Mary Estell Barker**, b. 3/12/1884  
**14141139 (Dr.) Houston Barker**, b. 3/3/1886, d. aft. 2/21/1952

1414113A           Ola Pearl Barker, b. 7/4/1888, d. aft. 2/21/1952  
                   m. Frank Walling  
 1414113B           Guy Bozarus Barker, b..1/17/1890, d. bef. 1900  
 1414113C           Nannie Adella Barker, b. 7/21/1891, d. aft. 1933  
                   m. \_\_\_\_\_ Wilkins  
 1860 Winnsboro, Fairfld: Charley 38, Eliza A 35, Robert B 17, Martha E  
       15, **Hesther I 10**, Thomas A 7, Sarah L 8, Nancy L 3, Jemima E 3/12  
 1870 Anderson Co, SC: Charles 47, Eliza A 44, Martha E 22, **Hester E 19**, Thomas H I  
       17, Sarah 15, Jemima A 9, Charley J 7

.....  
 FGS DA-141414   [See DA-14141 for source of data]

.....  
 1414114           **Thomas Isom Mobley**, b. 4/2/1853 Charleston, SC, d.  
                   4/14/1913 Bronte, Coke, TX  
                   m. **12/30/1874 Sarah Jane Mays**, b. 3/19/1851 SC, d.  
                   1/18/1894 Floresville, Wilson, TX, dau. Medy Mayes/Nancy  
                   Calhoun

1880 Wilson, TX: Isham 27 SC, Sarah Jane 28, Martha 1  
 1900 Gonzales: Isom 47, Priscila 41, Nannie 19, Casey 16, Carrie 14,  
       Mary M 2  
 1910 Fisher: --amas J 57, Percila 50, Maranda 12, Nanney 28s

14141141           **James Oscar Mobley**, b. 9/2/1876 SC  
 14141142           **Martha Ann Mobley**, b. 10/2/1878 SC, d. 3/13/1965  
                   Anson, Jones, TX  
                   m. **Marion Delanie Hicks**, b. 11/14/1878 Vienna,  
                   Lincoln Par, LA, d. 3/17/1951 Rotan, Fisher, TX

1920 Fisher: M D 41, Martha M 41, Charlie 19, Elbert 18, Emmett 16,  
       Ethel 12, Ruby 10, Eula 7, Roy 5

14141143           **Nancy Jane Elizabeth Mobley**, b. 5/20/1881 Wilson, TX,  
                   d. 3/4/1962 Coke, TX

14141144           **William Carrey Mobley**, b. 3/14/1884 TX, d. 3/7/1934  
                   Nixon, Gonzales, TX  
                   m. **Pearl Caraway**, b. 12/8/1886 Gonzales, TX, d.

**WW I draft:** William Cary Mobley County: Gonzales State: Texas Birth  
       Date: 14 Mar 1884, farmer, wife Pearl

1920 Gonzales: Carey W 35, Pearl 34, Ina 12, Janie 10, Verla 5  
 1930 Gonzales: W.C. 46, Pearl 44, Verla 13

141411441           **Ina Mobley**, b. c1908 TX  
 141411442           **Janie Mobley**, b. c1910 TX  
 141411443           **Verla Mobley**, b. c1915 TX

14141145           **Carrie Bell Mobley**, b. 9/7/1886 Gonzales, TX, d.  
                   3/29/1969 Merkel, Taylor, TX  
                   m. **Jesse Lewis Coppedge**, b. 10/18/1888 Comanche, TX,  
                   d. 3/5/1953 Bronte, Coke, TX

1920 Fisher: CAPPEDGE, Jesse L 31, Carrie 33, Edna 8, Ira Lewis 5, Iva  
       3 8/12

1930 Coke: Jesse 41, Carrie 43, Edner 19, Ira 17, Iva 14, Allen 8

.....

FGS DA-141417   [See DA-14141 for source of data]

.....  
 1414117           **Charley Stonewall Jackson Mobley**, b. 8/11/1862 Fairfield  
                   Co., SC, d. 9/22/1922 Dickens, Dickens, TX  
                   m. **1884 Nannie Ellen Jones**, b. 7/31/1864 Lavaca, TX, d.  
                   11/27/1950 San Saba, TX

**Marriages:** Charley S. J. Mobley Gender: Male Birth Place: SC Birth



Year: 1862 Spouse Name: Nannie Ellen Jones Spouse Birth Place: TX  
Spouse Birth Year: 1864 Marriage Year: 1884 Marriage State: TX  
1900 Wilson: Charles 37, Nannie 35, Addie 14, Sherrell 13, Chas J 11,  
Henry M 9, Thomas A 8, Jesse 4, Hardy B 2, Eula M 3/12  
1910 Chaves, NM: CHARLES j 48, Nannie E 46, Thomas A 18, Jessie W 14,  
Artie B 12, Eula M 10, Ada L 7, Ruth E 5  
14141171 **Addie Sue Mobley**, b. 7/9/1885 Floresville, Wilson,  
TX, d. 1/31/1965 San Saba, TX  
**m. Andrew Jackson Toxx**, b. 6/27/1880 McKinney,  
Collin, TX, d. 2/3/1968 San Saba, TX  
14141172 **Robert Sherril Mobley**, b. 9/8/1886 Florisville, TX,  
d. 7/4/1946 Littlefield, Lamb, TX  
**m. Bessie Dale Speights**, b. 2/25/1891 Bayouchicott,  
LA, d. 9/8/1973 Slaton, Lubbock, TX  
**WW I Draft:** Robt Shirrill Mobley County: Terry State: Texas Birthplace:  
Texas; age 30 Birth Date: 8 Oct 1886, wife & 2 children  
1920 Dickens: Shirrile R 33, Bessie D 28, Otis R 7, Cecil A 5, Lester 2  
8/12  
1930 Dickens: Robert S 43, Bessie 40, Otis 17, Cecil 15, Lester 12,  
Troy 9, Iona 7, Wanna 6, Archie 5  
14141173 **Charles Jenkins Mobley**, b. 11/10/1888 Floresville,  
tX, d. 1/31/1962 Clovis, NM  
**m. Zula B. Ball**, b. 1888 TX, d. 1940  
**WW I Draft:** Charley Jenkins Mobley County: Parmer State: Texas  
Birthplace: Texas; Birth Date: 10 Nov 1888, married  
1920 Parmer: Charles J 31, Zula 21, Macel 2 7/12  
1930 Parmer: Charlie J 41, Zula 31, Macel 12, Johnnie B 8, Nance 6,  
Erwin 5, Lenard D 1 8/12  
141411731 **Macel Mobley**, b. c1917 TX  
141411732 **Johnnie B. Mobley**, b. 1922 TX  
141411733 **Nancy Mobley**, b. 1924 TX  
141411734 **Erwin Mobley**, b. 1925 TX  
141411735 **Lenard D. Mobley**, b. 1928 TX  
14141174 **Henry Mabrey Mobley**, b. 12/28/1889 Wilson, TX, d.  
9/14/1940 Castro, TX  
**m. Gladys Estell Taylor**, b. 2/13/1903, d. 1/2/19978  
Hereford, TX  
141411741 **Stafford Austin Mobley**, b. 5/113/1921 Floyd,  
TX, d. 1/17/1977 Castro, TX  
141411742 **Margarette E. Mobley**, b. c1925 TX  
141411743 **Raymond R. Mobley**, b. 1925 TX  
141411744 **Dorothy Loretta Mobley**, b. 3/30/1928 Deaf  
Smith, TX, d. 1/14/1997 Hereford, TX  
1930 Castro: Mabe H 40, Gladys E 47, Auston S 8, Margarette E 5, Raymon  
R 4 8/12, Dortha L 2  
14141175 **Thomas Andrew Mobley**, b. 6/24/1891 Wilson, TX, d. 1/  
/1964 Albuquerque, NM  
**m. Madie Margarete Montgomery**, b. 11/14/1891  
Carroll, VA, d. 10/14/1912  
**WW I Draft:** Thomas Andrew Mobley County: Dickens State: Texas  
Birthplace: Texas; age 26 Birth Date: 24 Jun 1891, wife & 2 children  
**SSDI:** Thomas Mobley SSN: 525-07-6659 Last Residence: New Mexico Born:  
24 Jun 1891 Died: Jan 1964  
14141176 **Jesse Wallace Mobley**, b. 8/30/1892 Wilson, TX, d.  
7/10/1970 Albuquerque, NM  
**m. Cordie Lee Buford**, b. 1899 TX, d. 1920 TX  
**WW I Draft:** Jess Wallace Mobley County: Mason State: Texas Birthplace:

Texas; age 21 Birth Date: 30 Aug 1895, married  
1920 Menard: Jess W 24 TX, Ruby G 18 TX  
1414117 **Harvey Carrol Mobley**, b. 1/20/1893 Wilson, TX. d.  
10/15/1893

.....  
**FGS DA-141412** [See DA-14141 for source of data]  
Nancy P. Towns ntowns@mediaone.net 6/30/00 & 9/5/00  
.....

141412 **Robert Lafayette Yongue Mobley** (of Woodward, Fairfield Co., SC), b.  
5/18/1825, Feasterville, Fairfield. Co., SC, d. 10/25/1898, Woodward,  
Fairfield Co., SC [farmer @]  
m. 1/15/1852 **Martha K. (Mattie) Dye**, b. 2/15/1832, Blackstock,  
Chester Co., SC, d. 8/28/1898, Woodward, Fairfield Co., SC; bur.  
Concord Brick Presbyterian Ch. Cem. Woodward [dau. Daniel P.  
Dye/Katharine (Katy) Graham? @]  
1414121 **Thomas A. Y. {Tuck} Mobley**, b. 10/3/1852, Yngsvll, Fairfield  
Co., SC, d. 10/28/1898 Woodward, Fairfield Co., SC  
[m. **Nannie (Babe) Brice** @] or **Nancy Ferris**  
1414122 **Rebecca J. Mobley**, b. 6/15/1855, Yngsvll?, Fairfield Co, SC, d.  
6/ /1925, Winnsboro, Fairfield Co., SC @]  
[m. 12/28/1876 or 1/27/1876 **Robert William Phillips**, b. 10/  
/1849, d. 11/17/1919 both bur. Bethel A.R.P. cem Winnsboro  
1414123 **William David Mobley "Willie"**, b. 8/26/1857, Woodward, Fairfield  
Co., SC, d. 2/ /1902 Boardman, Marion Co. FL  
m. 5/ /1879 **Sarah Missouri Neil** in White Oak A.R.P. Ch.  
Fairfield Co., SC, b. 6/18/1855 Winnsboro, SC, d. 9/19/1932 Hastings,  
St Johns Co., FL  
1414124 **T.A.J. Mobley**, b. & d. ca 1858 Woodward, SC bur. Concord Brick  
cem.

1860 Fairfield Co: Robert L 37 SC, Martha 24, Thomas 8, Rebecca 6, William 4  
1880 Fairfld Co: Robert L 55 SC, Martha K 42, Thomas A.J?. 25, William  
D 23, Sallie M 24 (DIL)

**CSA Soldiers:** Robert L. Mobley Side: Confederate Regiment State: South  
Carolina Regiment Name: 7 Batt'n (Enfield Rifles), South Carolina  
Infantry (Nelson's Batt'n.)

+++

A few weeks ago a family member sent me a copy of Robert L.Y. Mobley's  
(141412) Family Bible. It clears up the question that I had earlier about his  
parentage. (I had questioned Dixon's (1915) account vs. Hill's (1961) account.)  
The Bible page states, "Robert L.Y. [torn]ey son of icham [sic] mobley and  
[torn]opy his wife, the s=d son was [torn] may the 18th in the year of our [torn]  
and savior Jesus chrift [sic] 1825" The page also lists Robert's wife, Martha,  
and children, Thomas A.Y., Rebecca J., and William D. Mobley. The birthdates on  
the page are consistent with those that you've already listed except William D.'s  
which confirmed the date on his tombstone, 8/26/1857. It doesn't mention T.A.J.  
Mobley (1414124), but there is a tiny tombstone in Concord Cemetery with this name  
next to Robert's and Martha's. The child (male?) must have died as an infant.  
Nancy.

.....  
**FGS DA-1414122** Nancy P. Towns ntowns@attbi.com 7/25/02  
.....

1414122 **Rebecca J. Mobley**, b. 6/15/1855, Yngsvll?, Fairfield Co, SC, d. 6/ /1925,  
Winnsboro, Fairfield Co., SC @]  
m. 12/28/1876 or 1/27/1876 **Robert William Phillips**, b. 10/ /1849, d.  
11/17/1919 both bur. Bethel A.R.P. cem Winnsboro  
14141221 **Robert "Henry" Phillips**, b. 12/10/1878, d. 6/191942

m. Clara Barkley Johnston, b. 12/7/1875, d. 2/14/1969; bur. Mt. Olivet P. Church Cem., Fairfield Co.  
 141412211 Martha Elizabeth Phillips, b. ca 1898  
     m. John W. Ramsey  
 141412212 Clara "Rebecca" Phillips, b. ca 1899  
     m. Henry B. Erwin  
 141412213 Nancy "Marion" Phillips, b. ca 1900  
     m. Louie E. Turner  
 141412214 Helen Henry Phillips, b. ca 1901  
     m. John F. Eggleston  
 141412214 Fred Eggleston  
 14141222 George William Phillips, b. 1881, d. 1882; bur. Bethel A.R.P. Church Cem., Winnsboro, SC  
 14141223 Thomas Edward "Tom" Phillips, b. 11/23/1882  
     m. Margaret Elizabeth Tennant, b. 9/8/1881, d. 1/15/1921  
 141412231 Rosa May Phillips, b. ca 1900  
 141412232 Robert Edward Phillips, b. ca 1902  
 141412233 Ruby Rebecca Phillips, b. ca 1904  
 141412234 Elizabeth Phillips, b. ca 1906  
 14141224 Rebecca Mobley Phillips, b. 1885, d. 1924  
 14141225 Ernest M. Phillips, b. 1890, d. ca 1918 d. of TB while serving in Europe during WWI)  
     m. Mary \_\_\_\_\_

.....  
 FGS DA-1414123 Nancy P. Towns [ntowns@comcast.net](mailto:ntowns@comcast.net) 6/30/00. 9/5/00, 4/1/08  
 .....

1414123 William David Mobley "Willie", b. 8/26/1857 Woodward, Fairfield Co., SC, d. 2/ /1902 Boardman, Marion Co. FL, bur. Micanopy Cem Alachua Co.  
     m. 5/ /1879 Sarah Missouri Neil in White Oak A.R.P. Ch. Fairfield Co., SC, b. 6/18/1855 Winnsboro, SC, d. 9/19/1932 Hastings, St Johns Co., FL

1880 Fairfield: William D 23, Sallie M 24 (lvg w/ parents)  
 1920 St. Johns Co: Sarah N 65 SC Wd, Sislaw w/ Joseph A Gladney  
 1930 St. Johns Co., FL: Mobley, Sarah M 74 SC Wid, MIL w/ D.W. & Margaret F. McElveen

14141231 Nancy Jane "Nannie" Mobley, b. 9/30/1880 White Oak, Fairfield Co., SC. d. 4/16/1916 Hastings, St. Johns Co., FL, both bur. Evergreen cem, St. Augustine, FL  
     m. 12/29/1900 Joseph Amos Gladney in Marion Co., FL, b. 7/12/1872 Fairfield Co., SC, d. 5/7/1921 Hastings, FL, son of Thomas Gladney/Martha Harvey

141412311 Marie Gladney, b. 12/3/1901 Boardman, Marion Co., FL, d. 23/1/2004 Jacksonville, Duval Co., FL  
     m. 6/22/1922 George Whitfield Cave Sr. in Hastings, FL, b. 8/6/1897 SC, d. 5/2/1926 Phoenix, AZ, bur. Palatka, FL  
 1414123111 George Whitfield "Whit" Cave, Jr., b. 6/1/1923 Hastings, St. Johns Co., FL, d. 9/4/2000 Jacksonville, Duval Co., FL, bur. Oaklawn cem

    m. 12/17/1949 Alma Lucille Altman, b. 6/15/1927  
 14141231111 Gladney Lynn Cave, b. 12/3/1950 Jacksonville, FL  
     m. 7/15/1972 Carson Lee Cherry, b. 12/31/1950  
 Madison, FL son of Larrie Cherry/Virginia Boyd

141412311111 Carson Lee Cherry Jr, b. 7/9/1974

    m. 6/20/1998 Julie Ann Gamble  
 141412311112 Marcia Gladney Marcy Cherry, b. 5/13/1977  
 Valdosta, GA

141412311113 **Matthew James Cherry**, b. 1/7/1983 " "  
 1414123112 **Donna Leigh Cave**, b. 12/17/1953 Jacksonville, FL  
 m. 6/30/1973 **Juan Jose "Johnny" Balaguer**, b. 6/14/1947  
 Havanna, Cuba  
 141412311121 **Melissa Ann Balaguer**, b. 10/6/1980 Jax  
 141412311122 **Jennifer Leigh Balaguer**, b. 5/29/1982 " "  
 141412311123 **Kimberly Marie Brooke Balaguer**, b. 8/22/1986  
 Birmingham, AL  
 141412312 **Ernestine Gladney**, b. 11/23/1906 Hastings, FL, d. ca 1965  
 Atlanta, GA  
 m. 9/20/1924 **Robert Milton "Bob" Holder** in Hastings, FL, b.  
 8/20/1901 Forsyth, GA, d. 6/4/1961 Atlanta, GA  
 1414123121 **Ernesatine Holder**, b. 11/30/1926 Jacksonville, FL, d.  
 7//1996 Atlanta, GA  
 m. 5/11/1950 **James Francis "Frank" Heazel** in Atlanta, GA,  
 b. abt 1925 NC  
 14141231211 **Gladys Elizabeth Heazel**, b. 4/20/1951 Washington,  
 DC, d. 2/16/1998 Atlanta, GA  
 14141231212 **Robert James Heazel**, b. 6/5/1952 Wash, DC  
 14141231213 **Francis Heazel**, b. 8/1/1953 " "  
 m. **Joan \_\_\_\_\_**  
 141412312131 **Ryan Heazel**, b. ca 1994  
 141412312132 **Jackson Heazel**, b. ca 1996  
 1414123122 **Robert Milton "Bobby" Holder Jr**, b. 11/18/1930 Atlanta, GA  
 m. (1) 12/27/1951 **Elizabeth Betty Blount**, b. 2/5/1931  
 Jax, FL  
 m. (2) aft 1958 **Ann Marshall**, b. ca 1935 Jax dau. **Kenneth**  
**Marshall/Marion Lyles**  
 14141231221 **Elizabeth Blount Holder**, b. ca 1952 Atlanta  
 14141231222 **John Robert Holder**, b. ca 1954 " "  
 14141231223 **Thomas Milton Holder**, b. ca 1956 " "  
 14141231224 **James Henry Holder**, b. ca 1959 " "  
 m. **Suzanne \_\_\_\_\_ 14141232 Lily Grey Mobley**, b.  
 10/1/1882 White Oak, SC, d. ca 1973 Hastings, FL, unkm.  
 1920 St. Johns Co: **Lilley G 36 SC**, single, nurse in hospital  
 14141233 **Thomas Ernest Mobley**, b. 12/25/1884 Winnsboro, SC, d. 6/7/1949  
 Jacksonville, Duval Co., FL  
 m. (1) 10/12/1909 **Florence May Leonard** in Hastings, FL, b. 5/ /1887  
 in MA, d. 1/ /1939 Hastings, FL [4 children]  
 m. (2) 5/ /1940 **Eleta Hoffman** in Jacksonville, FL, b. ca 1890  
 Jacksonville, FL  
 1910 St. Johns Co., FL: Ernest (no age) SC, Florence (no age) MA  
 WW I Draft: **Thomas Ernest Mobley Monroe Co., FL** age 33 Birth Date: 25  
 Dec 1884, asst cashier Commercial bank Miami, FL, Florence May  
 Mobley Wife, blue/black  
 1920 Putnam Co., FL: Thomas 33 SC, Florence 30 FL, Thomas 7, Elsie 4  
 1945 Duval Co: T.E. 59 2005 Herschel St  
 141412331 **Iris Jeanette Mobley**, b. 6/15/1910 Hastings, FL, d. 4/ /1916  
 Hastings, FL  
 141412332 **Thomas Ernest "Tom" Mobley Jr**, b. 9/28/1912 Hastings, FL, d.  
 3/30/1974 Pinellas Co., FL  
 FL Deaths: **Thomas Ernest Jr. MOBLEY B:** 28 September 1912 in Florida, D:  
 30 March 1974 in Pinellas County, Florida  
 SSDI: T. E. Mobley SSN: 263-03-1094 Born: 28 Sep 1912 Died: 30 Mar 1974  
 m. ca 1941 **Anne Strickland** in Opa Locka, FL, b. ca 1915, d. aft  
 1960 Miami  
 141412333 **Elsie Randolph Mobley**, b. 5/9/1915 Hastings, FL, d. 3/2/2007 New

Port Richey, FL  
 m. (1) 1936 Lewis Donald Chaffin, b. ca 1915 NH, d. bef. 1940  
 NH  
 m. (2) 1940 Edmund H. Hammond, b. 6/3/1910 Everette, MA, d.  
 11/4/1996 Port Richey, Pasco Co., FL

1414123331 Richard Alan Chaffin Hammond, b. 2/15/1937 Concord, NH  
 (later adopted by Edmund H. Hammond)

14141233311 m. 1960 Ann Marston, b. 2/18/1941 Springfield, MA  
 Richard A. Hammond, b. 8/31/1962 Malden, MA

14141233312 William Hammond, b. 8/11/1965 Manchester, NH

14141233313 Tracy Hammond, b. 8/26/1968 Portsmouth, NH  
 m. 1960 Robert Jozokos

1414123332 Gladney Jane Hammond, b. 10/19/1941 Maiden, MA  
 m. (1) 1960 James Hartwell  
 m. (2) 1965 Roy Zeagler  
 m. (3) 9/25/1980 George N. Kemp, div 1999 inCollin, TX  
 m. (4) 2000 \_\_\_\_\_ Patrick

14141233321 Thomas Hartwell, b. 3/26/1962 Kittery, ME

14141233322 Diane Hartwell, b. 3/19/1963 Kittery, ME

14141233323 Jill Zeagler, b. 3/31/1966 Monroe, LA

1414123333 Edmund Leonard Hammond, b. 11/1/1944 Melrose, MA  
 m. (1) 1965 Felicity Dymont  
 m. (2) 1967 Sandi Herbert

14141233331 Lisa Hammond, b. 8/8/1968 Manchester, NH

14141233332 Jason Hammond, b. 7/31/1970 Manchester, NH

14141233333 Peter Hammond, b. 10/6/1978 Manchester, NH

HAMMOND, Elsie M., 91, of New Port Richey, Fla., died March 2, 2007, in New Port Richey. She was born in Hastings, Fla. She returned to Florida in 1974 from Gilmington Iron Works, N.H. and was a retired medical assistant. Elsie was a member of the Eastern Star Veterans of Foreign Wars Auxiliary Post 7845 of Port Richey. She volunteered at North Bay Medical Center 12 years, was a member of the First United Methodist Church in New Port Richey. She also attended the services at Shalimar Fellowship Church in Port Richey. She is survived by her daughter, Gladney Patrick of Port Richey, Fla; her sons, Richard Hammond of Gilmington Iron Works and Leonard Hammond of Santa Rosa, Calif.; eight grandchildren and 10 great-grandchildren. National Cremation Society  
 Published by TBO.com on 3/6/2007

141412334 Sarah Mobley, b. 7/ /1923 Palatka, Putnam Co., FL, d. 4/21/1996  
 Orlando, Orange Co., FL  
 m. George Justice, b. ca 1920

14141234 Margaret Frances "Fannie" Mobley, b. 12/9/1887 Winnsboro, SC. d.  
 6/3/1989 St. Augustine, St. Johns Co., FL  
 m. 6/30/1909 Daniel Willard McElveen in Hastings, FL, b. 6/13/1885  
 Houston, Suwannee Co., FL, d. 7/5/1962 Hastings [2 children]

1930 St. Johns Co: Mobley, Sarah M 74 SC Wid, MIL w/ D.W. & Margaret F.  
 McElveen

141412341 Richard Charles McElveen, b. 5/18/1910 Gainesville, FL, d.  
 11/12/1986 Hastings, FL  
 m. 10/17/1935 Vyrdrrie Ethel Parker in Beaumont, CA, b. 8/4/1909  
 Aiken, SC, d. 4/6/2000 St. Augustine, FL

141412342 Frances Willard McElveen, b. 10/3/1913 Sumner, Levy Co., FL, d.  
 4/1/2005 Wilmington, NC; bur. Evergreen cem, St. Augustine, FL  
 m. 7/30/1942 William Walter "Bill" Parish II, b. 10/31/1914  
 Raleigh, Wake Co., NC, d. 3/1/1996 Jacksonville, FL

1414123421 Frances Fisher Parish, b. 10/24/1945 Jacksonville, FL  
 m. (1) 10/22/1965 Samuel Byron Baxter, Jr in Kingsland,  
 GA. b. 1/28/1945

m. (2) 10/20/1976 James Boyd Nichols in Jacksonville, FL,  
 b. 11/2/1936  
**1414123422 Nancy Willard Parish**, b. 1/23/1949 St. Augustine, FL  
 m. 6/8/1969 Alvin Monroe "Al" Towns, Jr. in Hastings, FL,  
 b. 12/30/1946 Jacksonville, FL  
**14141234221 Kristen Suzanne Towns**, b. 11/29/1977 Jacksonville,  
 FL  
**14141234222 Steven Jeffrey Towns**, b. 8/13/1980 Jacksonville, FL  
 +++

William David "Willie" Mobley and Sarah Missouri Neil Mobley moved with their family from SC to Micanopy, Alachua Co., FL in 1896 to farm with a relative who was already living in FL, Sam Neil. Willie died in 1901 of septicemia that he got in a hunting accident. Sarah was left to raise the family alone. She moved the family to Boardman, Marion Co., FL after Willie died. She sent three of the four children to college.



.....  
**FGS DA-14143** [See DA-D1414 for source of data][Addenda 6/21/93 Sara Bolick \$]  
 [Addenda 5/11/93 George Lauderdale @][Addenda 5/16/93 Sara Bolick #]  
 [Addenda 11/16/93 Shirley Chicone \*][Addenda 11/9/93 James Green/Wm. Lemmon #]  
 .....  
**14143 Hester Hunt Mobley** #, [b. 12/5/1800 @], [Fairfield Co., SC #], d. 6/23/1852,  
 [Fairfield Co. #]  
 m. **Robert (Robin) Yongue** # , [b. 1780 @], [Fairfield Co. #] d.  
 6/30/1848, [Fairfield Co. #]  
**141431 William Mobley Yongue**, b. 9/11/1824, [Fairfield Co., SC #], [d.  
 5/23/1884, Fairfield Co. #]  
 m. (1) **3/28/1844 Savilla Elizabeth Coleman**, b. 8/20/1825,  
 [Fairfield Co. #], d. 1/19/1877[146662][Dau. of Henry Alexander Coleman/Chaney  
 Feaster \$]  
 [(2) **Isabella Crowder** \*]  
**141432 Sarah Ann Martin Yongue** #, [b. 1826, d. 1/25/1903 \*]  
 m. **[8/29/1848 \*] David Andrew Coleman**, [b. 9/16/1823, d.  
 12/15/1865 \*][son of Henry Alexander Coleman/Chaney  
 Feaster][146661/see issue there]  
**141433 Susannah Yongue** #  
 m. **Moses Clowney** #  
**141434 Mary Caroline %] Yongue** #, [b. 4/22/1830, d. 4/28/1900, bur.  
 Milling Crossroads, Fairfield Co. SC %]  
 m. **[11/5/1850 %] John [Montgomery %] Lemmon** #, [b. 4/12/1829,  
 d. 10/23/1906, bur. Milling Crossroads, Fairfield Co., SC %][son of  
 James Lemmon{1797, Co. Antrim, Irel.-1864, SC}/Mary Ann Lauderdale  
 {1801/3-1894, SC} %]  
**1414341 William James Lemmon**, b. 9/14/1867, d. 8/19/1952, SC %]  
 [m. **12/11/1895 Bernice Chappell**, b. 7/18/1887, d.  
 9/28/1954; dau. of Oscar Fitzland Chappell(1847-1922)/Mary Martha  
 Howell(1848-1904) %]  
**14143411 William James Lemmon, Jr.**, d. aet 13 %]  
**14143412 Joe Howell Lemmon**, b. 4/1/1917 %]  
 [m. **5/21/1941 Dorothy Faye Arial**, b. 1/16/1920

[dau. of Albert Herman Arial/Willie Irene Shealy %]  
**141434121** **Joe Howell Lemmon, Jr. %]**  
**141434122** **Betty Jo Lemmon %]**  
**141434123** **Wm. James Lemmon, b. 5/24/1951 %]**  
[m. (1) **Elizabeth Jane Timms %]**[dcd. bef  
1994. dau. of Grover Timms/Frances \_\_\_{Boyd?} %  
[(2) **Debbie Driggers %]**  
**1414341231** **Wm. James Lemmon, Jr., b. 8/13/1985**  
**141435** **Jemima Rebecca Yongue #, [b. 10/30/1839, Fairfield Co., SC, d.**  
2/21/1914, Winnsboro, SC @]  
m.(1) **Henry Alexander Coleman, Jr.** [146666[see issue there] #,  
[b. 11/17/1834, Fairfield Co, SC, d. 6/5/1863, Feasterville, SC @]  
(2) **(Dr.) Owens #**  
**141436** **Isabella Yongue, d. 1/ /1875 #**  
m.(1) **Thos. Clark #**  
(2) **William Bolick #**  
**141437** **Matilda Jane Yongue, d. 4/17/1857, unnm.**  
+++  
**1850** Fairfield Co, SC  
Hester H. Yongue 49, Susanna E. Milling 23, James R. Milling 3, Mary C. Youngue  
20, Malissa C. Youngue 17, Jemima Re. Youngue 11, Hester J. Youngue 10, Jemima  
Mobley 52, John L. Cameron 25 Planter  
**1860** Fairfield Co  
H.J.B. Yongue 20, Jemima Mobley 70  
+++  
Data from Yongue Burying Ground, west of Blackstock, SC. Copied by W.T. Castles,  
Jr.:  
James Young, b. ca 1757, d. 12/7/1796  
Agness Young, b. ca 1762, d. 11/10/1827[spouse of James above]  
[she m.(2) Elijah Delashmet aft. 1796]  
James W. Yongue, b. 2/ /1813, d. 3/12/1816  
Elsey Yongue, b. ca 1800, d. 2/23/1852[spouse of James Yongue(Jr??)]  
Sarah Yongue, b. ca 1823, d. 12/24/1849[dau. " " " ]  
others:  
Sarah T. Grisson, b. ca 1851, d. 1/22/1853  
Nancy Grisson, b. ca. 1830, d. 7/12/1859  
.....  
**FGS DA-141431** @ Lawson 4/30/89 [Addenda 5/10/93 George Lauderdale \$] [D78-116]  
# Lawson 4/4/89 \* Lawson 5/9/89 [Addenda 5/16/93 Sara Bolick %]  
[Addenda 6/21/93 Sara Bolick &][Addenda 11/16/93 Shirley Chicone \*]  
.....  
**141431** **William Mobley Yongue, b. 9/11/1824, [Fairfield Co., SC, d. 5/23/1884.**  
Fairfield Co. #]  
m. (1) **3/28/1844 Savilla Elizabeth Coleman, b. 8/20/1825, Fairfield**  
Co., d. 1/19/1877, Fairfield Co.[146662][Dau. of Henry Alexander  
Coleman/Chaney Feaster &]  
**[(2) Isabella Crowder**  
[All issue b. Fairfield Co., SC &]  
**1414311** **Robert Roe Yongue, b. 2/14/1845, [bur. 12/5/1848 &]**  
**1414312** **Chaney Isobel Yongue, b. 3/17/1846, bur. 12/5/1848**  
**1414313** **Sarah Hester Yongue, b. 5/4/1848, [d. 11/20/1913 &]**  
m. **[11/28/1867 &] James [Butler &] Turner, [b. 8/15/1847, d.**  
7/11/1903 \*]  
**1414314** **Laura [Jane &] Yongue, b. 11/28/1851, [d. 4/13/1908 &]**  
m. **Thomas [David &] Owings, [b. 12/30/1849, d. 2/22/1912 \*]**  
[son of Mitchell Owings/Mary Ann Lemmon]  
**1414315** **Pierce M. Butler Yongue b. 2/23/1854, [bur.9/30/1855 &]**

1414316           **Margaret Drusilla Yongue** [@ name], [b. 5/11/1856, Fairfield Co., SC., d. 10/16/1914, Fairfield Co. %]  
                   m. [1/8/1878 &] **John [Bunyon %] Propst, [Jr. &]**, [b. 9/14/1852, Winnsboro, SC, d. 4/15/1894 %][Son of John Henry Propst{1810(PA)-1904}/Margaret Kennedy{1817-1900} %]

1414317           **Henry Coleman Yongue**, b. 2/3/1859, d.8/6/1884, unnm.  
 1414318           **[Victoria Yongue**, b.4/12/1881, Fairfield Co., d. 1953 \*]  
 1414319           **[Louise Yongue**, b. 1883 \*], Fairfield Co., bur, NC  
 +++  
 1860 census W.M. 36, Cavilla 35, Sarah 12, Laura 9  
 .....  
 FGS DA-1414313    See DA-141421 for source of data  
 [Addenda 11/16/93 Shirley Chicone \*]  
 .....  
 1414313 **Sarah Hester Yongue**, b. 5/4/1848, [d. 11/20/1913 &]  
                   m. [11/28/1867 &] **James [Butler &] Turner**, [b. 8/15/1847, d. 7/11/1903 \*]  
 14143131          **[William James \*] Turner**, [b. 10/30/1868, d. 9/30/1910 \*]  
                   m. **Elizabeth Jane \*] Turner**, [b. 7/31/1870 \*]  
 14143132          **Robert Yongue \*] Turner**, [b. 12/11/1870, d. 4/28/1932 \*]  
                   m. [2/28/1894 \*]**Sarah Isabelle Timms**, [b. 10/17/1876, d. 2/16/1960 \*]  
 14143133          **Clarence [Kennedy \*] Turner**, [b. 1877, d. 1949 \*]  
                   m. **Annie [Stewart**, b. 1875, d. 1925 \*]  
 14143134          **Pierce [Coleman \*] Turner**, [b. 1/23/1878, d. 1/16/1949 \*]  
                   m. **Mamie [Irene \*] Stevenson**, [b. 1/10/1882, d. 10/18/1961 \*][dau. of James Brown Stevenson/Catherine C. Kennedy]  
 14143135          **[Margaret Alice Turner**, b. 1873, d. 5/21/1874 \*]  
 14143136          **Alexander [Yongue \*] Turner**, [b. 6/4/1881, d. 3/30/1951 \*]  
                   m. **Julia Ella Stevenson**, b. 1885, d. 1926 \*][dau. of William Samuel Stevenson/Julia Adelaide Schumpert]  
 14143137          **[Fred Turner**, b. 12/12/1883, d. 1/15/1913 \*]  
 14143138          **[Savilla Louise Turner**, b. 2/20/1886, d. 2/6/1913 \*]  
 14143139          **[\_\_\_ Turner**, b. 7/5/1888, d. 7/5/1888 \*]  
 1414313A          **John Grady Turner**, [b. 12/26/1889, d. 4/25/1985 \*]  
                   m. **Catherine Ruth Stevenson**, b. 7/1/1895, d. 7/30/1918 \*][dau. of James Brown Stevenson/Catherine C. Kennedy]  
 1414313B          **Sarah Isabelle Turner**, [b. 4/5/1892, d. 8/13/1984 \*]  
                   m. **Lawrence [Carrigan \*] McKinnon**  
 1414313B1          **[Janie \*] Katharine McKinnon** @, [b. 12/14/1917, d. 6/25/1962 \*]  
                   m. **Howard S. Yarborough**, b. 5/24/1910, d. 2/12/1975 \*]  
 1414313B11         **Grady Alexander Yarborough** @  
 .....  
 FGS DA-14143131    See DA-141421 for source of data  
 [Addenda 11/16/93 Shirley Chicone \*]  
 .....  
 14143131          **[William James \*] Turner**, [b. 10/30/1868, d. 9/30/1910 \*]  
                   m. **Elizabeth [Jane \*] \_\_\_**, [b. 7/31/1870 \*]  
 141431311         **[Earle Alex \*] Turner**, [b. 1/24/1899, d. 5/6/1956 \*]  
                   m. (1) **8/30/1928 Aletha Mayes**, b. 4/1/1894, d. 5/24/1948  
                   (2) **Mary Brooks**, b. 1908, d. 8/24/1988 \*]  
 141431312         **William James \*] Turner, [Jr.**, b. 12/14/1900, d. 12/20/1961 \*]  
                   m. **6/10/1933 Sarah S. Raines**, b. 12/5/1910 \*]  
 141431313         **Bertha Ray Turner**, [b. 4/20/1903, d. 10/23/1970 \*]  
                   m. **Walter Curtis Wrike**, b. 1896  
 .....  
 FGS DA-14143133    See DA-1414213 for source od data  
 .....



14143133 Clarence [Kennedy \*] Turner, [b. 1877, d. 1949 \*]  
m. Annie [Stewart, b. 1875, d. 1925 \*]  
141431333 [\_\_\_ Turner, b. 4/30/1898, d. 5/6/1898 \*]  
141431334 [Louis Eugene Turner, b. 9/1/1899, d. 4/4/1960 \*]  
[m. Marian Phillips, b. 1904, d/ 3/1/1989 \*][dau. of Robert H.  
Phillips/Clara B. Johnston]  
141431335 Elizabeth Turner, [b. 12/31/1907, d. 7/20/1978 \*]  
[m. Archie S. Walker, b. 12/23/1900, d. 10/28/1956 \*]  
141431336 [Pattie Turner, b. 10/10/1909, d. 7/7/1910 \*]  
.....

Subsection DA-E: Jemima Moberley/Edward Lovejoy

.....  
First data from address by Rabun Battle, Jr. at Lovejoy Plantation for dedication of stone re Lovejoys beside Lake Martin, which now occupies most of former plantation. Addl. data from Lovejoy Newsletter, Jonnie M. Harrell, sent by Gail Hughes. Some marriage data, GA Gen. Magazine & Early GA Marriage Roundup, Maddox. #-data from 4/13/1989 letter Gail Hughes \*Sharon Ann Wood Arnold 7/12/1995

.....  
**L0 Joseph Lovejoy**, b. ca 1680 England[prob. Little Marlowe, Bucks.], to Prince George Co. MD ca 1700, d. 1748

**m. 1705 Ann Lyon**

**L01 John Lovejoy**, b. 1708, PG Co.MD, d.1760

**m. ca 1729 Margaret Miles**

{Edward only child listed, prob. others}

Children as reported 1/97 by Margaret J. Lawless -- Alexander b. 1730, m. (1) 1761 Margaret Nevitt (2) 5/10/1779 Mary Sullivan; Edward b. 1738 m. Jemima Mobley; John b. 1740, d. 4/20/1809 PG, MD, m. 1768; Precious m. John Halsay Rebecca Naylor Ransom

.....  
FGS DA-E-1415 [See DA-E for source of data]

.....  
**L011 Edward Lovejoy**, b. ca 1738, PG Co.,MD,to Fairfield Co.SC ca 1765, served Rev. War.,d. ca 1807 [d. 10/26/1794 per #]

**{DA-E1415} m. 1769 Jemima Mobley**, b. 1745, SC, d. 1838, Pike Co., GA  
b. in SC may be error; Edward 14/family were in VA 1750s[dau Wm.M.:DA-E141]  
[Jemima & Wm. Lovejoy & Jethro Mobley obtained letters of adm. of the estate of Edw. Lovejoy(Sr) 7/9/1807][she b. 1745, d.1838 #]

=====  
NOTE: In the following, FGS numbers are listed first in the Mobley series, and second in the Lovejoy series.

.....  
FGS DA-E14151 [See DA-E for source of data]

.....  
DA-E14151

**L0111 John Lovejoy**, b. 1771, in Henry Co.GA 1830, d. ca 1841 #  
{Ga Genealogical Magazine:, Summer-Fall 1973:, Henry Co. Deeds, p.302(p.523) John Lovejoy Sr. signed deed, 12th Dist Henry Co. Rec. 16 May 1828}

**m. 1795 (Mrs) Pollie Ward** [name/date #]

DA-E141511

**L01111 James L. Lovejoy**, b. ca 1809, d. 6/26/1877 Stockton, Clinch Co., GA

**m. 1/10/1839 Eugenia Ann Irvin/Irwin Tally**, b. 1824, d. 4//1889  
[dau. Nathan Talley 6/1/1797-9/12/1881/Catherine Sagar 1799-6/22/1849

DA-E141512

**L01112 William Lovejoy**, b. 1773,in Jasper Co.GA 1830

DA-E141513

**L01113 Eleazer Lovejoy**, b. 3/16/1781, in Jasper Co. GA, d.10/26/1842 in Monticello, Jasper Co., GA [bur. John D. Mobley Cem]  
[death notice Southern Christian Advocate, 11/25/1842]

**m.1799 Mary E. Pennington**, b. 3/27/1825 dau Samuel Pennington, d. 2/10/1863 Jasper Co.[names #]

DA-E141514

**L01114** **Edward M. Lovejoy, Jr.**, b. 1777, Fairfield, SC, in Jasper Co. GA in 1830, d. ca 1868, Jasper Co., GA  
 [he bought land 11/15/1823, Henry Co. GA, Deed Book A, p. 91]  
 m. **1809 Rachael Spear** [name/date #][name or date wrong??][Sarah Motes Weathersby per Margaret J. Lawless 1/97

DA-E141515  
**L01115** **Hester Lovejoy**, b. 177?  
 m. **Jethro Mobley**, b. 1770

DA-E141516  
**L01116** **Samuel Dare Lovejoy**, b. ca 1783 Fairfield Co, SC, in Carol Co. GA 1830, d. 7/28/1863, Tallapoosa Co. (Now Elmore Co.) AL  
 [death notice in Southern Christian Advocate, 9/10/1863][he was on Grand jury, March Term, 1841, DeKalb Co. Superior Court][ b. 1780 per #]bur. Lovejoy cem. Castaway Island, Lovejoy plantation  
 m. **1809 Sophia Mabry** [dau Adam Poole Mabry], b. 1795, d. 1877, bur Lovejoy Cem. Rd Hill, AL [she mentioned in same issue as his death]

DA-E141517  
**L01117** **Elizabeth Lovejoy**, b. 178? [date #]  
 m. **Wilson**

DA-E141518  
**L01118** **Preccia** [or Prussia] Lovejoy, b. 7/17/1794, d. 1863 [probably Precious as later children in family had this name]  
 m. **Thomas Coker**, b. 9/9/1788, d. Aug 1836, s/o Thomas Coker, b. 1755, d. 1818/Sarah Clark 1764-1846

DA-E141519  
**L01119** **Susan [or Susannah] Lovejoy**, b. 1788 [date #]  
 m. **William Christian**

DA-E14151A  
**L0111A** **Simeon Lovejoy**, b. 3/23/1792, Fairfield Co. SC, d. 12/26/1870 near Dadeville, Tallapoosa Co., AL  
 m. **Alice Annie Jennings**, in SC [other children not named]

DA-E14151B  
**L0111B** **Zachariah Ward Lovejoy**  
 [Samuel, Edward M. & Susan with parents to Jackson Co. GA ca 1800; Simeon to GA aft 1825, then to Dadeville, AL aft. 1835; Susan after m. migrated to AR then to TX; Edward stayed in Jasper Co. GA]

.....  
 FGS 141511 Sarah Studstill [SHStu@aol.com](mailto:SHStu@aol.com) <mailto:SHStu@aol.com> 4/16/03 & 9/4/04

.....  
 DA-E141511  
**L01111** **James L. Lovejoy**, b. 2/1/1809 Jackson Co. or Clark Co., GA?, d. 6/26/1877 Stockton, Clinch Co., GA [son of John Lovejoy/Mrs. Polly (Zachary) Ward  
 m. **1/7/1839 Eugenia Ann Irvin/Ervin Tally**, b. 1824 Henry Co., GA, d. 4/ /1889 [dau. Nathan Talley 6/1/1797-9/12/1881/Catherine Sagar 1799-6/22/1849  
 [Marriage Record 1837-1851, pg 69 B, Probate Court, Henry Co, GA]  
**1415111** **Statira Ann Irvin Lovejoy**, b. 1839, d. 10/4/1918  
 m. **John Carroll Lamb**, b 1832 NC, d. 7/13/1863 near Jackson, MS [Maj., CSA, KIA]

**14151111** **Lillian Eugenia Lamb**, b. 9/14/1859 Milltown, Berrien Co, GA, d. 2/10/1950 Lakeland, Lanier Co, GA formerly Milltown, Berrien Co, GA)  
 m. 12/18/1881 Hampton Anderson Howell, b. 10/17/1851 Thomas Co, GA, d. 7/10/1919 Milltown, Berrien Co, GA

1415111111 **Harry Lee Howell**, b. 7/28/1902 Milltown, Berrien Co, GA,  
d. 2/9/1975 Americus, Sumter Co., GA  
m. 11/26/1928 **Catherine Elizabeth Bruce** at Fort Payne,  
DeKalb Co, AL, b. 1/13/1907 Pickens Co., SC. D. 12/7/1970 Americus,  
Sumter Co., GA

1415111111 **Sarah Nell Howell**, b. 3/6/1937 Americus, Sumter Co.,  
GA  
m. 3/16/1958 **William Talmage Studstill**, b. 4/7/1937  
Americus, Sumter Co., GA

1415111111 **Catherine Elizabeth Studstill**, b 9/20/1960  
Americus, Sumter Co., GA  
m. 5/11/1996 **Stevenson Alexander Lasher** in  
Amelia Island, Duval Co, Fla, b 10/22/1964

1415111111 **Alexander Tate Lasher**, b. 10/1/1997,  
Decatur, Dekalb Co., GA

1415111112 **Bruce Howell Lasher**, b. 5/24/1999,  
Decatur, Dekalb, Co., GA

1415111112 **William Talmage Studstill, Jr.** b 10/16/1961,  
Americus, Sumter Co., GA  
m. 10/29/1988 **Anne Miriam Eichelberger** in  
Hendersonville, Henderson Co, NC, b 9/24/1962, Greenwood, Greenwood  
Co., SC

14151111121 **Natalie Anne Studstill**, b 8/28/1995  
Decatur, Dekalb Co., GA

14151111122 **Elizabeth Leigh Studstill**, b 1/12/1998,  
Decatur, Dekalb Co., GA

14151111123 **William Talmage Studstill, III**, b  
11/11/1999 Decatur, Dekalb Co., GA

1415111113 **Leigh Ann Studstill**, b 7/10/1965 Rome, Floyd  
Co., GA  
m. 6/29/1991 **Edward Freeland Harris**, b  
12/5/1965 Madisonville, Hopkins Co., KY

14151111131 **William Freeland Harris**, b 4/16/1997  
Decatur, Dekalb Co., GA

14151111132 **John Edward Harris**, b. 3/27/2000  
Decatur, Dekalb Co., GA

1415112 **Nathan Talley Lovejoy**, b. ca 1842, d. Savannah, GA CSA

1415113 **John S. Lovejoy**, b. ca 1845  
m. **Ann Carroll**

1415114 **James Z. Lovejoy**, b. ca 1848, d.y.

1415115 **Margaret Lovejoy**, b. ca 1853  
m. **Ed D. Williams**

1415116 **Algernon Lovejoy**, b. ca 1856/57, d.y.

+++

1840 ~~Census~~ Henry Co, GA: J. L. Lovejoy 00002000000001001 (living next door to his  
father, John Lovejoy & mother, Mrs. Polly (Zachary) Ward Lovejoy)

1850 ~~Census~~ Henry Co, GA 42nd District #1455: J. L. 40 GA, E. I. 30 GA, S. A. E 11  
GA, N. T., 9 M GA, J. M. S. 5 (M) GA, J. Z. 2 (M) GA

1860 ~~Census~~ Clinch Co, GA # 359 313: James L. 42 GA, Eugenia 38 GA, Nathan 18 GA,  
John 15 GA, James 13 GA, Mary 7 GA ? Lovejoy 4 (M) GA

1870 ~~Census~~ Clinch Co, GA #499: James L. 61, Eugenia 46, James Z. 21, Algernon 13,  
Statira Lamb 28 (F), Lillilian 12, Nathan Talley 72 GA, Martha Talley  
75

[shs - this Census shows James L. Lovejoy w/wife Eugenia, sons James Z. &  
Algernon, their widowed dau, Statira w/her dau, Lillian (sp!) who is granddau of  
James & Eugenia - finally, Nathan Talley, father of Eugenia (Talley) Lovejoy,  
Grandfather of Statira (Lovejoy) Lamb & GG-Grandfather of Lillian (Lamb) Howell -

along w/Martha, his 3rd wife. This census represents 4 generations in my paternal line - Nathan Talley is my GGG-Grandfather; James Lovejoy is my GG-Grandfather; Statira (Lovejoy) Lamb is my G-Grandmother; Lillian Eugenia (Lamb) Howell is my paternal Grandmother.]

+++

*Obituary in Southern Christian Advocate Notices 1867 - 1878*

"JAMES L. LOVEJOY was born in Clark county, Ga., February 1, 1809; died at his residence near Stockton, Clinch county, GA., June 26, 1877, in his 68th year. He removed with his parents JOHN and MARY LOVEJOY, to Henry county, [GA] when but a child. He was married in 1839 to EUGENIA I. TALLEY. He leaves a wife and five adult children."

.....  
FGS DA-E-141513 [See DA-E for source of data] additional source: \*Sharon Ann Wood Arnold 12/7/1995 - add' Ben McDaniel bmcdaniel@alltel.net 9/11/96

.....  
DA-E141513

**L01113 Eleazer Lovejoy**, b. 3/16/1781, in Jasper Co.GA, d.10/26/1842 [bur. John D. Mobley Cem]  
[death notice Southern Christian Advocate, 11/25/1842]  
**m.1799 Mary E. Pennington**, b. 3/27/1825 dau Samuel Pennington, d. 2/10/1863 Monticello, Jasper Co., GA

DA-E1415131

**L011131 Sarah Lovejoy**, b. ca 1800  
m.    Shephard

DA-E1415132

**L011132 Melissa Lovejoy**  
m. Jamerson Scaife

DA-E1415133

**L011133 Rebecca Lovejoy**, b. 3/4/1804  
m. Henry Pennington

DA-E1415134

**L011134 William Harrison Lovejoy**, b,11/17/1804  
m. (1) 1/27/1824 Frances Hines  
(2) 2/5/1826 Nancy McGuerke

DA-E1415135

**L011135 Prudence Lovejoy #**  
m. (1)    Brown #  
(2)    Williams

DA-E1415136

**L011136 Susan Lovejoy #**

DA-E1415137

**L011137 Nancy Ann Lovejoy #**  
m. John Wilkinson #

DA-E1415138

**L011138 Matilda Lovejoy #**  
m. Amos Brown #

DA-E1415139

**L011139 Eliza Lovejoy #**  
m.    Allen #

DA-E141513A

**L01113A Annie Lovejoy #**  
m. Ellis Stafford or Stanford #

DA-E141513B

**L01113B Lucinda L. Lovejoy #**

DA-E141513C

**L01113C Welcome Collingsworth Lovejoy**, b. 1/2/1822 # d. 1876 Jasper Co.

GA  
**m. 10/8/1844\* Jasper Co, GA Penelope Catherine Parker**[dau Isaac Parker/Eurania Elizabeth Flemister{dau LewisFlemister/Ellender Chism}]

DA-E141513D  
**L01113D Pleasant Pennington Lovejoy, b. 1824 #**

DA-E141513E  
**L01113E John David/Dennis Lovejoy, b. 3/27/1827 #, d. 6/2/1911**  
Monticello, Jasper Co., GA  
**m. Fannie E. Brown, b. 4/15/1834, d. 4/11/1894, GA**

DA-E141513F  
**L01113F [daughter] #**  
**m. Thomas H. Tuggle #**

.....  
FGS DA-E-141513C [See DA-E for source of data]

.....  
DA-E141513C  
**L01113C Welcome Collingsworth Lovejoy, b. 1/2/1822 #**  
**m. 4/17/1844 Penelope Catherine Parker**[dau Isaac Parker/Eurania Elizabeth Flemister{dau LewisFlemister/Ellender Chism}]

DA-E141513C1  
**L01113C1 Mary Elizabeth \* Lovejoy, b. 10/06/1845 \*, d.5/28/1908 \***  
**m.(1) William\* Knowles d. CSA**  
**(2) Andrew Jackson\* Hunt b. 8/2/1842 Cherokee Co, GA d. aft**  
Jul 1813, Etowah Co, AL m. 1865 Jasper Co, GA. (had 11 children)\*

DA-E141513C11  
**L01113C11 Welcome Frank Knowles b. 1862 GA d. 1918.**

DA-E141513C2  
**L01113C2 Pleasant H. Lovejoy, served CSA**  
**m. Henrietta McKenzie**

DA-E141513C3  
**L01113C3 Tommie Lovejoy**  
**m.Ulysses S. Bond, served CSA**

DA-E141513C4  
**L01113C4 Emily Cornelia Lovejoy**  
**m. John B. Lamar, Macon Co. \_\_\_1878[Date of?]**

DA-E141513C5  
**L01113C5 Capitola Lovejoy**  
**m. Joseph W. Wooten**  
Mary thru Capitola listed on photocopy of page 139 of book not identified.  
.....  
FGS DA-E141513E  
L0113E # data in this FGS from 4/13/1989 letter from Gail Hughes  
Ben McDaniel bmcDaniel@alltel.net 11/9/96 @  
.....  
DA-E141513E  
**L01113E John David [Dennis @] Lovejoy, b. 3/27/1827, d.6/2/1911**  
**m. 12/7/1848 Frances C.[or Fannie E.] Brown**  
b.4/15/1834, d.4/11/1894 Monticello, Jasper Co., GA

DA-E141513E1  
**L01113E1 Sidney Abner Lovejoy, b. 1848**  
**m. Ida Pamela Garrett**

DA-E141513E2  
**L01113E1 Addie E.Lovejoy, b.4/13/1850, d.7/ /1888**  
**m. \_\_\_Whitehead**

DA-E141513E3

L01113E3 Emma V. Lovejoy, b.3/13/1853, d.8/20/1850  
DA-E141513E4  
L01113E4 Elvisson Lovejoy, b.12/11/1857,d.2/10/1859  
DA-E141513E5  
L01113E5 Coleman Basset Lovejoy, b.2/7/1860, d.4/1/1898, killed by  
brother, Sidney, in land line dispute  
m.(1) Lenora Sigman  
(2) Elizabeth A. Henderson, dau. Wm P. Henderson  
DA-E141513E6  
L01113E6 Fannie Ophelia Lovejoy, b.7/ /1862, d.1923  
m.12/29/1883 Thomas Manson Sigman, Monticello, GA, b.  
4/27/1852, d.1/7/1912, Covington, GA  
[son of Frederick Monroe Sigman,b.5/17/1825/Mary Ann Kimble,b.11/26/1824]  
DA-E141513E7  
L01113E7 Howard Lovejoy  
.....  
FGS DA-E-141513E2 [See DA-E-141513E for source of data]  
.....  
DA-E141513E2  
L01113E1 Addie E.Lovejoy, b.4/13/1850, d.7/ /1888  
m. \_\_\_ Whitehead  
DA-E141513E21  
L01113E21 Fannie Lou Whitehead, b. 10/ /1867, d, ? [presumed dau. of Addie  
due to her burial in family cem]  
.....  
FGS DA-E-141513E5 Ben McDaniel bmcdaniel@alltel.net 11/9/96  
.....  
DA-E141513E5  
L01113E5 Coleman Basset Lovejoy, b.2/7/1860, d.4/1/1898, killed by brother,  
Sidney, in land line dispute  
m.(1) Lenora Sigman  
(2) Elizabeth A. Henderson, dau. Wm P. Henderson  
DA-E141513E51  
L01113E51 Emma Lovejoy, bur. City cem. Milledgeville, GA  
m. Will Cox  
DA-E141513E52  
L01113E52 Iverson James Lovejoy, bur. Memorial Pk cem Columbus Rd, Macon,  
GA  
DA-E141513E53  
L01113E53 William Howard Lovejoy, b. 3/23/1890 Jasper Co., GA, d.  
7/12/1968 by ux2  
m. 6/8/1910 Ethel May Ethridge, b. 3/18/1890 Auburn, GA, d.  
5/3/1980, dau. W. Marion Etheridge/Amanda Bagwell  
DA-E141513E54  
L01113E54 Dawson B. Lovejoy  
DA-E141513E55  
L01113E55 Oscar R. Lovejoy  
DA-E141513E56  
L01113E56 Clara Eugenia Lovejoy, b. 1895, d. 1978  
m. Wafford Hill Martin, Sr.  
.....  
FGS DA-E141513E53 Ben McDaniel 11/9/96  
.....  
DA-E141513E53

L01113E53 William Howard Lovejoy, b. 3/23/1890 Jasper Co., GA, d. 7/12/1968  
m. 6/8/1910 Ethel May Ethridge, b. 3/18/1890 Auburn, GA, d.  
5/3/1980, dau. W. Marion Etheridge/Amanda Bagwell

DA-E141513E531  
L01113E531 Luther Coleman Lovejoy, b. 3/15/1911

DA-E141513E532  
L01113E532 Leon "Sport" Lovejoy, b. 6/24/1913

DA-E141513E533  
L01113E533 Amanda Elizabeth Lovejoy, b. 10/4/1915 Hancock Co  
m. 7/21/1935 Charlie William Pierce Lacey, b. 4/30/1910, d.  
5/23/1990 Dairy Farmer, Barber; son Grady Pierce Lacey/Susie Cordelia  
Stewart

DA-E141513E534  
L01113E534 Thelma Lovejoy, b. 1/25/1917

DA-E141513E535  
L01113E535 Vesta Frances Lovejoy, b. 11/24/1918

DA-E141513E536  
L01113E536 Ethel Jeanette Lovejoy, b. 1/10/1920

DA-E141513E537  
L01113E537 William Howard Lovejoy, Jr. b. 1/12/1922  
m. \_\_\_\_\_

DA-E141513E5371  
L01113E5371 Bennie Lovejoy

DA-E141513E5372  
L01113E5372 Priscilla Lovejoy

DA-E141513E538  
L01113E538 Marjorie Vivian Lovejoy, b. 3/31/1924

.....  
FGS DA-E-141513E533 Ben McDaniel 11/9/96 bmcदानie@alltel.net

.....  
DA-E14153E533  
L01113E533 Amanda Elizabeth Lovejoy, b. 10/4/1915 Hancock Co  
m. 7/21/1935 Charlie William Pierce Lacey, b. 4/30/1910, d.  
5/23/1990 Dairy Farmer, Barber; son Grady Pierce Lacey/Susie Cordelia  
Stewart

DA-E141513E5331  
L01113E5331 Barbara Nadine Lacey, b. 7/1/1938 White Plains, Greene Co., GA  
m. 7/24/1960 Alfred Morgan Holloway, Jr., M.D., Ph.D., b.  
4/9/1938 Metter, Candler Co., GA son Alfred M. Holloway/Nona Shirley  
Williams

DA-E141513E53311  
L01113E53311 Cynthia Elizabeth Holloway, b. 2/13/1964 Augusta, GA  
m. 6/15/1991 Benjamin Glasgow McDaniel Jr., in  
Thomaston, GA, b.2/11/1966 Birmingham, AL

DA-E141513E533111  
Margaret Elizabeth McDaniel, b. 5/24/1993 in  
Atlanta, GA

DA-E141513E533112  
Katherine Morgan McDaniel, b. 8/27/1995

DA-E141513E53312  
Gregory Alfred Holloway, b. 6/13/1966

DA-E141513E5332  
L0113E5332 Peggy Lovejoy Lacey

.....  
FGS DA-E-141513E6 [See DA-E-141513E for source of data]

.....  
DA-E141513E6  
L0113E6 Fannie Ophelia Lovejoy, b.7/ /1862, d.1923



m.12/29/1883 **Thomas Manson Sigman**, Monticello, GA, b. 4/27/1852, d.  
 1/7/1912, Covington, GA  
 [son of Frederick Monroe Sigman,b.5/17/1825/Mary Ann Kimble,b.11/26/1824]  
 DA-E141513E61  
**L0113E61**            **Clarence E. Sigman**, b. 10/ /1884  
                          m. **Willie Tossie Huff**(Aunt Shug)  
 DA-E141513E62  
**L0113E62**            **Crosby Hughes Sigman**, b.1/7 /1886, d.7/29/1927 Cook Co., GA  
                          m. **Alice Esterlena Bickers**, b.5/12/1892, Eatonton, GA, d.  
                          5/6/1976, Adel, GA  
                          [dau James Thomas Bickers,b.1/2/1862/Maggie Owens,b.11/29/1870]  
 DA-E141513E63  
**L0113E63**            **Lafayette Cole Sigman**, (Uncle Felt) b. 10/ /1893 [3 step-  
                          daughters by wife's previous marriage]  
 DA-E141513E64  
**L0113E64**            **Sader(Sadie) P. Sigman**, b. 7/ /1897  
                          m. **Cal Doster**  
 DA-E141513E65  
**L0113E65**            **Grady E. Sigman**, b. 5/ /1900  
                          m. **Irene Womack**  
 DA-E141513E66  
**L0113E66**            **Flora Sigman**  
 DA-E141513E67  
**L0113E67**            **[daughter]**  
 .....  
 FGS DA-E-141513E62            [See DA-E141513E for source of data]  
 .....  
 DA-E141513E62  
**L0113E62**            **Crosby Hughes Sigman**,b.1/7 /1886, d.7/29/1927Cook Co.GA  
                          m. **Alice Esterlena Bickers**, b.5/12/1892, Eatonton, GA, d. 5/6/1976,  
                          Adel, GA  
                          [dau James Thomas Bickers,b.1/2/1862/Maggie Owens,b.11/29/1870]  
 DA-E141513E621  
**L0113E621**            **Samuel Lamar Sigman**,b.9/13/1909  
                          m.ca 1930s **Irene Westwood**  
 DA-E141513E622  
**L0113E622**            **Minnie Pauline Sigman**, b.10/26/1912  
                          m.8/19/1934 **Gary Oscar Whitehurst**, b. 1/7/1902, Adel, GA [son  
                          of James Martin Whitehurst, b. 1/15/1869/Eva Pauline  
                          McCranie,b.8/6/1873]  
 DA-E141513E623  
**L0113E623**            **Robert Lewis Sigman**, b.5/9/1915  
 DA-E141513E624  
**L0113E624**            **Thomas Manson Sigman**, b. 4/17/1918  
                          m. **Lorraine Pollette**  
 DA-E141513E625  
**L0113E625**            **Vera Mozelle Sigman**, b.8/23/1920  
                          m.(1) **Claude Hardin**  
                          (2) **Bruce West**  
                          (3) **Lassiter**  
                          (4) **Charles Finley**  
 DA-E141513E626  
**L0113E626**            **Harold Sigman**, b. 11/30/1923  
                          m. (1)**Jane Quarrells**  
                          (2) **Margie Nell DuBose**  
 DA-E141513E627

**L0113E627**            **Virginia Lounell Sigman**, b. 6/7/1927  
                          **m. Merrill (Mel) Keys**

.....  
FGS DA-E-141513E622        [See DA-E-41513E for source of data]

.....  
DA-E141513E622  
**L0113E622**    **Minnie Pauline Sigman**, b.10/26/1912  
                          **m.8/19/1934 Gary Oscar Whitehurst**, b. 1/7/1902, Adel, GA  
[son of James Martin Whitehurst, b. 1/15/1869/Eva Pauline McCranie,b.8/6/1873]  
DA-E141513E6221  
**L0113E6221**            **Wanda Gail Whitehurst**, b. 9/4/1948, Adel, GA  
                          **m. W. L. Hughes**, b.5/31/1947, Sparks, GA  
                          [son of Walter Leon Hughes,b.8/10/1922/Myrtle Linda Gray,b.11/30/1923]  
.....  
FGS DA-E-141513E6221        [See DA-E141513E for source of data]

.....  
DA-E141513E6221  
**L0113E6221**    **Wanda Gail Whitehurst**, b. 9/4/1948,Adel, GA  
                          **m. W. L. Hughes**, b.5/31/1947, Sparks, GA  
                          [son of Walter Leon Hughes,b.8/10/1922/Myrtle Linda Gray,b.11/30/1923]  
DA-E141513E62211  
**L0113E6221**            **Michael Stephen Hughes**, b. 4/8/1968, Hahira, GA  
.....  
FGS DA-E-1415141    [See DA-E for source of data]

.....  
DA-E141514  
**L0114 Edward M. Lovejoy,Jr.**, b. 1777, Fairfield, SC,in Jasper Co. GA in 1830, d.  
ca 1868, Jasper Co.,GA [he bought land 11/15/1823, Henry Co.GA, Deed  
Book A, p. 91]  
                          **m. 1809 Rachael Spear** [name/date #][name or date wrong??]  
DA-E1415141  
**L01141**                **Edward Lovejoy (III)**  
                          **m. (1) 4/23/1809 Rachel Spears**[see above]  
                          **(2) 2/25/1816 Sarah Weatherety**

DA-E1415142  
**L01142**                **Anderson Ray Lovejoy**, b. 1819, Jasper Co.GA  
                          **m. Mary Ann \_\_\_\_\_**  
[death notice, Southern Christian Advocate,1/17/1861:"James Emory, a promising son  
of Rev Anderson R & Mary Ann Lovejoy was born 20th Feb 1847 and died 11th Dec 1860  
aged 13 years and 21 days". This indicates Anderson Ray Lovejoy m.Mary Ann\_\_\_, and  
had at least 1 child]

DA-E1415143  
**L01143**                **Carolyn Lovejoy**, b. Jasper Co,GA  
.....  
FGS DA-E-141516        [See DA-E for source of data]

.....  
DA-E141516  
**L0116 Samuel Lovejoy**, b. ca 1783 Fairfield Co,SC,in Carol Co.GA 1830, d. 1863,  
Tallapoosa Co.(Now Elmore Co.)AL[death notice in Southern Christian  
Advocate, 9/10/1863][he was on Grand jury, March Term, 1841, DeKalb  
Co. Superior Court][ b. 1780 per #]

m. 1809 **Sophia Mabry**[dau Adam Poole Mabry], b.1795,d.1877, bur  
 Lovejoy Cem. Rd Hill, AL[she mentioned in same issue as his death]

DA-E1415161  
**L01161**                    **Louisa N. Lovejoy**, b. 1812, prob. Jasper Co.GA  
                               m. 1/28/1827 **George W. Barbour**, in Butts Co., lvd. Elbert Co.GA

DA-E1415162  
**L01162**                    **Mabry Hilliard Lovejoy**, b. ca 1813, Jackson, Co,GA, d.1878,  
 Elmore Co.AL  
                               m. 1838 **Everline Sanford**, b.1813 GA, d.1888

DA-E1415163  
**L01163**                    **Thomas Byrd Lovejoy**  
                               m. **Lizzie White**

DA-E1415164  
**L01164**                    **Samantha Jane Lovejoy**  
                               m. **John Henning**

DA-E1415165  
**L01165**                    **Nancy Lovejoy**  
                               m. **\_\_\_Stowe**

DA-E1415166  
**L01166**                    **Angelina Lovejoy**, b. 1819, prob Jasper Co.GA, d.1903, bur  
 Bullard Cem., Eclectic, AL  
                               m. 1839 **Caswell P. Sanford**

DA-E1415167  
**L01167**                    **Emily Virginia Lovejoy**, b. GA 1825d. 12/29/1851  
                               m. (Rev.) **J. C. Huckabee**  
 [her death notice in Southern Christian Advocate, 1/23/1852]

DA-E1415168  
**L01168**                    **Elvarine(Ellie) Lovejoy**, b. 1819, d. 188?, Crawford,TX  
                               m. **William(Buck) Winslett**, in Dadeville, AL, b.1804, d. 1861,  
 bur. Lovejoy Cem, Rd Hill, AL

DA-E1415169  
**L01169**                    **Susan Ann Lovejoy**, b. 1827, prob.Jasper,GA, d.1903 Equality,  
 AL,bur Bullard Cem, Eclectic,AL  
                               m.1844 **Thomas Spencer Melton**, b. 1800, d. 1871  
   [he m. (1) Elizabeth Thrash]

.....  
 FGS DA-E-1415162 [See DA-E for source of data]

.....  
 DA-E1415162  
**L01162**                    **Mabry Lovejoy**, b. ca 1813, Jackson, Co,GA, d.1878, Elmore Co.AL  
                               m. 1838 **Evangeline Sanford**, b.1813 GA, d.1888

DA-E14151621  
**L011621**                    **Hilliard(Hill) Lovejoy**, b. 1838  
                               m. **Fanny French**

DA-E14151622  
**L011622**                    **Armazina(Zin) Lovejoy**, b. 1840  
                               m. **Charlie Moore**

DA-E14151623  
**L011623**                    **Reason Lovejoy**, b. 1842  
                               m. **Nancy Jane Winslett**,b.1846, d.1921[1st. cousin, L011484]

DA-E14151624  
**L011624**                    **Elvarine[Ell] Lovejoy**, b. 1844  
                               m. **Abner Jordan**

DA-E14151625  
**L011625**                    **Euginia Lovejoy**, b. 1846  
                               m. **Tom Lightfoot**

DA-E14151626  
**L011626**                    **Sanford A. Lovejoy**, b. 1850

DA-E14151627  
**L011627**                    **Hugh Lovejoy**, b. 1852

DA-E14151628  
**L011628**                    **Catherine (Kate) Lovejoy**, b. 1854  
   m. **Benjamin Howle**

DA-E14151629  
**L011629**                    **Samuel Dare Lovejoy**, b. 1856  
   m. **Ola Spivey**

DA-E1415162A  
**L01162A**                    **Thomas O. Lovejoy**, b. 1858

.....  
FGS DA-E-1415166 [See DA-E for source of data]

.....  
DA-E1415166  
**L01166**                    **Angelina Lovejoy**, b. 1819, prob Jasper Co.GA, d.1903, bur Bullard  
   Cem., Eclectic, AL  
   m. **1839 Caswell P. Sanford**

DA-E14151661  
**L011661**                    **Sophia Sanford**, b. 1841, Coosa. AL in 1850

DA-E14151662  
**L011662**                    **Louisa Sanford**, b. 1842

DA-E14151663  
**L011663**                    **John Sanford**, b. 1844

DA-E14151664  
**L011664**                    **Samuel Sanford**, b. 1847  
   [other children not known now]

.....  
FGS DA-E141518     data from old pedigree chart forwarded by Betty Giblins  
   [giblin@lightspeed.net](mailto:giblin@lightspeed.net) 5/5/97

---

DA-E141518  
**L0118** **Preccia** [or Prussia] **Lovejoy**, b. 7/17/1794, d. 1863 [probably Precious as  
   later children in family had this name]  
   m. **Thomas Coker**, b. 9/9/1788, d. Aug 1836, s/o Thomas Coker, b. 1755, d.  
   1818/Sarah Clark 1764-1846

DA-E1415181  
**L01181**                    **Henry Coker**, b. 1822, d. 1903 Dallas, TX  
   m. **3/13/1860 Nancy Jane Cannefax** in Springfield, MO, b.  
   3/7/1843 in Greene City, MO, d. 1881 Allen, TX, d/o Benjamin J.  
   Cannefax/Nancy Jane Townsend

DA-E14151811  
**L011811**                    **Jennie Coker**, b. 1866 Homer, LA, d. 1940 Dallas, TX  
   m. **6//26/1883 Edward Marsh Christian**, b. 1855 LaGrange,  
   GA, d. 1928 Dallas, TX, s/o Edward T. Christian/Nancy C. Oslin

DA-E141518111  
**L0118111**                    **Nellie M. Christian**, b. 1887, d. 1947 Wichita Falls,  
   TX  
   m. **12/25/1907 Harry M. Feather** in Granite, OK, b.  
   1886 Henry City, TN, d. 2/18/1910 Oklahoma City, OK, s/o Reuben Perry  
   Feather/Jane Caldwell

DA-E1415181111  
**L01181111**                    **Harry M. Feather, Jr.** b. 6/21/1909 Granite, OK  
   m. **3/26/1937 \_\_\_\_\_** ? in Memphis, TN

.....  
FGS DA-E-1415168 [See DA-E for source of data]

.....

DA-E1415168  
**L01168** **Elvarine(Elle) Lovejoy**, b. 1819, d. 188?, Crawford,TX  
m. **William(Buck) Winslett**, in Dadeville, AL, b.1804, d. 1861, bur.  
Lovejoy Cem, Rd Hill, AL

DA-E14151681  
**L011681** **James Winslett**, b. 1840,d.1861(Civ.War), teacher, Bur Lovejoy  
Cem.,Rd Hill, AL, by father

DA-E14151682  
**L011682** **Donna Isabella Winslett**, b. 1843  
m. **Andrew Boone**

DA-E14151683  
**L011683** **Joseph Bradford Winslett**, b. 1844  
m. **Julia Greenway**

DA-E14151684  
**L011684** **Nancy Jane Winslett**, b. 1846, d. 1921  
m. **Reason Lovejoy**[1st. cousin, L6iii5ii4iv3i2i1i]

DA-E14151685  
**L011685** **Tom Melton Winslett**, b. 1847  
m. **Josephine Hood**

DA-E14151686  
**L011686** **Sophia Margaret Winslett**, b. 1849,d.1875  
m. **Harry Neilson Beckwith**

DA-E14151687  
**L011687** **Fred Winslett**  
m. **Martha Caldwell**

DA-E14151688  
**L011688** **Emily Winslett**, b. 1851, unm.

DA-E14151689  
**L011689** **Edward Winslett**, b. 1853, unm.

DA-E1415168A  
**L01168A** **Herbert Lee Winslett**  
m. **Blanch Estes**

DA-E1415168B  
**L01168B** **Missy Winslett**

DA-E1415168C  
**L01168C** **William Winslett**, b. 1857, unm,bur.Crawford,TX

.....  
FGS DA-E-1415169 [See DA-E for source of data]

.....  
DA-E1415169  
**L01169** **Susan Ann Lovejoy**, b. 1827, prob.Jasper,GA, d.1903Equality, AL,bur  
Bullard Cem, Eclectic,AL  
m.1844 **Thomas Spencer Melton**, b. 1800, d. 1871  
[he m.(1) Elizabeth Thrash]

DA-E14151691  
**L011691** **infant**, bur Lovejoy Cem.

DA-E14151692  
**L011692** " " " "

DA-E14151693  
**L011693** **Tootsie Melton**, dy.,bur.Lovejoy Cem.

DA-E14151694  
**L011694** **Ella Jane Melton**, b. 1849  
m. **Samuel Sanford**

DA-E14151695  
**L011695** **Laura Melton**, b. 1851  
m. **Lankster**

DA-E14151696  
**L011696**            **Henry (Buddy) Dallis Melton**, b. 1853, to Dothan, AL ca 1902  
 DA-E14151697  
**L011697**            **Sophia Melton**, b.?  
                       m. **\_\_Tucker**  
 DA-E14151698  
**L011698**            **Ethan ("B") Byrd Melton**, b. 1859  
                       m. **Carrie Doster**, moved to Arcadia, LA  
                       [15 children, incl Gladys Melton]  
 DA-E14151699  
**L011699**            **Lela Naomi Melton**, b. 1862, d. 1942  
                       m. (1) **Warner Pierce Milner**  
                       m. (2) **John D. Law**  
 DA-E1415169A  
**L01169A**            **Alice (Annie) Angelina Melton**, b. 1868, d. 1921, bur    Wetumpka  
                       Cem., Wetumpka, AL  
                       m. (1) **\_\_Shirley**  
                       m. (2) **\_\_Bailey**  
 .....  
 FGS DA-E-14151A    [See DA-E for source of data]  
 .....  
 DA-E14151A  
**L011A** **Simeon Lovejoy**, b. 3/23/1792, Fairfield Co. SC, d. 12/26/1870 near Dadeville,  
                       AL  
                       m. **Annie Jennings**, in SC [other children not named]  
 DA-E14151A1  
**L011A1**            **Elva Lee Lovejoy**, b. 1821, d. Elmore Co. AL  
                       m. 1860 **William Gray**  
 DA-E14151A2  
**L011A2**            **Jeremiah Freeman Lovejoy**, b. 1831, Flat Shoals, GA, d. 1897,  
                       Gadsden, AL [other children not named]  
                       m. (1) **Amanda Goldsmith**  
                       (2) **Mary Etta Hutcheson**  
 .....  
 FGS DA-E-14151A1    [See DA-E for source of data]  
 .....  
 DA-E14151A1  
**L011A1**            **Elva Lee Lovejoy**, b. 1821, d. Elmore Co. AL  
                       m. 1860 **William Gray**  
 DA-E14151A11  
**L011A11**            **Frank Gray**  
 DA-E14151A12  
**L011A12**            **Sis Gray**  
 DA-E14151A13  
**L011A13**            **Elva Gray**  
 DA-E14151A14  
**L011A14**            **Allen Gray**  
 .....  
 FGS DA-E-14151A2    [See DA-E for source of data]  
 .....  
 DA-E14151A2  
**L011A2**            **Jeremiah Freeman Lovejoy**, b. 1831, Flat Shoals, GA, d. 1897, Gadsden, AL  
                       [other children not named]  
                       m. (1) **Amanda Goldsmith**

(2) Mary Etta Hutcheson

DA-E14151A21

**L011A21**            **John Henry Lovejoy**, b. 1856.d.1913  
                              **m. Jessie Stella Oliver**[other ch. not named]

.....  
FGS DA-E14151A21[See DA-E for source of data]

.....  
DA-E14151A21

**L011A21**            **John Henry Lovejoy**, b. 1856.d.1913  
                              **m. Jessie Stella Oliver**[other ch. not named]

DA-E14151A211

**L011A211**            **Lula Henry Lovejoy**, b. 1888  
                              **m. Harry Hopkins**

DA-E14151A212

**L011A212**            **Lillie Ethelle Lovejoy**, b. 1877, Dadeville, AL, d.1966  
                              **m. (Dr) James William Cox**

.....  
FGS DA-E-14151A212            [See DA-E for source of data]

.....  
DA-E14151A212

**L011A212**            **Lillie Ethelle Lovejoy**, b. 1877, Dadeville, AL, d.1966  
                              **m. (Dr) James William Cox**

DA-E14151A2121

**L011A2121**            **Margaret Eliz. Cox**, b. 1904, d. 1974  
                              **m. ca 1950 Clarence E. Mullins**

DA-E14151A21211

**L011A21211**            [dau.] dy

.....

Subsection DA-F: Thomas Mobley/Mary Funderburgh

.....  
FGS DA-F-1416 [some dates from census or from Tom Mobley data]  
[H206/207][order of birth as given by Hill] addenda 4/10/1992 Betty Thomas,  
6/18/92 Carl Mobley, 4/21/93 Vic L. Rainey, 9/8/93 Geo Hill 11/16/1993  
Dorothy Beaudoin  
.....

**1416 (Capt) Thomas T. Mobley**, b. ca 1764, Fairfield Co., SC, (d. 8/27/1807) will  
dated 8/27/1807 Fairfield Co, SC, Rev. War  
m. ca **1786 Mary Elizabeth Funderburgh** b. ca 1766 (1753) Fairfield Co., SC  
(Rowan Co., NC), d. aft 1807 (1833) Fairfield Co., SC [dau. Henry/Mary  
Funderburgh]

[1790 census Fairfield Co., SC: 1 m\16, 1 m\16, 5 f]  
**14161 Daniel A. Mobley**, b. 12/27/1787 Fairfield Co., SC, d. 11/18/1852 in  
Jersey, Walton Co., GA [to Walton Co, GA in 1833]

m. ca **1810 Temperance (Tempsy) Chapman**, b. 1790, SC, d. 5/11/1864  
Jersey, Walton Co., GA, dau. William Chapman/Sarah Coleman

**14162 Mary Mobley**

m. **Berryman Chapman**

**14163 John F. Mobley** [ \16, 1790 census]

m. **Edith** . b. ca 1790/census, d. after 1870

**14164 Ephraim Wright Mobley**, b. 1799, d. Cobb Co., GA

m. **Mary Ward**, b.1796

-[a merchant in Marietta, GA, served as Justice of the Inferior Court in Cobb Co.  
Ga. 1837-1841]

**1830** census, Henry Co., GA Ephraim, 1m30/40, 1m15/20, 1m5, 1f30/40, 1f10/15

**1840** census, Cobb Co.: ~~GA~~ E.W., 1m5/10, 1m40/50, 1f40/50

**1850** census; Cobb Co.: Ephraim W., 51, SC, Mary, 54, GA; Ephraim D.L., 15, GA+ son  
Ephraim David L.[Lovejoy] enl. pvt. Co.I 1st Regt. AR Inf [Colquitt's] 5/8/1861,  
transf. Co.A 9th Battn. GA Lt.Arty.;

**14165 David C. Mobley**, b. 12/19/1804, SC, d. Jackson Co., GA

m. **1/5/1827 Lucinda Wright**, b. 10/23/1809, SC, dau. Bolin

Wright/Millie Sanders [Boling bur. City cem Winder, GA marker placed 1991 by DAR]  
Henry Co. census **1830 & 1840**,

**1850** ~~GA census~~; Jackson Co.: David C., 45, SC[farmer], Lucinda, 40, SC; Eveline  
R., 22, SC; Sarah J., 19, SC; Nancy E, 17, GA, Ephraim D., 14, GA, Daniel  
J., 12, GA, Mary J., 10, GA; Milly H., 4, GA]

**14166 Sallie/Salvy Mobley**[unm.when will signed]

**14167 Elizabeth Rebecca/Rebekah Mobley**[unm. when will signed], b. 1802

m. aft **8/27/1807 Ferdinand Beam**. He 1st m. Dorcas Mobley 14169

1850 census Gwinnett Co., GA Ferdinand 57 SC, Rebecca 48 SC. Meredith 22 GA,  
Ferdinand H. 17 GA, Temperance 14 GA, William E 11 GA, Robert E 5 GA [due to  
conflict in dates, some of issue may have been by Dorcas]

**14168 Nancy Mobley**, b. 1790 d. 1850

m. **Henry Funderburg** (1st cousin), b. 1782 d, 1860, lvd, Walton-  
Jackson, Gwinnett Co,GA area

**14169 Dorcas/Dacus Mobley**, est. b. 1790's

m. **Ferdinand Beam**, b. ca 1793. He m. 2d her sister Rebecca 14167

**141691 Elijah Feister Beam**, b. 1812, d. 1886

m. **Rowena Lackey**, dau. of Samuel Lackey/Mary Huff, sister of  
Frances, spouse of 141671

**another source says:**

DORCAS6 MOBLEY (MARY ELIZABETH5 FUNDERBURG, HENRY4, PETER3, ELIZABETH ANNA2  
WILHELM, PHILLIP1) She married WILLIAM S. BEAM, son of ALBERT BEAM and  
SARAH HALSELL.

Children of DORCAS MOBLEY and WILLIAM BEAM are: i. THOMAS BEAM, ii. JESSE BEAM,



iii. MARY BEAM, iv. ELIZABETH BEAM, v. ELISABETH BEAM.

+++++

Will 8/27/1807: (summary/p/207 Hill)

To wife Mary, Plantation during her lifetime

To sons Daniel A., John, Ephraim & David, all other plantations or tracts.

To daughter Mary, one cow & calf and 'fife' dollars

" " Salvy, " " " one feather bed & \$5.00

" " Rebekah " " " " " "

" daughters Nancy Funderburgh & Dacus Beam, \$5.00 each

witnesses: Isaiah Mobley, Isham Mobley, Mary Watson

.....  
FGS DA-F-14161 [names, some dates from Tom Mobley] [some dates from 1850 GA census] addenda 11/18/91 Imogene, 6/8/92 Carl Mobley, 6/18/92, & 9/15/92, 4/6/93 Davine Campbell (orig. Simeon G. Smith Bible) Frederick Bradley 7/13/97 [fbrad@wilmington.net](mailto:fbrad@wilmington.net) data on Rutherford and William M.  
.....

.....  
**14161 Daniel A. Mobley**, b. 12/27/1787 Fairfield Co., SC, d. 11/18/1852 in Jersey, Walton Co., GA [to Walton Co, GA in 1833]  
m. ca 1810 **Temperance [Temsy] Chapman**, , b. 1790, Fairfield Co., SC, d. 5/11/1864, Jersey, Walton Co., GA, dau. William Chapman 1750-1841 & Sarah Coleman [dau Robert R. Coleman/Elizabeth Roe] both of Fairfield Co., SC

mentioned in will of Daniel Mabry dtd 1816 Fairfield Co, SC - Also Ledford Mobley 14122

[1820 census, SC, Fairfield Co.; 2 m\10, 1 m 26\45, 2 f \10, 1 f 26\45]

[1820 census, SC, Edgefield Co.; 1 m\10, 1 m 26\45, 1 f\10 1 f16\26, 1 f /45]

The Edgefield Daniel is probably 112281

1830 census Fairfield Co., 1m\5, 2m5/10, 2m10/15, 1m15/20, 1m40/50, 2 f\5, 1f20/30, 3 slaves

[1850 GA census; Walton Co.:Daniel A. 62, SC; Temperance, 55, SC; Henry, 21, SC, Rebecca, 24, SC; John, 18, SC; William, 16, SC]

**141611 Chapman Mobley**, b. 12/2/1811 Fairfield Co., SC. d. 1/9/1894 Walton Co., GA; shoemaker

m. (1) **1/8/1843 Nancy E. Beam**, in Newton , GA, b.6/8/1824 GA, d. 4/17/1863 Walton Co., GA

m. (2) **9/8/1864 Mrs. Angeline E. Hand Melton**, Walton Co., GA, b. 4/29/1825 SC, d. 9/2/1908

**141612 Thomas M. Mobley**, b. 4/15/1813, d. 6/1/1885 Walton Co., GA

m. **1/9/1838 Harriett Coleman**, in Walton Co., GA, b. 8/22/1822, d. 2/25/1895

**141613 Daniel Iverson Mobley**, b. 3/15/1820 Fairfield Co., SC, d. 1/4/1891, bur. Corinth Mem Gdns, Walton Co., GA; CSA

m. **Charlotty Jane Mobley**, b. 1822, d. ca 97 nr. Walnut Creek. GA,. bur. Corinth Church; possibly 14187B

**141614 James Lyle Mobley**, b. 8/20/1823, Fairfield Co, SC, d. 12/18/1893 Jersey, Walton Co., GA CSA

m. **10/14/1845 Mary Jane Ammons**, b. 7/31/1825, d. 7/21/1898 dau Joshua Ammons, Walton Co., GA

**141615 Rebecca Mobley**, b. 1826

**141616 Rutherford Mobley**, b.1828 SC, d. 7/26/1863 CSA Hospital Strawberry Plains, TN, Pvt Co I, 55<sup>th</sup> GA Vol. Inf.

m. (1) **9/27/1849 Mary E. Lackey**, in Walton Co., GA, b. 1832 - no issue

m. (2) **1855 Mary Ann Perry** in Gwinnett Co., GA, b. ca 1836 GA dau. Charles Perry, bur. Ebenezer Bapt. Ch. Cem, Dacula, GA

**141617 Henry C. Mobley**, b. 1829, d. 7/24/1862 Richmond, VA , bur. there in

Hollywood cem. Pvt. 9/16/1861 35<sup>th</sup> GA Regt.  
 m. 3/14/1850 Rebecca Barrett in Walton Co, GA

141618 John Ephrim David Mobley (Ephriam), b. 8/17/1831, d. 7/1/1888, CSA  
 Pvt. 35<sup>th</sup> GA Regt 5/12/1862. Surrendered at Appomatox, VA 4/9/1865  
 m. 10/13/1856 Nancy D. A. Coleman, b. 3/18/1836, d. 10/28/1885  
 (The grave sites are located just southwest of Jersey, GA in Walton Co. The GPS  
 coordinates are 33 42' 15.5" North and 83 48' 16.24" West)

141619 William Matthew (Mathena) Mobley, b. 1834, d. 1/27/1865 CSA, bur. Camp  
 Chase, OH grave no.912  
 m. Martha Caroline [Carrie] McBride

[1860 census Gwinnett Co. William M. Mobley 26 SC, Martha 21 GA, Henry C. 9/12 GA  
 ]  
 [-Co. C Avalanche Co., 29th Alabama Infantry, or Blount Co., the 29th Alabama] died  
 as a Prisoner Of War at Camp Chase, Ohio]

1416191 Henry Clay Mobley, b. ca 1859  
 1416192 Benjamin F. Mobley, b. ca 1861  
 1416193 Martha Louisa Mobley  
 14161A Tabitha Mobley, b. SC, moved to Gwinnett Co, GA, both bur. Church of  
 Christ cem just north of Bankston, Fayette Co., AL  
 m. Alexander Manus Smith

14161A1 Palmyra Smith  
 m. Francis Marion Clayton, d. 1885 both bur. Church of Christ  
 cem just north of Bankston, Fayette Co., AL

14161A2 Dicy Smith  
 14161A3 John T. Smith  
 14161A4 Mary E. Smith  
 14161A5 Rutherford S. Smith  
 14161A6 Lucy A. Smith  
 14161A7 Tempy Smith  
 14161A8 Sarah A. Smith  
 14161A9 Fanny Smith  
 14161AA Clara A. Smith  
 14161B Clarissa Mobley  
 m. James Henderson

+++++

State of Georgia, Walton County  
 Probate Judge's Office  
 Returns on the Estate of Daniel A. Mobley, deceased  
 The returns are recorded in Record Book K, pages 477 & 478

Amt Brot Up \$3103.60  
 cash paid R I Kennedy 3.85

Daniel A. Mobley to W.W. Powell D\_ \$1.87  
 for recording: [...?] [...?]  
 Georgia, Walton County: Personally appeared before me W.W. Powell and being sworn  
 saith the above account is true, Oct. 15th, 1853  
 (signed) P.S. M[...?] (signed) W.W. Powell

Recd of Thomas M. Mobley Administrator of Daniel Mobley decd One Dollar Eighty  
 Seven Cents in full of the estate account Oct. 24th, 1854 (signed) W.W. Powell

Recd of Thomas M. Mobley & James L. Mobley Administrators on the estate of Daniel  
 Mobley decd Fourteen Dollars and 45/100 in full for office fee this 5th , Feby  
 (February) 1856 (signed) [...?]  
 Mitchell, Ordy

Recd of Thomas M. Mobley & James L. Mobley administrators of the estate of Daniel A. Mobley deceased One Hundred and Fifty Dollars and 70 cts in full of my distributive share of said estate December 27th 1855 (signed) Chapman Mobley

Received of Thomas and James L. Mobley administrators of the estate of Daniel A. Mobley deceased Eighty Dollars and 17/100 cts in full of my distributive share of said estate December 27th 1855 (signed) D. I. Mobley [Daniel Iverson Mobley]

Received of Thomas M. Mobley and James L. Mobley administrators of the estate of Daniel A. Mobley Ninety Six Dollars and Sixty Six cts in full of my distributive share of said estate December 27th 1855 (signed) Rutherford Mobley

Recd (received) of Thomas M. & James L. Mobley administrators of the estate of Daniel A. Mobley deceased Four Hundred and Sixty Dollars and 80 cts in full for my distributive share of said estate December 27th 1855 (signed) John E.D. Mobley [John Ephraim David Mobley]

Received of Thomas M. and James L. Mobley administrators of the estate of Daniel A. Mobley deceased One Hundred and Four Dollars and 47 cts in full for my distributive share of said estate Jany (January) 9th 1856 (signed) Henry C. Mobley

Received of Thomas M. and James L. Mobley administrators of the estate of Daniel A. Mobley deceased Two Hundred and Eighty Three Dollars and Eight cts in full for my distributive share of said estate January [.] 1856 (signed) [....?] Smith [a daughter]

Recd (received) of Thomas M. Mobley and James L. Mobley administrators of D.A. Mobley decd Three 85/100 Dollars for estate recording returns vouchers in Dec. 3 1855 Feby (February) 5th 1856 (signed) R.I. Kennedy, State Ordinary, Walton County

Received of Thomas M. Mobley administrator on the estate of Daniel A. Mobley decd One Hundred Fifty Dollars for support of myself and family twelve months [..?] after the death of said Daniel A. as allowance by order of the Court of Ordinary of Walton County, [..?] recd (received) of said administrators One Hundred Twenty Three Dollars and Twenty Seven cts in full on my distributive in the personal estate of said deceased. I having taking Dower in the Real Estate Jan 1st 1856 (signed) tes't  
John E.D. Mobley (signed) Temperance (her X mark) Mobley

Received of Thomas M. Mobley and James L. Mobley administrators on the estate of Daniel A. Mobley decd Twenty Dollars for professional services by rendering to them as such administration and on business of the estate of said deceased 27th Decr 1855 (signed) Charles D. Davis Atty at Law

Recd of Thomas and James L. Mobley administrators of the estate of Daniel A. Mobley deceased Four Hundred and Nine Dollars and 70 cts in full for my distributive share of said estate December 27th 1855 (signed)  
William M. Mobley [William Matthew Mobley]

+++++

Date August 24th, 1997

I would like to share a bit of Family History, that was shared with Me by Mr. W. Dewey Melton of Harbins District, Dacula, Gwinnett County, Georgia.  
Mr. Melton is a G.G.Grandson of Chapman Mobley, the eldest son of Daniel A. and Temperance Chapman Mobley. The author appears to have been someone named Ms.

Gladys Cook, as this is the signature, that appears at the bottom of the typed page. Many thanks to Ms. Cook for this contribution to the Mobley Family. Cordially, Fredrick W. Bradley, 930 S. 41st. St., Wilmington, N.C. 28403, Tele (910) 791-1449.

-----  
Mobley Homesite, Walton County, Georgia, 1883

The fine old Mobley homestead was built in 1802 of hand-hewn logs and handmade bricks. Weather-boarded over, the sturdy old home weathered the ravages of time and the Civil War, only to be torn down in 1934 to supply an anxious buyer with the priceless hand-hewn logs. Today, only a few mounds of brick remain to mark the place where in 1833 Daniel and Temperance Mobley resettled in Centerville (now called Jersey, Georgia) after their long journey by covered wagon from Fairfield County, South Carolina.

Until after the Civil War there were only a few houses located in the area two forks where the three roads ran south. The Mobley homeplace was one of these, located about ¼ mile from the forks at Centerville near the Mobley homeplace.

The Mobley Cemetery remains across the road (formerly the old Covington road) from the homeplace site. This is the final resting place of Daniel and Temperance Mobley and nineteen other family members. Although the cemetery is now neglected and overgrown, loving care of bygone years is reflected in the serene and once handsome monuments enclosed by a time-worn but still beautiful wrought-iron fence.

A second visit to the homesite became an urgency when I learned that it was directly across from the cemetery, and that it could be identified by the mounds of brick. On my previous visit to the cemetery, I was so concerned with finding the cemetery, and getting safely out of the pasture that I did not look around. At that time, I did not know the exact location of the homesite. Mock Oranges and other trees and bushes made it difficult to find, even so, and Melissa and I were almost standing at the spot when I realized that there were several slight mounds of brick directly underfoot. It was an exciting moment for me. The bricks were so moss covered and combined with the soil that it was difficult to distinguish them.

When Steve, Barbara, Melissa and I arrived at the pasture gate, two men were in a truck directly inside. They were as surprised to see Steve open the gate as he was to see them in the truck. I quickly got out with Melissa and explained our mission to them. They were not too friendly, but they did allow us to continue to our destination.

The old cemetery and old homesite no longer remain on Mobley soil, I'm sorry to say. Owned for well over a century by Mobleys, the land has now passed out of their hands. I expect I have made my last trip to this place; therefore, treasure this brick. It is part of your past heritage. It was removed, not to pilfer, but to pay homage and respect to our ancestors-those strong pioneers, the first Mobleys in Georgia - who cleared the forests, tilled the soil, and made a home for themselves and their descendants, for many years, in Walton County, Georgia.  
Signed: Gladys Cook

.....  
FGS DA-F-141611 [See DA-F14161 for source of data]  
Addenda 9/15/92 Carl Mobley  
Fredrick W. Bradley [fbrad@wilmington.net](mailto:fbrad@wilmington.net) 8/30/97 plus info from Mr. William D. Melton 1416111151 via Fred

.....

**1416111** Chapman Mobley, b. 12/2/1811 Fairfield Co., SC. d. 1/9/1894 Walton Co., GA; shoemaker, bur. Mt. Creek Baptist Cem  
m. (1) 1/8/1843 Nancy E. Beam, in Newton , GA, b.6/8/1824 GA, d. 4/17/1863 Walton Co., GA  
m. (2) 9/8/1864 Mrs. Angeline E. Hand Melton, Walton Co., GA, b. 4/29/1825, d. 9/2/1908, bur. Mt. Creek Baptist Cem as Annie E.

**1416111** February Jane [Ferrel][ Ferriby] Mobley, b. 1842 Gwinnett Co., GA[1850 census], d. ca 1924  
m. 7/16/1865 James Joseph Melton, b. 1845, d. 1907

**1416112** Meredith A. Mobley, b. 1844 GA " [census]

**1416113** Margaret E. Mobley, b. 1846 GA "

**1416114** Brittian Chapman [Britt] Mobley, b. 3/12/1847 [1849 per 1850 census] GA, d. 10/12/1912  
m. (1) ? Radford  
m. (2) ? from Arkansas [div] bur. in AR  
m. (3) Mary Stevens, no issue  
m. (4) Matilda McCarty, dau J. Allen McCarty/Elizabeth Camp  
m. (5) Maggie Lee Holder

**1416115** Frances Mobley

**1416116** John Henry Mobley, b. 11/7/1852 Walton Co., GA, d. 12/20/1919 Walton Co., GA, both bur. Mt. Creek Baptist Cem  
m. 1/19/1879 Betheny Jackson, b. 10/20/1846, d. 2/3/1935 Walton Co., GA, dau. Reuben Jackson/Susan Jordon

**1416117** Sarah Mobley, b. ca 1854  
m. 12/21/1871 Ben T. Browning, Walton Co., GA

**1416118** Susan Mobley, b. ca 1855

**1416119** Josephine Mobley, b. ca 1858

**141611A** Boston Mobley

---

1850 census Gwinnett Co., GA  
Chapman 38, SC [school teacher] Nancy, 30, GA, February J. 8, Merridith A., 6, Margaret E. 4, Brittian C. 1

1860 Census of Gwinnett Co., Auburn, Georgia  
Chapman 48 Shoemaker, Nancy 33 Wife, Ferrel Jane (Jenny) 15, Merrith 13, Margaret 12, Brenton 10, Frances 8, John 7, Sarah 6, Susan 5, Josephene 2

1870 census Floyd Co., GA Shows Frances, Sarah, Josephine in the home of a Lemuel McGraw

1870 Walton Co: Chapman 49 SC, Ann E 44 SC, John 17 SC

1880 Walton Co: Chapman 68 SC, A.E. 54 GA, S.C. (f) 22, G.W. (m) 18

.....

FGS DA-F-1416111 [See DA-F14161 for source of data]  
Addenda 9/15/92 Carl Mobley  
Fredrick W. Bradley [fbrad@wilmington.net](mailto:fbrad@wilmington.net) 8/30/97 + info from Mr. William D. Melton 141611151

.....

**1416111** February Jane [Ferrel][ Ferriby] Mobley, b. 1842 Gwinnett Co., GA[1850 census], d. ca 1924  
m. 7/16/1865 James Joseph Melton, b. 1845, d. 1907

**14161111** Benjamin Thomas Melton, b. 9/9/1867, d. 8/12/1946 Gwinnett Co., GA  
m. 12/12/1889 Susannah Adeline Bullock, b. 5/5/1871, d. 6/12/1946

**141611111** Modena Melton, b. 11/23/1891

**141611112** Carl Thomas Melton, b. 3/12/1894

**141611113** Zora Mae Melton, b. 4/2/1896

**141611114** James Joseph Melton, Jr, b. 12/6/1897

**141611115**                    **William Mell Melton**, b. 12/17/1899, d. 11/11/1967 both  
 bur. Ebenezer Bapt Ch cem, Dacula, GA  
                                   **m. 1919 Blanche Viola Clark**, b. 10/21/1901, d. 4/10/1978  
**141611116**                    **John Waymon Melton**, b. 7/2/1901  
**141611117**                    **Roy Chapman Melton**, b. 5/8/1903 Walton Co., GA d.7/2/1967  
 DeKalb Co., Ga, barber  
                                   **m. 7/31/1922 Frances Snowdell Knight** Gwinnett Co.,  
 b.8/28/1903 Gwinnett Co., GA. d.11/5/1997 DeKalb Co., GA  
**141611118**                    **Benjamin Guy Melton**, b. 10/1/1905  
**141611119**                    **Nellie Ruth Melton**, b. 2/20/1908  
**14161111A**                    **Clarence Golden Melton**, b. 5/25/1909  
**14161111B**                    **Mary Grace Melton**, b. 2/5/1911  
 .....  
 FGS DA-F-1416111 [See DA-F14161 for source of data]  
 Addenda 9/15/92 Carl Mobley  
 " Fredrick W. Bradley fbrad@wilmington.net 8/30/97 + info from Mr. William D.  
 Melton 1416111151  
 .....  
**141611115**                    **William Mell Melton**, b. 12/17/1899, d. 11/11/1967 both bur. Ebenezer  
 Bapt Ch cem, Dacula, GA  
                                   **m. 1919 Blanche Viola Clark**, b. 10/21/1901, d. 4/10/1978  
**1416111151**                    **William Dewey Melton**, b. 12/15/1919 Gwinnett Co., GA  
                                   **m. Beulah Evelyn Price**, b. 9/20/1919        "  
**14161111511**                    **William Gary Melton**  
**14161111512**                    **Gale Velinda Melton**  
**14161111513**                    **Anita Kay Melton**  
**1416111152**                    **Harold Thomas Melton**, b. 1/23/1921  
**1416111153**                    **Geneva Melton**, b. 12/12/1923  
**1416111154**                    **Ether Blanche Melton**, b. 8/18/1927  
**1416111155**                    **Nettie Faye Melton**, b. 1/18/1935  
 .....  
 FGS DA-F14161117            data Vickie Louise Melton Frazier  
                                   vfrazier@speedfactory.net 7/7/1999  
 .....  
**141611117**                    **Roy Chapman Melton**, b. 5/8/1903 Walton Co., GA d.7/2/1967 DeKalb Co.,  
 Ga, barber  
                                   **m. 7/31/1922 Frances Snowdell Knight** Gwinnett Co., b. 8/28/1903  
 Gwinnett Co., GA. d. 11/5/1997 DeKalb Co., GA  
**1416111171**                    **Catherine Virginia Melton**, b. 7/6/1923 Gwinnett Co., GA d.  
 7/1927 bur. Ebenezer Bapt. Cem., Dacula, Gwinnett Co., GA  
**1416111172**                    **Hazel Jeanette Melton**, b. 9/10/1925 Gwinnett Co., GA d. 3/8/1993  
 Gainesville, Hall Co., GA  
                                   **m. 12/31/1944 Warren Jack Farmer**, b. 11/25/1924 GA d.  
 5/30/1973 Gainesville, Hall Co., GA  
**1416111173**                    **Leroy Melton**, b. 8/23/1927 Bethlehem, Gwinnett Co. [now Barrow  
 Co.], GA  
                                   **m. 11/24/1948 Martha Louise Kennedy Tucker**, DeKalb Co., GA, b.  
 3/21/1928 Snellville, Gwinnett Co., GA  
**1416111174**                    **Charles Wendell Melton**, b. 5/28/1933 DeKalb Co., GA. d.  
 4/29/1996 DeKalb Co., GA  
                                   **m.6/26/1953 Betty Jean Green** Decatur, DeKalb Co., GA, b.  
 8/16/1934 Ringgold, GA.  
**1416111175**                    **Robert Allen Melton**, b. 5/5/1936 Decatur, DeKalb Co., GA  
                                   **m. 11/19/1955 Gloria Charlotte Cofer** Decatur, Dekalb Co., GA  
**1416111176**                    **James Wilson Melton**, b. 10/1/1938 DeKalb Co., GA  
                                   **m. (1) 4/5/1957 Sandra Sue Frost**  
                                   **m. (2) 1/27/1965 Roberta Evonne Morgan**

m. (3) 6/9/1972 Judeth Lee Duncan, b. ?, d.1980  
 m. (4) 4/9/1981 Linda Imogene Butler, b. 4/30/1944  
 1416111177 Linda Sue Melton, b. 10/11/1940 DeKalb Co., GA  
 m. (1) 6/21/1958 John Raymond Smith  
 m. (2) 12/23/1980 Daniel Claude Kelley, III Gwinnett Co., GA,  
 b. 7/24/1936 Gwinnett Co., GA  
 .....  
 FGS DA-F1416111172 data Vickie Louise Melton Frazier  
 vfrazier@speedfactory.net 7/7/1999  
 .....  
 1416111172 Hazel Jeanette Melton, b. 9/10/1925 Gwinnett Co., GA, d. 3/8/1993  
 Gainesville, Hall Co., GA  
 m. 12/31/1944 Warren Jack Farmer, b. 11/25/1924 GA, d. 5/30/1973  
 Gainesville, Hall Co., GA  
 14161111721 Philip Wayne Farmer, b..9/18/1945  
 m. 2/20/1967 Jonette Vandiver, b. 9/27/1950 Philcampbell,  
 Franklin Co., AL  
 141611117211 Christopher Wayne Farmer, b.10/27/1968 Decatur,  
 DeKalb Co., GA  
 m. 2/14/1994 Bessie Nadine Funderburk, b.  
 10/13/1968  
 1416111172111 Chelsea Nicole Farmer, b. 2/17/1998  
 141611117212 Cathy Anita Farmer, b. 1/4/1971 Decatur, DeKalb Co.,  
 GA  
 m. 7/15/1989 Steven Hugh Smith, b. 5/13/1967  
 1416111172121 Brittney Paige Smith, b. 12/12/1991 Athens,  
 Clark Co., GA  
 141611117213 Cindy Rose Farmer, b. 9/21/1974 Decatur, DeKalb Co.,  
 GA  
 m. 1/15/1994 Jeffery Keith Wilkes, b. 5/6/1974  
 1416111172131 Taylor Keith Wilkes, b. 6/19/1997 Atlanta, GA  
 14161111722 Roy Douglas Farmer, b. 6/3/1948  
 m. (1) Pat Flowers/Reeves  
 m. (2) 4/7/1970 Linda Regan  
 141611117221 Shane Douglas Farmer, b. 1/17/1969  
 141611117222 Lindsey Brooke Farmer, b. 8/13/1973  
 m. Richard Neal Hicks, b. 4/21/1972  
 1416111172221 Madison Breanne Hicks, b. 8/8/1998  
 14161111723 John Ira Farmer, b. 6/20/1950  
 m. (1) 9/18/1979 Lori Pupaloo  
 m. (2) Linda \_\_\_\_\_  
 141611117231 Chad Farmer, b.6/18/1980  
 14161111724 Robert Nathan Farmer, b.5/17/1954  
 m. 9/19/1979 Linda Martin, b. 7/3/1952  
 141611117241 Laura Leigh Farmer, b. 12/12/1980  
 141611117242 Hannah Nicole Farmer, b.4/26/1987  
 14161111725 Francis Lynnette Farmer, b. 5/28/1956  
 m. 2/17/1988 Tony Bennett, b..3/2/1953  
 141611117251 Katie Rose Marie Bennett, b. 8/3/1988  
 141611117252 Cheyenne Jennette Bennett, b.5/6/1993  
 .....  
 FGS DA-F1416111173 data Vickie Louise Melton Frazier  
 vfrazier@speedfactory.net 7/7/1999  
 .....  
 1416111173 Leroy Melton, b.8/23/1927 Bethlehem, Gwinnett Co. [now Barrow Co.], GA  
 m. 11/24/1948 Martha Louise Kennedy Tucker, DeKalb Co., GA, b.  
 3/21/1928 Snellville, Gwinnett Co., GA

**14161111731** James Richard Melton, b. 10/2/1950 Atlanta, Fulton Co., GA  
 m. 11/19/1971 Brenda Lea Thrower, b.11/9/1953 Atlanta, Fulton Co., GA

**141611117311** James Richard Melton, Jr., b. 6/15/1972 Decatur, DeKalb Co, GA  
 m.10/7/1995 Jennifer Armstrong, b. 1/30/1975 Macon, Bibb Co., GA

**1416111173111** Mackenzie Noel Melton, b. 12/29/1997 Macon, Bibb Co., GA

**141611117312** Travis Brian Melton, b. 1/6/1980 Decatur, DeKalb Co, GA

**14161111732** Vickie Louise Melton, b. 1/24/1954 Atlanta, Fulton Co., GA  
 m.10/14/1972 Roger Dean Frazier, Tucker Dekalb Co., GA, b. 8/13/1953 Lebenon, OH

**141611117321** Shon Frederick Frazier, b. 8/31/1974 DeKalb Co., GA  
 m. Vada Vickie Mahaffey, b.3/1/1974 Covington, Newton Co., GA

**1416111173211** Chelsea Nicole Frazier, b. 6/23/1995 Conyers, Rockdale Co., GA

**1416111173212** Timothy Quinn Frazier, b. 5/9/1999 Conyers, Rockdale Co., GA

**141611117322** Amanda Ruth Frazier, b. 10/13/1976 Orlando, Orange Co., FL  
 m. (1) Michael Wilder  
 m. (2) 6/8/1998 Andrew David Griffin, b. 6/26/197? Deana Rogee Frazier, b. 11/8/1997 Conyers, Rockdale Co., GA

**1416111173222** Rhyia Abbagail Griffin, b. 3/16/1999, Conyers, Rockdale Co., GA

**141611117323** Jeremy Leroy Frazier, b. 4/13/1982 DeKalb Co., GA

**14161111733** Jeffery Lee Melton, b. 5/24/1956 Atlanta, Fulton Co., GA  
 m. (1) 7/31/1976 Patricia Ann Masters, b. 9/23/1954 met (2)1978 Janan Outler, b. 1/26/1956 met (3) 1997 Linda Brown, b. 1/30/1953

**14161111734** Joseph Chapman Melton, b. 9/29/1960 Atlanta, Fulton Co., GA  
 m. 4/16/1994 Debbie Lynn Briggs, b.1/23/1963 Peoria, IL

.....  
 FGS DA-F1416111174 data Vickie Louise Melton Frazier  
 vfrazier@speedfactory.net 7/7/1999  
 .....

**1416111174** Charles Wendell Melton, b. 5/28/1933 DeKalb Co., GA, d. 4/29/1996 DeKalb Co., GA  
 m.6/26/1953 Betty Jean Green Decatur, DeKalb Co., GA., b. 8/16/1934 Ringgold, GA

**14161111741** Elizabeth Dell Melton, b. 1/4/1958 Atlanta, Fulton Co., GA  
 m. 4/22/1978 Michael Karl Schenck, b. 12/5/1955 Deerborn, MI

**141611117411** Elizabeth Jean Schenck, b. 10/20/1979

**141611117412** Rebecca Ann Schenck, b. 9/21/1981

**14161111742** Debra Elanine Melton, b. 3/3/1959 Atlanta, Fulton Co., GA  
 m. (1) \_\_\_\_\_  
 m. (2) 5/7/1989 John William Sanderfer, III, b. 7/2/1955 Eatonton, GA

**141611117421** Sara Virginia Sanderfer, b. 5/23/1992

**14161111743** Emily Dawn Melton, b. 3/8/1962 Atlanta, Fulton Co., GA  
 m.4/4/1987 Richard McKee Bellingslea, b. 1/30/1959 Cleveland, OH



141611117431                    **Morgan Richelle Billingslea**, b. 11/9/1992, Tucker,  
    DeKalb Co., GA  
 141611117432                    **Elliott McKee Billingslea**, b. 11/2/1994 Tucker,  
    DeKalb Co., GA  
 14161111744                    **Dana Elise Melton**, b. 6/3/1966 Atlanta, Fulton Co., GA  
    m. 11/26/1988 **David John O'Shinski**, b. 3/3/1966  
 141611117441                    **Jonathan David O'Shinski**, b. 11/11/1991 Baton Rouge,  
    LA  
 141611117442                    **Joshua Daniel O'Shinski**, b. 10/1/1994 Greensboro,  
    Guilford Co., NC  
 141611117443                    **Wendy Frances O'Shinski**, b.5/29/1997 Greensboro,  
    Guilford Co., NC  
 .....  
 FGS DA-F1416111175                    data Vickie Louise Melton Frazier  
    vfrazier@speedfactory.net 7/7/1999  
 .....  
 1416111175                    **Robert Allen Melton**, b. 5/5/1936 Decatur, DeKalb Co., GA  
    m. 11/19/1955 **Gloria Charlotte Cofer** Decatur, Dekalb Co., GA  
 14161111751                    **Carol Beth Melton**, b. 10/18/1958 Atlanta, Fulton Co., GA  
    m. 12/6/1980 **Richard Hoke Hulsey**, b. 6/30/1957 Ft. McPherson,  
    GA  
 141611117511                    **Allison Charlotte Hulsey**, b.12/29/1992  
 14161111752                    **Amy Allene Melton**, b. 4/29/1969  
    m.9/29/1990 **Jerry Franklin McEachin, Jr.**, b.6/28/1969  
 141611117521                    **Jerry Franklin McEachin, III**, b.6/29/1993  
 141611117522                    **Nicholas Allen McEachin**, b. 11/10/1995  
 141611117523                    **Zachery Tyler McEachin**, b.6/6/1997  
 .....  
 FGS DA-F1416111176                    data Vickie Louise Melton Frazier  
    vfrazier@speedfactory.net 7/7/1999  
 .....  
 1416111176                    **James Wilson Melton**, b. 10/1/1938 DeKalb Co., GA  
    m.(1) 4/5/1957 **Sandra Sue Frost**  
    m.(2) 1/27/1965 **Roberta Evonne Morgan**  
    m.(3) 6/9/1972 **Judeth Lee Duncan** b. ?, d. 1980  
    m.(4) 4/9/1981 **Linda Imogene Butler**, b. 4/30/1944  
 14161111761                    **Regina Ann Melton**, b. 12/4/1957 Atlanta, Fulton Co., GA  
    m. (1) 1973 **Charles Stewart**, b. 4/9/1950  
    m. (2) 8/13/1984 **Randall Banks Carter**, b. 7/23/1953 Albany, GA  
 141611117611                    **Jessica Carrie Stewart**, b. 2/2/1974 Austell, Cobb  
    Co., GA  
    m.11/9/1994 **Jeffery Scott Lewis**, b.9/17/1974  
    Jackson, Butts Co., GA  
 1416111176111                    **Britni Nicole Lewis**, b. 8/20/1992 Covington,  
    Newton Co., GA  
 141611117612                    **Jamie Renee Stewart**, b. 2/25/1976 Austell, Cobb  
    Co., GA  
 14161111762                    **Jennifer Lynn Melton**, b. 7/12/1960 Atlanta, Fulton Co., GA  
    m.6/8/1980 **Randy David Korn**, b.8/5/1959 CA  
 141611117621                    **Carrie Renee Korn**, b. 6/19/1982 Cobb Co., GA  
 141611117622                    **Randi-Lynn Korn**, b. 1/11/1987 Cobb Co., GA  
 14161111763                    **Laura Melissa Melton**, b. 9/4/1965 Decatur, DeKalb Co., GA  
    m. (1) 3/17/1990 **Brunson Cortney Edwards**, b. 12/22/1965  
    Atlanta, Fulton Co., GA  
    m. (2) 4/8/1998 **Vince Murphy**, b. 8/17/1951  
 141611117631                    **Melissa Evonne Edwards**, b. 11/25/1990  
 141611117632                    **Samuel Cortney Edwards**, b. 12/21/1992

141611117633                    **Nicholas Sean Murphy**, b. 4/26/1999 Decatur, DeKalb  
Co., GA

14161111764                    **Lisia Marie Melton**, b. 6/6/1963 adopted  
m.1/25/1997 **Raul Hinz**, b. 7/31/1957

14161111765                    **Victoria Elizabeth Melton**, b. 12/7/1964 adopted  
met. (1) 1984 **Herbert Newport Henderson**  
m. (2) 1984 **Steve Henderson**  
met. 1990 ? **Johnson**  
met. (3) 1995 **Johnathan Christopher Gaines**

141611117651                    **Steven Presley Henderson**, b. 12/11/1984

141611117652                    **Felicia Nicole Henderson**, b. 8/7/1985

141611117653                    **Joshua Randal Henderson**, b. 7/26/1988

141611117654                    **Alison Marie Johnson**, b. 12/2/1990

141611117655                    **Eric Eugene Johnson**, b. 11/3/1992

141611117656                    **Jonathan Christopher Gaines, Jr.** b. 8/16/1996

14161111766                    **Mathew James Melton**, b. 6/2/1975

14161111767                    **Shannon Lee Melton**, b. 9/29/1976  
m. 3/17/1995 **James Cory Mikel**, b. 9/1/1961

141611117671                    **Galen Keir Mikel**, b. 10/30/1997 adopted

141611117672                    **Jensen Clare Mikel**, b. 10/8/1998

.....

FGS DA-F141611177                data **Vickie Louise Melton Frazier**  
vfrazier@speedfactory.net 7/7/1999

.....

1416111177                    **Linda Sue Melton**, b.10/11/1940 DeKalb Co., GA  
m. (1) 6/21/1958 **John Raymond Smith**  
m. (2)12/23/1980 **Daniel Claude Kelley, III** Gwinnett Co., GA, b.  
7/24/1936 Gwinnett Co., GA

14161111771                    **Bryan Keith Smith**, b. 11/21/1959 Atlanta, Fulton Co., GA  
m. **Wanda**

141611117711                    **Bradley Keith Smith**, b. 4/11/1981

141611117712                    **Brandon Steven Smith**, b. 5/17/1981

14161111772                    **Selina Marie Smith**, b. 12/1/1961 Decatur, DeKalb Co., GA  
m. (1) 1978 **David Miller**  
m. (2) 6/3/1989 **Robert Daniel Scott**, b. 11/3/1953

141611117721                    **Lindy Jane Miller**, b. 9/28/1978

14161111773                    **Van Chapman Smith**, b. 6/1/1963 Decatur, DeKalb Co., GA, d.  
6/10/1963 Decatur DeKalb Co., GA bur. Floral Hills

14161111774                    **Stephen Mitchell Smith**, b. 11/16/1966 Decatur, DeKalb Co., GA  
m.10/19/1991 **Tara Lynn Berley**, b. 9/20/1968

141611117741                    **Erin Renee Smith**, b. 2/8/1993

141611117742                    **Jordan Ashley Smith**, b. 12/20/1994

.....

FGS DA-F1416114                data **Charles Wall & Herb Clark** 5/97

.....

1416114                    **Brittlian Chapman [Britt] Mobley**, b. 3/12/1847 [1849 per 1850 census]  
GA, d. 10/12/1912

1880 Lonoke Co., AR: **Britton C 30 GA (BIL)**, Armalle 1 GA, lvg w/ Susan Hart  
m. (1) ? **Radford**  
m. (2) ? from Arkansas [div] bur. in AR  
m. (3) **Mary Stevens**, no issue [note: a "Bug" Mobley m. 11/29/1897  
Mary Stevens in Irwin Co., GA - same??]  
m. (4) **Matilda McCarty**, dau J. Allen McCarty/Elizabeth Camp  
m. (5) **Maggie Lee Holder**, b. c1874 GA [m 2<sup>nd</sup> Geo. D. Still]

14161141                    **Erma Mobley**, b. c1878 GA, d. 9/20/1926 Lawrenceville,

Gwinnett Co., GA[by ux #1] had two boys & two girls  
 m. (1) \_\_\_\_\_ Moore  
 m. (2) R.M.C. Davis  
 14161142 Carrie Mae Mobley, [by ux #2] had 7 girls 1 boy  
 14161143 Brittian Chapman [Britt] Mobley, Jr., b. c1885 AR  
 m. Ethel \_\_\_\_\_  
 141611431 Clarence Mobley, b. c1907 AR  
 1910 Lonoke Co., AR: Brit C 25 AR, Ethel 22 AR, Clarence 3  
 14161144 Ernest Britt Mobley, b. 8/21/1892, d. 1894 [by ux #4]  
 14161145 Raymond Jefferson Mobley, b. 12/14/1894 Monroe, Walton Co., GA  
 m. Eva Ball, no issue  
 1920 Walton Co: Raymon J. 25 GA, boarder w/ Robert L. Robertson  
 14161146 Eva Elizabeth Mobley, b. 3/22/1896 Monroe, GA, d. 7/13/1968 bur.  
 Edgewater, FL  
 m. 12/24/1913 John Bascom Treadwell, b. 11//1893 GA s/o Eli H.  
 Treadwell/Mary Josephine Gillespie  
 14161147 Clarence Mobley, b. 10/17/1900, d. 12/3/1900 [by ux #5]  
 14161148 Otis C. Mobley, b. 6/3/1902, d. 7/11/1955  
 1920 Walton Co: Otis C 17 GA step-son, Leila R 10 step-dau lvg with Maggie L 46 &  
 George D Still 63  
 14161149 Preston Mobley, b. 7/11/1904 of ux #5  
 1920 Walton Co: Preston 15 GA Nephew, lvg w/ Frank E. Holden  
 1416114A Leila R. Mobley, b. c1910 GA  
 m. (1) \_\_\_\_\_ Titshaw  
 m. (2) \_\_\_\_\_ Geiger  
 1900 Walton Co: Brat C 53 Mar 1847 GA, Maggie 25 Mar 1875, Raymon 5 Dec 1894,  
 Ever 5 Mar 1896  
 1910 Walton Co: Britton C 61 GA, Maggie 37, Raymond 15, Eva 14, Ottice 7, Presley  
 5  
 .....  
 FGS DA-F-14161146 data Charles Wall 5/97  
 .....

---

14161146 Eva Elizabeth Mobley, b. 3/22/1896 Monroe, GA, d. 7/13/1968 bur.  
 Edgewater, FL  
 m. 12/24/1913 John Bascom Treadwell, b. 11//1893 GA s/o Eli H.  
 Treadwell/Mary Josephine Gillespie  
 141611461 John Bascom Treadwell, Jr., b. 10/17/1914  
 141611462 Horace Edward Treadwell, b. 7/21/1917  
 141611463 Raymond Pershing Treadwell, b. 7/17/1918, d. 1/15/1997 Jax  
 m. 1946 Eola Kay  
 141611464 Virginia T. Treadwell, b. 6/9/1920  
 m. Michael Pedonti  
 141611465 Doris T. Treadwell, b. 10/4/1922  
 m. Alvin Simmons  
 141611466 Doyle Randall Treadwell, b. 10/2/1924  
 141611467 Helena H. Treadwell, b. 9/2/1927  
 m. \_\_\_\_\_ Concannon  
 141611468 Ann T. Treadwell, b. 8/11/1929  
 m. Albert Simmons  
 .....

FGS DA-F-1416116 Data 9/15/92 Carl Mobley  
 .....  
 1416116 John Henry Mobley, b. 11/7/1852 Walton Co., GA, d. 12/20/1919 Walton  
 Co., GA  
 m. 1/19/1879 Betheny Jackson, b. 10/20/1846, d. 2/3/1935 Walton Co.,

GA, dau. Reuben Jackson/Susan Jordon

14161161 **William Claude Mobley**, b. 5/25/1880 Walton Co., GA  
 m. **Elizabeth M. \_\_\_\_\_**, b. c1886 GA

141611611 **John M. Mobley**, b. c1905 GA

141611612 **Ada R. Mobley**, b. c1908 GA

141611613 **Onie B. Mobley**, b. c1910

141611614 **Claudine Mobley**, b. c1915 GA

1910 Tift Co: William C 29 GA, Elizabeth 2?, John M 5, Ada R 2, Onie B  
 ?/12

1920 Tift Co: William C 39 GA-GA, Fannie M 34 GA, John M 14, Ada R 11,  
 Ona B 10, Claudine 5

14161162 **Reuben Chapman Mobley**, b. 12/26/1882 Walton Co., GA [one Reuben C.  
 Mobley m. 12-11-1908 Dora Treadwell]

1910 Tift Co: Ruben C 28 GA, Dora 23, Wilbert/Albert? P 4/12

14161163 **Ada Jane Mobley**, b. 8/5/1883 Walton Co., GA, d. 6/7/1903 Westlawn,  
 Monroe Co., GA  
 m. **8/3/1903 Leander F. Phillips**

1910 Walton Co: John H 58 GA bro in law, Bet??? 60 sister, Susan C 45  
 sister lvg w/ James Brown?

1920 Walton Co: Bethenev 73 GA, (MIL w/ Leander F. & Ada Phillips)

.....

FGS DA-F-1416117 Data Moe Mobley mmobley@wf.net 1/24/99

.....

1416117 **Sarah Mobley**, b.ca 1854  
 m. **12/21/1871 Ben T. Browning**, Walton Co., GA; he m. 2nd Sarah Still  
 Breedlove in 1889, Walton Co.

14161171 **\*Nancy L. Browning**, b. ca 1872 GA  
 m. **11/2/1892 John W. Lackey**

14161172 **\*J. L. Browning** (f), b. ca 1874 GA

14161173 **\*B. T. Browning** (m), b. 1876 GA

14161174 **\*J. L. Browning** (m), b. 8/1879 GA

14161175(?) **Lizzie Browning** (same as #2?)

14161176 **Mollie Browning**, b. 9/9/1883 GA  
 m. **Dave Barnes**

14161177 **\*\* John Henry Browning**, b. 10/1889 GA  
 m. **8/13/1896 Ruth Robinson**

\* 1880 Census, Walton Co.  
 \*\* 1900 Census, Walton Co.

I received this info from a woman who is researching the Browning line. These are  
 all the details she had. I do not have access to the listed census, so I could  
 not verify any of it. It is possible someone in our group does, and can. MIA  
 list nothing for Sarah, so we could be adding an entire new family. I wonder if  
 John Henry might be the child of the second wife after looking at the dates?  
 Could be last child of first wife. Mrs. Browning also unsure if Lizzie and female  
 J. L. are same.

.....

FGS DA-F-f [See DA-F14161 for source of data]

.....

141612 **Thomas M. Mobley**, b. 4/15/1813 Fairfield Co., SC, d. 6/1/1885 Walton  
 Co., GA  
 m. **1/9/1838 Harriett Coleman**, b. 8/22/1822, d. 2/25/1895, dau David  
 Coleman/Nancy [poss. Beam]

per pension record, he served as pvt. in Co. of John Lucas, Regt of Col. John W.  
 Williamson in the Creek War, enl. 6/10/1836, was ca 23 yrs old at enlistment,  
 Monroe, Walton Co., GA, disch. 7/21/1836 at Columbus, GA; applied for bounty land

warrant for 120 acres, Oct. 1855

1416121 **Dulciny Elizabeth Mobley**, b.1838 Jersey, Walton Co., GA, d. 1859

1416122 **David Harrison Mobley**, b. 6/16/1840 Jersey, GA, d. 1928, CSA 1st  
Cpl 9/16/1861, 5th Sgt 1864, Commissary Sgt 35<sup>th</sup> GA Regt Walton Co.,  
surrendered Appomatox 4/9/1865

m. (1) 12/7/1865 **Frances Blasingame**, b. 7/22/1843, d. 3/6/1887  
[11 issue]

(2) 2/22/1889 **Sara T. Hayes** [3 issue]

1416123 **Daniel Iverson Mobley**, b. 1842 Jersey, GA, d. 6/13/1862 bur.  
Corinth Mem Gdns, Walton Co., GA; CSA ~~{Roster of Conf Soldiers 1861-  
1865 lists "Daniel I. Mobley, Pvt 35<sup>th</sup> GA Regt Walton Co. 9/16/1861.  
Died at Richmond, VA 6/13/1862"~~

Roster of the Confederate Soldiers of Georgia 1861-1865 Page 902

DANIEL I. MOBLEY. Private September 16, 1861. Died at Richmond,  
Va., June 13, 1862

1416125 **Coleman Taylor Mobley**, b. 10/16/1847, Jersey, GA, d. 7/17/1921  
Monroe, Walton Co., GA; both bur. Alma, Knight, Allen Mem Pk cem  
Monroe, GA

(President of Monroe Oil (cotton) & Fertilizer Company)

m. **Frances Burton**, b. 2/6/1855, d. 11/15/1947

1416126 **Joseph Layfaett Mobley**, b. 1849, Jersey, GA, d. 1924, both bur.  
Meth. Ch. cem Jersey, GA

m. **Frances "Fannie" Steger**, b. 1858, d. 1939

1416127 **Nancy Mobley**, b. 8/9/1852 Jersey, GA, d. 4/ /1949

m. (Capt) **Charles Lee Bowie**

14161271 **Joseph Johnson Bowie**, b. 11/5/1880 Atlanta, GA, d.

1/11/1963 Houston, Harris, TX bur. Forest Park Cem

1416128 **Iley Chapman Mobley**, b. 10/16/1853 Jersey, GA, d. 11/9/1920  
Between, Walton Co., GA

m. 9/14/1886 **"Willie" Selena Lee Smith** in Social Circle, GA, b.  
8/22/1867, Newton Co., GA, d. 8/25/1957 Walton Co., GA, dau. Rodolphus  
N. Smith/Ann Elvira Caroline Biggers

1416129 **Amanda Mobley**, b. Jersey, GA

m. **Josiah Blasingame**

141612A **William Thomas Mobley**, b. 3/8/1855 Jersey, GA, d. 5/16/1870  
Jersey, GA

??Same??

1880 Walton Co: W.T. 29 GA-GA, Elizabeth J 27 GA, Ernest C 5, Herbut G 2

+++

"Who's Who In America" 1928 Vol.15

m. 10/31/1905 **Elizabeth Irby**, b. c1883 Weatherford, TX

Children: **Wilfred Irby, Ernest Cramer, Jr., Alfred Wallace, and  
Benjamin Irby**

1910 Gainesville, Cooke Co, TX" Earnest C. 33 GA, Minister, Elizabeth

I. 27 TX, Wilford I. 3 Eng, Ernest Jr 2 Eng

m. **Della Carroll**, b. 1865, d. 1933 Waycross, GA

141612B1 **Rosa E. Mobley**, b. 6/9/1882, d. 8/9/1960 "

m. **Benjamin Franklin Ray**

141612B11 **Benjamin Franklin Ray, Jr.**

141612B2 **William Carroll Mobley**, b. 1/26/1887, d. 9/ /1962  
Waycross, GA

---

1910 Walton Co: Robert L 48 GA, Della C 4?, Ruth 1?

---

1850 Walton Co: Thomas 30, GA; Harriett, 28 GA; Dulcinea E. 11; David 10; Daniel 8; James B. 7; Coleman T. 2; Joseph 7/12 Henry Coleman 22[Harriett's bro]; all b. GA

1860 Walton Co: Thomas 48 GA, Harriett 38 GA, David 20, Daniel 19, Berryman 16, Colman 12, Joseph 10, Iley 9, Nancy 7, William 5, Amanda 3

1870 Walton Co: T.M. 58 SC, Harriet 47 SC, Nancy 19 SC, Joseph F 20 SC, J.C. 17 SC, A.U. 13 SC, R.L. 9 SC

1880 Walton Co: T.M. 70 SC, Harriett 58 SC, Iley 26 GA, Amanda 22

+++

Will of Thomas, 4/18/1885, Walton Co., GA - To be buried in father's family burying ground and my grave and those of decd. sons Berry and William be marked with plain marble slabs -

-Pay all just debts out of my estate as soon as practicable-

-I give..to my beloved wife Harriett one fourth interest in my estate both real and personal remaining after payment of debts, expenses of administration etc to be hers in fee simple and absolutely to be paid to her by my said Executor when realized out of my estate as she may demand and which shall be expressly in lieu of dower and twelve months support but I leave to her to elect after my death within three months whether she will accept the legacy herein contained in lieu of dower and twelve months support as now provided by law....-

-I will and direct that my said Executor at a reasonable time within twelve months after my death sell at public sale as now provided by law all my property real and personal unless my said wife should elect to take dower and twelve months support in lieu of the legacy..and in that event the remainder of my property be sold and divide the proceeds after paying all necessary and legal expenses of same among my children living at the time of my death (or the children of such per stipes dead at the time), except as to my son David Mobley whose share I dispose of hereafter -

-An equal share with each of my other children which would in the absence of any will by me made, go to my said son David I give and bequeth to any children of the said David living at the time of my death or born to him thereafter, and I appoint to receive and control said share my said son David H. Mobley as testamentary guardian for said children to be used by him as such guardian without bond or security in their support and education during their minority or until the marriage of any of them, their interest in the same to terminate. The said guardian to manage and invest control and otherwise to expend the same in the interest of his the said children as he may deem best and proper.

.....  
FGS DA-F-1416122 [See DA-F14161 for source of data]

.....  
1416122 David Harrison Mobley, b. 1840, d. 1928, CSA 1st Cpl 9/16/1861, 5th Sgt 1864, Commissary Sgt, surrendered Appomatox 4/9/1865

m. (1) 12/7/1865 Frances Blasingame [11 issue]

(2) 2/22/1889 Sara T. Hayes [3 issue]

14161221 Cora Lee Mobley, b. 10/29/1866

m. Fletcher E. Haralson

14161222 Junius Berryman Mobley, b. 3/14/1868

m. Zetta Sigman

[dau. Frederick Monroe Sigman, moved from NC to GA, 1830]

14161223 Osgood Horatio Mobley, b. ca 1869, d.i.

14161224 Eliza Ann Amanda Mobley, b. 4/19/1871

m. William Steed

14161225 Charles Jeffries Mobley, b. 12/14/1872

m. Mattie Mitchell

141612251 Frances Mobley, b. 1909

141612252 Charles Dallas Mobley, b. 7/16/1911 Conyers, Rockdale Co.,

GA, d. 7/10/1997 Decatur, GA

m. **Lula E. Mann**, b. 12/24/1911 Conyers, GA, d. 3/15/2005  
Decatur, GA bur. Eastview cem in Conyers, GA; d/o W.O. Mann Sr/Cassie  
Ann Cowan

**GA Deaths:** Charles D Mobley Death Date: 10 Jul 1997 County of Death: DeKalb Age:  
85 Years County of Residence: Bullock

**Obit:** Lula Mann Mobley of Decatur, Georgia died on Tuesday, March 15,  
2005. She was married for sixty years to the late Charles Dallas  
Mobley, retired Special Agent of the Federal Bureau of Investigation.  
Mrs. Mobley was born in Conyers, Georgia, along with her twin brother,  
Lewis F. Mann, Sr. to the family of W. O. Mann, Sr. Their only  
daughter, Dale Mobley Miller, was born to them in 1943., her two  
grandsons, Bill and Dallas Ivey. Burial at Eastview Cemetery in  
Conyers, Georgia.

1416122521

**Elizabeth Dale Mobley**, b. 1943  
m. (1) **William J. Ivey Jr** (two sons)  
m. (2) **Louis Miller**

14161225211

**Bill Ivey**  
**Dallas Ivey**

14161225212

1920 Dekalb Co: Charles J 47 GA, Mattie 46, Frances 11, Dallas 8  
===

He was a lawyer, then joined the FBI. He was a renowned instructor of new agents  
for them. He retired from the FBI and became the principal police instructor for  
the state of GA Police Academy from 1967 to 1977  
===

**Lula Mann Mobley** of Decatur, Georgia died on Tuesday, March 15, 2005.  
She was married for sixty years to the late **Charles Dallas Mobley**,  
retired Special Agent of the Federal Bureau of Investigation. Mrs.  
Mobley was born in Conyers, Georgia, along with her twin brother, Lewis  
F. Mann, Sr. to the family of W. O. Mann, Sr. She was one of eleven  
children. Mrs. Mobley graduated from Conyers High School and received  
her B.S. in Education from the Women's College in Milledgeville,  
Georgia, in 1930. She taught second grade at Smyrna Elementary School  
for eight years. Mrs. Mobley lived in Arlington, Virginia, for ten  
years while Mr. Mobley was assigned to the Washington, D.C. Bureau and  
taught at the FBI Academy in Quantico, Virginia. **Their only daughter,**  
**Dale Mobley Miller**, was born to them in 1943. In 1950, Mrs. Mobley and  
her family moved to Decatur, Georgia. She was a member of Decatur First  
United Methodist Church. Mrs. Mobley dedicated her life to her family,  
in particular, her **two grandsons, Bill and Dallas Ivey**, and her nephew,  
Lewis F. Mann, Jr. In recent years, Mrs. Mobley's life was blessed by  
the addition of her **two granddaughters-in-law, Jill and Teilynn Ivey;**  
her niece, Cheryl Mann; and her **great grandson, Dallas Ivey, Jr.** Since  
1997, Mrs. Mobley has lived with her daughter and her loving son-in-  
law, Reverend Louis H. Miller, where she enjoyed being a part of the  
Medlock Community with her family's neighbors and friends. In addition  
to her immediate family, Mrs. Mobley is survived by her twin brother,  
Lewis F. Mann, Sr.; sister, Clide Mann Ogletree; and many nieces &  
nephews. A memorial service will be held on Friday, March 18, 2005, at  
11:00 am in the chapel of A. S. Turner & Sons, with burial at Eastview  
Cemetery in Conyers, Georgia. Those desiring to make contributions in  
her memory may do so to the Juvenile Diabetes Research Foundation. The  
family will receive friends from 6:00 to 8:00 pm Thursday, March 17, at  
A. S. Turner & Sons in Decatur.

14161226

**Lily Mobley**, b. 9/28/1874  
m. **Oscar L. Harris**

14161227

**Maggie May Mobley**, b.5/31/1876

m. W.O. Hawthorne  
 14161228 Michael Camilla Mobley, b.12/9/1877  
 m. Frank Patrick  
 14161229 Laura Sidonia Mobley, b. 9/30/1881 [9/31/1879], d. 7/19/1942  
 Barrow Co., GA unm.  
 1416122A Mehetabel Vashti Mobley, b. 9/23/1883  
 m. T.C. Parker  
 1416122B Thomas Powell Mobley, b. 2/6/1885  
 m. Metta \_\_\_\_\_  
 1416122C Marvin Coleman Mobley, b. 2/13/1890  
 m. Louise Ezell  
 1416122D Benjamin Harvey Mobley, b. 11/15/1894  
 m. Jo Atkinson  
 1416122E Winnie Davis Mobley, b. 7/22/1899, lvd. McDonough, GA, unm.

Roster of the Confederate Soldiers of Georgia 1861-1865Page 897  
DAVID HARRISON MOBLEY. 1st Corporal September 16, 1861. Appointed  
5th Sgt.  
in 1864. Detailed Commissary Sgt. Surrendered at Appomatox April 9,  
1865.  
Company G, 35th Regiment, Georgia Volunteer Infantry, Army of  
Northern Virginia, Walton Co., Ga., "Walton Sharpshooters".  
 +++

1880 Walton Co., GA; D.H. 40, teacher, Fannie 34, Cora 13, June 12, Lida 9,  
 Charles 8, Lilley 5, Maggie 4, Michael 2, Laura 9  
 1900 Gwinnett Co: David H 60 Jun 1840 GA, Sarah T 42 1858, Maggie M 24 May 1876,  
 Laura 19 Sep 1880, Mettiebelle 16 Sep 1883, Powell T 14 Feb 1886,  
 Marvin 10 Jan 1890, Harvey 5 Nov 1894, Winnie D 10/12 Jul 1899  
 1920 Dekalb Co: David H 79 GA, Sarah 62, Benjamin H 25, Winnie 19, Laura S 35  
 .....

Georgia: Troup County, <b>Marriages by Bride</b> , 1851-1898 part 3 (J-P)							
MOBLEY	MANDY		6-Mar	1884	HALL	PAT	
MOBLEY	JENNIE		28-Jan	1884	JONES	ELBERT	
MOBLEY	SUSIE		27-Dec	1888	LOFTIN	SIMON	
MOBLEY	ELLEN		31-Dec	1857	PARKER	ISHAM	
MOBLEY	SARAH	JANE	10-Sep	1887	WORTHY	JOHN	
MOBLY	CORNELIA		23-Jan	1858	TALLEY	JOHN	J
Georgia: Troup County, <b>Marriages by Groom</b> , 1851-1898 Pt 3 (J-P)							
MOBLEY	CHARLEY		26-Feb	1893	MOORE	ADA	
MOBLEY	E		26-Oct	1873	MORELAND	ALDORA	
MOBLEY	EARNEST	L	12-Sep	1897	LAWRENCE	CORA	
MOBLEY	GEORGE	W	24-Sep	1878	CLARK	S	F
MOBLEY	JACOB		4-Dec	1853	LANCASTER	MARY	ANN
MOBLEY	JOHN	T	9-Dec	1880	WILLIAMS	MARY	S
MOBLEY	JOHN		21-Sep	1872	DUNLAP	ANN	
MOBLEY	JUDSON	F	22-Dec	1878	HUDSON	M	A
MOBLEY	TOM	M	5-Dec	1889	OSBORN	JOSIE	A
MOBLEY	W	L	10-Nov	1870	MALLORY	S	A
MOBLEY	W	P	6-Nov	1877	WILLIAMS	FANNIE	
MOBLEY	WILLIAM	BRATTON	24-Nov	1863	DAY	MARGARET	R
MOBLEY	WILLIAM	R	18-Sep	1875	DEAN	NANCY	J
MOBLEY	WILLIAM		26-Jan	1883	MONTGOMERY	POPIE	

.....  
 FGS DA-F-14161222 [See DA-F14161 for source of data]  
 .....



14161222     **Junius Berryman Mobley**, b. 3/ /1868 GA  
                   **m. Zetta Sigman**, b. 4/ /1879 GA  
 [dau. Frederick Monroe Sigman,moved from NC to GA,1830]  
 141612221     **Nannye May Mobley**, b. 1/19/1895, d. 5/17/1981  
                   **m. Cicero Morgan**  
 1416122211     **(Lt) Cicero Newton Morgan,Jr.**, d. WWII  
 141612222     **Hoyt Sigman Mobley**, b. 4/2/1897, d. 3/26/1988 Troup Co., GA  
                   **m. Bess Marchman**  
 1920 Walton Co: **Sigman 22 GA, boarder w/ F.G. Davis**  
 141612223     **Ewell Lavassa Mobley**, b. 8/9/1899  
 141612224     **Junius Berryman Mobley Jr.**,b. 1/5/1902, d. 1/30/1973  
                   **m. May**  
 1930 Alachua Co., **FL: Junius B 29 GA, single**  
 141612225     **William Thomas Mobley**, b. 4/7/1905, d. 6/29/1982  
                   **m. Ann Bloodworth**  
 141612226     **Mary Frances Mobley**, b. 3/8/1907  
                   **m. John W. Copeland**  
 141612227     **Vivien Odessa Mobley**, b. 5/10/1910  
                   **m. Wesley Ragsdale**  
 141612228     **Raymond Benton Mobley**, b. 5/23/1913  
                   **m. Teresa**  
 141612229     **Ernest David Mobley**, b. 6/22/1915  
                   **m. Jan Telander**  
 1900 Newton Co: **Junious B 32 Mar 1868 GA, Zetta 21 Apr 1879, Nannie M**  
                   **5 Jan 1895, Hoyt S 3 Apr 1897, Nevevsa? 9/12 Aug 1899**  
 .....  
 FGS DA-F-141612225     [See DA-F14161 for source of data]  
 .....  
 141612225     **William Thomas Mobley**, b.4/7/1905, d.6/29/1982  
                   **m. Ann Bloodworth**  
 1416122251     **William Thomas Mobley,Jr.** b.9/14/1935  
                   **m. Anita Morrison**  
 1416122252     **John Bloodworth Mobley**,b.2/8/1940  
                   **m. Mary Kimbrough**  
 1416122253     **Martha Ann Mobley**,b.1/8/1945  
 1416122254     **Richard Berryman Mobley**, b.11/27/1947  
                   **m. Ann Wade**  
 .....  
 FGS DA-F-1416122251     [See DA-F14161 for source of data]  
 .....  
 1416122251     **William Thomas Mobley,Jr.** b.9/14/1935  
                   **m. Anita Morrison**  
 14161222511     **Carolyn Jenkins Mobley**  
 14161222512     **Mike Jenkins Mobley**  
 .....  
 FGS DA-F-1416122252     [See DA-F14161 for source of data]  
 .....  
 1416122252     **John Bloodworth Mobley**,b.2/8/1940  
                   **m. Mary Kimbrough**  
 14161222521     **Mary Kimbrough Mobley**, b. 11/8/1966  
 14161222522     **John Bloodworth Mobley,Jr.**, b.12/25/1975  
 .....  
 FGS DA-F-1416122254     [See DA-F14161 for source of data]

.....  
1416122254 **Richard Berryman Mobley**, b.11/27/1947  
          **m. Ann Wade**  
14161222541         **Richard Berryman Mobley, Jr.**, b. 5/6/1968  
14161222542         **Thomas Wade Mobley**, b.12/6/1970  
.....  
FGS DA-F-141612226         [See DA-F14161 for source of data]  
.....  
141612226         **Mary Frances Mobley**, b.3/8/1907  
          **m. John W. Copeland**  
1416122261         **John Will Copeland, Jr.**, b.3/23/1934  
                      **m. Ruth F. Heider**, b.12/7/1933  
1416122262         **Nancy Ann Copeland**, b.1/25/1940  
                      **m. Gordon Meyer**  
.....  
FGS DA-F-1416122261         [See DA-F14161 for source of data]  
.....  
1416122261         **John Will Copeland, Jr.**, b.3/23/1934  
                      **m. Ruth F. Heider**, b.12/7/1933  
14161222611         **John Will Copeland, III**, b.11/18/1963  
14161222612         **Todd George Copeland**, b. 10/28/1966  
.....  
FGS DA-F-1416122262         [See DA-F14161 for source of data]  
.....  
1416122262         **Nancy Ann Copeland**, b.1/25/1940  
          **m. Gordon Meyer**  
14161222621         **Gail Ann Meyer**  
14161222622         **Craig Russell Meyer**  
.....  
FGS DA-F-41612227 [See DA-F14161 for source of data]  
.....  
141612227         **Vivien Odessa Mobley**, b.5/10/1910  
          **m. Wesley Ragsdale**  
1416122271         **Lydia June Ragsdale**, b.8/20/1934  
                      **m. Albert Houston Evans**  
1416122272         **Mary Catherine Ragsdale**, b. 7/2/1940  
                      **m. (1) Loui Todd**  
                      **(2) Gene Green**  
1416122273         **Martha Suzanne Ragsdale**, b.1/20/1941  
                      **m. (1) Newton McCormick**  
                      **(2) Bill W. Kerr**  
.....  
FGS DA-F-1416122271         [See DA-F14161 for source of data]  
.....  
1416122271         **Lydia June Ragsdale**, b.8/20/1934  
          **m. Albert Houston Evans**  
14161222711         **Martha Louise Evans**, b.12/27/1955  
                      **m. Charles Nicholson**  
14161222712         **James Houston Evans**, b.9/27/1957  
                      **m. Diann Sullivan**  
14161222713         **Albert Wesley Evans**, b. 6/14/1863  
.....

FGS DA-F-1416122272 [See DA-F14161 for source of data]

.....  
1416122272 **Mary Catherine Ragsdale**, b. 7/2/1940  
m. (1) **Loui Todd**  
(2) **Gene Green**

14161222721 **Linda Land Todd**, b. 8/8/1961  
m. **Allan Hensley**

1416122272 **Susan Leigh Todd**, b. 8/29/1963  
.....

FGS DA-F-141612228 [See DA-F14161 for source of data]

.....  
141612228 **Raymond Benton Mobley**, b. 5/23/1913  
m. **Teresa**

1416122281 **Randolph Benton Mobley**, b. 9/8/1949  
m. **Randi Waters**  
.....

FGS DA-F-1416122281 [See DA-F14161 for source of data]

.....  
1416122281 **Randolph Benton Mobley**, b. 9/8/1949  
m. **Randi Waters**

14161222811 **Kenneth Benton Mobley**, b. 7/21/1978

14161222812 **Lauren Elise Mobley**, b. 12/27/1980  
.....

FGS DA-F-141612229 [See DA-F14161 for source of data]

.....  
141612229 **Ernest David Mobley**, b. 6/22/1915  
m. **Jan Telander**

1416122291 **Ernest David Mobley, Jr.**, b. 12/4/1944  
m. **Diana Withington**

1416122292 **Marilyn Kay Mobley**, b. 7/2/1946

m. **Paul Emmett McGann**

1416122293 **John Stanley Mobley**, b. 4/26/1948

m. **Mary Beth Knotttek**  
.....

FGS DA-F-1416122291 [See DA-F06161 for source of data]

.....  
1416122291 **Ernest David Mobley, Jr.**, b. 12/4/1944  
m. **Diana Withington**

14161222911 **Nathaniel David Mobley**, b. 4/21/1980

14161222912 **Jacob Benjamin Mobley**, b. 11/8/1983  
.....

FGS DA-F-1416122292 [See DA-F14161 for source of data]

.....  
1416122292 **Marilyn Kay Mobley**, b. 7/2/1946  
m. **Paul Emmett McGann**

14161222921 **Kammy Sue McGann**, b. 8/28/1968

14161222922 **Darren Paul McGann**, b. 11/3/1970

14161222923 **Melissa Kay McGann**, b. 10/30/1972

14161222924 **Shannon Lynne McGann**, b. 1/18/1977  
.....

FGS DA-F-1416122293 [See DA-F14161 for source of data]

.....  
**1416122293 John Stanley Mobley**, b.4/26/1948  
     **m. Mary Beth Knottek**  
**14161222931 Steven Jon Mobley**, b.5/15/1972  
**14161222932 Michelle Tina Mobley**, b.2/28/1975  
 .....  
 FGS DA-1416125 Data on issue 8/17/94 Dorothy Mobley

.....  
**1416125 Coleman Taylor Mobley**, b. 10/16/1847, Jersey, GA, d. 7/17/1921 Monroe,  
 Walton Co., GA; both bur. Alma, Knight, Allen Mem Pk cem Monroe, GA  
 (President of Monroe Oil (cotton) & Fertilizer Company)  
     **m. 6/16/1874 {Mary &} Frances K. Burton** §], b. 1847, d. 1947[dau. of  
 Albert W. Burton{1823-1899}/Martha Barrett{1826-1903}]  
**14161251 Albert Burton Mobley**, b. 8/22/1876, d. 4/1/1946, bur. Alma,  
 Knight, Allen Mem. Pk cem Monroe, Walton Co., GA  
     **m. (1) 1907 Martha Woodson Foster**, b. 3/9/1885, d. 9/15/1955  
     **(2) 1917 Jeddie Pearl Graham**, b. 1893, d. 1973  
 [Superintendent of Banks, Jan. 1, 1927-Sep. 24, 1931]  
**14161252 Luelle Mobley**, b. 1881 Walton Co., GA, d. 7/24/1983 Covington,  
 GA  
     **m. 6/20/1912 Charles Chester "Chestnut" King**, b. 1874 Newton  
 Co., GA, d. 1963, both bur. Covington City Cem.  
**14161253 Myrtle Mobley**, b. 12/27/1885, d. 1980  
     **m. 4/12/1906 Harry Anderson Ray**, b. 3/22/1886, d. 1954  
**14161254 Arthur Coleman Mobley**, b. 12/10/1886, d. 4/24/1950 bur. Alma,  
 Knight, Allen Mem. Pk cem Monroe, Walton Co., GA  
     **m. Jessie McWhorter**, b. 12/8/1888, d. 12/24/1964  
**14161255 Louis Robert Mobley**, b. 2/28/1889, d. 10/4/1959 bur. Alma,  
 Knight, Allen Mem. Pk cem Monroe, Walton Co., GA  
     **m. 1914 Mary Dobbs Layton**, of Houston, TX, b. 8/28/1895, d.  
 9/27/1968  
**14161256 Julia Mobley**, b. 1/15/1891, d. 10/6/1915, unm., bur. Alma,  
 Knight, Allen Mem. Pk cem Monroe, Walton Co., GA  
**14161257 Mary Francis Mobley**, b. 7/26/1893, d. 4/21/1972  
     **m. 4/14/1919 James Kemp McClintic**, MD, b. 7/6/1891, d.  
 2/14/1973  
**141612571 Richard C. McClintic**, b. 1920  
**141612572 Mary Francis McClintic**, b. 11/24/1924  
     **m. 2/12/1950 John Robert O'Hara**, b. 2/15/1927  
**1416125721 John Michael O'Hara**, b. 6/1/1952  
     **m. 11/16/1978 Berverli Wilkinson**  
**1416125722 James Mark O'Hara**, b. 1/6/1957  
**14161258 Spencer Mobley**, d. i.  
**14161259 Malcolm Mobley**, d. i.

1870 Walton Co., GA; Cole, 23, GA]  
 1880 Walton Co., GA; C. T., 32, GA, Fannie K., 25, GA, Alber(s), 3, Granney(se),  
 90, GA]  
 1900 Walton: Coleman 52, Marry F 42m Albert 23, Louelle 18, Myrtle 16, Arthur 13,  
 Louis 11, Julia 9, Mary 6  
 1910 Walton: Coleman T 62, Mary F 52, Lonie L ?, Arther 24, Jessie M 21, R Louis  
 20, Julia 14, Mary Francis 2 (faint copy)  
 1920 Walton: Coleman T 72, Frances B 64, Robert L 55 (bro), Thomas D 20 (neph),  
 McCLINTIC, James 28 (SIL), Mary M 26 (dau)  
**GA Deaths:** Coleman T. Mobley Death Date: 17 Jul 1921 County of Death: Walton

+++

The Georgia Enterprise, Jan. 1905

The marriage of Miss Serleta Smith and **Mr. Homer Mobley** was quietly solemnized at the home of the bride's parents, at Academy Spring, Wednesday afternoon, December 28. Rev. R. C. Cleckler, pastor of Methodist church, officiating.

Mrs. Mobley is one of Covington's fairest daughters. Her disposition is one of the sweetest and sunniest, and her unselfishness and nobility of character have made for her many true friends who wish her much happiness.

Mr. Mobley has been in the employ of C. E. Cook for several years, and is a young man of excellent qualities and is steady and reliable.

.....  
14161251 Albert Burton Mobley

.....  
14161251 **Albert Burton Mobley**, b. 8/22/1876, d. 4/1/1946, bur. Alma, Knight,  
Allen Mem. Pk cem Monroe, Walton Co., GA

m. (1) 1907 **Martha Woodson Foster**, b. 3/9/1885, d. 9/15/1955

(2) 1917 **Jeddie Pearl Graham**, b. 1893, d. 1973

[Superintendent of Banks, Jan. 1, 1927-Sep. 24, 1931]

141612511 **Albert Burton Mobley, Jr.**, b. 10/11/1908, d. 4/11/1941 bur. Alma,  
Knight, Allen Mem. Pk cem Monroe, Walton Co., GA

m. 6/11/1931 **Sarah Morris**[she m. (2) 1/15/1944 Lewis McFarland]

GA Deaths: A B Mobley, Jr Death Date: 11 Apr 1941 County of Death: Walton Age: 33

1416125111 **Frederick Foster Mobley**, b. 3/28/1932

m. (1) 4/4/1959 **Elizabeth Halton**

(2) 9/30/1972 (Mrs.) **Lillian Henderson Clay**, b.

8/17/1938[Joan Clay{b. 1/15/1961} & Anne Clay{b. 2/21/1964} by her  
1st. m.]

14161251111 **Lewis Mobley**, b. 9/3/1960

14161251112 **Alice Mobley**, b. 11/14/1961

14161251113 **John Mobley**, b. 3/29/1963

14161251114 **Mark Mobley**, b. 6/10/1965

14161251115 **Sara Mobley**, b. 2/10/1967

1416125112 **Coleman Taylor Mobley**, b. 12/25/1936

m. **Gretchen Grossman**

14161251121 **David G. Mobley**, b. 1970

14161241122 **Gregory M. Mobley**, b. 1972

1416125113 **Richard Morris Mobley**, b. 10/28/1938

m. **Lititia Vincente**

14161251131 **Christopher M. Mobley**, b. 1962

14161251132 **Alexandra Mobley**

141612512 **Coleman Taylor Mobley, II**, b. 7/2/1913

m. 1941 **Ann Miller Spence**, b. 3/30/1913

1416125121 **Coleman Spence Mobley**{adopted}, b. 5/29/1952

1416125122 **Foster Withers McNaught Mobley**{adopted}, b. 9/30/1955

m. **Lynn Francis Sloyer**

14161251221 **Erin Taylor Mobley**, b. 1983

141612513 **Nancy Graham Mobley**, b. 1918

m. 1941 **Robert Aldene Bolin**

1416125131 **Judith Ann Bolin**, b. 1942

m. **George A. Catchett**

14161251311 **James Bolin Catchett**, b. 1967

14161251312 **Suzanne Paige Catchett**, b. 1968

1416125132 **Patricia Marie Bolin**, b. 1946

m. **Arthur Bond Cecil, III**

14161251321 **Kristin Kate Cecil**, b. 1971

14161251322 Karen Rebecca Cecil, b. 1973  
14161251323 Nancy Elliott Cecil, b. 1978  
1416125133 Margaret Lynn Bolin  
m. Robert Millard O'Dell  
14161251331 Mark Preston O'Dell, b. 1974  
14161251332 Laura Nancy O'Dell, b. 1975  
141612514 Joseph Graham Mobley, b. 1920, d. 3/27/1945 {k. WW II}  
m. 1944 Lillian Bunion?  
**WW II Enlistment:** Joseph G Mobley Birth Year: 1920 Residence: Georgia County:  
Fulton Enlistment Date: 24 Feb 1941 Enlistment City: Atlanta One year  
enlistment Component: National Guard Education: 1 year of college Civil  
Occupation: File clerks Marital Status: Single, without dependents  
**WW II Vets intered overseas:** Joseph G Mobley Inducted From: Georgia Rank: Captain  
Combat Organization: 334th Field Artillery Battalion 87th Division Death Date:  
27 Mar 1945 Monument: Lorraine, France Last Known Status: Buried U.S. Awards:  
Purple Heart Medal Bronze Star Medal  
1416125141 Joseph Graham Mobley, Jr., b. 1945  
m. Jane Shelfer  
14161251411 Michael Graham Mobley, b. 1971  
14161251412 Catherine Jane Mobley, b. 1974  
141612515 Julia Catherine Mobley, b. 1921, d. 1971  
141612516 Jewel Natalie Mobley, b. 1/5/1923  
m. 10/31/1941 George Allen Maiden  
1416125161 Nancy Elizabeth Maiden, b. 5/16/1942  
m. 12/28/1965 Claude Wilson Dean  
14161251611 David Wilson Dean, b. 1967  
14161251612 Elizabeth Catherine Dean, b. 10/24/1970  
1416125162 Marjorie Lee Maiden, b. 8/16/1947  
m. 7/22/1967 William Louis Woods, Jr.  
14161251621 Alice Lynn Woods, b. 3/3/1971  
14161251622 Emily Ellen Woods, b. 8/17/1973  
1910 Walton Co: Albert 33 GA, Martha 25, Albert 6/12 or 16/12?  
**WW I Draft:** Albert Burton Mobley County: Walton State: Georgia Birth Date: 22 Aug  
1876  
1920 Walton Co: Albert B 42 GA, Jettie G 26, Albert B 11, Coleman 6, Nancy 1 6/12  
1930 Fulton: A B 52, Jettie 36, Albert 21, Coleman 16, Nancy 11, Graham 9, Julia 8,  
Jewell 7  
**GA Deaths:** Albert B Mobley Death Date: 1 Apr 1946 County of Death: Walton Age: 70  
Years County of Residence: Walton  
.....  
14161252 Luella Mobley  
.....  
14161252 Luella Mobley, b. 1881 Walton Co., GA, d. 7/24/1983 Covington, GA  
m. 6/20/1912 Charles Chester "Chestnut" King, b. 1874 Newton Co., GA,  
d. 1963, both bur. Covington City Cem.  
141612521 Sara Frances King, b. 1913, d. 1937  
141612522 Charles Chester King, Jr., b. 10/7/1915 Monroe, Walton Co., GA, d.  
9/6/2012 Covington, GA  
m. 1942 Sally Fairfax Lambe, b. 11/14/1918 Washington, DC, d. 1971  
Covington, Newton Co., GA bur. Covington Cem. [dau. Bennett Hall  
Charles Chester King Jr., 96, the beloved Covington native and Honorary Newton County  
Historian since 2000, died June 9th in hospice surrounded by his family. He would have  
celebrated his 97th birthday on October 7, 2012. Charlie King was born to Louelle Mobley  
King and Charles C. King Sr. in Monroe at his grandmother's home. wife Sally Lambe King  
King is survived by daughter Sally King Pitts of Conyers; son and daughter-in-law Barrett  
and Elizabeth King of St. Mary's, GA;

1416125221 Sally Anne King, b. 1944  
m. Jerry Pitts  
14161252211 Jennefer Ann Pitts, b. 1965  
14161252212 Jeffrey Bryan Pitts, b. 1967  
14161252213 Sherry Elizabeth Pitts, b. 1969  
1416125222 Barrett Taylor King, b. 7/1/1947 DeKalb Co., GA  
m. 2/14/1968 Elizabeth Ann "Betty" Gans in Athens, GA, b.  
12/25/1949 Evanston, IL  
14161252221 Denise Carole Nadeau, b. 11/13/1967 Mobile, AL [by  
previous mate, given up for adoption at birth and recently found]  
14161252222 Lisa Marie King, b. 9/8/1969 Ft, Benning, Chnattahoochee  
Co., GA  
14161252223 Barrett Taylor King, Jr., b. 11/4/1970 Berlin, Germany  
14161252224 Sara Rebecca King, b. 7/24/1981 Conyers, Rockdale Co., GA  
14161252225 Michael Brandon King, b. 7/2/1983 "  
141612523 Coleman Taylor King, b. 1920, d. 1982  
m. 1954 Martha Jenkins  
1416125231 Celia Lou King, b. 1955  
1416125232 Coleman T. King, Jr., b. 1957  
1416125232 Samuel Charles King, b. 1961  
.....  
14161253 Myrtle Mobley  
.....  
14161253 Myrtle Mobley, b. 12/27/1885, d. 1980  
m. 4/12/1906 Harry Anderson Ray, b. 3/22/1886, d. 1954  
141612531 Francis Ray, b. 1907[no issue]  
m. Al Fears  
141612532 Harriet Ray, b. 1909, d. 1977  
m. Fred C, Andrews  
141612533 John Robertson Ray, b. 1913  
m. 1957 Roberta Woods  
1416125331 John R. Ray, Jr., b. 1938  
m. Millicent \_\_\_\_  
1416125332 Susan Woods Ray, b. 1940  
m. Jack Mayfield  
1416125333 James Anderson Ray, b. 1942  
m. Tina \_\_\_\_  
141612534 Ossie Hardman Ray, b. 1/22/1917  
m 5/26/1946 Vincent Paul Conroy, b. 2/17/1919, d. 5/30/1969  
1416125341 Helen Celeste Conroy, b. 3/16/1947  
m. 4/12/\_\_\_ Nicholas Del Guercio, Jr.  
1416125342 Vincent Paul Conroy, Jr., b. 7/7/1949  
m. 10/11/1978 Vicky Foster  
14161253421 Cecil Vincent Conroy, b. 1979  
1416125343 Henry Ray Conroy, b. 9/3/1950  
1416125344 Francis Hardiman Conroy, b. 3/15/1953  
m. 10/5/1980 Johnathan Furst  
.....  
14161254 Arthur Coleman Mobley  
.....  
14161254 Arthur Coleman Mobley, b. 12/10/1886, d. 4/24/1950 bur. Alma, Knight,  
Allen Mem. Pk cem Monroe, Walton Co., GA  
m. Jessie McWhorter, b. 12/8/1888, d. 12/24/1964  
141612541 Arthur Coleman Mobley, Jr., b. 3/27/1910  
m. 11/24/1946 Marie Culpepper, b. 10/20/1916, d. 1/5/2003 Monroe, GA

bur. Rest Haven cem

1416125411 Coleman Marie Mobley, b. 10/10/1953  
m. 7/27/1977 James Arthur Nalley, Jr.

14161254111 Coleman Vaughan Nalley

141612542 Frances McWherter Mobley, b. 10/14/1914  
m. 12/29/1937 George Leon Smith, II, b. 11/27/1912, d. 12/7/1972

1416125421 Sally Smith, b. 9/19/1946

1920 Walton Co: Arthur C 33 GA, Jessie 30, Arthur 10, Frances 5 (next to Coleman T)

.....

14161255 Louis Robert Mobley

.....

14161255 Louis Robert Mobley, b. 2/28/1889, d. 10/3/1959 bur. Alma, Knight, Allen Mem. Pk cem Monroe, Walton Co., GA  
m. 1914 Mary Dobbs Layton, of Houston, TX, b. 8/28/1895, d. 9/27/1968

141612551 Louis Robert Mobley, Jr., b. 1/22/1915, Atlanta, GA, d. 3/13/1987  
m. 3/25/1944 Dorothy Elizabeth Sutton, in Baltimore, MD, b. 10/13/1921, Baltimore

WW II Draft: Louis Robert Mobley Jr Birth Date: 22 Jan 1915 Birth Place: Atlanta, Georgia Residence: Charlotte, North Carolina Registration Year: 1940

WW II Enlistment: Louis R Mobley Jr Birth Year: 1915 Nativity State: Georgia Enlistment Date: 18 Nov 1941 Enlistment City: Fort Bragg Education: 4 years of college Civil Occupation: General industry clerks Marital Status: Single

1416125511 Dennis Robert Mobley{adopted}, b. 1/22/1950, Johnson City, NY  
m. (1) 11/19/1971 Phyllis Arbesman, b. 5/21/1949  
(2) Alice Faye Jones Bettis, b. 5/14/1956

14161255111 Joshua Malcolm Mobley, b. 8/2/1968, Baltimore, MD

15161255112 Leaf Soren Mobley, b. 7/25/1972, Baltimore

14161255113 Lark Loren Mobley, b. 3/12/1975, Baltimore

1416125512 Richard Howard Mobley{adopted twin}, b. 8/13/1955, New York, NY  
m. 5/3/1980 Sandra Lynn Snyder, b. 10/16/1959

14161255121 Christie Lynn Mobley, b. 11/6/1983

14161255122 Carmen Marie Mobley, b 11/11/1986, Columbia, MD

1416125513 Diane Elizabeth Mobley{adopted twin}, b. 8/13/1955, New York, NY  
m. (1) 8/28/1976 Randolph John Peters, b. 2/17/1953  
{2} Robert James Raymond, b. 4/13/1950

14161255131 Mache Elizabeth Peters, b. 2/7/1980

14161255132 Ezra Randolph Peters, b. 7/31/1983

141612551323 Robert Raymond Peters, b. 9/12/1992

1416125514 Karen Jeanne Mobley, b. 6/6/1957, Ridgewood, NJ  
m. 7/28/1979 Robert Joseph Houston, b. 6/19/1956

14161255141 Ryan Robert Houston, b. 3/26/1981, Olney, MD

14161255142 Nicholas Joseph Houston, b. 2/28/1984, Columbia, MD

1416125515 Christopher Louis Mobley, b. 2/13/1962, Olney, MD  
m. 7/4/1986 Debra Jean Brown, b. 9/23/1961

14161255151 Eve Marie Mobley, b. 10/4/1991, Columbia, MD

141612552 Martha Elizabeth Mobley, b. 5/16/1916, Atlanta, GA  
m. 10/11/1940 (Dr.) Frank Matthews Parish, b. 11/26/1913

WW I Draft: Louis Robert Mobley City: Atlanta, Fulton, Georgia Birthplace: Georgia age 28 Birth Date: 28 Feb 1889, head rate clerk So Bell T&T Atlanta, wife & 2 children

1930 Fulton: Louis 40, Mary 35, Louis 17, Martha 13, Mollie Layton 66 (MIL)

GA Deaths: Louis R Mobley Death Date: 3 Oct 1959 County of Death: Fulton Age: 70 Years County of Residence: DeKalb

.....

FGS 1416126 Joseph Layfaett Mobley



.....

1416126 **Joseph Layfaett Mobley**, b. 1849, Jersey, GA, d. 1924, both bur. Meth. Ch.  
cem Jersey, GA

m. **Frances "Fannie" Steger**, b. 1858, d. 1939

14161261 **J. Colley Mobley**, b. 1880, d. 1919 "

14161262 **Herschell Joseph Mobley**, b. 11/22/1884 Walton Co., GA, d. 11/26/1921,  
Jersey "

m. **Ruth Wilbanks**, dau. James Benson Wilbanks II & Lillian Alice  
Reynolds

14161263 **Bessie A. Mobley**, b. 4/ /1887

m. **Robert Seaborn McGarity**

14161264 **Leo Vernon Mobley**, b. 9/ /1897, d. 9/5/1967 Jersey, GA

m. **Carrie Lowry Young Wilbanks**

1920 Walton Co: Vernon 22 GA, boarder w/ Lescar J. McGarity

14161265 **Ola Mobley**, b. ,

m. **Dr. John Jerdine**

1880 Walton Co: Joseph L 30 GA, Fannie 22 AL

1900 Walton Co: Joseph L 51 Oct 1849 GA, Francis 41 Feb 1858 AL, Addie E Aug  
1882, Joseph H 15 Nov 1884, Harriet B.S. 13 Apr 1887, Leo V. 2 Sep 1897

1910 Walton Co: Joe L 60 GA, Francis M 50, Vernon L 12

1920 Walton Co: J.L. 70 GA, Frances 60

.....

FGS 14161262 Jack Herschell Mobley

.....

14161262 **Herschell Joseph Mobley**, b. 1884, d. 1921 bur Meth. Ch cem Jersey, GA

m. **Ruth Wilbanks**

141612621 **Jack Herschell Mobley**, b. 1/19/1913 Atlanta, GA, d. 1997 Ocala,  
FL

m. (1) **Kathleen Elliott 1938**  
(2) **3/15/1946 Dorothea Sara Fry**, b. 8/3/1914 Waynesboro, VA,  
dau. John C. Fry/Lita Jones

1416126211 **Dorothea Ann Mobley**, b. 5/28/1947, Tampa

m. **1968 R.R. Reed**

14161262111 **Emily Frances Reed**, b. 2/5/1974

14161262112 **Judson Robert Reed**, b. 5/25/1977

1416126212 **Deborah Jacqueline Mobley**, b. 9/28/1950

m. **Gareth Eich**

.....

141612622 **Reynolds Benson Mobley**, b. 10/30/1916

m. 1) **Nell Fanning**  
2) **Gene \_\_\_\_\_**  
3) **Mary \_\_\_\_\_**

1416126221 **Ronald Mobley**, b. 1/25/1938

1416126222 **Nancy Mobley**, b. Sep 1939

1416126223 **Larry Mobley**, by #2

.....

141612623 **Alice Ruth Mobley**, b. 2/15/1919

m. 1) **James Bryce Stevens** [KIA Germany 1944]  
2) **Roy Bumbinger**

1416126231 **Janice Elaine Stevens**, b. 1/10/1939

1416126232 **Ricky Gumbinger**

1416126233 **Michael Gumbinger**

1416126234 **Pamela Gumbinger**

.....

141612624 **Dorothy Martha Mobley**, b. 7/1/1921 Atlanta. GA

1416126241                    m. Donald Edmund Corder, b. 4/10/1918  
                                  Susan Darlene Corder, b. 1/24/1948  
 .....  
 FGS 1416128 Iley Chapman Mobley  
 .....  
 1416128        Iley Chapman Mobley, b. 10/16/1853 Jersey, GA, d. 11/9/1920 Between,  
                                  Walton Co., GA  
                                  m. 9/14/1886 "Willie" Selena Lee Smith in Social Circle, GA, b.  
                                  8/22/1867, Newton Co., GA, d. 8/25/1957 Walton Co., GA, dau. Rodolphus  
                                  N. Smith/Ann Elvira Caroline Biggers  
 14161281        Lena Caldwell Mobley, b. 6/3/1887, d. 3/26/1950. Between, Walton  
                                  Co., GA  
                                  m. 8/1/1912 M. F. Breedlove  
 14161282        Edna Eugene Mobley, b. 11/18/1888  
                                  m. 11/11/1918 Walter Leon Nix, Atlanta, b. 7/5/1887, Gwinnett  
                                  Co., GA, d. 10/3/1955, Gwinnett Co. son of Henry Alexander Nix/Mary  
                                  Juhan  
 14161283        Joseph R. Mobley, b. 4/21/1890, d. 4/21/1890, Jersey  
 14161284        Robert Grady Mobley, b. 4/21/1891, d. 11/29/1970, Between,  
                                  Walton, GA  
                                  m. 2/20/1920 Cleo Holcomb  
 14161285        Mary Adamaud Mobley, b. 5/28/1893, d. 7/29/1921, Between, GA  
                                  m. 6/21/1911 H. Grady Phillips, Walton Co., GA b. 10/2/1889,  
                                  Walton Co., GA, d. 10/1/1965, Walton Co.  
                                  He m. (2) 3/4/1928 Estelle Ray  
 14161286        Coleman Radford Mobley, b. 9/16/1895, d. 1/22/1952, Atlanta, GA  
                                  m. 12/2/1925 Dorothy Wheeler, b. 9/29/1905, Warren Co., GA,  
                                  dau. Clarence Jefferson Wheeler/Flewdia Lolo Allen  
 14161287        Thomas Dewey Mobley, b. 5/22/1898, d. 2/9/1962, Between, GA  
 1920 Walton Co: Thomas D 20 GA (nephew) lvg w/ Mary & James McClinton  
 14161288        William Daniel Mobley, b. 8/28/1900, d. 10/5/1947, Between, GA  
                                  m. 9/5/1923 Daisy Mae Eaves  
 14161289        Ila Mae Frances Mobley, b. 8/1/1903, d. 6/14/1967, Between, GA  
                                  m. 4/2/1922 Thomas McNathan Garrett, b. 8/16/1903, Walton Co.,  
                                  GA, d. 4/9/1935, Atlanta, GA, son of Henry Suyvester Garrett/Mary  
                                  Tuck  
 1416128A        Mildred Elizabeth Mobley, b. 9/15/1905, d. 3/ /190?, Jersey, GA  
 1416128B        Stillborn son, b/d 5/20/1907  
 1416128C        Gilbert Smith Mobley, b. 6/2/1909, d. 3/15/1977, Barnesville, GA  
                                  m. 1/22/1933 Opal Evans  
 1900 Gwinnett Co: Iley C 47 Oct 1853 GA, Willie L 32 Aug 1867, Lena C  
                                  12 Jun 1887, Edna E 11 Nov 1888, Grady 9 Apr 1891, Ada Maud 7 May  
                                  1893, Coleman R 4 Sep 1895, Thomas D 2 May 1898  
 1910 Walton Co: Iley C 56 GA, Willie L 61, Lena C 22, Edna E 21, Gradie R 19, Ada  
                                  Maud 16, Coleman R 14, Dewey T 11, William D 9, Ila May 6, Gilbert S 1 4/12  
 1920 Walton Co: Iley C 66 GA, Willie 52 (wf), Grady 28, Coleman 24, Ila 16,  
                                  Gilbert 10  
 .....  
 FGS 14161282        Edna Eugene Mobley  
 .....  
 14161282        Edna Eugene Mobley, b. 11/18/1888  
                                  m. 11/11/1918 Walter Leon Nix, Atlanta, b. 7/5/1887, Gwinnett Co.,  
                                  GA, d. 10/3/1955, Gwinnett Co. son of Henry Alexander Nix/Mary Juhan  
 141612821        Warren Lamar Nix, b./ 8/5/1910, Lawrenceville, GA,

141612822 m. 10/6/1945 **Laura Sheffield**  
**Henry Daniel Nix**, b. 7/5/1921, Lawrenceville, GA  
m. 3/14/1942 **Sue Brooks**  
141612823 **Edna Nix**, b. 5/30/1923, Lawrenceville, GA  
m. 10/10/1943 **William F. Hennen**  
141612824 **Harry Alexander Nix**, b. 10/25/1926, Lawrenceville, GA  
m. 6/8/1947 **Bobbie Cobb**

.....  
FGS DA-F-1416285 Data 9/15/1992 Carl Mobley

.....  
14161285 **Mary Adamaud Mobley**, b. 5/28/1893, d. 7/29/1921, Between, GA  
m. 6/21/1911 **H. Grady Phillips**, Walton Co., GA b. 10/2/1889, Walton  
Co., GA, d. 10/1/1965, Walton Co. Son of John H. Phillips/Susan Tuck.  
All issue b. Between, Walton, GA  
He m. (2) 3/4/1928 **Estelle Ray**  
141612851 **Lila Susan Phillips**, b. 6/22/1912  
m. 12/25/1935 **Baynard F. Kelley** in MOnroe, GA b. 11/7/1912  
Lithonia, GA. Son of Jessie Marcus Kelley/Daisy Maybelle Allen  
1416128511 **Phillip Allen Kelley**, b. 4/19/1937, Lithonia, GA, d. 2/  
/1938 Between, GA  
1416128512 **Lila Frances Kelley**, b. 11/22/1938, Lithonia  
m. 5/16/1959 **Charles Strickland**  
1416128513 **Patricia Dawn Kelley**, 3/26/1945, Lithonia  
m. 12/5/1964 **Jarrel Richardson**  
141612852 **Horace Grady Phillips**, b. 10/22/1914  
m. 11/16/1935 **Helen Burson**  
1416128521 **Frank Phillips**, b. 3/ /1938  
1416128522 **Joseph Douglas Phillips**, b. 1940, d. 6/30/1956  
141612853 **Mary Willie Phillips**, b. 5/26/1918  
m. 7/10/1943 **Heath Morrow Hill**, b. 5/15/1909  
141612854 **Randolph Felton Phillips**, b. 10/27/1920  
m. (1) **Jackie Gaddis**  
m. (2) **Jane Palsey**, Charleston, WV  
m. (3) **Doris Compton**  
1416128541 **Sheryl Phillips** [of #2]  
1416128542 **Judy Phillips** [of 2]  
1416128543 **Rodney Phillips** [of 2]  
1416128544 **Robin Phillips** [of 2]  
141612855 **Hettie Elizabeth Phillips**, b. 9/13/1921  
m. 8/7/1951 **Charles Yancey**  
[Following b. of #2]  
**Joseph Donald Phillips**, b. 9/16/1932  
m. **Irene Allgood**  
**Jesse Brett Phillips**, b. 1/8/1935  
m. 5/30/1958 **Yvone Chamblee**  
**Robert R. Phillips**, b. 7/23/1937  
m. 3/10/1950 **Barbara O'Kelly**

.....  
FGS DA-F-1416286 Data 9/15/1992 Carl Mobley

.....  
14161286 **Coleman Radford Mobley**, b. 9/16/1895, d. 1/22/1952, Atlanta, GA  
m. 12/2/1925 **Dorothy Wheeler**, b. 9/29/1905, Warren Co., GA, dau.  
Clarence Jefferson Wheeler/Flewdia Lolo Allen  
141612861 **Flewdia Grace Mobley**, b. 10/24/1926, Atlanta, GA, d. 2/4/2007  
Smyrna, GA, bur. Westview cem  
m. 7/11/1942 **Bord Bronson Husby**

1416128611 Carol Husby  
 m. Pete Stevenson  
 1416128612 Janet Husby  
 m. Roger Williams  
 1416128613 Susan Husby  
 m. Skip Wright

Flewdia Grace Mobley Busby, 80, of Smyrna, died February 4, 2007. She is survived by her daughters and sons-in-law, Carol and Pete Stevenson of Delray Beach, FL, Janet and Roger Williams of Hartwell, GA, Susan and Skip Wright of Atlanta; 2 sisters, Betty Carlisle and June Lee, both of Austell; 4 grandchildren; 6 great grandchildren. She is preceded in death by her husband, Bronson Busby. Burial to follow at Westview Cemetery.

141612862 Betty Ann Mobley, b. 3/14/1930, Atlanta, GA  
 m. 6/12/1946 D. D. Carlisle  
 141612863 Dorothy June Mobley, b. 3/12/1937, Atlanta, GA  
 m. 6/11/1955 Claude Hill Lee, Jr.

.....  
 FGS DF-A-14161289 Data 9/15/1992 Carl Mobley  
 .....

14161289 Ila Mae Frances Mobley, b. 8/1/1903, d. 6/14/1967, Between, GA  
 m. 4/2/1922 Thomas McNathan Garrett, b. 8/16/1903, Walton Co., GA,  
 d. 4/9/1935, Atlanta, GA, son of Henry Suylvester Garrett/Mary Tuck  
 141612891 Stillborn son, b. 1/27/1923, Walton Co.  
 141612892 Thomas Mobley Garrett, b. 7/1/1924, Walton Co., d. 7/26/1951  
 m. Lona Ruth Garrett, in Monroe, GA b. 11/8/1930 Walton Co.,  
 dau. of Luther Orien Garrett/Lena Bell Conner  
 1416128921 Michael Thomas Garrett, b. 9/3/1957 Monroe, GA  
 1416128922 Glen Scott Garrett, b. 10/24/1959 Monroe, GA  
 141612893 Margaret Ann Garrett, b. 8/16/1927 Atlanta, GA  
 m. 7/26/1951 Alfred D. Foster, in Carson City, NV, b.  
 12/23/1923, son of Carl William Foster/Amelia E. Carl  
 1416128931 Elisa Ann Foster, b. 8/17/1953 Columbus, OH  
 1416128932 Christopher Alan Foster, b. 11/29/1954 Columbus  
 141612894 Joseph McRay Garrett, b. 8/19/1934, Atlanta, GA  
 m. 6/ /1969 Margie Briscoe

.....  
 141613 Daniel Iverson Mobley

.....  
 141613 Daniel Iverson Mobley, b. 3/15/1820 Fairfield Co., SC, d. 1/4/1891 CSA  
 m. Charlotty Jane Mobley, b. 1822, d. ca 97 nr. Walnut Creek. GA,. bur.  
 Corinth Church; possibly 14187B

1416131 Temperance A. "Tempie" Mobley, b. c1843  
 m. \_\_\_\_\_ Cook

1416132 William Thomas Mobley, b. 6/ /1850, d. ca 1932/33, aet 92 yrs  
 m. Julie E. \_\_\_\_\_, b. 6/ /1852 GA

14161321 Sallie J. Mobley, b. 8/ /1880 GA  
 14161322 Richard I. Mobley, b. 2/ /1883 GA  
 14161323 Maude Mobley, b. 10/ /1885 GA  
 14161324 Bertha Mobley, b. 6/ /1888 GA  
 14161325 Clora A. "Ora" Mobley, b. 12/ /1890 GA  
 14161326 Thomas T. Mobley, b. 9/ /1893 GA  
 m. Ethel M. \_\_\_\_\_, b. c1899 GA

1920 Walton Co: Thomas T 26 GA, Ethel M 21  
 1900 Walton Co: William 50 Jun 1850 GA, Julia E Jun 1852, Sallie J 19 Aug 1880,  
 Richard I 17 Feb 1883, Maud A 14 Oct 1885, Bertha B Jun 1888, Clora A  
 9 Dec 1890, Thomas T 6 Sep 1893

1910 Walton Co: Thomas 59 GA, Julie? 57, Maude 25, Bertha 22, Ora 20, Thomas 17,  
Jane B 87 mother wd

1920 Walton Co: William T 69 GA, Canon, Paul 33 (SIL), Ore 28 (dau)

1416133 **Edward Robert Mobley Rev.**, b. 8/8/1852, d. 5/22/1926 Decatur, DeKalb  
Co., GA, both bur. Corinth Mem Gdns cem Walton Co., GA (Edward B. on  
d/cert)  
m. **Sarah Ann Salter**, b. 5/5/1858, d. 10/10/1939

1416134 **O. Fannie Mobley**  
m. \_\_\_\_\_ **Cooper**

1416135 **Daniel Iverson Mobley, Jr.**, b. 1/26/1858, Walton Co., GA  
m. **ca 1884 Ella Simmes Dickinson**, in Walton Co., GA, b. 1862, d. ca  
1992, Covington, GA

14161351 **Minnie L. Mobley**  
m. \_\_\_\_\_ **Smith**

141613511 ? **Simeon G. Smith**, possibly son of Minnie; also first owner  
of Smith Bible, publ 1873  
m. **Eunice Tigner**

141613111 ? **Carl Smith Sr, son of Simeon**

+++

1850 Walton Co: Iverson D. 30 SC, Jane 25 SC, Temperance A 9 GA, Mary 7, Thomas  
2, Harriett 18 SC

1860 Walton Co: D.I. 38 GA, Jane 34 GA, Temperance 17, Mary 15

1870 Walton Co: D.I. 50 SC, C.J. 44 GA, W.G. 21 GA, E.R. 19, O.F. (f) 15, Daniel  
12

1880 Walton Co: Daniel I 60 SC, Charlotte J 54 SC. Daniel I 22 GA

1920 Walton Co: 1920 Walton Co: Charlot J 96 SC

.....

1416133 Edward Robert Mobley

.....

1416133 **Edward Robert Mobley**, b. 8/8/1852, d. 5/23/1926, both bur. Corinth Mem  
Gdns cem Walton Co., GA  
m. **Sarah Ann Salter**, b. 5/5/1858, d. 10/10/1939

14161331 **Willie Mobley**, b. 7/ /1872

14161332 **Carl C. Mobley**, b. 10/ /1879

14161333 **McGarvey Mobley**, b. 10/ /1881, d. 1964 bur Corinth Mem Gdns cem.  
Walton Co., GA  
m. **Alice R. \_\_\_\_\_**, b. 1880 GA, d. 1945

141613331 **Julius Cortez Mobley**, b. 5/18/1905 Covington, GA, d. 9/14/1983  
Decatur, GA

141613332 **Woodie P. Mobley**, b. c1908 GA

141613333 **Alice Mobley**, b. c1913 GA

141613334 **Speerman Mobley**, b. c1916 GA

141613335 **Emma K. Mobley**, b. c1919 GA

1910 Walton CO: **Mobley**, M Jr. 27 GA, Alice 28, Julius 4, Nookie? P 2  
(next to M.M.) - Julius fits, but M. Jr????

1920 Walton CO: Mack G. 38 GA, Alice 39, Julius C 13, Woodie P 11, Alice  
7, Speerman 4, Emma K 8/12

**Corinth Memorial Gradens, Walton County, GA.**

MOBLEY, Alice R.  
1880--1945

MOBLEY, Alma Marie  
30 JAN 1883--20 FEB 1968

MOBLEY, D.I.  
15 MAR 1820--04 JAN 1891

MOBLEY, Herbert Marvin

26 DEC 1867--28 AUG 1939  
MOBLEY, Hughey Lee  
OCT 1932--MAR 1976  
MOBLEY, Julia E.  
23 JUN 1852--25 JUN 1918  
Married to W.T. MOBLEY  
MOBLEY, McGarvey  
1881--1964  
MOBLEY, Mary W.  
No Dates  
MOBLEY, Thomas T.  
23 SEP 1893--15 APR 1941

14161334 Lillie Mobley, b. 7/ /1883  
14161335 Robert Farris Mobley, b. 12/12/1886 Walton Co., GA, d. 1/20/1958  
Fulton Co., GA  
m. Mazie Estelle Jones, b. 10/16/1892 Gwinnett Co.,GA, d. 4/15/1965  
Fulton Co., GA  
141613351 Robert Farris Mobley Jr., b. 2/23/1913, d. 10/2/1988  
m. Hazel Rawlins, b. 8/24/1914 no children

14161336 Charles Mobley, b. 5/ /1889  
14161337 John B. Mobley, b. 1/ /1891  
14161338 Nancy J. Mobley, b. 10/ /1892  
14161339 Mollie Mobley, b. 6/ /1895  
1416133A Mary Lou Mobley, b. 1/ /1897  
1416133B Maggie P. Mobley, b. 9/ /1898  
1880 Walton Co: Edward 29 GA, Sarah D 29 GA, Effy W 9, Homer E 4, Merv  
2, Carroll C 7/12 (same Edward?)  
1900 Walton Co: Edward R 48 Aug 1851 GA, Anna 42 May 1858, Willie (f) 27 Jul  
1872, Carl C 20 Oct 1879, McGarvey 18 Oct 1881, Lillie M 16 Jul 1883,  
Robert F 12 Dec 1887, Charles 11 May 1889, John B.G. 9 Jan 1891, Nancy  
J 7 Oct 1892, Mollie L 5 Jun 1895, Mary Lou 3 Jan 1897, Maggie P 1 Sep  
1898

.....  
FGS DA-F-141614 Data 6/18/92 Carl Mobley  
1416141 FTM FTW Vol 3/8/97  
Joy Mobley Herring riograce@mindspring.com 11/03/00  
.....

141614 James Lyle Mobley, b. 8/20/1823, Fairfield Co, SC, d. 12/18/1893  
Jersey, Walton Co., GA CSA  
m. 10/14/1843 Mary Jane Ammons, b. 7/31/1825, d. 7/21/1898 dau  
Joshua Echols Ammons/Martha \_\_\_\_, Walton Co., GA  
1416141 Samuel I. Mobley, b. 3/2/1847, d. 10/22/1895  
m. 186? Fannie L. Paxson, b. 12/20/1846, d. 7/25/1885  
14161411 Charles Luther Mobley, b. 10/5/1865, d. 6/16/1881  
14161412 Hattie Mobley, b. 4/27/1870, d. 5/26/1890  
14161413 Daughter Mobley,.b. 4/28/1878, d. 5/28/1878  
1416142 Martha S. Mobley, 6/28/1848, d. 1937  
m. Grant D. Heard  
1416143 John Robert Mobley, b. 4/27/1850, d. 10/5/1945, 95 yrs 5 mo in  
Atlanta, GA  
m. 1/30/1879 Josephine Robinson "Josie", b. c1857  
14161431 Esther Mobley, b. 12/ /1870 GA  
14161432 Janus Mobley, b. 12/ /1881 GA  
14161433 Josephine Mobley, b. 1/ /1895 GA

1900 Fulton: James R 47 Apr 1853, Josephine 44 Feb 1856, Esther 19 Dec 1870, Janus  
18 Dec 1881, Josephine 5 Jan 1895, James Roberts 8 Jan 1891 (neph), Oden Mobley

20 Jan 1880 (neph)

1910 Fulton: Robert 59 GA-SC, Josie R 54 GA, Jennie R 25, Julian L Robinson 18, Josephine Mobley 15, William M. Robinson 45 (bro), Oliver ? M Robinson 25 (niece)

1920 Fulton Co: John R 68 GA, Josie R 63

1930 Fulton: John R 79, Odessa M. Robinson 45 (niece)

1416144 **Mary Jane Mobley**, b. 2/14/1852 [one Mary Mobley m. John C. Paxon per Fla CSA Pension Applications in Orange Co., FL]  
m. 1/5/1899 **John C. Paxon**

1416145 **James Ammons Mobley**, b. 10/2/1853 Walton Co., GA, d. 11/22/1945, 92 yrs 1 mo 20 days in Social Circle, GA  
m. 1/11/1881 **Martha L. Gibbs "Mattie"**, b. 3/ /1864

14161451 **Maude Mobley**, b. 10/ /1882

14161452 **Nellie Mobley**, b. 6/ /1884

14161453 **Myrtle Mobley**, b. 2/ /1890

14161454 **Walter Mobley**, b. 3/ /1892

? Same: Walter Mobley SSN: 260-74-3360 Last Residence: 31201 Macon, Bibb, Georgia, Born: 24 Mar 1892 Died: Aug 1967

14161455 **Robert Mobley**, b. 6/ /1897

14161456 **Ralph Dunlap Mobley**, b. 6/24/1900 GA, d. 5/1/1971 Atlanta, GA  
m. **Mary Lu Bostwick**, b. 7/14/1897, d, 2/15/1972 Morgan Co., GA,  
dau John Green Bostwick/Nancy Susan Green

**WW I Draft:** Ralph Dunlap Mobley County: Walton State: Georgia age 18 Birth Date: 24 Jun 1900, student, mother Mattie L

1930 Dekalb: Ralph 29 (BIL), Mary Lu 32 (sis), w/ Magnolia Kerr 37 Wd

**SSDI:** Ralph Mobley SSN: 252-07-1305 Last Residence: 30319 Atlanta, Dekalb, Georgia, Born: 24 Jun 1900 Died: May 1971

1900 Ben Smiths, Gwinnett Co: James A 47 Oct 1853 GA, Mattie G 36 Mar 1864, Maud 17 Oct 1882, Nellie 15 Jun 1884, Myrtle 10 Feb 1890, Walter 8 Mar 1892, Robert 2 Jun 1897

1910 Social Circle, Walton Co: J.A. 56 GA, Mattie 52, Maude 27, Nellie 25, Walter 18, Myrtle 20, Robert 12, Ralph 7

1920 Walton Co: J.A. 66 GA, Mattie 61, Maud 38 (dau), Ralph 19 (son)

1416146 **Nancy V. Mobley**, b. 8/26/1855, d. 7/6/1856

1416147 **Daniel M. Mobley**, b. 4/8/1857, d. 3/26/1877

1416148 **Richard Monroe Mobley**, b. 11/24/1858, d. 12/17/1884  
m. **Fanny Jordan**

1416149 **Thomas J. Mobley**, b. c1861 GA, d. 10/6/1936  
m. (1) 1/25/1888 **Emma D. Weaver**, d. 6/24/1896  
m. (2) 9/19/1897 **Mary Virginia Evans**

1920 Dekalb Co: Thomas J 59 GA, Mary V 56, **Chman?**, Sarah M 19 Dau, Robert L 24 SIL

14161491 **Grant Evans Mobley**, b. 12/17/1898, d. 11/25/1899

14161492 **Sallie May Mobley**, b. 2/23/1900

141614A **William Mobley**, b. 8/28/1860, d. 9/7/1860

141614B **Amanda Mobley**, b. ?, d. 9/26/1860

141614C **Emma Elizabeth Mobley**, b. 12/4/1862, d. 1915  
m. 7/28/1887 **Samuel P. Smith**

141614D **Charles Luther Mobley**, b. 10/5/1865, d. 1881 \*\* same as 14161411?

141614E **Walter Echols Mobley**, b. 7/5/1867, d. 8/2/1940 Bibb Co., GA

1920 Bibb: Walter E 53 single

1930 Bibb: Walter 62 GA, Ida S 61

1850 Walton Co: James 26 SC, Mary J. 25 GA, Samuel J. 3 GA, Martha S 2, John R 2/12

1860 Walton Co: J.L. 36 SC, Mary 34 GA, Samuel 13, Martha 11, John A 10, Mary 8,

James 6, Daniel 3, Richard 1  
1870 Walton Co: J.L. 48 SC, M.J. 44 GA, J.R. 20, M.S. (f) 20, M.J. (f) 17, J.A.  
15, D.M. 13, R.M. 11, F.J. 9, E.E. 7, C.L. 5, W.E. 2  
1880 Walton Co: James L Sr. 51 GA, Mary 55 GA, Mary 28, Richard 21, Thomas 20,  
Lizzie 16, Luther 14, Walter 12  
+++ Joy Mobley Herring riograce@mindspring.com 11/03/00  
Family Bible pub. 1857 presently in possession of **Reuben Harper Mobley, Jr.**

I copied the information contained herein by hand on 18 June 1977, and take full responsibility for any errors in copying I may have made. (Most of the handwriting was pretty clear, as well as I remember.) I have not seen the Bible since that time, but I'm almost \*sure\* that I copied the entries \*exactly\* as they appeared, assuming nothing that wasn't spelled out. Any parenthetical comments made by me shall appear in [brackets].

I wish I could remember how many different hands appear --- it will be obvious that some of the entries were made considerably after the dates given. If anyone sees an incomplete entry, and has reason to believe that he/she can provide completion, I would love to hear from you!

~~~~~

\*\*\* Births \*\*\*

Samuel I. ----- March 2, 1847  
Martha S. ----- June 28, 1848  
John R. ----- April 27, 1850  
Mary Jane ----- February 14, 1852  
James A. ----- October 2, 1853  
Nancy V. ----- August 26, 1855  
Daniel M. ----- April 8, 1857  
Richard M. ----- November 24, 1858  
Thomas ----- \  
William ----- | August 28, 1860  
Amanda ----- /  
Emma E. ----- December 4, 1862  
Charles L. ----- October 5, 1865  
Walton Echols ----- July 5, 1867

Grant Evans ----- December 17, 1898\*  
Sallie May ----- February 23, 1900\*  
[\*These last two entries are the children of Thomas J. & Mary Evans Mobley]

\*\*\* Marriages \*\*\*

James L. Mobley and Mary Jane Ammons\*  
October 14, 1843  
[\*My grandfather, who was still living at the time and present when I was copying this, remembered that she had one brother. He could have been wrong, though, as his memory was failing him - we called it 'senility' then. :-)]

Sam I. Mobley and Fany Paxson 186[?]  
Martha S. Mobley and Grant D. Heard 18[??]  
John R. Mobley and Josie Robinson January 30, 1879  
James A. Mobley and Mattie Gibbs January 11, 1882  
Mary Jane Mobley and John C. Paxson January 5, 1899  
Richard M. Mobley and Fanny Jordan [no date given]  
Thomas J. Mobley and Emma D. Weaver January 25, 1888  
Thomas J. Mobley and Mary Virginia Evans September 19, 1897  
Emma Elisabeth Mobley and Samuel P. Smith July 28, 1887



\*\*\* Deaths \*\*\*

John Robert Mobley - October 5, 1945, age 95 years, 5 months - in Atlanta  
James Ammons Mobley - November 22, 1945, age 92 years, 1 month, 20 days - in  
Social Circle [Walton County, GA]  
James L. - December 18, 1893  
Samuel I. - October 22, 1895  
Mary Jane - July 21, 1898  
Emma Dean Weaver - June 24, 1896  
Thomas J. - October 6, 1936  
Martha S. - [? ?] 1937  
Emma Elisabeth - [? ?] 1915  
Nancy V. - July 6, 1856  
William - September 7, 1860  
Amanda - September 26, 1860  
Daniel M. - March 26, 1877  
Charles Luther - June 16, 1881  
Richard Monroe - December 17, 1884  
Grant Evans Mobley - November 25, 1899 - son of Thomas J. and Mary Evans  
Walton Echols - August 2, 1940

+++

DIEBEL Julia Ann Diebel, 86, died Monday morning (Nov 5, 2007) at home.  
She was the daughter of the late **Reuben Harper Mobley** and Sammy Darling Pittard  
Mobley. Julia was born, 1921, in Stone Mountain, Georgia. She married Commander  
John Kytile Davis, Jr. Julia married Charles M. Buddy Diebel in 1992  
two **brothers; Reuben** (Julia) Mobley, **Samuel** (Joyce) Mobley, four children; Dr.  
John K. (Deborah) Davis, III, Robert M. Davis, Julie (Gary) Stovall, Susan (Doug)  
Smith, stepson; Charles (Ricky) Diebel and seven grandchildren;  
1920 DeKalb Co: Reuben H 30 GA, Sammy D (f) 39, Lucius A Weaver 62, Uncle  
.....  
FGS DA-F-141616 additional data Fred W. Bradley 10/97 [fbrad@wilmington.net](mailto:fbrad@wilmington.net)

.....  
**141616** **Rutherford Mobley**, b.1828 SC, d. 7/26/1863 CSA Hospital Strawberry  
Plains, TN, Pvt Co I, 55<sup>th</sup> GA Vol. Inf.  
m. (1) **9/27/1849 Mary E. Lackey**, in Walton Co., GA, b. 1832 - no  
issue  
m. (2) **1855 Mary Ann Perry** in Gwinnett Co., GA, b. ca 1836 GA dau.  
Charles Perry, bur. Ebenezer Bapt. Ch. Cem, Dacula, GA  
**1416161** **James Daniel Mobley**, b. 11/23/1856 Walton Co., GA, d. 1941  
m. **Roxianna McDonald**, b. 6/ / 861 GA, d. 1943  
**1416162** **Henry Thomas Mobley**, b. 4/6/1859 Newton Co., GA, d. c1883 Blount  
Co., AL  
m. **11/27/1879 Nancy Matilda Ethridge**, b. 2/26/1861 Gwinnett  
Co., GA, d. 3/3/1925 Gwinnett Co.  
**1416163** **Mary Tempy Mobley**, b. 12/6/1861  
1850 Walton Co: Rutherford 22 SC, Mary E 18 GA  
1860 Gwinnett Co: Rutherford 34 SC, Mary 27 GA, James D 4, Henry T 2

+++

Marriages Fayette Co., AL  
MOBLEY, Frances - JOHNSON, Robert - 9 Dec 1860 - Home of Peter McGEE, JP - 260b  
MOBLEY, Nancy - GIBSON, John - 15 July 1858 - By Charley GRAHM, JP - 39a  
.....  
FGS DA-F-1416161 Data R. Bruce Davis 9/25/97 [Bruce2345@aol.com](mailto:Bruce2345@aol.com)

.....  
1416161 James Daniel Mobley, b. 11/23/1856 GA, d. 1941, both bur. Bethel Bapt Ch  
cem Fayette Co., AL  
m. Roxianna McDonald, b. 6/ /1861 GA  
14161611 Ida Josephine Mobley, b. 1877, d. 1927  
m. Squire Vada Davis  
141616116 John Wallace Davis, 1907, d. 1949  
m. Florence Lorine Lucas  
1416161164 Roger Bruce Davis, b. 1944  
m. Eleanor Diane Powell  
14161611641 John Wallace Davis, II, b. 1966  
m. (1) Wendy Jones  
m. (2) Rebecca Rylant  
141616116411 Lauren Holly Davis, b. 1987  
141616116412 Benjamin Powell Davis, b. 1992  
14161611642 Tara Diane Davis, b. 1968  
m. (1) Jerry Young  
m. (2) Edward Bunn  
141616116421 Erica Brandi Young, b. (1987  
14161611643 Charles Dennis Powell Davis, b. 1974  
m. Lori Dodd  
141616112 Mary M Mobley, b. 8/ /1882 AL  
141616113 William N. Mobley, b. 3/ /1886 AL, d. 1958, both bur.  
Bethel Bapt Ch cem Fayette Co., AL  
m. Donnie V. \_\_\_\_\_, b. c1887 AL, d. 1940  
1416161131 Bessie Mobley, b. 1904, d. 1953, bur w/ Will & Donnie  
1416161131 Eva M. Mobley, b. c1909 AL  
1416161132 Jimmie F. Mobley, b. c1912 AL  
141616114 George R. Mobley, b. 3/ /1888 AL  
m. Cora M. \_\_\_\_\_, b. c1889 AL  
1416161141 Adell E. Mobley, b. c1911 AL  
1416161142 Charleston N. Mobley, b. c1913 AL  
1416161143 Infant Son Mobley, b. 8/1/1914, d. 11/6/1914  
1416161143 Johnnie B. Mobley, b. c1916 AL  
1416161144 Eloise Mobley, b. c1919 AL  
1416161145 Regina B. Mobley, b. 10/3/1920, d. 11/18/1925  
1920 Fayette Co: George R 32 AL, Cora M 31 AL, Adell E 9, Charleston N  
7, Johnnie B 4 2/12, Elolise 1 ?/12  
141616115 Claud Richard Mobley, b. 7/23/1892 AL, d. 6/12/1912 bur.  
Bethel Bapt Ch cem Fayette Co., AL  
141616116 James L. Mobley, b. 2/ /1894 AL  
m. Willie E. \_\_\_\_\_, b. c1899 AL  
Possible??  
SFC (Ret) Frank Mobley, age 75, resident of Columbus, died on October  
6, 2009 at St. Francis Hospital. Graveside services will be held at  
Main Post Cemetery, Fort Benning, GA on Friday, October 9, 2009. SFC  
(Ret) Mobley, son of the late James Lonnie Mobley and Edna Cunningham  
Mobley, was born February 15, 1934 in Guin, AL  
1416161161 Hobson Mobley, b. c1916 AL  
1416161162 Anna L. Mobley, b. c1918 AL  
141616117 Curtis Homer Mobley, b. 2/ /1896 AL  
m. Lessie Mae \_\_\_\_\_  
1416161171 Claudie L. Mobley, b. 1917 Fayette Co., AL, d.  
10/31/1997 Guin, AL  
m. Sarah McCluney  
14161611711 James Mobley  
1416161172 Eva Nell Mobley

1416161173            **Nettie Mobley**  
 1416161174            **Roxie Etma Mobley**  
 1416161175            **Edward Mobley**  
 1416161118    **Lola A. Mobley**, b. 8/ /1898  
 1416161119    **Omie F. Mobley**, b. c1901 AL  
 141616111A    **Dan F. Mobley**, b. c1903 AL  
 141616111B    **Adel Mobley**, b. 3/2/1905, d. 8/5/1905  
 141616111C    **Estell Mobley**, b. 3/2/1905, d. 6/30/1905

BIRMINGHAM NEWS...SUNDAY, NOVEMBER 2, 1997

Obit for C.L. Mobley age 80 died 10/31/97 in Guin, AL born in Fayette Co., AL son of Curtis Homer Mobley and Lessie May Mobley; WWII veteran; wife, Sarah McCluney Mobley; son, James Mobley, Mobile, AL; sister, Eva Nell Mobley Lyle, Guin, AL sister, Nettie Mobley Pennington, Guin , AL, sister Roxie Etma Mobley Snell, deceased brother, Edward Mobley, Tuscaloosa, AL

+++

1910 Fayette Co. AL: James D 52 GA, Roxie A 48 GA, Richard C 19, James L 17, Curtis H 14, Lola A 11, Oma 9, Daniel F 8  
 1910 "": William N 24 AL, Donnie 23 AL, Ever M 8/12  
 1910 "": George R 22 AL, Cora 21 AL  
 1920 Fayette Co: Curtis H 23 AL, Mary L 24 AL, Claudie L 2 11/12 (next to James D)  
 1920 "": James D 63 GA, Roxie A 58 GA, Omie F 19 AL, Dan F 17  
 1920 "": James L 25 AL, Willie E 21 AL, Hobson 3 4/12, Anna L 1 5/12  
 1920 "": William N 33 GA, Donnie V 32 AL, Ever M 11, Jimmie F 8

+++

Bethel Baptist Church cemetery

MOBLEY, J.D. - 1856 - 1941

MOBLEY, R.A. - 1861 - 1943

MOBLEY, Claud, son of J.D. & R.A. Mobley - July 23, 1892 - June 12, 1912 ~ aged 19y-11m-21d

MOBLEY, Adel - Mar 2, 1905 - Aug 5, 1905

MOBLEY, Estell - Mar 2, 1905 - June 30, 1905

MOBLEY, Regina B., dau of Mr. & Mrs. G.R. Mobley - Oct 3, 1920 - Nov 18, 1925

MOBLEY, Infant son of Mr. & Mrs. G.R. Mobley - Aug 1, 1914 - Nov 6, 1914

+++

Some of the charter members of Mt. Olive Church are ... and Mrs. Jimmy MOBLEY...

.....  
 FGS DA-F-1416162 Data Fred W. Bradley 10/97 [fbrad@wilmington.net](mailto:fbrad@wilmington.net)

.....  
 1416162            **Henry Thomas Mobley**, b. 4/6/1859 Newton Co., GA, d. c1883 Blount Co., AL  
                   **m. 11/27/1879 Nancy Matilda Ethridge**, b. 2/26/1861 Gwinnett Co., GA, d. 3/3/1925 Gwinnett Co.  
 14161621            **Olger Mobley "Olga"**, b. 9/7/1879 GA, d. 6/13/1923 Gwinnett Co., GA  
                   **m. John Franchiseur**, b. 3/ /1876 GA  
 14161622            **Retheford David Ilmon Mobley "Bud"**, b. 4/5/1882, d. 11/17/1953 DeKalb Co., GA  
                   **m. 1/6/1907 Mary Lou Anna Edwards**, b. 8/10/1890, d. 12/11/1974 [all issue born in Gwinnett Co., GA]  
 1880 Walton Co: Henry T 21 GA, Matilda 19 GA

.....  
FGS DA-F-14161621 Data Fred W. Bradley 10/97 [fbrad@wilmington.net](mailto:fbrad@wilmington.net)

.....  
14161621 **Olger Mobley "Olga"**, b. 9/7/1879, d. 6/13/1923 Gwinnett Co., GA  
m. **John I. Frachiseur**, b. 3/ /1876 GA  
141616211 **Ada J. Frachiseur**, b. 9/ /1891 GA  
141616212 **John Thomas Frachiseur**, b. c1902 GA  
141616213 **Gordon I. Frachiseur**, b. c1905 GA  
141616214 **Harold L. Frachiseur**, b. c1910 GA  
141616215 **Era M. Frachiseur**, b. c1913 GA  
141616216 **Geneva M. Frachiseur**, b. c1917 GA

.....  
FGS DA-F-14161622 Data Fred W. Bradley 10/97 [fbrad@wilmington.net](mailto:fbrad@wilmington.net)

.....  
14161622 **Retheford David Ilmon Mobley "Bud"**, b. 4/5/1882, d. 11/17/1953 DeKalb Co., GA  
m. 1/6/1907 **Mary Lou Anna Edwards**, b. 8/10/1890, d. 12/11/1974 [all issue born in Gwinnett Co., GA]  
141616221 **Belvie Ilmon Mobley**, b. 10/27/1907, d. 10/19/1973  
m. **Marybell Smith**  
141616222 **Annie Lou Mobley**, b. 7/22/1909 Winder GA, d. 4/27/1984 Wilmington, NC  
m. 7/19/1930 **William Horace Bradley**, b. 4/25/1908 Atlanta, Ga, d. 6/9/1992 Wilmington, NC  
141616223 **Eva Mae Mobley**, b. 3/12/1911 Gwinnett Co., GA  
m. **Coleman E. Owens**, b. 9/28/1907  
141616224 **Minnie Ola Mobley**, b. 6/1/1913 Gwinnett Co., GA  
m. **Ober Dick Grice**  
141616225 **William Henry Mobley**, b. 6/22/1915 Gwinnett Co., GA  
m. 7/13/1937 **Josephine Letitia Fisher**, b. 6/15/1917  
141616226 **Clinton Leon Mobley**, b. /15/1917, Gwinnett Co., GA, d. 3/8/2004 bur Melwood cem, Snellville, GA  
m. **Louise Drummonds**, b. 5/8/1920, d. \_\_\_\_\_  
141616227 **Loyd Daniel Mobley**, b. 10/6/1919, d. 4/28/1974  
m. **Rosa Lee Moore**, b. 11/17/1921  
141616228 **Verna Alva Mobley**, b. 12/1/1921  
m. (1) **Jeannie Rutland** [all issue b. to Jeane]  
m. (2) **Elizabeth Rutland**  
141616229 **Albert Isaac Mobley**, b. 9/24/1924 Gwinnett Co., GA. d. 5/4/1967 DeKalb co., GA  
m. **Rachel Rawlins** no issue  
14161622A **Merrell Millard Mobley**, b. 3/2/1927 GA, d. 12/14/2000 Chicago, IL  
m. **Runnette Harrison**, b. c1925 GA, d. 12/27/2011 Lawrenceville, GA

1910 Gwinnett Co: R.D. 28 GA, Annie 19 GA, Thomas 2, Annie Lou 11/12  
1920 Gwinnett Co: R.D. 38 GA, Anna 29, Ilmon (m) 12, Annie Lou 10, Ever (f) 8, Minnie 6, William H 4, Leon 2, Loyd D 3/12  
1930 DeKalb: Rutherford D 48, Anna 40, Ilman 22, Anna L 20, Eva 18, Milvin D 16, William H 15, Leon 12, Loyd 10, Vernia 8, Albert 6, Merrill 3

.....  
FGS DA-F-141616221 Data Fred W. Bradley 10/97 [fbrad@wilmington.net](mailto:fbrad@wilmington.net)

.....  
141616221 **Belvie Ilmon Mobley**, b. 10/27/1907, d. 10/19/1973  
m. **Marybell Smith**  
1416162211 **Belvie Inman Mobley**, b. 11/13/1933, d. 12/29/976, Pvt. US Army,

Korea, bur. Evergreen Cem Bay Co., FL

m. 8/14/1976 Mary \_\_\_\_\_

14161622111 Belvie Inman Mobley, Jr., b. 10/13/1963

1416162212 Dorothy Jean Mobley, b. 8/16/1935

m. Thomas Devon Richardson, b. 11/21/1935

14161622121 Thomas Lanny Richardson, b. 1/24/1959

m. Laura Cothran

141616221211 Jacob Curtis Richardson, b. 1/27/1987

14161622122 Darrell Eugene Richardson, b. 3/11/1961

m. Janine \_\_\_\_\_

141616221221 Justin Richardson, b. 6/15/1987

141616221222 Jared Richardson, b. 3/29/1990

14161622123 Treva Kate Richardson, b. 9/28/1964

m. Brett Barrom

141616221231 Blake Warren Barrom, b. 9/19/1993

1416162213 Sandra Jeanette Mobley, b. 9/8/1937

m. Jimmy Williams

14161622131 Jimmy Williams, Jr. m. Cindy \_\_\_\_\_

141616221311 Christopher Williams

141616221312 Nicholas Williams

14161622132 Sherry Williams

m. Sean Brown

141616221321 Rhinehart Brown

.....

FGS DA-F-141616222 Data Fred W. Bradley 10/97 [fbrad@wilmington.net](mailto:fbrad@wilmington.net)

.....

141616222 Annie Lou Mobley, b. 7/22/1909 Winder GA, d. 4/27/1984 Wilmington, NC

m. 7/19/1930 William Horace Bradley, b. 4/25/1908 Atlanta, Ga, d. 6/9/1992 Wilmington, NC

1416162221 William Horace Bradley, Jr., b. 3/28/1931 DeKalb Co., GA

m. 6/29/1957 Ann Markham Phelps, b. 6/7/1934

14161622211 William Richard Bradley, b. 5/16/1958 Gastonia, Gaston Co., NC

m. Donna Lynn Dodd, b. 5/8/1961

141616222111 Kristopher Michael Bradley, b. 2/3/1979

141616222112 Staci Rae Bradley, b. 9/21/1980

141616222113 Lindsey Adair Bradley, b. 5/7/1984

14161622212 Edward Field Bradley, b. 5/5/1961 Hamlet, Richmond Co., NC

m. Rhonda Leigh Benson, b. 3/9/1963

141616222121 Tiffany Leigh Bradley, b. 9/17/1981

141616222122 Brandon Field Bradley, b. 10/19/1984

14161622213 Paul Markham Bradley, b. 11/20/1963 Hamlet

m. Judith Fay Farmer, b. 9/14/1972

141616222131 Jacob Daniel Bradley, b. 11/5/1991

141616222132 Zachary Ryan Bradley, b. 10/3/1994

141616222133 Alexander Wesley Bradley, b. 11/27/1996

1416162222 Bayne Stewart Bradley, b. 6/23/1934 Lithonia, DeKalb Co., GA

m. Helen Valerie Sutphen, b. 4/3/1933

14161622221 Bayne Stewart Bradley Jr., b. 12/11/1955

m. Susan Charlene Wade, b. 4/3/1963

141616222211 Heather Nichole Bradley, b. 5/3/1985

14161622222 William Michael Bradley, b. 8/20/1957

m. Mary Ann Wade, b. 10/15/1966

141616222221 Elizabeth Marie Bradley, b. 7/24/1983

141616222222 Michael Andrew Bradley, b. 9/5/1990

14161622223 Steven George Bradley, b. 4/5/1961

m. Carolyn Sue Carter, b. 12/13/1957

14161622231 Steven George Bradley Jr., b. 5/7/1981  
 14161622232 Corey Alan Bradley, b. 12/13/1991  
 14161622224 Glen Alan Bradley, b. 3/27/1963  
     m. Mary Carrah Pettit, b. 8/24/1962  
 14161622241 Christopher Alan Bradley, b. 10/22/1982  
 14161622242 Jason Alan Bradley, b. 3/27/1984  
 14161622225 Lorianne Helen Bradley, b. 4/3/1969  
     m. Dennis Gerhard Thomas, b. 3/27/1969  
 14161622251 Tyler Brett Thomas, b. 11/2/1993  
 14161622252 Ashley Brook Thomas, b. 8/15/1997  
 1416162223 Fredrick Wayne Bradley, b. 6/15/1946 Atlanta , Fulton Co., GA  
     m. 12/23/1965 Martha Darlene Fales, b. 7/13/1948 Wilmington,  
     New Hanover Co., NC  
 14161622231 Deborah Lynn Bradley, b. 4/14/1968 Ft. Worth, Tarrant Co.,  
     TX  
     m. 12/23/1989 James William Stroud, b. 4/7/1967  
     Wilmington, NC  
 14161622231 James Alexander Stroud, b. 8/24/1993  
 14161622232 Gina Darlene Bradley, b. 5/24/1969 Ft. Worth, TX  
     m. Robert Alton Benton  
 141616222321 Candis Darlene Benton, b. 8/31/1989  
 141616222322 Samantha Marie Benton, b. 4/17/1991  
 141616222323 Stephanie Leighann Benton, b. 4/16/1993  
 .....  
 FGS DA-F-141616223 Data Fred W. Bradley 10/97 [fbrad@wilmington.net](mailto:fbrad@wilmington.net)  
 .....  
 141616223 Eva Mae Mobley, b. 3/12/1911 Gwinnett Co., GA  
     m. Coleman E. Owens, b. 9/28/1907  
 1416162231 Betty Ann Owens, b. 1/3/1935  
     m. Billy Lyon, b. 6/28/1931  
 14161622311 Michael Lyon, b. 11/5/1954 m. Barbara \_\_\_\_  
 14161622312 Steve Lyon, b. 9/8/1956  
     m. Suzanne \_\_\_\_, b. 11/2/1958  
 141616223121 Christy Lyon, b. 4/16/1983  
 141616223122 Erie Lyon, b. 6/2/1986  
 1416162232 Delores Aleane Owens, b. 3/26/1939  
     m. Carnell Leverette  
 14161622321 Todd Leverett [adopted]  
 14161622322 Lynn Leverette, b. 3/6/1964 [adopted]  
 1416162233 David Ray Owens, b. 1/7/1946  
     m. Diane \_\_\_\_  
 14161622331 Coleman Owens, b. 12/8/1969  
 14161622332 Tonya Owens, b. 7/11/1972  
 .....  
 FGS DA-F-141616224 Data Fred W. Bradley 10/97 [fbrad@wilmington.net](mailto:fbrad@wilmington.net)  
 .....  
 141616224 Minnie Ola Mobley, b. 6/1/1913 Gwinnett Co., GA  
     m. Ober Dick Grice  
 1416162241 Freida Carol Grice, b. 11/16/1942  
     m. (1) \_\_\_\_ McWinnie  
     m. (2) Bill Searls  
 14161622411 Shannon McWhinnie, b. 6/2/1972  
 1416162242 Cheryl Faye Grice, b. 3/8/1947  
     m. E.D. Turner  
 14161622421 Lisa Turner, b. 8/5/1973

14161622422 Jason Turner, b. 2/24/1975  
 .....  
 FGS DA-F-141616225 Data Fred W. Bradley 10/97 [fbrad@wilmington.net](mailto:fbrad@wilmington.net)  
 .....  
 141616225 William Henry Mobley, b. 6/22/1915 Gwinnett Co., GA  
           m. 7/13/1937 Josephine Letitia Fisher, b. 6/15/1917  
 1416162251 William Fisher Mobley, b. 2/27/1943 Detroit, MI  
           m. 4/10/1971 Cheryl \_\_\_\_\_  
 14161622511 Lori Mobley, b. 7/5/1972  
 14161622512 Angela Mobley, b. 8/5/1974  
 14161622513 Julie Mobley, b. 12/20/1981  
 1416162252 Brenda Joyce Mobley, b. 2/11/1946  
           m. \_\_\_\_\_ Barber  
 14161622521 Debbie Barber, b. 3/17/1965  
           m. Donnie Haney  
 141616225211 Nicholas Haney, b. 4/2/1987  
 14161622522 Tonya Barber, b. 6/27/1969  
           m. Mark Reynolds  
 1416162253 John Thomas Mobley, b. 7/12/1948  
           m. Sandy Gibson, b. 12/9/1951  
 14161622531 John Mobley, b. 8/27/1979  
 14161622532 Jason Mobley, b. 2/16/1983  
 14161622533 Jenna Mobley, b. 6/17/1986  
 .....  
 FGS DA-F-141616226 Data Fred W. Bradley 10/97 [fbrad@wilmington.net](mailto:fbrad@wilmington.net)  
 .....  
 141616226 Clinton Leon Mobley, b. /15/1917, Gwinnett Co., GA, d. 3/8/2004 bur.  
           Melwood cem, Snellville, GA  
           m. Louise Drummonds, b. 5/8/1920, d. \_\_\_\_\_  
 1416162261 Clinton Leon Mobley "Lee" Jr., b. 8/23/1943  
           m. Sandra \_\_\_\_\_, b. 12/25/1944  
 14161622611 Cindy Mobley, b. 8/31/1964  
           m. Mike Sheppard, b. 8/27/1963  
 141616226111 Sharon Michelle Sheppard, b. 3/13/1988  
 14161622612 Penny Mobley, b. 11/16/1968  
           m. Brian Thornton  
 14161622613 Sherry Mobley, b. 10/5/1972  
           m. Bryant Kirkley  
 1416162262 Nancy Louise Mobley, b. 1/1/1947  
           m. (1) Don Ashley Price  
           m. (2) Ted Spence  
 14161622621 Cheryll Lynn Price, b. 1/20/1966  
           m. David Martin  
 14161622622 Don Ashley Price Jr., b. 3/25/1968  
 14161622623 David Clinton Price, b. 3/6/1972  
           m. Paula Neame  
 141616226231 Ben Stephen Price, b. 11/13/1996  
 1416162263 Mary Anna (Ann) Mobley, b. 2/11/1953  
           m. (1) Ken Hewitt  
           m. (2) Tom Rawlings  
 14161622631 Holly Hewitt, b. 2/15/1978  
 1416162264 Doris Faye Mobley, b. 10/3/1955  
           m. Tony Banks, b. 3/29/1953  
 14161622641 Cammie Elizaabeth Banks, b. 7/29/1978  
 14161622642 Clinton Anthony Banks, b. 6/19/1982

+++

Clinton Leon Mobley, Sr., age 86 of Snellville, GA died March 8, 2004. He was preceded in death by his wife, Louise Mobley and is survived by, daughters and sons-in-law, **Nancy** and Ted Spence of Snellville, **Mary Anna** Mobley and Tom Rawlings of Sun City Center, FL, **Doris** and Tony Banks of Grayson; sons and daughter-in-law, **Clinton Leon** "Lee" and Sandra Mobley, Jr. of Covington, Michael and Debbie Thompson of Venice, FL; sisters, Minnie Ola Westbrook of Decatur, Eva Mae Owens of Lithonia; brother, W.H. Mobley of Dacula; 11 grandchildren, 20 great grandchildren.

Mr. Mobley was owner of a produce business for many years. He was a US Army Veteran of WW II, serving in North Africa and Italy. Member of Mountain View Baptist Church in Stone Mountain.

Funeral services will be held Wednesday, March 10 at 3:00 P.M. at Wages Snellville Chapel with Rev. H.G. "Sonny" Drummond officiating. Interment Melwood Cemetery. Tom M. Wages Funeral Service, Inc., Snellville Chapel, 770/979-3200

.....  
FGS DA-F-141616227 Data Fred W. Bradley 10/97 [fbrad@wilmington.net](mailto:fbrad@wilmington.net)

.....  
141616227 **Boyd Daniel Mobley**, b. 10/6/1919, d. 4/28/1974  
    m. **Rosa Lee Moore**, b. 11/17/1921  
1416162271 **Beverley Jean Mobley**, b. 7/24/1941  
    m. **Syl Bowman**, b. 3/27/1940  
14161622711 **Bryan Bowman**, b. 12/20/1960  
    m. **Suzanne \_\_\_\_\_**  
141616227111 **Bonnie Bowman**, b. 3/10/1984  
141616227112 **Derrek Bowman**, b. 1/6/1989  
14161622712 **Kay Bowman**, b. 2/24/1963  
    m. **Larry LaGrande**, b. 6/14/1956  
141616227121 **Steven LaGrande**, b. 1/5/1984  
141616227122 **Brady LaGrande**, b. 9/13/1984  
1416162272 **Peggy Ann Mobley**, b. 1/6/1947  
    m. **Jim Hardegree**, b. 8/27/1947  
14161622721 **Brad Hardegree**, b. 11/2/1971  
14161622722 **Matt Hardegree**, b. 2/13/1976  
1416162273 **Daniel Marvin Mobley**, b. 3/12/1949  
    m. **Alicia \_\_\_\_\_**, b. 2/15/1950

.....  
FGS DA-F-141616228 Data Fred W. Bradley 10/97 [fbrad@wilmington.net](mailto:fbrad@wilmington.net)

.....  
141616228 **Verna Alva Mobley**, b. 12/1/1921  
    m. (1) **Jeane Rutland** [all issue b. to Jeane]  
    m. (2) **Elizabeth Rutland**  
1416162281 **Verna Jean Mobley**, b. 8/7/1945  
    m. **Carl Rauschenberg**  
14161622811 **Cliff Rauschenberg**, b. 5/1/??  
14161622812 **Rob Rauschenberg**, b. 5/28/??  
1416162282 **David Thomas Mobley**, b. 11/26/1947  
    m. **Cathy \_\_\_\_\_**  
14161622821 **Mandy Mobley**, b. 10/6/??  
14161622822 **Kelly Mobley**, b. 3/13/1979  
14161622823 **Molly Mobley**, b. 8/26/1983  
14161622824 **Scottie Mobley**, b. 8/4/1986  
1416162283 **James Robert Mobley**, b. 5/1/1950



m. Sherrill \_\_\_\_\_  
14161622831 James Mobley, b. 12/4/1970  
14161622832 Kate Mobley, b. 9/20/1979  
14161622833 Robert Kirkland Mobley, b. 2/1/1990

.....  
FGS DA-F-14161622A Data Fred W. Bradley 10/97 [fbrad@wilmington.net](mailto:fbrad@wilmington.net)

.....  
14161622A Merrell Millard Mobley, b. 3/2/1927 GA, d. 12/14/2000 Chicago, IL  
m. Runnette Harrison, b. c1925 GA, d. 12/27/2011 Lawrenceville, GA  
14161622A1 Kathy Lynn Mobley, b. 10/11/1960 [adopted]  
14161622A2 Stanley George Mobley, b. 8/20/1963  
SSDI: Merrell M. Mobley SSN: 257-30-2520 Last Residence: 60619 Chicago, Cook,  
Illinois, Born: 2 Mar 1927 Died: 14 Dec 2000

.....  
FGS DA-F-14161623 Data Fred W. Bradley 10/97 [fbrad@wilmington.net](mailto:fbrad@wilmington.net)

.....  
14161623 Nancy Mobley, b. c1883, d. 1965 Gwinnett Co., GA  
m. Sam Kennedy, b. 1880, d. 1949

141616231 Leonard Kennedy, b. 12/15/1902, d. 2/8/1970  
1416162311 Helen Kennedy, b. 3/14/1929 m. ? Jones  
1416162312 Sam Kennedy, b. 4/2/1933  
1416162313 Sarah Kennedy, b. 2/26/1937 m. ? Davis  
1416162314 Peggy Kennedy, b. 3/25/1941 m. ? Simmons  
141616232 Irene Kennedy, b. 3/1/1906, d. 4/16/1992 m. ? Harrison  
1416162321 Fay Harrison, b. 1/18/1932  
1416162322 Carolyn Harrison, b. 3/20/1936 m. ? Rainey  
14161623221 Keith Rainey, b. 6/30/1965  
14161623222 Bruce Rainey, b. 8/18/1967  
1416162323 Kenneth Harrison, b. 5/12/1938 M. \_\_\_\_\_  
14161623231 Ginny Harrison, b. 1/13/1961 m. ? Smith  
14161623232 Christy Harrison, b. 10/11/1965  
m. ? Vickery  
14161623233 Kenneth Harrison, b. 7/15/1971  
141616233 Dewey Kennedy, b. 4/11/1909 Gwinette Co., GA, d. 7/3/1989 Gwinette Co.  
1416162331 Pat Kennedy, b. 12/22/1939 m. ? Whitley

.....  
FGS DA-F-141617 Data 1860 census, Walton Co., GA, Northern Division, Circle; Carl  
Mobley, 9/15/92

.....  
141617 Henry C. Mobley, b. 1829, d. 7/24/1862 Richmond, VA , bur. ~~there~~-in  
Hollywood cem., ~~Pvt. 9/16/1861~~  
m. 3/14/1850 Rebecca Barrett in Walton Co., GA

Roster of the Confederate Soldiers of Georgia 1861-1865

HENRY C. MOBLEY. Private September 16, 1861. Died at Richmond, Va.,  
July 24, 1862. Buried there in Hollywood Cemetery.

~~Henry C. 32, Rebecca 30, Mary 9, Amanda 6, Simeon 4, Nancy 3, Tabitha 2, all b.  
GA; Temperance 65 [mother], b. SC~~

1416172 Amanda Mobley, b. 1854  
1416173 Simeon Mobley, b. 1856  
1416174 Nancy Mobley, b. 1857  
1416175 Tabitha Mobley, b. 1858

1860 Walton Co: H.C. 32 GA, Rebecca 30 GA, Mary 7, Amanda 6, Simeon 4,  
Nancy 3, Tabitha 2, Temperance 645 SC (mother)

.....  
FGS DA-F-141618 Data 1860 census, Walton Co., GA, Northern Division, Circle;

Carl Mobley, 9/15/92  
Tom Mobley idsthm@islc.net 10/26/00

.....  
**141618 John Ephrim David Mobley (Ephriam)**, b. 8/17/1831, d. 7/1/1888, CSA Pvt.  
5/12/1862 35<sup>th</sup> GA Regt Walton Co. Surrendered at Appomatox, VA 4/9/1865  
m. **10/13/1856 Nancy A. Coleman** b. 3/18/1836, d. 10/28/1885

grave sites are located just southwest of Jersey, Walton Co., GA. GPS coordinates are 33 42' 15.5" North and 83 48'  
16.24" West. (Access is difficult, by foot, through fences about a half mile south of Lower Jersey Rd. The original road  
is identifiable but very overgrown.)

**1416181 Louisa Mobley**, b. 1857

**1416182 Elizabeth R. "Betsy" "Betty" Mobley**, b. 1859

**1416183 Marcus L. Mobley**, b. 12/ /186? GA

m. **Mary G. \_\_\_\_\_**, b. 8/ /1872 GA

**14161831 Lizzie K. Mobley**, b. 3/ /1888

**14161832 Boyce Mobley**, b. 9/ /1896

**14161833 Lafayette Mobley**, b. 12/ /1899

**14161834 Floy Mobley**, b. 4/ /1900

**1900** Walton Co: Marcus L Dec ? GA m. 6 yrs, Mary G 27 Aug 1872 GA (Wife), Lizzie  
K 12 Mar 1888 dau, Boyce 4 Sep 1896, Lafayette 2 Dec 1899, Floy (dau) 2/12 Apr  
1900

**1416184 Sarah J. Mobley**, b. c1866

**1416185 John Thomas "Toney" Mobley**, d. 1912

m. **Nancy Dumas**, d. ca 1940

**14161851 Thomas High Mobley**, b. 12/13/1907, d. 9/13/1998

m. **Florence Ellen Wood**, b. 9/13/1913

**141618511 Thomas High Mobley, Jr.**, b. 2/24/1945

m. **Catherine Holmes Shouse**

**1416185111 Thomas High Mobley, III**, b. 9/19/1971

**141618512 Patricia Irene Mobley**

m. **Robert Joe Barker**

**14161852 Coleman Mobley**, d. during WW II, swimming accident

m. **Myrtis \_\_\_\_\_**

**14161853 Eunice Mobley**

m. **Rick Rickenbaker**

**141618531 Carol Rickenbaker**

m. **Bob Chambers**

**14161854 Grace Mobley**

m. **Freeman Delamater**

**141618541 Anne Delamater**

m. **Philllip Graham**

**14161855 Jenie Mae Mobley**

m. **Millard Wood**

**141618551 Donald Wood**

**141618552 Lawrence Wood**

**1416186 Henry Isham Mobley**, b. 5/1/1870 Walton Co., GA, d. 6/18/1952 bur.

Jefferson, Jackson Co., GA

m. **6/5/1901 Louise M. Pendergrass** in Jackson Co., GA, b. 4/6/1880 GA

Pendergrass, Jackson Co., GA; dau of Nathaniel Samuel

Pendergrass/Sarah Elizabeth Trout

**14161861 Infant son Mobley**, b. & d. 7/28/1902 Jefferson

**14161862 Mildred Mobley**, b. 11/30/1904, d. 6/26/1905 Jefferson

**14161863 Esther Nixon Mobley**, b. 4/25/1909 Jackson Co, d. 5/26/1995

Jefferson, GA

**14161865 Henry Isham Mobley, Jr.**, b. 8/2/1915 Jefferson, Jackson Co., GA,

d. 3/25/1950 VA Hosp Chamblee, GA

m. **(1) 1944 Suzanne Marcell Zeller**, b. 2/22/1919, d. 12/31/2001

(divcd)

m. (2) **Frances Durham**; dau Ernest Blair Durham/Fannie Kumlander(sp ?)

141618651 **Henry Isham Mobley, III**, b. 7/19/1948 Decatur, Dekalb Co., GA

m. 6/2/1984 **Mary Kathryn Kline**, dau Arlington Kline/Isabel

1416186511 **Jenna Shea Mobley**, b. 7/25/1987

1416186512 **Lee Durham Mobley**, b. 10/22/1988

1910 Jackson Co: Isham 37 GA, Louise 33 GA, Esther 11/12

1920 Jackson Co: H. Isham 49 GA, Louise 39, Nixon (f) 10, Henry 4 1/12

1416187 **C. Fletcher Mobley**, b. 3/ /1873

1900 Fulton Co: C. Fletcher 27 Mar 1873 GA, partner-salesman w/ Thomas Jackson

1416188 **Herman T. Mobley**, b. c 1876 GA, bur. Jefferson, Jackson Co., GA  
m. **Ella?/Ola \_\_\_\_\_**, b. c1882 GA

14161881 **Lewis Mobley**, b. c1901

14161882 **Lanelle Mobley**, b. c1903

14161883 **Katherine Mobley**, b. c1906

14161884 **Joseph Mobley**, b. c1908

14161885 **Martha Mobley**, b. c1912

1910 Jackson Co: Herman T 33 GA, Ella? 28 GA, Lewis 9, Lanelle (f) 7, Katherine 4, Joseph 2, Olah 27 (f) cousin

1920 Jackson Co: Herman 43 GA, Ola 37, Lewis 19, Lanelle 16, Catherine 14, Joseph 11, Martha 8

1416189 **Artimus C. "Artie" Mobley**, b. c1880 GA

141618A **Orie Mobley**, b. c1890 GA  
m. **Mae \_\_\_\_\_**

141618A1 **Annie L. Mobley**, b. c1911 GA

141618A2 **Orie Mobley**, b. c1918

Roster of the Confederate Soldiers of Georgia 1861-1865 Page 531  
JOHN EPHRAIM DAVID MOBLEY. Private May 12, 1862. Surrendered at Appomatox, Va., April 9, 1865.  
Company G, 35th Regiment Georgia Volunteer Infantry, Army of Northern Virginia, Walton Co., Ga., "Walton Sharpshooters".

+++

1860 Walton Co: J.E.D. 28 GA, Nancy 23 GA, Susan 3, Betsy 1

1870 Walton Co: J.E.D. 38 GA, Nancy A 34, Louisa 12, Elizabeth R 11, Marcus L 10, Sarah J 4, John T 2, Isham 3/12

1880 Walton Co: John E.D. 48 SC, Nancy L.A. 44 GA, Elizabeth 21, Marcus L 19, Sarah I 14, John T 12, Henry O 11, Fletcher C 7, Herman T 4, Artemus C 1/12

1920 Walton Co: Orie 30 GA, Mae 28, Annie Louis? 8, Orie 2, Eliza 65 (mother)

.....

FGS DA F-14163 data 1850 census Gwinnett Co., GA

.....

14163 **John F. Mobley**, b. 1791 [59 1850 census]  
m. **Edith \_\_\_\_\_**, b. 1790 [60 1850 census], d. after 1870

141631 **Mathew Mobley**, b. 1832 GA  
m. **Louiza \_\_\_\_\_**, b. c1836

1416311 **John E. Mobley**, b. c1853, d. aft Lucy as he signed her d/c  
m. **Lucy Jane Manders**, b. c1852 GA, d. 7/6/1926 Barrow Co., GA (age 80) [d/o John Manders/Susie Helton]

1416312 **Chapman Mobley**, b. c1855 GA

1416313 **Charlton Mobley**, b. c1857 GA

141632 **Thomas Mobley**, b. 1834 GA

141633 **Martha Mobley**, b. 1836 GA

1840 census Newton Co., GA  
1850 Gwinnett Co: John F. 59 SC, Edith 60 SC, Matthew 18 GA, Thomas 16, Martha 14  
1860 Gwinnett Co: John F 66 SC, Edith 68 SC, Mathew 30 GA, Louiza 32 GA (DIL), John 7, Chapman 5  
**CSA:** John F. Mobley Side: Confederate Regiment State/Origin: Georgia  
Regiment Name: 21 Georgia Infantry. Regiment Name Expanded: 21st Regiment, Georgia Infantry  
1870 Walton Co: John F 79 farm labor w/ James J & Phenity? Melton  
1870 Gwinnett Co. Matthew Mobley 38, Louiza 34, John 18, Chapman 16]  
1880 Gwinnett Co: Mathew 49 GA, Louisa 52 GA, Charlton 23  
1910 Gwinnett Co: John E 55 GA, Lucy J 58 GA, Louiza 82 wd mother  
1920 Barrow Co: J.E. 66 GA, Lucy 67  
.....  
FGS DA-F-14164 See DA-F-1416 for source of original data  
addenda 4/10/92 Betty Thomas  
Marion E. "Moe" [moemobley@comcast.net](mailto:moemobley@comcast.net) 3/17/98 & 12/5/98  
Dustin Boyd [dustinhboyd@hotmail.com](mailto:dustinhboyd@hotmail.com) 7/18/05  
.....  
14164 Ephraim Wright Mobley, b. 12/14/1799 SC, d. 7/22/1881 Cobb Co., GA  
m. 1822 Mary Zachry Ward, b. 11/17/1794 Wilkes Co., GA, d. 10/18/1860 Cobb Co., GA  
141641 Nancy Elizabeth Chapman Mobley, b. 1823, d. 1862 Cobb Co.  
141642 Mary Vashti Mobley, b. 6/12/1831 GA, d. 8/27/1875 Cherokee Co., AL  
m. 12/29/1846 Archibald J. Boyd Marietta, GA, b. 7/2/1822 SC  
1416421 Solon Z. Boyd  
1416422 Ursully Ann Boyd  
1416423 Mary Vashti Boyd, b. c1842  
1416424 Israel Owsell Boyd, b. c1852 GA  
1416425 David D. Boyd, b. c1858 AL  
1416426 Neva Howell Boyd, b. c1859 GA  
1416427 Jefferson Davis Boyd, b. c1862 GA  
1416428 James Compton Boyd, b. c1866 GA  
1416429 Louisa Luvenia Mecca Boyd, b. c1868 GA  
141642A Charles Forest Boyd  
141642B John Elwood Boyd  
1860 Marietta, Cobb Co, GA HH 366: BOYD, A.J. 37, M.V. 28, I.O. 9, E.D. 3, N.H. 1  
1870 Cherokee Co, AL: A.J. 47, Mary V 38, Isreal O 18, David D 12, Neva 11, Jefferson D 8, James C 4, Mecca L 2  
141643 Ephraim David Lovejoy Mobley, b. 2/15/1835, d. 1/9/1909 Atlanta, GA, bur. Westview cem.  
m. 11/1/1866 Rowena Josephine Hale Warrentown, GA, b. 9/ /1840 GA, d. 1/10/1911 Atlanta, GA  
~~1880 Cobb Co: Ephraim D 45 GA Real Estate Agt, Rowena J 39 GA, Charles H 10, Bessie M 6, Rowene D 4, Avis E 2, Stuart W 1/12, Ephraim W 80 SC (father), HALE, Elizabeth J 45 GA SisInLaw~~  
+++  
a merchant in Marietta, GA, served as Justice of the Inferior Court in Cobb Co. Ga. 1837-1841  
1840 Cobb Co., GA E.W., 1m5/10, 1m40/50, 1f40/50  
1850 Cobb Co.: Ephraim W., 51, SC, Mary, 54, GA; Ephraim D.L., 15, GA; ~~son Ephraim David L.[Lovejoy] enl. pvt. Co.I 1st Regt. AR Inf~~  
~~1850 Cobb Co: Ephraim M. 51 SC, Mary 54 GA, Ephraim D.L. 15~~  
.....  
FGS 141643  
.....

141643 Ephraim David Lovejoy Mobley, b. 2/15/1835 Henry Co., GA, d. 1/9/1909  
Atlanta, GA, bur. Westview cem., CSA

1416431 Edwain Zachry Mobley, b. 5/12/1868 Atlanta, GA, d. 5/15/1868

1416432 Carles (Charles ?) Hale Mobley, b. 6/13/1869 Atlanta, GA

1900 Fulton Co: Charles 30 Feb 1870 (boarder) same ?

1416433 Mary Annie Mobley, b. 8/10/1871 Atlanta, GA, d. 8/18/1872

14164341 Bessie M-ay Mobley, b. 12/-22/1873 Smyrna, GA  
m. 6/15/1920 Joel Glover Jeffcoat

14164352 R-owene D-aviddie Mobley-(f), b. 5/-17/1876 Smyrna, GA

14164363 Aveis Eloise Mobley, b. 5/8/1878 Atlanta, Fulton Co., GA,  
d. 4/11/1924 Atlanta, GA (death cert 45 yr 11 mo 3 days) [asst  
Principle]

14164354 StewartStuart Ward Mobley, b. 4/-26/1880 Smyrna, GA  
m. 1902 Ida Annie Waldrip

14164351 Margaret Rowena Mobley

14164352 Dorothy Elizabeth Mobley

14164353 Stuart Ward Mobley Jr.

14164354 Paul David Mobley

14164365 Mattie Lovejoy Mobley, b. 12/20-/1882 Smyrna, GA

m. 6/27/1905 Thomas Edward Bunn in Atlanta, GA, b. 10/  
/1882 GA

14164361 Thomas Edward Bunn Jr., b. 5/9/1906

14164362 Rowena Josephine Bunn, b. 1913 GA

1900 East Point, Fulton Co: Thomas N 51 Oct 1848 GA, Charolte J 53 Mar  
1847, innie 21 Dewc 1878, Thos E 17 Oct 1882, Charles L 14 Jan  
1886

1910 East Point, Fulton Co: Thomas E 27 GA, Mattie L 27 GA, Thomas E Jr  
3 (3 houses from Thomas R Bunn, 61, father)

1920 Dawson, Terrell Co: Thomas E 37, Mattie 37, Edward 13, Rowena 7

+++

Roster of the Confederate Soldiers of Georgia 1861-1865 Page 698

EPHRAIM DAVID L. MOBLEY. Enlisted as a private in Co. I, 1st  
Regiment Ark. Inf. (Colquitt's), May 8 or 19, 1861. Transferred to Co.  
A, 9th Battn., Ga. Light Artillery. Not borne on rolls of this company.  
Enlisted as a private in Co. H, 43rd Regiment, Ga. Inf., March 4, 1862.  
Captured at Vicksburg, Mississippi, July 4, 1863, & paroled there July  
11, 1863. Roll dated December 30, 1864, last on file shows him absent  
w/o leave. No later record.

?? US Veteran gravesite: Ephram D Mobley Service Info.: PVT CONFEDERATE  
STATES ARMY Birth Date: 22 May 1836 Death Date: 27 Jan 1914 Cemetery:  
Pleasant Hill Church Cem Cemetery Address: Statham, GA 30666

1850 Cobb Co: Ephraim M. 51 SC, Mary 54 GA, Ephraim D.L. 15

1870 Fulton Co: Edward 35 GA (Real Estate Agent), Rowena 29 GA, Charlie  
10/12, Edgar 70 GA SAME ??

1880 Cobb Co: Ephraim D. 45 GA-SC (Real Estate Agent), Rowena J. 39 GA-  
MA, Carles H. 10 GA, Bessie M. 6, Rowene D. 4, Avis E. 2, Stuart W.  
1/12, Ephraim W. (Father) 80 SC, Elizabeth J. HALE 45 GA-MA (SisL)

1889: Ephraim D L Mobley Business Name: W M Scott & Co Occupation: clerk  
Year: 1889 City: Atlanta

1900 Fulton Co: E.D.L. 65 Feb 1835 GA, L.C. 59 Sep 1840 GA, Bessie M  
26 Dec 1873, R.D. (f) 24 May 1876, A.E. (f) 22 Mar 1878, Stewart  
20 Apr 1880, Mattie 17 Dec 1882, Elizabeth Hale 78 Nov 1821  
(sister)

1910 Fulton Co: Rowena J 69 GA Wd, Bessie M 36, Rowena D 33, Avis # 21,  
HALE, Elizabeth J 88s (sister)

.....

FGS DA-F-14165 See DA-F-1416 for source of original data  
addenda 4/10/92 Betty Thomas  
Moe Mobley 2/6/99, 7/10/99, 3/5/2004, 1/30/05 moemobley@comcast.net

- .....
- 14165 David C. Mobley, b. 1805, SC, d. 6/1/1885 Jackson Co., GA  
m. 1/5/1827 Lucinda Wright, b. 10/26/1809, SC, dau. Bolin Wright/Millie Sanders [Bolin bur. City cem Winder, GA marker placed 1991 by DAR]
- 141651 Eveline Rebecca Mobley, b. 1/5/1828 SC
- 141652 Sarah Jane Mobley, b. 10/11/1831 SC, d. 11/1/1891 bur Midway UMC cem, Barrow Co., GA  
m. Jacob Bradberry, b. 1828 GA, d. 11/26/1863, s/o James Bradberry/Sarah Betts
- 141653 Nancy Elizabeth Mobley, b. 10/4/1834 SC, d. 3/6/1911 both bur Statham City cem, Barrow Co., GA  
m. 12/18/1851 Jones James Sells, b. 9/21/1830, d. 6/30/1918
- 141654 Ephraim David Mobley, b. 4/24/1836 Jackson Co., GA, d. 1/27/1914 bur. Pleasant Hill Presbyterian Ch. cem, Statham, Barrow Co., GA  
m. (1) 12/9/1855 Martha F. Bradberry in Gwinnett Co., GA, b. 6/6/1838 GA, d. 5/23/1905 bur Pleasant Hill Presbyterian Ch cem, Statham, Barrow Co., d/o James Bradberry and Sarah Betts  
m. (2) 6/21/1906 Ella O. Weatherly Singleton, b. 12/1861 GA, d/o John S. Weatherly and Rhoda A. Cheney, 1<sup>st</sup> marriage was to Fowler C. Singleton
- 141655 Daniel Jones Mobley, b. 11/23/1835 Newton Co., GA, d. 1/2/1932 Oconee Co., GA, both bur. Center Hill cem. Gratis, Walton Co., GA  
m. ca 1859 Elizabeth Estelle Stewart "Betty" Oconee Co., GA, b. 7/30/1831 (5/16/1836), d. 4/18/1915; dau. of James R. Stewart (son of Wm.)/Sarah Ann Morris
- 141656 Mary Ann Mobley, b. 2/11/1838 GA, d. 1/17/1924 both bur Bogart First Baptist Ch. cem, Oconee Co., GA  
m. 11/5/1865 Obediah Cook, b. 2/12/1841 GA, d. 4/24/1910
- 141657 Emeline (Millie) Hellen Mobley, b. 4/6/1847 GA, d. 12/25/1930, both bur New Pentecost United Methodist Ch. cem, Barrow Co., GA  
m. 12/22/1866 Henry C. Wall, b. 5/6/1846 GA, d. 11/20/1889 GA
- 1830 & 1840 Henry Co. census
- 1850 Jackson Co: C. 45 SC, Lucinda 40 GA, Emeline R. 22, Sarah J. 19, Nancy E. 17, Ephraim E. 14, Daniel J. 12, Mary J. 10, Milly H. 4
- 1870 Jackson Co: David 66 SC, Lucinda 58 SC, Susan F 18 GA
- .....
- FGS 141652 Marion E. Mobley, Jr. moemobley@comcast.net 1/30/05  
Source: 1860-1880 Census, Gwinnett Co., GA
- .....
- 141652 Sarah Jane Mobley, b. 10/11/1831 SC, d. 11/1/1891 bur Midway United Methodist Ch. cem, Barrow Co., GA  
m. Jacob Bradberry, b. 1828 GA, d. 11/26/1863, s/o James Bradberry/Sarah Betts
- 1416521 Nancy E. Bradberry, b. 7/3/1852 GA, d. 8/27/1930 both bur Midway UMC cem, Barrow Co., GA  
m. 1869 Wiley W. Pierce, Jr., b. 4/8/1850 GA, d. 5/29/1926
- 1416522 Sarah Bradberry, b. 4/1857 GA, d. 2/7/1931 Cullman Co., AL  
m. ca 1878 James J. H. Martin, b. 10/1852 GA, d. 8/1930, Cullman Co., AL
- 1416523 Henry T. Bradberry, b. 5/22/1861 GA, d. 2/22/1938 bur Ebenezer Baptist Ch. cem, Dacula, Gwinnett Co., GA  
m. Loutitshia Rakestraw, b. 9/27/1861, d. 6/30/1908 bur Midway UMC cem, Barrow Co., GA
- .....

FGS 1416521 Data Marion E. Mobley, Jr., [moemobley@comcast.net](mailto:moemobley@comcast.net) 1/30/05  
Source: 1870-1910 Census Gwinnett Co., GA  
1920-1930 Census Barrow Co., GA

- .....
- 1416521 Nancy E. Bradberry, b. 7/3/1852 GA, d. 8/27/1930 both bur Midway UMC cem, Barrow Co., GA  
m. 1869 Wiley W. Pierce, Jr., b. 4/8/1850 GA, d. 5/29/1926
- 14165211 James F. Pierce, b. 7/1870 GA  
m. ca 1893 Ruth A. \_\_\_\_\_, b. 10/1874 GA
- 14165212 Wiley D. Pierce, b. 5/1872 GA, d. 11/17/1952 both bur Midway UMC cem, Barrow Co., GA  
m. ca 1894 Lula M. Phillips, b. 6/2/1877 GA, d. 9/3/1954
- 14165213 Fannie F. Pierce, b. 1875 GA, d. 3/11/1938 both bur Midway UMC cem, Barrow Co., GA  
m. ca 1894 Daniel J. Armistead, b. 1874 GA, d. 12/31/1946
- 14165214 Richard L. Pierce, b. 3/1877 GA, d. 5/1/1948 both bur Midway UMC cem, Barrow Co., GA  
m. ca 1897 Etta J. \_\_\_\_\_, b. 1879 GA, d. 5/28/1959
- 14165215 Alma Pierce, b. 7/28/1882 GA, d. 8/29/1962 bur Midway UMC cem, Barrow Co., GA  
m. (1) ca 1898 Robert Vanderford, b. 2/1881 GA, Div bef 1910  
m. (2) 4/25/1920 N. David Meadow, b. 10/14/1866 GA, d. 11/29/1944 bur Cedar Creek Bapt Ch. cem, Barrow Co., GA
- 14165216 Janie Pierce
- 14165217 Early J. Pierce, b. 5/1888 GA, d. 6/17/1971 both bur Walnut Fork Bapt Ch. cem, Jackson Co., GA  
m. ca 1906 Pearl K. \_\_\_\_\_, b. ca 1886 GA, d. 7/27/1945
- 14165218 Marietta Pierce, b. 9/1892 GA, d. 2/6/1975  
m. 1/17/1916 Robert E. Ferguson, b. ca 1890 GA, d. 12/15/1980
- 14165219 Emory Pierce, Infant, bur Midway UMC cem, Barrow Co., GA
- 1416521A \_\_\_\_\_ Pierce (m), Infant, bur Midway UMC cem, Barrow Co., GA

.....

FGS 14165211 Data Marion E. Mobley, Jr., [moemobley@comcast.net](mailto:moemobley@comcast.net) 1/30/05  
Source: 1900 Census Gwinnett Co., GA; 1910 Census Winston Co., AL  
1920 Census Walker Co., AL; 1930 Census Randolph Co., IL

- .....
- 14165211 James F. Pierce, b. 7/1870 GA  
m. ca 1893 Ruth A. \_\_\_\_\_, b. 10/1874 GA
- 141652111 Willis T. Pierce, b. 7/1896 GA
- 141652112 Leonard Pierce, b. 11/1898 GA
- 141652113 Clifford W. Pierce, b. ca 1901 GA
- 141652114 Polly E. Pierce, b. ca 1903 GA
- 141652115 Roy E. Pierce, b. ca 1907 GA
- 141652116 Essie Pierce, b. ca 1912 AL
- 141652117 Ernest Pierce, b. ca 1914 AL
- 141652118 Rufus Pierce, b. ca 1916 AL
- 141652119 Blanch Pierce, b. ca 1920 AL

.....

FGS 14165212 Data Marion E. Mobley, Jr., [moemobley@comcast.net](mailto:moemobley@comcast.net) 1/30/05  
Source: 1900-1910 Census Gwinnett Co., GA  
1920-1930 Census Barrow Co., GA

- .....
- 14165212 Wiley D. Pierce, b. 5/1872 GA, d. 11/17/1952 both bur Midway UMC cem, Barrow Co., GA  
m. ca 1894 Lula M. Phillips, b. 6/2/1877 GA, d. 9/3/1954
- 141652121 Andrew A. Pierce, b. 1/1896 GA, d. 1941 both bur Carter Hill Christian Ch. cem, Barrow CO., GA  
m. 7/31/1921 Daisy A. Haymon, b. 7/31/1901 GA, d. 1979

141652122 **Chalmers D. Pierce**, b. 3/9/1898 GA, d. 1/2/1968 both bur Union Bapt Ch. cem, Barrow Co., GA  
m. 10/5/1919 **Leecy K. Chapman**, b. 8/23/1896 GA, d. 12/16/1975

141652123 **Agnes Pierce**, b. 10/10/1901, d. 3/24/1998 both bur Barrow Mem. cem, Barrow Co., GA  
m. 6/26/1921 **John A. Haymon**, b. 2/5/1899 GA, d. 1977

141652124 **Berta Pierce**, b. 8/5/1906 GA, both bur Carl Town Cem, Barrow., GA  
**Robert J. Hutchins**, b. 1/29/1908, d. 10/19/1972

141652125 **Mirtie Pierce**, b. 8/5/1906 GA, d. 3/17/1990 both bur Carl Bapt Ch. cem, Barrow Co., GA  
m. **Ben F. Healan**, b. 8/12/1893, d. 12/3/1968

141652126 **Ludie Pierce**, b. 5/18/1910, d. 5/18/1973 both bur Carl Bapt Ch. cem, Barrow Co., GA  
m. **Walter E. Craft**, b. 10/9/1904, d. 10/6/1973

.....  
FGS 14165213 Data Marion E. Mobley, Jr., [moemobley@comcast.net](mailto:moemobley@comcast.net) 1/30/05  
Source: 1900-1910 Census Gwinnett Co., GA  
1920 Census Barrow Co., GA; 1930 Census Hall Co., GA

.....  
14165213 **Fannie F. Pierce**, b. 1875 GA, d. 3/11/1938 both bur Midway UMC cem, Barrow Co., GA  
m. ca 1894 **Daniel J. Armistead**, b. 1874 GA, d. 12/31/1946

141652131 **Lelia Armistead**, b. 1/1895 GA

141652132 **William F. Armistead**, b. 3/1897 GA, d. 1929 bur Midway UMC cem, Barrow Co., GA  
m. ca 1920 **Rosa Lee \_\_\_\_\_**, b. ca 1901 GA

1416521321 **C. Armistead(f)**, b. ca 1920 GA

1416521322 **Jackson Armistead**, b. ca 1926 GA

141652133 **Gertrude Armistead**, b. 3/1899 GA  
m. 12/7/1921 **Dave P. Johnson**, b. ca 1895 GA

141652134 **Euna Armistead**, b. ca 1910 GA  
m. 4/21/1928 **J. Marion Boyd**

.....  
FGS 14165214 Data Marion E. Mobley, Jr., [moemobley@comcast.net](mailto:moemobley@comcast.net) 1/30/05  
Source: 1900-1910 Census Gwinnett Co., GA  
1920-1930 Census Barrow Co., GA

.....  
14165214 **Richard L. Pierce**, b. 3/1877 GA, d. 5/1/1948 both bur Midway UMC cem, Barrow Co., GA  
m. ca 1897 **Etta J. \_\_\_\_\_**, b. 1879 GA, d. 5/28/1959

141652141 **Homer J. Pierce**, b. 5/1/1898 GA, d. 7/1/1961 both bur Cedar Creek Bapt Ch. cem, Barrow Co., GA  
m. 9/3/1916 **Rilla B. Stancil**, b. 6/7/1899, d. 12/10/1970

141652142 **L. Herschel Pierce**, b. 1901 GA, d. 1985 both bur Barrow Mem. cem, Barrow Co., GA  
m. 10/1/1922 **Lizzie E. Austin**, b. 1906, d. 1982

141652143 **Dora Pierce**, b. ca 1904 GA  
m. 10/13/1923 **C. C. Mann**

141652144 **Bessie Pierce**, b. 1907 GA, d. 1977 both bur Barrow Mem. Cem, Barrow Co., GA  
m. 8/5/1923 **Ernest T. Thrasher**, b. 1905, d. 1978

141652145 **Ernest W. Pierce**, b. 7/26/1910 GA, d. 3/20/1985 bur Barrow Mem. Cem, Barrow Co., GA  
m. 3/21/1932 **Mamie Kesler**, b. 7/31/1913

141652146 **Ella L. Pierce**, b. ca 1912 GA

141652147 **Susie M. Pierce**, b. ca 1917 GA

141652148 **C. E. Pierce(m)**, b. ca 1924 GA

.....  
FGS 14165215 Data Marion E. Mobley, Jr., [moemobley@comcast.net](mailto:moemobley@comcast.net) 1/30/05



Source: 1900-1910 Census Gwinnett Co., GA  
1920-1930 Census Barrow Co., GA

.....  
14165215 **Alma Pierce**, b. 7/28/1882 GA, d. 8/29/1962 bur Midway UMC cem, Barrow Co., GA  
    **m. (1) ca 1898 Robert Vanderford**, b. 2/1881 GA, Div bef 1910  
    **m. (2) 4/25/1920 N. David Meadow**, b. 10/14/1866 GA, d. 11/29/1944 bur Cedar Creek Baptist Ch. cem, Barrow Co., GA  
141652151 **Susie Vanderford**, b. 9/1899 GA, d. 1986 both bur Barrow Mem. cem, Barrow Co., GA  
    **m. 3/25/1917 G. Lester Banks**, b. 1893, d. 1973  
141652152 **Eula Vanderford**, b. ca 1901 GA  
    **m. 2/4/1917 Tony Humphrey**  
141652153 **John Vanderford**, b. ca 1903 GA

.....  
FGS 14165217 Data Marion E. Mobley, Jr., [moemobley@comcast.net](mailto:moemobley@comcast.net) 1/30/05  
    Source: 1910-1920 Census Gwinnett Co., GA  
    1930 Census Jackson Co., GA

.....  
14165217 **Early J. Pierce**, b. 5/1888 GA, d. 6/17/1971 both bur Walnut Fork Bapt Ch. cem, Jackson Co., GA  
    **m. ca 1906 Pearl K. \_\_\_\_\_**, b. ca 1886 GA, d. 7/27/1945  
141652171 **Flossie B. Pierce**, b. ca 1907 GA  
141652172 **Lucile Pierce**, b. ca 1909 GA  
141652173 **Pauline Pierce**, b. ca 1911 GA  
141652174 **Viola Pierce**, b. ca 1914 GA  
141652175 **Geneva Pierce**, b. ca 1916 GA  
141652176 **Jewel Pierce**, b. ca 1919 GA  
141652177 **Eudora Pierce**, b. ca 1921 GA  
141652178 **Earline Pierce**, b. ca 1923 GA

.....  
FGS 14165218 Data Marion E. Mobley, Jr., [moemobley@comcast.net](mailto:moemobley@comcast.net) 1/30/05  
    Source: 1920 Census Barrow Co., GA; 1920 Census Dekalb Co., GA

.....  
14165218 **Marietta Pierce**, b. 9/1892 GA, d. 2/6/1975  
    **m. 1/17/1916 Robert E. Ferguson**, b. ca 1890 GA, d. 12/15/1980  
141652181 **Roy Ferguson**, b. ca 1917 GA  
141652182 **Idell Ferguson**, b. ca 1920 GA  
141652183 **Jaunita Ferguson**, b. ca 1924 GA

.....  
FGS 1416522 Data Marion E. Mobley, Jr., [moemobley@comcast.net](mailto:moemobley@comcast.net) 1/30/05  
    Source: 1880 Census Gwinnett Co., GA; 1900-1930 Census Cullman Co., AL

.....  
1416522 **Sarah Bradberry**, b. 4/1857 GA, d. 2/7/1931 Cullman Co., AL  
    **m. ca 1878 James J. H. Martin**, b. 10/1852 GA, d. 8/1930 Cullman Co., AL  
    (Children 1-3 from 1<sup>st</sup> wife)  
14165221 **Etta Martin**, b. ca 1873 GA  
14165222 **William Martin**, b. ca 1874 GA  
14165223 **Ambrose A. Martin(m)**, b. 10/1877 GA  
14165224 **Sarah J. Martin**, b. 2/1880 GA  
14165225 **A. J. Martin(f)**, b. 6/1882 GA  
14165226 **James D. Martin**, b. 8/1883 GA  
14165227 **Raney E. Martin(m)**, b. 10/1884 GA  
14165228 **Maggie L. Martin**, b. 8/1887 GA  
14165229 **Willie A. Martin**, b. 3/1889 AL  
1416522A **Henry T. Martin**, b. 10/1892 AL

1416522B Dora E. Martin, b. 1895 GA  
.....  
FGS 1416523 Data Marion E. Mobley, Jr., moemobley@comcast.net 1/30/05  
Source: 1880-1930 Census Gwinnett Co., GA  
.....  
1416523 Henry T. Bradberry, b. 5/22/1861 GA, d. 2/22/1938 bur Ebenezer Bapt Ch.  
cem, Dacula, Gwinnett Co., GA  
m. (1) 1879 Loutitshia Rakestraw, b. 9/27/1861, d. 6/30/1908 bur Midway  
UMC cem, Barrow Co., GA (Children 1-B)  
m. (2) ca 1908 Mattie Mae Cook, b. 4/29/1889 GA, bur Ebenezer Bapt Ch.  
cem, Dacula, Gwinnett Co., GA (Children C-H)  
14165231 Rosey J. Bradberry, b. 1/1882 GA  
14165232 James H. Bradberry, b. 5/9/1885 GA, d. 8/13/1972 bur Pleasant Meth Ch.  
cem, Dacula, Gwinnett Co., GA  
m. (1) Caley B. \_\_\_\_\_, b. 1896 GA, d. 1924 bur Pleasant Hill Meth  
Ch. cem, Dacula, Gwinnett Co., GA  
m. (2) Ora H. \_\_\_\_\_, b. 7/28/1907 GA  
14165233 Sallie M. Bradberry, b. 11/1885 GA  
14165234 William W. Bradberry, b. 6/9/1889 GA, d. 5/31/1966 both bur Ebenezer  
Bap Ch. cem, Dacula, Gwinnett Co., GA  
m. Minnie A. \_\_\_\_\_, b. 2/25/1895 GA, d. 9/27/1987  
14165235 Jacob A. Bradberry, b. 3/1892 GA  
14165236 Robert L. Bradberry, b. 11/1894 GA  
m. Bertha \_\_\_\_\_, b. ca 1901 GA  
14165237 Cora L. Bradberry, b. 3/1897 GA  
14165238 \_\_\_\_\_ Bradberry, b. bef 1900 GA  
14165239 \_\_\_\_\_ Bradberry, b. bef 1900 GA  
1416523A Joseph A. Bradberry, b. 3/1900 GA  
1416523B Lou E. Bradberry(f), b. ca 1904 GA  
1416523C Daisy M. Bradberry, b. ca 1910 GA  
1416523D Terry E. Bradberry(f), b. ca 1911 GA  
1416523E Paul C. Bradberry, b. ca 1913 GA  
1416523F Annie F. Bradberry, b. ca 1915 GA  
1416523G Henry T. Bradberry, Jr., b. ca 1917 GA  
1416523H Lonnie A. Bradberry, b. 5/2/1921 GA, d. 11/23/1991 College Park, GA  
m. 6/1/1940 Helen J. Simmons, b. 4/3/1923 GA  
.....  
FGS 14165232 Data Marion E. Mobley, Jr., moemobley@comcast.net 1/30/05  
Source: 1920-1930 Census Gwinnett Co., GA  
.....  
14165232 James H. Bradberry, b. 5/9/1885 GA, d. 8/13/1972 bur Pleasant Hill Meth  
Ch. cem, Dacula, Gwinnett Co., GA  
m. (1) Caley B. \_\_\_\_\_, b. 1896 GA, d. 1924 bur Pleasant Meth Ch.  
cem, Dacula, Gwinnett Co., GA  
m. (2) Ora H. \_\_\_\_\_, b. 7/28/1907 GA  
141652321 Hinton Bradberry, b. 1915 GA, d. 4/15/1997 bur Walnut Grove Bapt cem,  
Gwinnett Co., GA  
141652322 Ben W. Bradberry, b. ca 1918 GA  
141652323 Samuel Bradberry, b. ca 1921 GA  
141652324 Jeanette Bradberry, b. ca 1927 GA  
.....  
FGS 14165234 Data Marion E. Mobley, Jr., moemobley@comcast.net 1/30/05  
Source: 1920-1930 Census Gwinnett Co., GA  
.....  
14165234 William W. Bradberry, b. 6/9/1889 GA, d. 5/31/1966 both bur Ebenezer  
Bapt Ch cem, Dacula, Gwinnett Co., GA  
m. ca 1917 Minnie A. \_\_\_\_\_, b. 2/25/1895 GA, d. 9/27/1987

141652341 Julie M. Bradberry, b. ca 1918 GA  
 141652342 J. T. Bradberry, b. ca 1919 GA  
 141652343 John R. Bradberry, b. ca 1921 GA  
 141652344 Annie R. Bradberry, b. ca 1924 GA  
 141652345 W. L. Bradberry, b. ca 1926 GA  
 .....  
 FGS 14165236 Data Marion E. Mobley, Jr., moemobley@comcast.net 1/30/05  
 Source: 1920-1930 Census Gwinnett Co., GA  
 .....  
 14165236 Robert L. Bradberry, b. 11/1894 GA  
 m. Bertha \_\_\_\_\_, b. ca 1901 GA  
 141652361 Iva(?) Bradberry, b. ca 1921 GA  
 141652362 Robert L. Bradberry, Jr., b. 6/1/1926 GA, d. 4/19/1972 bur Walnut  
 Grove Bapt Ch. cem, Gwinnett Co., GA  
 .....  
 FGS 141653 See DA-F-1416 for source of original data  
 addenda 4/10/92 Betty Thomas  
 Moe Mobley moemobley@comcast.net 2/6/99, 7/10/99, 8/16/2002, 1/30/05  
 Source: 1860 Thru 1910 Census, Jackson Co., GA  
 .....  
 141653 Nancy Elizabeth Mobley, b. 10/4/1834 SC, d. 3/6/1911 both bur Statham  
 City cem, Barrow Co., GA  
 m. 12/18/1851 Jones James Sells, b. 9/21/1830, d. 6/30/1918  
 1416531 Sarah Angeline Sells, b. 11/1/1852 GA, d. 1945 both bur Still  
 Family cem, Walton Co., GA  
 m. 8/22/1867 John David Page, b. 8/22/1845 GA, d. 2/9/1915  
 1416532 Louisa Jane Sells, b. 1/19/1856 GA, d. 12/8/1901 both bur New  
 Pentecost UMC cem, Barrow Co., GA  
 m. 1/13/1874 William A. Wall, b. 2/27/1849 GA, d. 7/25/1899  
 1416533 Selina Octavie Sells, b. 3/16/1857 GA, d. 7/26/1904 bur New  
 Pentecost UMC cem, Barrow Co., GA  
 m. 01/30/1876 James Robert Jones, b. 1856 GA, d. 1939 bur  
 Pleasant Hill Presbyterian Ch. cem, Statham, Barrow Co., GA  
 (son of R. S. Jones/M. A. Whitehead) J.R. remarried ca 1906  
 1416534 Mary Frances Sells, b. 1861 GA, d. 1952 both bur Statham City  
 cem, Barrow Co., GA  
 m. 11/13/1884 William Henry, b. 1861 GA, d. 1935  
 14165341 Lelia L. Henry, b. ca 1894  
 .....  
 FGS 1416531 Data Marion E. Mobley, Jr. moemobley@comcast.net 1/30/05  
 Source: 1880 Census Jackson Co., GA; 1900-1910 Census Walton Co., GA  
 1920 Census Oconee Co., GA; 1930 Census Barrow Co., GA  
 .....  
 1416531 Sarah Angeline Sells, b. 11/1/1852 GA, d. 1945 both bur Still Family  
 cem, Walton Co., GA  
 m. 8/22/1867 John David Page, b. 8/22/1845 GA, d. 2/9/1915  
 14165311 William Jones Page, b. 6/1870 GA, d. 1930 both bur Carter Hill  
 Christian Ch. cem, Barrow Co., GA  
 m. ca 1892 Willie Alice Smith, b. 4/1872 GA, d. 1969  
 14165312 John Levi Page, b. 1873 GA, d. 1959  
 m. (1) ca 1896 Mary Harden  
 m. (2) ca 1911 Levi Moore  
 14165313 David Eli Page, b. 9/16/1875 GA, d. 3/3/1960 both bur Mountain  
 Creek Bapt Ch. cem, Walton Co., GA  
 m. ca 1895 Annie Elizabeth Melton, b. 6/14/1876 GA, d.  
 4/19/1938  
 14165314 Nellie Jane Page, b. 5/18/1879 GA, d. 5/25/1958 both bur

Mountain Creek Bapt Ch. cem, Walton Co., GA  
**m. ca 1891 James Chapman Melton**, b. 12/17/1872 GA, d. 8/7/1916  
**14165315** **James Henry Page**, b. 2/1882 GA, d. 4/20/1975 bur Sorrells  
Springs Prim Bapt Ch. cem, Walton Co., GA  
**m. Alma Still**, b. 8/11/1887 GA, d. 7/30/1907 bur Still Family  
cem, Walton Co., GA  
**14165316** **Mary Caroline Page**, b. 10/1884 GA, d. 1966 both bur Sorrells  
Springs Prim Bapt Ch. cem, Walton Co., GA  
**m. ca 1901 Thomas C. Peters**, b. 1881 GA, d. 1955  
**14165317** **Lula Belle Page**, b. 5/2/1886 GA, d. 2/22/1965 both bur Rose Hill  
(Winder City) cem, Barrow Co., GA  
**m. ca 1901 Robert Mitchel Thornton**, b. 8/22/1880 GA, d.  
2/24/1964  
**14165318** **Cammie E. Page**, b. 11/1889 GA, d. 1936  
**m. ca 1905 Daniel W. Gresham**, b. ca 1882 GA  
**14165319** **Naomi Elizabeth Page**, b. 5/6/1892 GA, d. 8/19/1984 bur Sorrells  
Springs Prim Bapt Ch. cem, Walton Co., GA  
**m. (1) ca 1905 Eunice Whitley**, b. 2/14/1890 GA, d. 2/3/1915  
bur Sardis Full Gospel Ch. cem, Walton Co, GA  
**m. (2) 1921 Charles W. Gravett**, b. 12/8/1871 GA, d. 4/30/1949  
bur Sorrells Springs Prim Bapt Ch. cem, Walton Co., GA  
**1416531A** **Robert Hampton Page**, b. 2/25/1894 GA, d. 2/22/1978 both bur  
Campton UMC cem, Walton Co., GA  
**m. ca 1914 Sophronia Allgood**, b. 5/25/1895 GA, d. 2/18/1986  
**1416531B** **Calvin Thomas Page**, b. 4/2/1897 GA, d. 7/11/1985 both bur  
Campton UMC cem, Walton Co., GA  
**m. ca 1919 Judith Caroline Allgood**, b. 3/10/1898 GA, d.  
10/24/1986  
**1416531B1** **Maggie Angeline Page**, b. 10/6/1920, d. 11/23/1994 bur  
Campton UMC cem, Walton Co., GA  
**1416531C** **George C. Page**, b. 2/1/1901 GA, d. 5/11/1976, both bur Sorrells  
Spgs Prim Bapt Ch. cem, Walton Co., GA  
**m. (1) Ada Belle Reeves**, b. 7/26/1903, d. 5/3/1964  
**m. (2) Lillian Shiver**  
.....  
**FGS 14165311** Data Marion E. Mobley, Jr. [moemobley@comcast.net](mailto:moemobley@comcast.net) 1/30/05  
Source: 1900-1910 Census Walton Co., GA  
1920-1930 Census Barrow Co., GA  
.....  
**14165311** **William Jones Page**, b. 6/1870 GA, d. 1930 both bur Carter Hill  
Christian Ch. cem, Barrow Co., GA  
**m. ca 1892 Willie Alice Smith**, b. 4/1872 GA, d. 1969  
**141653111** **Alma Page**, b. 5/1894 GA, d. 1967 both bur Westlawn Mem. Cem,  
Walton Co., GA  
**m. James W. Richardson**, b. 1894 GA, d. 1972  
**1416531111** **Richardson**, (f) b. ca 1916 GA  
**1416531112** **Clara(?) Richardson**, b. ca 1918 GA  
**141653112** **James Albert Page**, b. 10/30/1895 GA  
**141653113** **Pearl Page**, b. 4/1897 GA  
**141653114** **Leila Page**, b. 5/1900 GA  
**141653115** **Wallis Page**, (f) b. ca 1902 GA  
**141653116** **William Page**, b. ca 1904 GA  
**141653117** **Mattie Lou Page**, b. 11/3/1906 GA, d. 4/8/1907 bur  
Smith-Moore Family cem, Walton Co., GA  
**141653118** **John D. Page**, b. 1909 GA, d. 1974 bur Barrow Mem. Cem, Barrow  
Co., GA  
**m. 12/15/1929 Beulah Green**, b. 1908 GA

141653119           **Homer A. Page**, b. 5/17/1911 GA, d. 2/6/1986 bur Carter Hill           Christian Ch. cem, Barrow Co., GA  
 .....  
 FGS 14165312   Data Marion E. Mobley, Jr. [moemobley@comcast.net](mailto:moemobley@comcast.net) 1/30/05  
                   Source: 1910-1930 Census Walton Co., GA  
 .....  
 14165312       **John Levi Page**, b. 1873 GA, d. 1959  
                   m. (1) ca 1896 **Mary Harden**  
                   m. (2) ca 1911 **Levi Moore**  
 141653121       **Eva M. Page**, b. ca 1896 GA  
 141653122       **Maudie O. Page**, b. ca 1897 GA  
 141653123       **Claudie L. Page**, b. ca 1898 GA  
 141653124       **John R. Page**, b. ca 1904 GA  
 141653125       **Hardin Page**, b. ca 1918 GA  
 141653126       **Elizabeth Page**, b. ca 1923 GA  
 141653127       **Henry Page**, b. ca 1928 GA  
 .....  
 FGS 14165313   Data Marion E. Mobley, Jr. [moemobley@comcast.net](mailto:moemobley@comcast.net) 1/30/05  
                   Source: 1900-1920 Census Walton Co., GA; 1930 Census Dekalb  
                   Co., GA  
 .....  
 14165313       **David Eli Page**, b. 9/16/1875 GA, d. 3/3/1960 both bur Mountain Creek  
                   Bapt Ch. cem, Walton Co., GA  
                   m. ca 1895 **Annie Elizabeth Melton**, b. 6/14/1876 GA, d. 4/19/1938  
 141653131       **Ruthie Page**, b. 6/27/1897 GA, d. 8/10/1898 bur Mountain Creek  
                   Bapt Ch. cem, Walton Co., GA  
 141653132       **Claud Alice Page**, b. 11/1898 GA  
 141653133       **Ernest W. Page**, b. 5/23/1901 GA, d. 6/29/1902 bur Mountain Creek  
                   Baptist CH. cem, Walton Co., GA  
 141653134       **David Preston Page**, b. ca 1903 GA  
 141653135       **Jennie Page**, b. ca 1905 GA  
 141653136       **Leona May Page**, b. ca 1907 GA  
 141653137       **Arthur Benton Page**, b. ca 1911 GA  
 .....  
 FGS 14165314   Data Marion E. Mobley, Jr. [moemobley@comcast.net](mailto:moemobley@comcast.net) 1/30/05  
                   Source: 1900-1920 Census Walton Co., GA  
                   1930 Census Fulton Co., GA  
 .....  
 14165314       **Nellie Jane Page**, b. 5/18/1879 GA, d. 5/25/1958 both bur Mountain  
                   Creek Bapt Ch. cem, Walton Co., GA  
                   m. ca 1891 **James Chapman Melton**, b. 12/17/1872 GA, d. 8/7/1916  
 141653141       **Minnie Lee Melton**, b. 6/1895 GA  
 141653142       **Lily E. Melton**, b. 7/1898 GA  
 141653143       **John Wesley Melton**, b. ca 1899 GA  
                   m. ca 1923 **Daisy B. \_\_\_\_\_**, b. ca 1905 GA  
 1416531431      **Louise Melton**, b. ca 1927 GA  
 141653144       **Arthur Melton**, b. ca 1903 GA  
 141653145       **Cammie Melton**, b. ca 1906 GA  
 141653146       **Ella Melton**, b. ca 1908 GA  
 141653147       **Ernest W. Melton**, b. ca 1912 GA  
 141653148       **Ida Rachael Melton**, b. ca 1915 GA  
 .....  
 FGS 14165315   Data Marion E. Mobley, Jr. [moemobley@comcast.net](mailto:moemobley@comcast.net) 1/30/05  
                   Source: 1910 Census Wilkes Co., GA  
                   1920-1930 Census Walton Co., GA  
 .....  
 14165315       **James Henry Page**, b. 2/1882 GA, d. 4/20/1975 bur Sorrells Spgs Prim  
                   Bapt Ch. cem, Walton Co., GA

m. **Alma Still**, b. 8/11/1887 GA, d. 7/30/1907 bur Still Family cem,  
 Walton Co., GA  
 141653151 **Eula Page**, b. ca 1904 GA  
 141653152 **Wayman Page**, b. ca 1907 GA  
 .....  
 FGS 14165316 Data Marion E. Mobley, Jr. [moemobley@comcast.net](mailto:moemobley@comcast.net) 1/30/04  
 Source: 1910-1930 Census Walton Co., GA  
 .....  
 14165316 **Mary Caroline Page**, b. 10/1884 GA, d. 1966 both bur Sorrells Spgs Prim  
 Bapt Ch. cem, Walton Co., GA  
 m. ca 1901 **Thomas C. Peters**, b. 1881 GA, d. 1955  
 141653161 **W. Oscar Peters**, b. ca 1902 GA  
 141653162 **C. Lee Peters**, b. ca 1905 GA  
 141653163 **Omie Mae Peters**, b. ca 1907 GA  
 141653164 **Mary Belle Peters**, b. ca 1911 GA  
 141653165 **Susie E. Peters**, b. ca 1914 GA  
 141653166 **J. C. Peters**, b. ca 1916 GA  
 141653167 **Sara Louise Peters**, b. ca 1919 GA  
 141653168 **Allen Peters**, b. ca 1924 GA  
 .....  
 FGS 14165317 Data Marion E. Mobley, Jr. [moemobley@comcast.net](mailto:moemobley@comcast.net) 1/30/05  
 Source: 1910 Census Walton Co., GA  
 1920 Census Oconee Co., GA  
 1930 Census Barrow Co., GA  
 .....  
 14165317 **Lula Belle Page**, b. 5/2/1886 GA, d. 2/22/1965 both bur Rose Hill  
 (Winder City) cem, Barrow Co., GA  
 m. ca 1901 **Robert Mitchel Thornton**, b. 8/22/1880 GA, d. 2/24/1964  
 141653171 **Macon Thornton**, b. ca 1902 GA  
 141653172 **Carl Thornton**, b. ca 1904 GA  
 141653173 **Artis Thornton**, (f) b. ca 1907 GA  
 141653174 **Bertha Thornton**, b. ca 1911 GA  
 141653175 **Harold Thornton**, b. ca 1913 GA  
 141653176 **Benny Thornton**, b. ca 1915 GA  
 141653177 **Johnny Thornton**, b. ca 1918 GA  
 141653178 **Lonice Thornton**, (f) b. ca 1922 GA  
 141653179 **Pollie Thornton**, b. ca 1924 GA  
 14165317A **Evelyn Thornton**, b. ca 1926 GA  
 .....  
 FGS 14165318 Data Marion E. Mobley, Jr. [moemobley@comcast.net](mailto:moemobley@comcast.net) 1/30/04  
 Source: 1910 Census Wilkes Co., GA  
 1920 Census Walton Co., GA  
 1930 Census Gwinnett Co., GA  
 .....  
 14165318 **Camie E. Page**, b. 11/1889 GA, d. 1936  
 m. ca 1905 **Daniel W. Gresham**, b. ca 1882 GA  
 141653181 **John Thomas Gresham**, b. ca 1906 GA  
 141653182 **Jewel Gresham**, b. ca 1909 GA  
 .....  
 FGS 14165319 Data Marion E. Mobley, Jr. [moemobley@comcast.net](mailto:moemobley@comcast.net) 1/30/05  
 Source: 1910-1930 Census Walton Co., GA  
 .....  
 14165319 **Naomi Elizabeth Page**, b. 5/6/1892 GA, d. 8/19/1984 bur Sorrells Spgs  
 Prim Bapt Ch. cem, Walton Co., GA  
 m. (1) ca 1905 **Eunice Whitley**, b. 2/14/1890 GA, d. 2/3/1915 bur  
 Sardis Full Gospel Ch. cem, Walton Co, GA  
 m. (2) 1921 **Charles W. Gravett**, b. 12/8/1871 GA, d. 4/30/1949 bur

Sorrells Spgs Prim Bapt Ch. cem, Walton Co., GA

141653191      **Lois Whitley**, b. ca 1907 GA  
141653192      **Mary L. Whitley**, b. ca 1910 GA  
141653193      **Alma Whitley**, b. ca 1913 GA  
141653194      **Oliver Whitley**, b. ca 1914 GA  
141653195      **Evelyn Gravett**, b. ca 1921 GA  
141653196      **Omie Gravett**, b. ca 1924 GA  
141653197      **Willie B. Gravett**, b. ca 1926 GA

.....

FGS 1416531A    Data Marion E. Mobley, Jr. [moemobley@comcast.net](mailto:moemobley@comcast.net) 1/30/05  
Source: 1920 Census Oconee Co., GA  
1930 Census Dade Co., FL

.....

1416531A      **Robert Hampton Page**, b. 2/25/1894 GA, d. 2/22/1978 both bur Campton  
UMC cem, Walton Co., GA  
      m. ca 1914 **Sophonria Allgood**, b. 5/25/1895 GA, d. 2/18/1986

1416531A1      **Litiva Page**, b. ca 1915 GA  
1416531A2      **John D. Page**, b. ca 1916 GA  
1416531A3      **George Page**, b. ca 1918 GA

.....

FGS 1416532    Data Marion E. Mobley, Jr., [moemobley@comcast.net](mailto:moemobley@comcast.net) 1/30/05  
Source: 1880 Census Jackson Co., GA  
1900 Census Walton Co., GA

.....

1416532      **Louisa Jane Sells**, b. 1/19/1856 GA, d. 12/8/1901 both bur New  
Pentecost UMC cem, Barrow Co., GA  
      m. 1/13/1874 **William A. Wall**, b. 2/27/1849 GA, d. 7/25/1899

14165321      **Arena(?) Wall**, b. ca 1874 GA, d. bef. 1900  
14165322      **Malita Rosa Wall**, b. 2/1877 GA, d. 3/9/1937 bur New Pentecost  
UMC cem, Barrow Co., GA  
      m. 12/21/1902 **James T. Wilkins**, b. ca 1875 GA

14165323      **Arlene Luther Wall**, b. 10/26/1879 GA, d. 11/3/1933 both bur New  
Pentecost UMC cem, Barrow Co., GA  
      m. 10/1/1916 **Lillie Ann Anglin**, b. 8/14/1888 GA, d. 2/28/1970

14165324      **Addie L. Wall**, b. 8/1883 GA, d. 1/1/1949 Fulton Co., GA  
      m. 12/22/1901 **Oscar H. Baker**, b. ca 1882 GA, d. 9/22/1968  
Fulton Co., GA

14165325      **William Carlton Wall**, b. 10/2/1890 GA, d. 3/14/1958 both bur  
Gray Hill/Commerce City cem, Jackson Co., GA  
      m. 5/5/1930 **Ella Ruth Bray**, b. 7/7/1907 GA, d. 8/1/1995

.....

FGS 14165322    Data Marion E. Mobley, Jr., [moemobley@comcast.net](mailto:moemobley@comcast.net) 1/30/05

.....

14165322      **Malita Rosa Wall**, b. 2/1877 GA, d. 3/9/1937 bur New Pentecost UMC cem,  
Barrow Co., GA  
      m. 12/21/1902 **James T. Wilkins**, b. ca 1875 GA

141653221      **Lavada Wilkins**, b. ca 1905 GA  
141653222      **M. Wilkins (f)**, b. ca 1907 GA

.....

FGS 14165323    Data Marion E. Mobley, Jr., [moemobley@comcast.net](mailto:moemobley@comcast.net) 1/30/05

.....

14165323      **Arlene Luther Wall**, b. 10/26/1879 GA, d. 11/3/1933 both bur New  
Pentecost UMC cem, Barrow Co., GA  
      m. 10/1/1916 **Lillie Ann Anglin**, b. 8/14/1888 GA, d. 2/28/1970

141653231      **Howard H. Wall**, b. 1/14/1919 GA, d. 11/26/1988 bur New Pentecost  
UMC cem, Barrow Co., GA

141653232      **J. Edward Wall**, b. ca 1921 GA

141653233           **Myron Clifford Wall**, b. 10/13/1923 GA, d. 7/16/1932 bur New  
                     Pentecost UMC cem, Barrow Co., GA  
 141653234           **Curtis Wall**, b. ca 1925 GA  
 141653235           **Nettie L. Wall**, b. 5/15/1928 GA  
                     m. \_\_\_\_\_ **Bradford**  
 .....  
 FGS 14165324 Data Marion E. Mobley, Jr., [moemobley@comcast.net](mailto:moemobley@comcast.net) 1/30/04  
 .....  
 14165324           **Addie L. Wall**, b. 8/1883 GA, d. 1/1/1949(?) Fulton Co., GA  
                     m. 12/22/1901 **Oscar H. Baker**, b. ca 1882 GA, d. 9/22/1968(?) Fulton  
                     Co., GA  
 141653241           **Viola Baker**, b. ca 1904 GA  
 141653242           **Pauline Beatrice Baker**, b. ca 1906 GA  
 141653243           **Gladys Baker**, b. ca 1910 GA  
 141653244           **Hoyle B. Baker**, b. ca 1914 GA  
 .....  
 FGS 1416533 Data Marion E. Mobley, Jr., [moemobley@comcast.net](mailto:moemobley@comcast.net) 1/30/05  
                     Source: 1880-1910 Census Jackson Co., GA  
 .....  
 1416533           **Selina Octavie Sells**, b. 3/16/1857 GA, d. 7/26/1904 bur New Pentecost  
                     UMC cem, Barrow Co., GA  
                     m. 01/30/1876 **James Robert Jones**, b. 1856 GA, d. 1939 bur Pleasant  
                     Hill Presbyterian Ch. cem, Statham, Barrow Co., GA (son of R. S.  
                     Jones/M. A. Whitehead) J.R. remarried ca 1906  
 14165331           **Genie L. Jones**, b. 9/1876 GA, d. 6/16/1938  
                     m. 4/19/1896 **John L. Johnson**, b. 9/1877 GA, d. 2/11/1921  
 14165332           **Cora E. Jones**, b. 9/12/1880 GA both bur Lebanon UMC cem, Jackson  
                     Co., GA  
                     m. 9/10/1905 **James E. Johnson**, b. 5/10/1871 GA, d. 9/3/1935  
 14165333           **Pearl Asalee Jones**, b. 10/1882 GA, d. 12/19/1976  
                     m. 12/31/1901 **Eldridge Wilson Howington**, b. 1880 GA, d.  
                     4/3/1960, son of Wilson Howington/Nancy Owens  
 14165334           **Hattie M. Jones**, b. 7/31/1887 GA, d. 6/1982 both bur Pleasant  
                     Hill Presbyterian Ch. cem, Statham, Barrow Co., GA  
                     m. 12/5/1903 **William Moses Wall**, b. 1884 GA, d. 1963  
 14165335           **George C. Jones**, b. 5/22/1892 GA, d. 11/17/1975 both bur  
                     Pleasant Hill Presbyterian Ch. cem, Statham, Barrow Co., GA  
                     m. 5/11/1913 **Bertie Lee Mobley**, b. 5/10/1894 GA, d. 5/4/1978  
                     (See FGS 14165473 for children)  
 14165336           **Henry Grady Jones**, b. 5/18/1896 GA, d. 6/14/1984, bur Pleasant  
                     Hill Presbyterian Ch. cem, Statham, Barrow Co., GA  
                     m. **Jessie J. \_\_\_\_\_**, b. 8/24/1896 GA, d. 9/1977  
 .....  
 FGS 14165331 Data Marion E. Mobley, Jr., [moemobley@comcast.net](mailto:moemobley@comcast.net) 1/30/05  
 .....  
 14165331           **Genie L. Jones**, b. 9/1876 GA, d. 6/16/1938  
                     m. 4/19/1896 **John L. Johnson**, b. 9/1877 GA, d. 2/11/1921  
 141653311           **John Leonard Johnson**, b. 5/1898 GA  
 141653312           **L. Nellie Johnson**, b. 1/1899 GA  
 141653313           **Lorane (?) Johnson**, b. ca 1901 GA  
 141653314           **Lillian O. Johnson**, b. ca 1904 GA  
 141653315           **James Cecil Johnson**, b. ca 1906 GA  
                     m. ca 1927 **Alice McElhoney(?)**, b. ca 1910 GA  
 141653316           **Stella F. Johnson**, b. ca 1909 GA  
                     m. ca 1928 **Houser P. Haudley(?)**, b. ca 1899 VA  
 141653317           **John Wayne Johnson**, b. ca 1911 GA  
 .....



FGS 14165333 Data Marion E. Mobley, Jr., [moemobley@comcast.net](mailto:moemobley@comcast.net) 1/30/05  
.....  
14165333 Pearl Asalee Jones, b. 10/1882 GA, d. 12/19/1976  
m. 12/31/1901 Eldridge Wilson Howington, b. 1880 GA, d. 4/3/1960,  
son of Wilson Howington/Nancy Owens  
141653331 Exel P. Howington, b. ca 1903 GA, d. 4/6/1998 bur Graham Mem  
Nazarene Ch. cem, Laurens Co., GA  
m. ca 1928 Melba Smith, b. ca 1909 GA  
141653332 Carl N. Howington, b. ca 1905 GA, d. 3/5/1996  
m. ca 1929 Bertha L. Cook, b. ca 1914 GA  
141653333 Gladys Howington, b. ca 1908 GA  
141653334 James D. Howington, b. ca 1912 GA  
141653335 Eldridge Dorsey Howington, b. ca 1917 GA  
141653336 Jody G. Howington(m), b. ca 1919 GA  
141653337 George D. Howington, b. ca 1922 GA  
.....  
FGS 14165334 Data Marion E. Mobley, Jr., [moemobley@comcast.net](mailto:moemobley@comcast.net) 1/30/05  
.....  
14165334 Hattie M. Jones, b. 7/31/1887 GA, d. 6/1982, both bur Pleasant Hill  
Presbyterian Ch. cem, Statham, Barrow Co., GA  
m. 12/5/1903 William Moses Wall, b. 1884 GA, d. 1963  
141653341 Annie M. Wall, b. ca 1905 GA, d. 6/19/1943 both bur Bethlehem  
United Methodist Ch. cem, Barrow Co., GA  
m. 12/9/1925 Dewey Odell Thompson, b. 1899, d. 1980  
141653342 Doll L. Wall, b. ca 1910 GA  
141653343 Pearl L. Wall, b. ca 1913 GA  
141653344 James William Wall, b. 5/19/1916 GA, both bur Rose Hill cem,  
Winder, Barrow Co., GA  
m. Annie Mae \_\_\_\_\_, b. 11/19/1909, d. 7/15/1993  
141653345 Edward Wall, b. ca 1920 GA  
141653346 Thomas Wall, b. ca 1923 GA, d. 1941 bur Pleasant Hill  
Presbyterian Ch. cem, Statham, Barrow Co., GA  
141653347 Modine Wall(f), b. ca 1925 GA  
.....  
FGS 14165336 Data Marion E. Mobley, Jr., [moemobley@comcast.net](mailto:moemobley@comcast.net) 1/30/05  
.....  
14165336 Henry Grady Jones, b. 5/18/1896 GA, d. 6/14/1984, bur Pleasant Hill  
Presbyterian Ch. cem, Statham, Barrow Co., GA  
m. Jessie J. \_\_\_\_\_, b. 8/24/1896 GA, d. 9/1977  
141653361 James C. Jones, b. ca 1914 GA  
141653362 Edith M. Jones, b. ca 1919 GA  
141653363 Howard C. Jones, b. ca 1923 GA  
.....  
FGS 1416534 Data Marion E. Mobley, Jr., [moemobley@comcast.net](mailto:moemobley@comcast.net) 1/30/05  
Source: 1900-1910 Census Jackson Co., GA  
1920-1930 Census Barrow Co., GA  
.....  
1416534 Mary Frances Sells, b. 1861 GA, d. 1952 both bur Statham City cem,  
Barrow Co., GA  
m. 11/13/1884 William Henry, b. 1861 GA, d. 1935  
14165341 Jones Wesley Henry, b. 8/21/1885 GA, d. 7/18/1983 both bur  
Statham City cem, Barrow Co., GA  
m. Annie Mae Perkins, b. 8/25/1888 GA, d. 9/29/1972  
14165342 Infant Henry, (m), b. 4/5/1890, d. 4/5/1890 bur New Pentecost  
UMC cem, Barrow Co., GA  
14165343 Lelia E. Henry, b. 2/5/1895 GA, d. 1/15/1971 both bur Rose Hill  
cem, Winder, Barrow Co., GA

m. 12/25/1916 **Kemp C. Arnold**, b. 12/13/1894, d. 5/4/1945  
**141653431 William Sells Arnold**, b. 2/25/1917 GA, d. 12/10/1947 bur  
 Rose Hill cem, Winder, Barrow Co., GA  
 .....  
**FGS DA-F-141654** Data 4/10/92 Betty Thomas  
 Kevin Furgeson Keyvin57@aol.com 10/14/00  
 Marion E. Mobley, Jr., moemobley@comcast.net 1/30/05  
 .....  
**141654 Ephraim David Mobley**, b. 4/24/1836, Jackson, Co., GA, d. 1/27/1914 bur  
 Pleasant Hill Presbyterian Ch cem, Statham, Barrow Co., GA  
 m. (1) 12/9/1855 **Martha F. Bradberry** in Gwinnett Co., GA, b. 6/6/1838 GA,  
 d. 5/23/1905 bur Pleasant Hill Presbyterian Ch cem, Statham, Barrow  
 Co., GA, d/o James Bradberry and Sarah Betts  
 m. (2) 6/21/1906 **Ella O. Weatherly Singleton**, b. 12/1861 GA, d/o John S.  
 Weatherly and Rhoda A. Cheney, 1<sup>st</sup> marriage was to Fowler C. Singleton  
 Pvt. Co. H, 43<sup>rd</sup> Regt. GA Inf; captured Vicksburg, MS 7/4/1863. Paroled 7/11/1863;  
 d. nr Statham, GA 1/27/1914  
**1416541 Sara Jane Emeline Mobley**, b. 5/30/1857 Jackson Co., GA, d. 1/11/1943,  
 Fulton Co., GA, bur. Roswell, GA  
 m. (1) 11/1/1877 **Calvin A. Wall**  
 m. (2) ca 1902 **Merritt F. Goodwin**, b. ca 1847, d. 6/22/1931, Cobb  
 Co., GA  
**1416542 Jones Nathan Lovejoy Mobley**, b. 5/16/1859, d. 3/14/1924 Statham, GA,  
 both bur. Pleasant Hill Presbyterian Ch cem, Statham, Barrow Co., GA  
 (James N on death cert)  
 m. 4/9/1878 **Sarah Ann R. Josephine "Josie" Wall**, b. 6/18/1855  
 Jackson Co. GA, d. 4/6/1924 Statham, Barrow Co., GA [dau. Wade Hampton  
 Walls/Mary Ann Morris]  
**1416543 David Price Mobley**, b. 9/5/1861 Winder, Jackson Co., GA, d.  
 11/20/1951, both bur Mt Vernon Christian Ch. Cem, Walton Co., GA  
 m. 6/8/1881 **Sara Jane Jones**, b. 9/3/1863, d. 11/13/1927 Clarkston,  
 DeKalb Co., GA, dau. Robert Jones/Martha Ann Whitehead  
**1416544 Lucy A. Mobley**, b. 9/25/1864 Jackson Co., GA, d. 1937 both bur.  
 Pleasant Hill Presbyterian Ch cem, Statham, Barrow Co., GA  
 m. 6/8/1881 **Johnnie Louis Jones**, b. 7/3/1854, d. 1929  
**1416545 Millie Ann Mobley**, b. 2/12/1866, d. 11/4/1927, both bur. Pleasant Hill  
 Presbyterian Ch cem, Statham, Barrow Co., GA  
 m. 10/3/1886 **George Willie Jones**, b. 8/7/1868, d. 6/7/1950  
**1416546 John Hamp Mobley**, b. 3/27/1869, d. 1931 both bur. Pleasant Hill  
 Presbyterian Ch cem, Statham, Barrow Co., GA [marker says 1871-1931]  
 m. 9/1/1889 **Cora King**, b. 1872, d. 9/24/1955  
**1416547 Robert Lee Mobley**, b. 5/8/1871, d. 5/23/1953 both bur. Pleasant Hill  
 Presbyterian Ch cem, Statham, Barrow Co., GA  
 m. 8/18/1889 **Cynthia E. Hammond**, b. 1871, d. 1931  
**1416548 Nancy Eveline Mobley**, b. 2/20/1873, 1/1/1898, unm. bur. Pleasant Hill  
 Presbyterian Ch cem, Statham, Barrow Co., GA  
**1416549 Reten Sanders Mobley**, b. 11/1/1875, d. 1940 both bur. Pleasant Hill  
 Presbyterian Ch cem, Statham, Barrow Co., GA  
 m. 10/2/1894 **S. Elizabeth [Lizzie] Hammond**, b. 2/11/1873, d. 1949  
**141654A James Harris Mobley**, b. 1/28/1878, d. 8/17/1928 Dekalb Co., GA, both  
 bur Rehoboth cem, Tucker, Dekalb Co., GA  
 m. 4/18/1899 **Blumer M. Wilburn**, b. 11/20/1880, d. 3/20/1941  
**141654B Henry Asberry Mobley**, b. 1/28/1878, d. 11/6/1950 both bur. Pleasant  
 Hill Presbyterian Ch cem, Statham, Barrow Co., GA  
 m. 11/22/1896 **Julia L. McDaniel**, b. 1869, d. 8/30/1948 (dau of  
 Thomas McDaniel/Fannie Casper)  
**141654C William Candler Mobley**, b. 10/14/1882, d. 7/26/1941 both bur.

Pleaseant Hill Presbyterian Ch cem, Statham, Barrow Co., GA  
m. 12/20/1903 Mary Artie Wall, b. 8/3/1882, d. 4/4/1986

+++

- 1860 Gwinnet Co Ephraim B 27 farmer, Martha 21, Sarah 3, James 1
- 1870 Jackson Co: Ephraim 33 GA, Martha 30 GA, Sarah J 14, James N 10, David P 8,  
Lucy A 6, Willer? A 4, John M 1
- 1880 Jackson Co: Etherfan D 64 Apr 1836 GA, Martha F 62 Jun 1838, Sarah Jane ??  
May 1883?, William C 16 Oct 1883 (next to Robert Lee)
- 1880 Jackson Co: David 43 GA, Martha 42 GA, David 18, Lucy 15, Millie 13, John  
10, Robert 8, meline 6, Retin 4, Henry 2, James 2
- 1910 Jackson Co: David 73, 2d marriage md 4 yrs; Ella wife 47; George Singleton  
step son 10, Welton Jones grandson [14165451]

+++

Barrow County deaths provided by Marion E. "Moe" Mobley moemobley@comcast.net  
7/24/99

Barrow County Ga. Deaths 1929-1999

Taken from the Death Book, Barrow County Court House, Winder GA

| <u>NAME</u>              | <u>SEX</u> | <u>DATE OF DEATH</u> |           |
|--------------------------|------------|----------------------|-----------|
| Syble Eddie May Mobley   | F          | 04/12/1929           |           |
| Talmage Lamar Mobley     | M          | 11/28/1934           | 141654244 |
| James Lucas Mobley       | M          | 5/16/1938            |           |
| William Candler Mobley   | M          | 7/26/1941            | 141654C   |
| Laura Sidonia Mobley     | F          | 7/19/1942            | 141612229 |
| Dora Mobley(?)           | F          | 3/2/1948             |           |
| Julia McDonald Mobley    | F          | 8/30/1948            | 141654B   |
| David D. Mobley          | M          | 11/1/1949            |           |
| Henry Asberry Mobley     | M          | 11/6/1950            | 141654B   |
| Pearl Griffeth Mobley    | F          | 1/1/1953             |           |
| Robert Lee Mobley        | M          | 5/23/1953            | 1416547   |
| Julia Ann Mobley         | F          | 3/14/1954            |           |
| Robert D. Mobley         | M          | 10/24/1954           | 14165475  |
| Rachel Mobley            | F          | 2/21/1957            |           |
| Jessie William Mobley    | M          | 4/24/1958            | 141654B1  |
| Temera Clementine Mobley | F          | 2/5/1960             |           |
| Jones Curtis Mobley      | M          | 5/8/1962             | 141654231 |
| Erastus Daniel Mobley    | M          | 10/17/1966           | 141655C2  |
| Lynette Mobley           | F          | 7/3/1967             |           |
| Drew Thomas Mobley       | M          | 7/27/1972            |           |
| Mary Artie Mobley        | F          | 4/4/1986             | 141654C   |
| Mary Lou Mobley          | F          | 7/15/1988            | 141654322 |
| James David Mobley       | M          | 9/30/1989            |           |
| Mary Frances Mobley      | F          | 2/26/1991            |           |
| Lester Candler Mobley    | M          | 10/6/1991            | 141654C4  |
| Frances Mobley           | F          | 3/14/1992            |           |
| Drue Willie Mobley       | F          | 12/8/1992            |           |
| Jonah Cicero Mobley      | M          | 9/30/1995            |           |
| James Clarence Mobley    | M          | 3/23/1998            |           |
| Robbie Recce Mobley      | F          | 1/5/1999             |           |

Spelling is as written in the original book.

.....  
FGS 1416541 Marion E. "Moe" Mobley moemobley@comcast.net 8/16/2002  
Source: 1880 & 1900 Census Jackson Co., GA, 1910 thru 1930 Census Cobb  
Co. GA

.....

1416541     **Sara Jane Emeline Mobley**, b. 5/30/1857 Jackson Co., GA, d. 1/11/1943  
 Fulton Co., GA, bur. Roswell, GA  
       m. (1) 11/1/1877 **Calvin A. Wall**  
       m. (2) ca 1902 **Merritt F. Goodwin**, b. ca 1847, d. 6/22/1931, Cobb  
 Co., GA

14165411     **Francis Wall**, b. 1879  
 14165412     **John D. Wall**, b. 12/1882  
               m. 12/22/1901 **Nona M. Jones**, b. ca 1885

141654121     **Paul J. Wall**, b. ca 1903  
               m. ca 1924 **Eula J. \_\_\_\_\_**, b. ca 1906  
                       **Mary H. Wall**, b. ca 1925

1416541211     **Johnnie L. Wall**, b. ca 1928  
 1416541212     **J. Herbert Wall**, b. ca 1929

141654122     **Horace Wall**, b. ca 1905  
 141654123     **J. T. Wall**, b. ca 1908  
 141654124     **Hurbert Wall**, b. ca 1911  
 141654125     **Mildred Wall**, b. ca 1914  
 141654126     **Clyde Wall**, b. ca 1919  
 141654127     **Mary Wall**, b. ca 1920

.....

**FGS DA-F-1416542** Data 4/10/92 Betty Thomas  
 FGS 14165423 Data 8/16/2002 Marion E. "Moe" Mobley [moemobley@comcast.net](mailto:moemobley@comcast.net)

.....

1416542     **Jones Nathan Lovejoy Mobley**, b. 5/16/1859 Gwinnett Co., GA, d. 3/14/1924  
 both bur. Pleasant Hill Presbyterian Ch cem, Statham, Barrow Co., GA  
 (James N on death cert)  
       m. 4/9/1878 **Sarah Ann R. Josephine "Josie" Wall**, b. 6/18/1855 Jackson  
 Co. GA, d. 4/6/1924 Statham, Barrow Co., GA [dau. Wade Hampton  
 Walls/Mary Ann Morris]

14165421     **Ada Rosella Mobley**, b. 6/22/1880 Jackson Co., GA, d. 3/6/1965 Winder,  
 GA, both bur. Pleasant Hill Presbyterian Ch cem, Statham, Barrow Co.,  
 GA  
       m. 10/8/1899 **William John Thomas**, b. 10/6/1875 Jackson Co., GA, d.  
 3/4/1948, son of James A. Thomas/Sarah Maggie Hall

14165422     **R. Arrenia "Lena" Mobley**, b. 7/ /1883 GA, d. 1939 both bur Pleasant  
 Hill Presbyterian Ch. cem, Statham, Barrow Co., GA  
       m. 12/10/1900 **Earl R. Casper**, b. 1879 GA, d. 1942

14165423     **Dora Isabelle Mobley**, b. 9/ /1884, d. 3/2/1938 (48?) bur. Pleasant  
 Hill Presbyterian Ch cem, Statham, Barrow Co., GA, (reverted to Mobley  
 after divorce, prior to 1910)  
       m. 1/31/1904 **Jud Stevens Garrett**, b. 10/26/1878 NC, d. 7/31/1956  
 Gainsville, Hall Co., GA bur. White Plains cem Jackson Co. [s/o Albert  
 Garrett/Mary Seabolt]

141654231     **Jones Curtis Mobley**, b. 3/17/1905 GA, d. 5/8/1962 bur Pleasant  
 Hill Presbyterian Ch. cem, Statham, Barrow Co., GA  
 1930 Barrow: Dora 46 Wd, Curtis 25s (son)

14165424     **Early F. Mobley**, b. 9/ /1887, d. 1974 both bur. Pleasant Hill  
 Presbyterian Ch cem, Statham, Barrow Co., GA  
       m. 1/31/1910 **Euther O. Harrison** in Statham GA, b. 1890, d. 1974

14165425     **Mertie [Myrtie] Lee Mobley**, b. 11/4/1890, d. 12/16/1910, unnm. bur.  
 Pleasant Hill Presbyterian Ch cem, Statham, Barrow Co., GA

1880 Jackson Co: Jones 21 GA, Josie 25 GA  
 1900 Jackson Co: Jones N 42 May 1858 GA, Saraan J 44 Jun 1855, Ada 18 Jun 1881,  
 Thomas, Will Oct 1876 (SIL), Arreine Jul 1883 (dau), Dora E 15 Sep 1884, Early 11  
 Sep 1888, Mertie Lee (m) 8 Nov 1891  
 1910 Jackson: J N 52, Joey Fine 55, Myrter L 11, Dorah E 10, Jones Curtis 5, Early

22, Eutha 19 (wf)

FGS DA-F-14165421 Data 4/10/92 Betty Thomas

.....  
14165421 **Ada Rosella Mobley**, b. 6/22/1880 Jackson Co., GA. d. 3/6/1965, both bur.  
Pleasant Hill Presbyterian Ch cem, Statham, Barrow Co., GA  
m. **10/8/1899 William John Thomas**, b. 10/6/1875 Jackson Co., GA. d/  
3/4/1948, son of James A. Thomas & Sarah Maggie Hall  
141654211 **Queenie Victoria Thomas**, b. 8/23/1900, d. 1981 both bur Pleasant  
Hill Presbyterian Ch. cem, Statham, Barrow Co., GA  
m. **8/12/1917 William Mose Wall**, b. 1885, d. 1967  
141654212 **Harvey Columbus Thomas**, b. 5/9/1902  
m. aft 1930 **Clara Davis**  
141654213 **Earlie Lavastus (Buck) Thomas**, b. 11/6/1904, d. 3/17/1961 bur Pleasant  
Hill Presbyterian Ch. cem, Statham, Barrow Co., GA  
m. ca 1927 **Gladys Druwillie Wilburn**, b. 4/5/1913 dau. John William  
Wilburn/Massie Narcissus Wall  
141654214 **Rose Lee Thomas**, b. 4/27/1911  
m. **12/21/1930 William Heshel Hollis**  
141654215 **James Willis Thomas**, b. 7/19/1916, d. 1939 unkm. bur Pleasant Hill  
Presbyterian Ch. cem, Statham, Barrow Co., GA  
.....

FGS 141654211 Data Marion E. Mobley, Jr., [moemobley@comcast.net](mailto:moemobley@comcast.net) 1/30/05

.....  
141654211 **Queenie Victoria Thomas**, b. 8/23/1900, d. 1981 both bur Pleasant Hill  
Presbyterian Ch. cem, Statham, Barrow Co., GA  
m. **8/12/1917 William Mose Wall**, b. 1885, d. 1967  
1416542111 **Gertrude Wall**, b. ca 1918 GA  
1416542112 **Calvin Wall**, b. ca 1919 GA  
1416542113 **Sarah Wall**, b. ca 1920 GA  
1416542114 **William D. Wall**, b. ca 1923 GA  
1416542115 **Clara(?) Wall**, b. ca 1925 GA  
1416542116 **Mary Wall**, b. ca 1927 GA  
.....

FGS DA-F-141654213 Data 4/10/92 Betty Thomas

.....  
141654213 **Earlie Lavastus (Buck) Thomas**, b. 11/6/1904, d. 3/17/1961 bur Pleasant  
Hill Presbyterian Ch. cem, Statham, Barrow Co., GA  
m. **Gladys Druwillie Wilburn**, b. 4/5/1913 dau. John William  
Wilburn/Massie Narcissus Wall  
1416542131 **William Gerald Thomas**, b. 11/6/1933 Barrow Co., GA  
m. **Betty Gene Wood**, b. 11/8/1937 Jackson Co., GA, d. 6/29/2000  
bur. New Liberty Meth Ch, Jackson Co., Braselton, GA, dau of Hoyt  
Crawford Wood/Thelma Annelle Manus  
.....

FGS DA-F-1416542131 Data 4/10/92 Betty Thomas

.....  
1416542131 **William Gerald Thomas**, b. 11/6/1933 Barrow Co., GA  
m. **Betty Gene Wood**, b. 11/8/1937 Jackson Co., GA, d. ??  
dau of Hoyt Crawford Wood/Thelma Annelle Manus  
14165421311 **Patricia Diana Thomas**, b. 9/7/1953 Barrow Co., GA  
m. **William McNulty**, b. 2/27/1953  
141654213111 **William Justin McNulty**, b. 3/10/1981  
141654213112 **Frances Rachel McNulty**, b. 5/2/1983  
141654213113 **Anita Diana McNulty**, b. 7/20/1987  
14165421312 **Daniel Maurice Thomas**, b. 6/7/1956 Gwinnett Co., GA

m. (1) Clara Anne Broach, b. 1/3/1956 [div.]  
 m. (2) Tressa Kitchens, b. 3/8/1961  
 141654213121 Anna Danielle Thomas, b. & d. 3/24/1981  
 141654213122 Genena Clair "Gini" Thomas, b. 5/11/1982  
 141654213123 James "Jamee" Thomas, b. 1/20/1993 [by ux# 2]  
 14165421313 Dennis Keith Thomas, b. 6/8/1958 Clark Co., GA  
 m. Darlene Tatlavich, b. 1/26/1960  
 141654213131 Brian Wesley Thomas, b. 10/1/1985  
 141654213132 Brenton Gerald Thomas, b. 3/27/1990  
 14165421314 Duane Gerald (Bucky) Thomas, b. 4/25/1965 Barrow Co, GA  
 m. Cynthia Ann Cheek, b. 9/23/1958  
 141654213141 Michaela Daniewlle Thomas, b. 7/21/1997  
 14165421315 Cindy Genene Thomas, b. 6/14/1967 Barrow Co, GA  
 m. Brian George, b. 6/24/1966  
 141654213151 Kristen Genene George, b. 4/30/1988  
 141654213152 Jessica Brooke George, b. 2/18/1992  
 141654213153 Erin Nacola George, b. 7/14/1993  
 .....  
 FGS 14165422 data Marion E. Mobley moemobley@comcast.net 1/30/05  
 Source: 1910 Census Jackson Co., GA; 1930 Census Barrow Co., GA  
 .....  
 14165422 R. Arrenia "Lena" Mobley, b. 7/ /1883 GA, d. 1939 both bur Pleasant  
 Hill Presbyterian Ch. cem, Statham, Barrow Co., GA  
 m. 12/10/1900 Earl R. Casper, b. 1879 GA, d. 1942 GA  
 141654221 Felton Casper, b. 1904 GA, d. 1974 both bur Pleasant Hill  
 Presbyterian Ch. cem, Statham, Barrow Co., GA  
 m. 11/24/1929 Ruth Owens, b. 1907 GA, d. 4/25/1997  
 141654222 Edward Casper, b. 1911 GA, d. 1954 bur Pleasant Hill  
 Presbyterian Ch. cem, Statham, Barrow Co., GA  
 141654223 Lois Casper, b. ca 1917 GA  
 141654224 Arthur Due Casper, b. 1921 GA, d. 1993 both bur Barrow Mem cem,  
 Barrow Co., GA  
 m. Alma Marzie \_\_\_\_\_, b. 1920, d. 1967  
 .....  
 FGS 14165424 data Marion E. "Moe" Mobley moemobley@comcast.net 8/16/2002  
 Source: 1910 Census Jackson Co., GA, 1930 Census Barrow Co., GA  
 .....  
 14165424 Early F. (E.) Mobley, b. 9/4/1887 Jackson Co., GA, d. 2/19/1976 both  
 bur. Pleasant Hill Presbyterian Ch cem, Statham, Barrow Co., GA  
 m. 1/31/1910 Euther O. Harrison in Statham GA, b. 3/4/1891, d.  
 8/24/1974 Oconee Co., GA  
 141654241 Edna Mobley, b. ca 1911  
 141654242 Geneva Mobley, b. ca 1916  
 141654243 Carlton Mobley, b. ca 1918  
 141654244 Talmadge L. Mobley, b. 9/16/1919, d. 11/28/1934, bur. Pleasant  
 Hill Presbyterian Ch cem, Statham, Barrow Co., GA  
 141654245 Harry Mobley, b. ca 1925  
 WWI Draft: Earl Earnest Mobley Stratham, GA age 29 b. 4 Sep 1887 in Jackson Co,  
 wife & 2 children, blue/sandy dark  
 SSDI: Earl Mobley SSN: 256-42-0046 Last Residence: 30622 Bogart, Oconee,  
 Georgia, Born: 4 Sep 1887 Died: Feb 1976  
 .....  
 FGS 1416543 data James Shelby Mobley smobley@weatherlyinc.com 4/22/97  
 Marion E. "Moe" Mobley mmobley@wf.net 4/23/97 & 9/20/97  
 Myrtle Jo Mobley missjojo@bellsouth.net on Jones C. Mobley 1/1/98  
 .....  
 1416543 David Price Mobley, b. 9/5/1861 Winder, Jackson Co., GA, d. 11/20/1951,

both bur. Mt. Vernon Ch. Cem., Monroe, Walton Co., GA  
 m. 6/8/1881 Sara Jane Jones "Sally", b. 9/3/1863, d. 11/13/1927  
 Clarkston, DeKalb Co., GA, (lvd Stone Mtn) dau. Robert Jones/Martha  
 Ann Whitehead

14165431 Robert David Mobley, b. 5/22/1882, d. 11/27/1970 both bur Mt Vernon  
 Christian Ch. Cem, Walton Co., GA  
 m. 8/9/1903 Mary Francis Williams, b. 10/2/1880, d. 11/2/1963

14165432 Jones Columbus Mobley, b. 5/27/1883, d. 4/24/1973 (5/19/1973)  
 m. (1) 12/1/1903 Elizabeth Elmira "Lizzie" Edwards  
 (2) 1951 Betty Fambro

14165433 Lovie M. Mobley, b. 12/12/1886, d. 7/23/1974 both bur Mt Vernon  
 Christian Ch. Cem, Walton Co., GA  
 m. 2/12/1905 Golden M. Baccus, b. 6/16/1883, d. 5/28/1937

14165434 Claux "Claudia" Ethel Mobley, b. 11/29/1888, d. 2/4/1952 bur Mt Vernon  
 Christian Ch. Cem, Walton Co., GA

14165435 James William Mobley, b. 12/29/1890, d. 1/29/1987 bur Oak cem  
 Griffin, GA  
 m. (1) Georgia  
~~m. (1) 8/28/1910 Bessie McGuffey bur Oak cem~~  
~~m. (3) 8/28/1910 Bessie McGuffey, b. 7/ /1894, d. c1858 bur Oak cem~~

14165436 Bennie Otis Mobley, b. 1/5/1893, d. 4/1/1977 both bur Savannah Valley  
 Mem cem, Thomson, McDuffie Co., GA  
 m. 10/24/1929 Pearl Young Ward, b. 11/15/1903, d. 10/1976 dau of  
 Isaac N. Young/Margaret L. Abernathy; m. 1) Harvey E. Ward

141654361 Betty Jo Mobley, b. 1931  
 m. Milton P. Dodson, b. 1931, d. 1964

1416543611 Michael P. Dodson, b. 1950  
 m. Patricia Ann Smith  
 Tracy Michelle Dodson, b. 8/24/1972 Panama City, FL  
 m. Dennis Mark Bellew, lvs Elberton, GA  
 Jacob Mark Bellew, b. 3/29/2005  
 Kayla Michelle Bellew, b. 4/9/2007  
 Vanessa Ann Dodson, b. 11/9/1977

1416543612 Donna Dodson  
 1416543613 Cathy Dodson  
 1416543614 Kay Dodson  
 1416543615 Paula Dodson

141654362 Burnice Mobley, b. c1923 GA  
 141654363 Jock Mobley, b. c1824 GA  
 141654364 Billy Mobley, b. c1930 GA

WW I Draft: Bennie Otis age 24 b. 1/5/1883 lvs Covington, GA, single tenant  
 farmer blue/black  
 1930 Fulton: Ben O 37, Pearl I 26, Burnice 7, Jock 6, Billy 5/12  
 SSDI: Bennie Mobley SSN: 252-01-9557 Last Residence: 30817 Lincolnton, Lincoln,  
 Georgia, Born: 5 Jan 1893 Last Benefit: 30824 Thomson, Mcduffie, Georgia,  
 Died: Apr 1977

14165437 Jessie Mae Mobley, b. 4/30/1903, d. 3/16/1991 in Atlanta, both bur.  
 Harmony Bapt. Ch. cem Monroe, Walton Co., GA  
 m. 7/24/1920 Roy Jefferson Studdard, b. 10/15/1901 Atlanta GA,  
 d. 11/2/1960

14165438 Frances Lattrelle Mobley, b. 10/5/1906, d. 7/21/1997 Tampa FL, both  
 bur Garden of Memories cem, Tampa, FL  
 m. 1/12/1924 Julian S. Eskew, b. 8/1/1905 GA, d. 5/27/1989 Tampa FL

141654381 Virginia Eskew, b. ca 1924 GA  
 m1. Steve Colson, in FL  
 m2. \_\_\_\_\_ Knox, in FL

1900 Jackson Co: David P 38 Sep 18?? GA, Sarah J 36 Sep 1863, Robert D

18 May 1882, Jones C 16 Sep 1883, Lovie E 13 Dec 1886, Claudia 11 Oct 1888, James W 9 Dec 1890, Benny 7 Jan 1893

1910 Oconee Co: D. Price 49 GA, Sallie 46, J. Willie 19, B. Otis 17, Claude R 21 (f), Jessie May 6, Fannie L 3

1920 Walton Co: David P 58 GA, Sarah J 55, Claudie E 31, Bennie D 27, Jessie M 16, Latrelle 13

1930 Fulton: David Price 68 Wd (FIL) w/ Roy J & Jessie Studdard

.....

**FGS 14165431** Marion E. "Moe" Mobley mmobley@wf.net 4/23/97 & 9/26/97

.....

**14165431** **Robert David Mobley**, b. 5/22/1882, d. 11/27/1970 both bur Mt Vernon Christian Ch. Cem, Walton Co., GA

m. **8/9/1903 Mary Francis Williams**, b. 10/2/1880, d. 11/3/1963

**141654311** **William Clifford Mobley**, b. 9/18/1904, d. 11/3/1973 bur Alma, Knight, Allen Mem. Pk, Monroe, Walton Co., GA

m. **(1) ca 1927-~~(1)~~-Ruby N. \_\_\_\_\_**, b. ca 1908

m. **(2) 4/17/1936 Nina Robertson**, b. 1911

**141654312** **Clarence David Mobley**, b. 10/24/1905, d. 9/2/1990 Thomson, GA, both bur Savannah Valley Mem Cem, Thomson, McDuffie Co., GA

m. **12/7/1929 Lula Louise Morris**, b. 11/15/1910 Fayetteville, Fayette Co., GA, d. 4/24/2002

**141654313** **James Curtis Mobley**, b. 5/4/1908, d. 2/17/1939 both bur Mt Vernon Christian Ch. Cem, Walton Co., GA

m. **ca 1926, Ossie Lou Broach**, b. 7/29/1909, d. 5/12/2002

**1416543131** **James Donald Mobley**, b. 1/17/1935

**141654314** **Francis Lucille Mobley**, b. 12/12/1909, d. 12/24/1964 bur Mt Vernon Christian Ch. Cem, Walton Co., GA

m. **ca 1929, Sanders Boss**

**1416543141** **Betty Jean Boss**, b. 12/1929

**1416543142** **Bobbie Nell Boss**

**1416543143** **Lamar Boss**

**141654315** **Sallie Geneva Mobley**, b. 12/16/1911, d. 7/24/1912 bur Delay Family cem, Barrow Co., GA

**141654316** **Rufus Daymond Mobley**, b. 7/1/1914, d. 6/27/1988 in Atlanta bur Braswell Bapt. Ch. Cem., Walton Co., GA

m. **(1) Janette Cleaton**

m. **(2) Betty A. Farmer**, b. 5/10/1929

**1416543161** **Kenneth Daymond Mobley** by ux#1

**1416543162** **Randy Mobley** by ux#2

**1416543163** **Cindy Mobley** "

**1416543164** **Margory Mobley** "

**141654317** **Mattie Estell Mobley**, b. 7/29/1916, d. 4/8/2001, bur. Hill Heaven Mem Gardens, Monroe, Walton Co., GA

m. **(1) 4/10/1934 Chester Sanders**, div 1936

m. **(2) 6/15/1941 Henry Carlton Ward**, b. 1919, d. 1990 bur Hill Heaven Mem Gardens, Monroe, Walton Co., GA

**1416543171** **Billie Ray Sanders**, b. 4/10/1934

**1416543172** **Ronald Henry Ward**, b. 8/14/1947

**141654318** **Dorris May Mobley**, b. 11/25/1921, d. 10/30/1923 bur Mt Vernon Christian Ch. Cem, Walton Co., GA

**141654319** **Myrtic Lee Mobley**, b. 5/12/1924

m. **3/7/1942 Ralph Harrison**

**1416543191** **Jimmy Harrison**

**1416543192** **Calvin Harrison**

**1416543193** **Lynn Harrison**

**1416543194** **Sandra Harrison**

**1416543195** **Wayne Harrison**



**1416543196**            **Sheila Harrison**  
**1416543197**            **Edward Harrison**  
**1910** Oconee Co: Robert 27, GA, Mary 29, Clifford 5, Clarence 3, Curtis 2,  
           Luycille 4/12 (next to Columbus)  
**WW I Draft:** Robert David 5/26/1882 age 36, lives Monroe, Walton Co, GA, wife  
           Mary, farming, grey/dark  
**1920** Walton Co: Robert 37 GA, Mary 39, Clifford 15, Clarence 14, Curtis 11,  
           Lucile 10, Rufus 4, Mattie 3  
**SSDI:** Robert D. Mobley SSN: 252-24-8393 Last Residence: 31779 Pelham, Mitchell,  
           Georgia, Born: 4 Jul 1883 Died: 15 Nov 1967  
 .....  
**FGS 141654312** Marion E. "Moe" Mobley, Jr. mmobley@wf.net 9/20/97 & 9/27/97  
 .....  
**141654312** **Clarence David Mobley**, b. 10/24/1905 d. 9/2/1990 Thomson, GA, bur  
           Savannah Valley Mem Cem, Thomson, McDuffie Co., GA; dau. of William &  
           Missouri Morris  
           m. **12/7/1929 Lula Louise Morris**, b. 11/15/1910 Fayetteville, Fayette  
           Co., GA, d. 4/24/2002 bur. Savannah Valley Mem Gardens cem  
 THOMSON, Ga. - Mrs. Lula Mobley, 91, widow of Mr. Clarence Mobley, of Wood Valley  
 Drive, died Wednesday, April 24, 2002, in the McDuffie County Hospital. Graveside  
 services will be at 2 p.m., Saturday, April 27 in the Savannah Valley Memorial  
 Gardens with Rev. Mike Stuphin officiating. Mrs. Mobley, a native of Fayetteville,  
 had made her home in Thomson for over 35 years. She was a homemaker. She was  
 preceded in death by her husband and two sons, Russell Mobley and Marion Mobley.  
 She is survived by a son, Clinton Mobley, Forrest Park; two daughters-in-law, Mae  
 Mobley and Betty Mobley both of Thomson; 10 grandchildren; 19 great-grandchildren  
 and four great-great-grandchildren. The Augusta Chronicle April 26, 2002  
**1416543121** **Russell Morris Mobley**, b. 10/29/1932 Atlanta, Fulton Co., GA, d.  
           8/31/2001 Thomson, GA  
           m. (1) **12/28/1950 Betty Carolyn Thornton**  
           m. (2) **2/17/1967 Bettye Mae Fisher Sizemore**  
           m. (3) **2/11/1971 Patricia Ann Warr**  
           m. (4) **6/5/1985 Patricia Ann Warr**  
           m. (5) **3/29/1997 Reeta Mae Neal**  
**14165431211**            **Deborah Gail Mobley**, b. 12/31/1952 Biloxi, Harrison Co., MS  
**14165431212**            **Belinda Kay Mobley**, b. 10/12/1954 Biloxi, Harrison Co., MS  
**14165431213**            **Rodney David Mobley**, b. 8/6/1956 Birkenfeld, Naha, Germany  
**14165431214**            **Russell Morris Mobley, Jr.** b. 3/16/1972 Washington, Wilkes Co.,  
           GA (by ux #3)  
**1416543122** **Clinton Hugh Mobley**, b. 6/23/1934 Atlanta, Fulton Co., GA  
           m. (1) **Patricia Ann Royer**, b. 10/3/1938  
           m. (2) **Kathy \_\_\_\_\_**  
**14165431221**            **Susan Marie Mobley**, b. 10/23/1962  
           m. **Joey Ayash**  
**141654312211**            **Tiffany Ayash**, b. 7/12/1983  
**141654312212**            **Kaleb Ayash**, b. 10/7/1985  
**141654312213**            **Jared Ayash**, b. 5/18/1992  
**14165431222**            **Carol Louise Mobley**, b. 1/23/1967  
           m. **Travis Vincent Dauro**  
**141654312221**            **Travis Vincent Dauro, Jr.**, b. 9/24/1995  
**1416543123** **Marion Everette Mobley**, b. 3/31/1937 Atlanta, Fulton Co., GA, d.  
           8/8/1997 Augusta, Richmond Co., GA, bur. Savannah Valley Mem. Cem,  
           Thomson, McDuffie Co., GA  
           m. (1) **Barbara Ann Roach** no issue  
           m. (2) **Barbara Jo Gallimore** no issue  
           m. (3) **8/3/1962 Betty Ann Booth**, b. 12/31/1938 Cannon, GA

14165431231 **Cynthia Lynne Mobley**, b. 9/11/1963 Atlanta, GA, d. 4/26/2004  
Martinez, GA  
m. (1) 1/12/1985 **Charles Russell McDowell Jr**  
m. (2) 9/23/1989 **Donald Michael Wren**

14165431232 **Marion Everette Mobley, Jr "Moe"**, b. 8/1/1964 Atlanta, Fulton  
Co., GA  
m. (1) 6/10/1983 **Belinda Marie Robinson**  
m. (2) 1/23/1989 **Debra Christine Mayer**  
m. (3) 12/10/1993 **Belinda Marie Robinson**

141654312321 **Eric Scott Mobley**, b. 6/29/1984 by ux #1 Augusta, GA  
141654312322 **Erika Lynn Mayer Mobley**, b. 11/5/1987 ux #2 Phoenix, AZ  
141654312323 **William Chess Mobley**, b. 12/12/1989 ux #2 Valdosta, GA  
141654312324 **Leslie Annette Mobley**, b. 6/9/1994 by ux #3 Wichita  
Falls, TX

1930 Fulton: Clarence D 24, Lula L 19, lvg w/ William H. & Missouri Morris  
.....

FGS 14165432 Marion E. "Moe" Mobley mmobley@wf.net 9/20/97  
Myrtle Jo Mobley missjojo@bellsouth.net 1/1/98  
.....

14165432 **Jones Columbus Mobley**, b. 9/27/1883 Jackson Co., GA, d. 5/25/1973 bur  
Eastview (Old Mill) cem Walton Co., GA  
m. (1) 12/1/1903 **Elizabeth Elmira Edwards "Lizzie"** - mother of 1 thru 8,  
b. 6/27/1876 Jackson Co, GA, d. 5/18/1954 bur Eastview (Old Mill) cem  
Walton Co., GA  
(2) 1951 **Betty Jane Fambro** mother of 9-13

141654321 **Janet Mobley**, b. 8/7/1902, d. 9/13/1972 bur Eastview (Old Mill) cem  
Walton Co., GA  
m. (1) **Muir**  
m. (2) **George S. Coope**, b. 1904

1416543211 **Mary Norma Muir**, b. ca 1925  
m. **Clark Lathrop**

141654322 **John Otis Mobley**, b. 11/8/1905, d. 3/11/1991 bur Mt Vernon Christian  
Ch. Cem, Walton Co., GA  
m. (1) 10/4/1924 **Mary Lou Ferguson**, b. 1/23/1906, d. 7/15/1988 bur  
Barrow Mem cem, Barrow Co., GA  
m. (2) **Janette Cleaton**, b. 6/13/1913, d. 10/13/1979  
[she m. 1<sup>st</sup> Rufus Daymond Mobley 141654316]  
m. (3) **Frances Brown**  
m. (4) **Runelle**

141654323 **Jarrene Mobley**, b. 4/17/1908, d. 5/12/1965 both bur Eastview (Old  
Mill) cem Walton Co., GA  
m. **Weyman C. Brown**, b. 12/24/1902, d. 3/2/1989

141654324 **Joe Chester Mobley**, b. 10/19/1910, d. 6/23/1963 bur Eastview (Old  
Mill) Cem Walton Co., GA  
m. 10/14/1933 **Myrtle Eloise Rowe**, b. 10/5/1913

141654325 **Paul David Mobley**, b. 2/4/1913  
m. **Mildred**

141654326 **Roy Merit Mobley**, b. 4/2/1915, d. 5/24/1926 bur Old Mill Cem Walton  
Co., GA -- killed in fall from a water tower on the old Mill, Monroe,  
GA. He was called "freckles"

141654327 **Inez Claudia Mobley**, b. 9/8/1917, d. 12/5/2000 bur. Hill Haven Mem  
Gardens cem, Monroe, Walton Co., GA  
m. **William Marable**

141654328 **Christine Elizabeth Mobley**, b. 6/8/1921  
m. 6/9/1946 **George Cunningham**

141654329 **Bonnie Mobley**  
14165432A **Peggie Mobley**

14165432B **Russell Mobley**  
 14165432C **Hansel Mobley**  
 14165432D **Robert Mobley**  
 1910 Oconee Co: Columbus 26 GA, Lizzie 31, Ginnie 7, Otis 4, Jerrine 2 (next to Robert)  
**WW I Draft:** Jones Columbus Mobley age 34 b. 27 Sep 1883, farmer living Monroe, Walton, GA, gray/black  
 1930 Walton: Columbus 46, Lizzie 48, Oriel 17, Inez 12, Christine 8, Mary 5  
**SSDI:** Jones Mobley SSN: 253-22-7749 Last Residence: 30655 Monroe, Walton, Georgia, Born: 27 Sep 1883 Died: May 1973  
 .....  
**FGS 141654322** Myrtle Jo Mobley Morgan [missjojo@bellsouth.net](mailto:missjojo@bellsouth.net) 1/3/97  
 .....  
**141654322 John Otis Mobley**, b. 11/8/1905 Jackson Co., GA, d. 3/11/1991 bur Mt Vernon Christian Ch. Cem, Walton Co., GA  
     m. (1) **10/4/1924 Mary Lou Ferguson**, b. 1/23/1906, d. 7/15/1988 bur Barrow Mem cem, Barrow Co., GA  
     \_\_\_\_\_ m. (2) **Janette Cleaton**, b. 6/13/1913, d. 10/13/1979 bur Mt Vernon Christian Ch. Cem, Walton Co., GA  
         [she m. 1<sup>st</sup> Rufus Daymond Mobley 141654316]  
     m. (3) **Frances Brown**  
     m. (4) **Runelle \_\_\_\_\_**  
**1416543221 Columbus Lavern Mobley**, d. 14/17/1975  
**1416543222 John Otis Mobley, Jr.**  
**1416543223 Lewis Mobley**, b. 3/21/1938, d. 10/8/2005  
 1930 Walton:Otis 24, Mary L 23  
**WW II Enlistment:** John O Mobley Birth Year: 1905 Nativity State: Georgia State of Residence: Georgia County or City: Walton Enlistment Date: 24 Sep 1942 Enlistment State: Georgia Enlistment City: Fort Mcpherson Atlanta  
**SSDI:** Johnnie O. Mobley SSN: 546-09-1015 Last Residence: 30817 Lincolnton, Lincoln, Georgia, Born: 8 Nov 1905 Died: Mar 1991  
 .....  
**FGS 141654323** Myrtle Jo Mobley Morgan [missjojo@bellsouth.net](mailto:missjojo@bellsouth.net) 1/3/97  
 .....  
**141654323 Jarrene Mobley**, b. 4/17/1908, d. 5/12/1965 bur Eastview (Old Mill) Cem Walton Co., GA  
     m. **Weyman Brown**  
**1416543231 Juanita Brown**  
**1416543232 Donnie Sue Brown**  
**1416543233 Norma Jean Brown**  
 .....  
**FGS 141654324** Myrtle Jo Mobley Morgan [missjojo@bellsouth.net](mailto:missjojo@bellsouth.net) 1/3/97  
     Jerry Columbus Mobley [jmobley@dnet.net](mailto:jmobley@dnet.net) 8/9/05  
 .....  
**141654324 Joe Chester Mobley**, b. 10/19/1910 Oconnee Co., d. 6/23/1963 Dekalb Co, bur Eastview (Old Mill) Cem Walton Co., GA  
     m. **10/14/1933 Myrtle Eloise Rowe**, b. 10/5/1913  
**1416543241 Myrtle Jo Mobley**, b. 7/18/1934  
     m. (1) **8/1/1952 Eddy Dale Morgan**, d. 7/22/1990 bur Stephens Mem Gardens Toccoa, GA  
     m. (2) **4/11/2006 Kenneth Lyda Mackey**, b. 6/5/1929  
**14165432411 Robert Dale Morgan**, b. 10/26/1953  
     m. **7/18/1977 Sandi Strider**  
**141654324111 Kristina Nicole Morgan**, b. 2/14/1978  
**141654324112 Robert Dale Morgan, Jr**, b. 9/1/1980  
**141654324113 Andrew Harrison Morgan**, b. 5/15/1982  
**14165432412 Donna Elaine Morgan**, b. 1/1/1956

m. 1/11/1980 James Rusell Lamb  
 141654324121 Jamie Elaine Lamb, b. 5/17/1982  
 141654324122 Andrea Jo Lamb, b. 8/5/1985  
 14165432413 Douglas Eddy Morgan, b. 6/22/1958  
 m. Melissa Butler  
 141654324131 Jennifer Melissa Morgan, b. 7/26/1977  
 1416543242 Judith A. Mobley, b. 11/21/1937  
 m. Robert Lewis Fuller  
 14165432421 Kenneth Fuller  
 14165432422 Peggy Anne Fuller  
 14165432423 Jonathan Fuller  
 1416543243 Dennis Rowe Mobley, b. 1/1/1941  
 m. (1) Beverly Blair  
 m. (2) Alice \_\_\_\_\_  
 14165432431 Alan Mobley  
 14165432432 Tracy Mobley  
 m. Scott Tucker  
 141654324321 Ashley Tucker  
 141654324322 Sbaun Tucker  
 14165432433 Cindy Mobley  
 14165432434 Amber Mobley  
 1416543244 Jerry Columbus Mobley, b. 12/5/1942 lvs Murphy, NC  
 m. (1) Betty \_\_\_\_\_  
 m. (2) Marsha \_\_\_\_\_  
 14165432441 Christopher Mobley  
 14165432442 Craig Mobley  
 1416543245 Linda Frances Mobley, b. 1/23/1945 Monroe, GA  
 m. Douglas McCurry [div.]  
 14165432451 Stephen Douglas McCurry, b. 10/2/1970  
 14165432452 Megan Eileen McCurry, b. 3/7/1975  
 14165432453 Patrick Joe McCurry, b. 10/13/1976  
 1416543246 Peggy Anne Mobley, b. 3/7/1946  
 m. (1) Steve Folds  
 m. (2) William Born  
 1416543247 Cheryl Lynn Mobley, b. 10/22/1949  
 m. Fred Phillips  
 14165432471 Natalie Phillips  
 1416543248 Michael A. Mobley, b. 9/17/1951  
 m. Linda \_\_\_\_\_  
 GA Deaths: Joe C Mobley Death Date: 23 Jun 1963 County of Death: Dekalb Age: 52  
 years County of Residence: Fulton  
 .....  
 FGS 141654325 Myrtle Jo Mobley Morgan missjojo@juno.com 1/3/97  
 .....  
 141654325 Paul David Mobley, b. 2/4/1913 Walton Co, d. 3/9/2003 bur. Park View  
 cem, San Joaquin Co., CA  
 m. Mildred \_\_\_\_\_  
 1416543251 Dorothy Mobley  
 1416543252 Royce Mobley  
 1416243253 Betty Jean Mobley  
 1416543254 Linda Mobley  
 1416543255 \_\_\_\_\_ Mobley  
 1416543256 Alton Mobley  
 1416543257 Charles Mobley  
 1416543258 Leon Mobley  
 WW II Enlistment: Paul D Mobley Birth Year: 1913 Nativity State: Georgia State of  
 Residence: Georgia County or City: Walton Enlistment Date: 25 Nov 1940

Enlistment State: Georgia Enlistment City: Monroe Branch: Coast Artillery Corps

.....  
FGS 141654327 Myrtle Jo Mobley Morgan missjojo@juno.com 1/3/97  
.....  
141654327 Inez Claudia Mobley, b. 9/8/1917, d. 12/5/2000 bur Hill Haven Mem cem,  
Monroe, Walton Co., GA  
m. William Marable  
1416543271 Glenda Kay Marable, b. 11/17/1937  
m. Roger Kent Allen  
14165432711 Cathy Allen  
m. \_\_\_\_\_ Pugh  
141654327111 Rachel Pugh  
141654327112 Robin Pugh  
141654327113 Julia Pugh  
14165432712 April Allen  
m. \_\_\_\_\_ Henderson  
141654327121 Natalie Henderson  
.....  
FGS 141654328 Myrtle Jo Mobley Morgan missjojo@juno.com 1/3/97  
.....  
141654328 Christine Elizabeth Mobley, b. 6/8/1921  
m. 6/9/1946 George Cunningham  
1416543281 James Riley Cunningham, b. 8/6/1947  
1416543282 Michael Terry Cunningham, b. 1/23/1953 Wilmington, NC  
1416543283 George Hastings Cunningham, b. 1/23/1958  
.....  
FGS 14165433 Marion E. "Moe" Mobley mmobley@wf.net 9/20/97  
Source: 1910, 1920 Census Walton Co., GA, 1930 Census Dekalb Co., GA  
.....  
14165433 Lovie Mobley, b. 12/29/1886, d. 6/23/1974 both bur Mt Vernon Christian  
Ch. Cem, Walton Co., GA  
m. 2/12/1905 Golden M. Baccus, b. 6/16/1883, d. 5/28/1937  
141654331 Margaret Baccus, b ca 1908  
141654332 Adail Baccus, b ca 1909+  
141654333 Beatrice Baccus, b. ca 1913  
141654334 James Baccus, b. ca 1916  
141654335 Preston Baccus, b. ca 1921  
141654336 Jannell Baccus, b ca 1923  
141654337 Gerrald Baccus, b ca 1927  
1910 Walton Co: Golden 25 GA, Lovie 22 GA, Margurite 2, Adell 1  
1920 Walton Co: Golden M 36 GA, Lovie 32 GA, Margurett 12, Adell 9, Beatrice 7,  
James 4  
.....  
FGS 14165435 data James Shelby Mobley smobley@weatherlyinc.com 4/22/97  
Marion E. Mobley 3/21/98  
Tammy Tibbles harrowerplow@gmail.com 2/28/2011  
.....  
14165435 James William Mobley, b. 12/29/1890, d. 1/29/1987 bur Oak cem Griffin,  
GA  
m. (1) Georgia  
m. (2) Opal Nix  
m. (3) 8/28/1910 Bessie McGuffey, b. 7/ /1894, d. c1858 bur Oak cem  
~~14165435 James William Mobley, b. 12/29/1890, d. 1/1987 bur Oak cem Griffin, GA~~  
~~m. Julia , d. c1999~~  
1416543511 Charles Mobley  
1416543512 Julian Mobley, b. aft 1938, d. 2004  
1416543513 Alan Mobley

**141654352 Bennie Oscar Mobley**, b. ~~ea~~5/18/1914 GA, d. 10/22/1994 Griffin, Spalding Co., GA  
m. Naomi Butler, b. 12/7/1917 Pike Co., GA, d. 7/31/2012, bur. Westwood Gdns Griffin, GA  
 KELLEY, Naomi Butler Mobley "Miss Naomi" December 7, 1917 - July 31, 2012  
 Naomi Butler (Mobley) (Kelley), age 94, formerly of Griffin and Molena Georgia, died Tuesday, July 31, 2012. She is survived by her children Carol Tibbles, Wallace and Bennie Mobley. Interment will follow in Westwood Gardens.

**1416543521 Carol Jean Mobley**, b. 6/16/1938 Griffin, Spaulding Co., GA  
m. Lawrence Addison George Tibbles, b. 1/23/1922 Lithonia, Dekalb Co., GA, d. 10/14/1996

**14165435211 Timothy Lawrence Tibbles**, b. 3/26/1964 Decatur, GA  
**14165435212 Tammy Tibbles**, b. 9/27/1965 Decatur, Dekalb Co., GA  
m. (1) Timothy Wayne Young, b. c1959 (divcd)  
 met Christian John Lau, b. 11/17/1965 NJ  
m. (2) Aaron David Sugarman, b. 12/14/1971 NJ  
 met Christian John Lau, b. 11/17/1965

**141654352121 John Connor Lau**, b. 5/1/1997 Boston, Suffolk Co., MA  
**14165435212 Mark Addison Tibbles**, b. 6/6/1972 GA  
m. Margaret Louise Tharp "Maggie", b. 9/10/1976

**141654352121 E. Tibbles**  
**141654352122 B. Tibbles**  
**14165435213 Brian Christopher Tibble**, b. 9/6/1973 Dekalb Co., GA  
m. S.

**141654352131 N. Tibbles**  
**141654352132 A. Tibbles**  
**1416543522 Wallace Mobley**, b. c1940  
m. Jane Jillard

**14165435221 Kristen Mobley**, b. 11/22/1989  
**141654352211 Kailyn Mobley**  
**1416543523 Bennie Mobley**, b. 1945  
m. Debbie Long

**14165435231 Benjie Mobley**  
**14165435232 Benson Mobley**  
**141654353 Ruby Nell Mobley**, b. ca 1916  
**141654354 Hazel M. Mobley**, b. ca 1919  
m. Carlie W. Butler, b. c1914, d. c1995 AL

**1416543541 Faye Butler**, b. Griffin, GA  
**1416543542 Terry Butler** "  
**141654355 Mavis L. Mobley**, b. ca 1922, d. 1/\_/1966 Oak cem.  
**141654356 Hollen Shelby Mobley**, b. 6/18/1923, d. 10/23/1980 bur. Oak cem.  
m. Opal Mae Key

**1416543561 Hollen Michael Mobley**, -bur. Oak cem  
**1416543562 Lona L. Mobley**, b. Griffin, GA  
**1416543563 Carey Lynn Mobley** "  
**1416543564 James Shelby Mobley**, b. 12/24/1965 "  
m. Georganne Sprayberry, b. 12/29/1964

**14165435641 James Kyle Mobley**, b. 1/13/1993  
**14165435642 Katelyn Anne Mobley**, b. 7/3/1996

**WWI Draft:** James Willie 26 Aug 29 1890 b. Jackson Co, GA, lvs Covington, GA works Covington Cotton mill, blue/black  
**1920** Walton Co: Willie 29 GA, Bessie 25, Chester 8, Oscar 5 8/12, Ruby- 3 6/12, Hazel 9/12  
**1930** Spalding Co: James W 39, Bessie M 35, James C 18, Bennie O 16, Ruby N 13, Hazel M 11, Maris L 8, Hollen C 6  
**GA Deaths:** James W Mobley Death Date: 29 Jan 1987 County of Death: Spalding Age: 96 years County of Residence: Spalding

.....  
**FGS 14165437** Marion E. "Moe" Mobley [moemobley@comcast.net](mailto:moemobley@comcast.net) 8/16/2002  
Source: Interview with Sarah Juilett Studdard by Betty Ann Mobley  
.....

**14165437** **Jessie Mae Mobley**, b. 4/30/1903, d. 3/16/1991 in Atlanta, both bur.  
Harmony Bapt. Ch. cem Monroe, Walton Co., GA  
**m. 7/24/1920 Roy Jefferson Studdard**, b. 10/15/1901 GA, d. 11/2/1960

**141654371** **Sarah Juilett (Jukie) Studdard**, b. 7/5/1921  
**m. 12/24/1938 Hugh Dorsey (Tucker) Popham**, b. 11/9/1916  
Taylorsville GA, d. 11/5/1999 Henry Co., GA, buried Monroe Co., GA

**1416543711** **Roy Hugh Popham**, b.3/3/1940 Atlanta GA  
**1416543712** **Wlinor Virginia Popham**, b. 7/25/1942 Atlanta GA  
**1416543713** **Donald Michael Popham**, b. 1944 Atlanta GA  
**1416543714** **Phillip Edward Popham**, b. 1948 Atlanta GA  
**141654372** **Donald Clarence (Price) Studdard**, b. 3/24/1924 Decature GA, d.  
4/26/1968, Fairburn, Fulton Co., GA

**1930 Fulton:** Roy J 28, Jessie 26, Juliette 8, Donald, 6, David Price Mobley 68  
.....

**FSG 1416544** Marion E. "Moe" Mobley [moemobley@comcast.net](mailto:moemobley@comcast.net) 8/21/2002  
Source: 1870-1880 Census Jackson Co., GA, 1900 Census Walton Co., GA  
1910 Census Jackson Co., GA, 1920 Census Barrow Co., GA  
1930 Census Barrow Co., GA  
.....

**1416544** **Lucy A. Mobley**, b. 9/25/1864 Jackson Co., GA, d. 1937 both bur.  
Pleasant Hill Presbyterian Ch. Cem, Statham, Barrow Co., GA  
**m. 6/8/1881 Johnnie Louis Jones**, b. 7/3/1854, d. 1929

**14165441** **David H. Jones**, b. 6/15/1882 GA, d. 10/27/1967 both bur Pleasant  
Hill Presbyterian Ch. cem, Statham, Barrow Co., GA  
**m. 12/21/1902 Josie Morgan**, b. 5/18/1886 GA, d. 6/29/1961

**14165442** **Loretta Jones**, b. 2/1885, Moved to VA bef 1930  
**m. ca 1903 Alvin T. McElroy**, b. ca 1879 GA

**14165443** **Lunice Jones**, b. 1/1888  
**14165444** **Johnny E. Jones**, b. 6/6/1889, d. 8/21/1977 bur Pleasant Hill  
Presbyterian Ch. cem, Statham, Barrow Co., GA

**14165445** **Nomie Jones**, b. 1/1892  
**14165446** **Slettie(?) Jones (f)**, b. 9/ /1895  
**14165447** **Adell Jones**, b. 4/ /1898  
**14165448** **Lillins Jones (m)**, b. ca 1903  
**m. 3/30/1924, Bessie Smith**, b. ca 1902

**141654481** **Edward Jones**, b. ca 1925  
**141654482** **Hugh Jones**, b. ca 1929  
**14165449** **Lonnie Jones (m)**, b. 1907, d. 1989 both bur Pleasant Hill  
Presbyterian Ch. cem, Statham, Barrow Co., GA  
**m. ca 1926 Maggie \_\_\_\_\_**, b. 1909, d. 1965

**141654491** **Minnie Jones**, b. ca 1929  
.....

**FGS 14165441** data Marion E. Mobley [moemobley@comcast.net](mailto:moemobley@comcast.net) 1/30/2005  
Source: 1910 Census Jackson Co., GA; 1930 Census Barrow Co., GA  
.....

**14165441** **David H. Jones**, b. 6/15/1882 GA, d. 10/27/1967 both bur Pleasant Hill  
Presbyterian Ch. cem, Statham, Barrow Co., GA  
**m. 12/21/1902 Josie Morgan**, b. 5/18/1886 GA, d. 6/29/1961

**141654411** **Nettie Mae Jones**, b. 2/3/1905 GA, d. 10/12/1912 bur Pleasant  
Hill Presbyterian Ch. cem, Statham, Barrow Co., GA

**141654412** **Elander(?) Jones (f)**, b. ca 1907 GA  
**141654413** **Ruby Jones**, b. ca 1909 GA  
**141654414** **William Jones**, b. ca 1912 GA

141654415           **Finnemore Jones** (m), b. ca 1914 GA  
 141654416           **Morgan Jones**, b. 10/11/1916 GA, d. 9/6/1919 bur Pleasant Hill  
                   Presbyterian Ch. cem, Statham, Barrow Co., GA  
 141654417           **David H. Jones, Jr.**, b. ca 1919 GA  
 141654418           **Helen Jones**, b. ca 1923 GA  
 141654419           **Hilda Jones**, b. ca 1925 GA  
 .....  
 FGS 14165442 data Marion E. Mobley [moemobley@comcast.net](mailto:moemobley@comcast.net) 1/30/2005  
 Source: 1930 Census VA  
 .....  
 14165442           **Loretta Jones**, b. 2/1885, Moved to VA bef 1930  
                   m. ca 1903 **Alvin T. McElroy**, b. ca 1879 GA  
 141654421           **A.T McElroy** (m), b. ca 1906 GA  
 141654422           **Clyde McElroy** (f), b. ca 1909 GA  
 141654423           **Dorris McElroy**, b. ca 1911 GA  
 141654424           **Pirreta (??) McElroy** (f), b. ca 1919 GA  
 .....  
 FGS 14165445 Marion E. Mobley [mmobley@wf.net](mailto:mmobley@wf.net) 3/21/98 1910 census Jackson Co., GA  
 Kevin Furgeson [Keyvin57@aol.com](mailto:Keyvin57@aol.com) <<mailto:Keyvin57@aol.com>> 10/14/00  
 Julian Wayne Jones [JWJONMAL@aol.com](mailto:JWJONMAL@aol.com) 3/10/01  
 .....  
 14165445           **Millie Ann Mobley**, b. 2/12/1866, d. 11/4/1927 both bur. Pleasant Hill  
                   Presbyterian Ch. cem, Statham, Barrow Co., GA  
                   m. 10/3/1886 **George Willie Jones**, b. 8/7/1868, d. 6/7/1950  
 14165451           **Welton Price Jones**, b. 8/16/1889, d. 5/19/1961 both bur Pleasant Hill  
                   Presbyterian Ch. cem, Statham, Barrow Co., GA  
                   m. 6/16/1918 **Lula M. Wall**, b. 8/24/1901, d. 12/22/1970  
 14165452           **Mattie D. Jones**, b. 7/20/1891 GA, d. 12/11/1967 both bur Pleasant Hill  
                   Presbyterian Ch. cem, Statham, Barrow Co., GA  
                   m. ca 1912 **Ben C. Wall**, b. 7/13/1894 GA, d. 5/17/1936  
 14165453           **Tora Jones**, b. ca 1894  
 14165454           **James Jones**, b. ca 1896  
 14165455           **Roy Lee Jones**, b. 1899  
                   m. ca 1928, **Gertrude Nanette Davis**, b. 1907  
 14165456           **Gurry Candler Jones (Gurry)**, b. 10/20/1902, d. 5/14/1974, both bur.  
                   Pleasant Hill Presbyterian Ch. cem, Statham, Barrow Co., GA  
                   m. **Ora M. Dodd**, b. 11/4/1906, d. 6/23/1939  
 141654561           **Gerald Lee Jones**, b. 1926  
 141654562           **Doris Nell Jones**, b. 1928  
 141654563           **Julius Richard Jones**, b.2/20/1931, d. 9/9/2001 Macon, GA, bur.  
                   Mount Tabor Bapt Cem near Statham, GA  
                   m. **Marion Louise Neale**, b. 5/6/1926 Boston, MA, d. 7/30/1998,  
                   bur. Forresdale cem Maiden, MA  
 1416545631           **Julian Wayne Jones**, b. 12/1/1953 St. Andrews, FL  
                   m. 10/21/1972 **Diane Carol Carpenter**, b. 8/1/1953  
 14165456311           **Kenneth wayne Jones**, b. 7/25/1973  
 14165456312           **Jeremy Patrick Jones**, b. 8/17/1974  
 14165456313           **Emily Crystal Jones**. b. 1/14/1977  
                   m. 3/31/1998 **Michael Cormier**  
 14165456314           **April Lynn Jones**, b. 4/30/1979  
 14165456315           **Joel Arron Jones**, b. 3/11/1986  
 14165456316           **Jeffrey Allen Jones**, b. 3/11/1986  
 14165456312           **Bradford Gurry Jones**, b. 1/14/1955 St. Andrews, FL  
                   m. **Kim Richardson**  
 141654563121           **Arron Jones**  
 141654563122           **Alana Jones**  
 141654563123           **Jannessa Jones**



14165456313 Brenda Louise Jones, b. 1/21/1956  
m. Keith Stanford, (dvcd)  
141654563131 Jonathan Stanford  
141654563132 Caitlin Jones  
141654563133 Michael Richard Lannon  
14165456314 Douglas Richard Jones, b. 11/26/1961  
m. Mary Arsenault [2 children by previous mg. Joseph &  
Adam Arsenault]

.....  
FGS 14165451 Marion E. "Moe" Mobley moemobley@comcast.net 8/20/2002  
Source: 1930 Census Barrow Co., GA  
.....

14165451 Welton Price Jones, b. 8/16/1889, d. 5/19/1961 both bur Pleasant Hill  
Presbyterian Ch. cem, Statham, Barrow Co., GA  
m. 6/16/1918 Lula M. Wall, b. 8/24/1901, d. 12/22/1970  
141654511 William Jones, b. ca 1919  
141654512 Nettie Jones, b. ca 1922  
141654513 Leroy Jones, b. ca 1924  
141654514 John Jones, b. ca 1926  
141654515 Francis Jones, b. ca 1928  
.....

FGS 1416546 Marion E. "Moe" Mobley moemobley@comcast.net 8/21/2002  
Source: 1870 - 1880 Census Jackson Co., GA, 1900 Census Milton  
Co., GA, 1910 Census Jackson Co., GA, 1920 Census Oconee Co., GA  
.....

1416546 John Hampton Mobley "Hamp", b. 3/27/1869, d. 9/5/1931 Morgn Co, both  
bur Pleasant Hill Presbyterian Ch. cem, Statham, Barrow Co., GA  
[marker says 1871-1931]  
m. 9/1/1889 Martha Cora King, b. 1872, d. 9/24/1955  
14165461 Bessie M. Mobley, b. 6/1890  
14165462 Shawdie L. Mobley, (m) b. 2/3/1896  
14165463 Bertha G. Mobley, b. 3/ /1898  
14165464 Cludia Mobley, b. ca 1903  
14165465 Eza Mobley (f), b. ca 1907  
14165466 Flausic Mobley, b. ca 1912  
14165467 James Clarence Mobley, b. 3/26/1913 GA, d. 3/23/1998 Winder,  
Barro, GA  
m. Frances Patton, b. 4/8/1905 GA, d. 1/ /1970 Statham,  
Barrow, GA

SSDI: James C. Mobley SSN: 253-34-5662 Last Residence: 30680 Winder, Barrow,  
Georgia, Born: 26 Mar 1913 Died: 23 Mar 1998  
14165468 Thelma Mobley, b. ca 1917  
1900 Milton Co: John H 31 Mar 1869 GA, Martha C 28 Apr 1872, Annie M 10 Jun 1890,  
Shanda L (m) 4 Jul 1896, Beritha G 2 Mar 1898  
1920 Oconee Co: John H 50 GA, Cora 47, Bertha 21, Clydie 17, Eva 13, Flossie? 8,  
James C 6, Thelma 3 7/12  
GA Deaths: John H Mobley Death Date: 5 Sep 1931 County of Death: Morgan  
.....

FGS 1416547 Marion E. Mobley 3/21/98 1900 & 1910 census Jackson Co., GA Chandler  
Dist; Kevin Ferguson 10/14/00  
.....

1416547 Robert Lee Mobley, b. 5/ /1871, d. 5/23/1953 both bur Pleasant Hill  
Presbyterian Ch. cem, Statham, Barrow Co., GA  
m. 8/18/1889 Cynthia E. Hammond, b. 5/ /1871, d. 1931  
14165471 Bitha V. Mobley, b. 8//1891, d. 1972 both bur Statham City cem, Barrow  
Co., GA  
m. 9/22/1908 John T. Grizzle, b. ca 1888, d. 1972

14165472 Vera Mobley, b. 11/1892 GA, d. 1972 both bur Pleasant Hill  
Presbyterian Ch. cem, Statham, Barrow Co., GA  
m. 7/4/1909 Lewis Wesley Grizzle, b. 1887 GA, d. 1942

14165473 Bertie Lee Mobley, b. 5/10/1894 GA, d. 5/4/1978 both bur Pleasant Hill  
Presbyterian Ch. cem, Statham, Barrow Co., GA  
m. 5/11/1913 George C. Jones, b. 5/22/1892 GA, d. 11/17/1975

14165474 Martha Ernice Mobley, b. 6/ /1898

14165475 Robert Dewell Mobley, b. 1/ /1900, d. 10/24/1954 both bur Pleasant  
Hill Presbyterian Ch. cem, Statham, Barrow Co., GA  
m. ca 1924, Thelma L. Davis, b. 1903, d. 1993

14165476 Gladys Mobley, b. ca 1903  
+++

1900 Jackson Co: Robert Lee 27 May 1871 GA, Cintha 27 May 1871, Bitha V 9 Aug  
1891, Vera 8 Nov 1899, Birthie Lee 6 May 1894, Martha 1 Jun 1898, Robert Dewell  
4/12 Jan 1900

1910 Jackson Co: Robert Lee 38 GA, Cynthia 38 GA, Berta 15, Ermine 12, Dewal 10,  
Gladys 7

1920 Barrow Co: Robert L 48 GA, Cynthia 48, Robert 19, Gladys 17

1930 Barrow: Robert L Mabley 58, Cysteria 58, Dual 30, Thelma 27 (DIL)

GA Deaths: Robert L Mobley Death Date: 23 May 1953 County of Death: Barrow Gender:  
M (Male) Race: White Age: 82 years  
.....

FGS 14165471 Marion E. Mobley Jr. moemobley@comcast.net,3/5/2004  
Source: 1920 & 1930 census Barrow Co., GA. & Jackson Co. GA Marriage Records 1805  
- 1910, East Georgia Genealogical Society, 2003  
.....

14165471 Bitha V. Mobley, b. 8//1891, d. 1972 both bur Statham City cem, Barrow  
Co., GA  
m. 9/22/1908 John T. Grizzle, b. ca 1888, d. 1972

141654711 Chester Grizzle, b. ca 1910, GA

141654712 John W. Grizzle, b. ca 1916, GA

141654713 Hardiman Grizzle, b. ca 1918, GA

141654714 Sara Grizzle, b. ca 1920, GA

141654715 Mary Grizzle, b. ca 1922, GA  
.....

FGS 14165473 Data Marion E. Mobley, Jr moemobley@comcast.net 9/18/04  
Source: 1920-1930 Census Barrow Co., GA  
.....

14165473 Bertie Lee Mobley, b. 5/10/1894 GA, d. 5/4/1978 both bur Pleasant Hill  
Presbyterian Ch. cem, Statham, Barrow Co., GA  
m. 5/11/1913 George C. Jones, b. 5/22/1892 GA, d. 11/17/1975

141654731 George Jones, Jr., b. ca 1919 GA

141654732 Jannell Jones, b. ca 1921 GA

141654733 Betty Jones, b. ca 1927 GA

141654734 Benny Jones, b. ca 1928 GA  
.....

FGS 1416549 Marion E. "Moe" Mobley moemobley@comcast.net 8/21/2002  
Source: 1880 Census Jackson Co., GA, 1900 Census Oconee Co., GA  
1910 Census Jackson Co., GA, 1920 Census Oconee Co., GA  
.....

1416549 Reten Sanders Mobley, b. 11/1/1875, d. 1940 both bur Pleasant Hill  
Presbyterian Ch. cem, Statham, Barrow Co., GA  
m. 10/2/1894 S. Elizabeth [Lizzie] Hammond, b. 2/11/1873, d. 1949

14165491 Clarence Lithonia Mobley, b. ca 1895

14165492 Miriam Mobley, b. 6/ /1897

14165493 Irene Mobley, b. ca 1903

14165494 Mamie Mobley, b. ca 1905

14165495           **Estelle Mobley**, b. ca 1907  
14165496           **Clifton D. Mobley**, b. 3/30/1910 GA, d. 3/1/1984 bur Sugar Hill  
                    Baptist Ch. cem, Gwinnett Co., GA  
**SSDI:** Clifton Mobley SSN: 254-09-8788 Last Residence: 30518 Buford, Gwinnett,  
                    Georgia, Born: 30 May 1910 Died: Mar 1984

1900 Oconee Co: Redden S 26 Nov 1874 GA, Susan E 27 Feb 1873, Clarence L 4 Oct  
                    1895, Marina O 2 Jun 1897

1910 Jackson Co: Sanders 27 GA, Lizzie 38 GA, Lithonia 15, Mirena 12, Irene 6,  
                    Mamie 4, Estelle 3

**WW I Draft:** Reten Sanders 44 b. 1 Nov 1875 lvs Bogart, Oconee, GA, self emp.  
                    Furrier, wife Lizzie, blue/light

1920 Oconee Co: Sanders 46 GA, Lizzie 47, Pine? 17, Mamie 15, Estell 1, Clifford  
                    9



.....  
**FGS 141654A** Marion E. Mobley 3/21/98 [moemobley@comcast.net](mailto:moemobley@comcast.net)  
                    Source: 1900 & 1910 census Jackson Co., GA, Chandler Dist  
                    1930 Census Dekalb Co., GA, Blommer Mobley  
.....

141654A **James Harris Mobley**, b. 1/28/1878 Jackson Co., GA, d. 8/17/1928 Dekalb  
                    Co., GA, both bur  
                    Rehoboth cem, Tucker, Dekalb Co., GA

                    m. **4/17/1899 Blumer M. Wilburn**, b. 11/20/1880 Jackson Co., d.  
                    3/20/1941 DeKalb Co., dau. Mary Wilburn b. 12//1842

141654A1 **Ollie Mae Mobley**, b. 3//1900

141654A2 **Odelis Mobley** (f), b. 1902

141654A3 **Frank Mobley**, b. 1905

                    m. ca 1924 **Maud A \_\_\_\_\_**, b. ca 1910

141654A31 **James H Mobley**, b. ca 1927

141654A32 **Eveline B Mobley**, b. ca 1929

141654A4 **Mabel Mobley**, b. 1908

141654A5 **Harris H Mobley**, b. ca 1917

141654A6 **Clarence J Mobley**, b. ca 1924

1900 Jackson Co: James H 23 Jan 1877 GA, Blumer M 19 Nov 1881, Ollie Mae 2/12 Mar  
                    1900, Mary **Wilburn** 58 Dec 1842 {MIL}

1910 Jackson Co: James 32, Blymer 29, Odelia 8, Frank 5, Mable 2

**WW I Draft:** James Harris 40 Jan 28 1878 Winder, Barrow, GA, wife Blummer,  
                    blue/light



.....  
FGS 141654B Marion E. Mobley 3/21/98  
Kevin Ferguson kevferguson@comcast.net 10/14/2000  
.....  
141654B Henry Asberry Mobley, b. 1/28/1878 GA, d. 11/6/1950 both bur Pleasant  
Hill Presbyterian Ch. cem, Statham, Barrow Co., GA  
m. 11/22/1896 Julia L. McDaniel, b. 1869, d. 8/30/1948 dau of Thomas  
McDaniel/Fannie Casper  
1870 Jackson: McDaniel, Tho 27, Frances 28, John W.D. 3, Julia A.O. 1  
Listed as McDoneal on tombstone ?  
141654B1 Jesse William Mobley, b. 9/19/1898 Jackson Co., GA, d. 4/24/1958 both  
bur. Statham City cem, Barrow Co., GA  
m. 1/21/1923 Frances Pauline Davis, b. 1905, d. 1970  
WW 1 Draft: Jesse William age 20 b. September 19 1898 lvs Statham, Barrow Co,  
brown/light  
1930 Barrow: Jessie 32, Pauline 25, Joyce 4, Wallace 3/12  
141654B11 Joyce Gwendolyn Mobley, b. 5/14/1925 Statham, GA, d. 6/11/2003  
Ringgold, GA  
m. Joseph Nathaniel Amis, b. 9/5/1915 Coweta Co., GA, d.  
3/29/1999  
141654B111 Joseph Nathaniel Amis Jr., b. 9/3/1946 Newnan, GA  
m. Anita Carol Bern, b. 10/31/1949 Portland, OR  
141654B1111 Kelsey Jeon Amis, b. 4/6/1984 Andong, South Korea  
(adopted)  
141654B112 Henry Tim Amis, b. 12/3/1947 Newnan, GA, d. 3/20/1980  
m. Linda Jo \_\_\_\_\_  
141654B113 Jett Austin Amis, b. 2/12/1948 Newnan, GA  
141654B114 Will Anthony Amis "Tony", b. 12/22/1950 Newnan, GA  
141654B115 Cathy Lynn Amis, b. 10/7/1952 Acworth, GA  
m. William Raymond Griffith, Jr, b. 11/13/1950 TN  
141654B1151 Jessica Rhea Griffith, b. 9/29/1989 Ringgold, GA  
141654B1152 William Austin Griffith, b. 9/19/19902 Ringgold, GA  
141654B116 James David Amis, b. 10/29/1954 Calhoun, GA  
m. Sharron Kay North, b. 4/7/1956 Ringgold, GA  
141654B1161 Allison Laurel Amis, b. 5/27/1980 Ringgold, GA  
m. 6/29/2003 Richard Andrew Guyton, b. 1/22/1980  
Gainsville, FL  
141654B1162 David Nathaniel Amis, b. 1/8/1989 Ringgold, GA  
141654B117 Martha Candace Amis "Candy", b. 3/6/1957 Calhoun, GA  
m. Gerald Allen Hollingsworth, b. 9/26/1954 Chattanooga,  
TN  
141654B1171 Myra Elaine Hollingsworth, b. 6/25/1983 Rock Hill,  
SC  
141654B1172 Syliva Louise Hollingsworth, b. 9/25/1876  
Greenville, SC  
141654B1173 Gerald Allen Hollingsworth Jr, b. 8/19/1988 Rock

Hill, SC

141654B118 Sara Cynthia Lea Amis "Cindy", b. 12/31/1967 Ringgold, GA  
m. Julian Thomas Reid III, b. 3/29/1962 Macon, GA

141654B1181 Joseph Raven Reid, b. 7/19/1994 Decatur, GA

141654B12 James Wallace Mobley, b. 1/30/1930 Barrow Co., GA, d. 4/4/1978  
DeKalb Co., GA  
m. 10/16/1951 Peggy Jo Jones

GA Deaths: James W Mobley Death Date: 4 Apr 1978 County of Death: DeKalb Age: 48  
Years County of Residence: Fulton

141654B121 Joe Wallace Mobley, b. 1959

141654B13 Alice Gayle Mobley, b. 1/27/1937  
m. Thomas Fred Ferguson, b. 3/30/1935

141654B13 Thomas Fred Ferguson Jr., b. 1953  
m. Beverly Bonner

141654B131 Thomas Fred Ferguson III, b. 1982

141654B132 Andy Farrell Ferguson, b. 1955  
m. Debbie Pierce

141654B1321 Jessica Ivey Ferguson, b. 1982

141654B1322 Tyler Andrew Ferguson, b. 1991

141654B133 Kevin Britt Ferguson, b. 7/31/1957  
m. Brenda Nix, b. 8/16/1958

141654B1331 Kevin Britt Ferguson, b. 1981

141654B1332 Bryan Ashley Ferguson, b. 1982

141654B1333 Bradley Jay Ferguson, b. 1984

141654B134 Lisa Robin Ferguson, b. 1958  
m. Charles Michael Drake

141654B1341 Ginger Michelle Drake, b. 1981

141654B135 Mitchell Bart Ferguson, b. 1960  
m. Kendra Sue Harrison

141654B1351 Jordon Mitchell Harrison, b. 1984

141654B2 Jones David Mobley, b. 1/20/1904 Jackson Co., GA, d. 9/30/1989 Clarke  
Co., GA, bur. Evergreen Mem Pk cem, Athens, Clarke Co.  
m. 9/13/1925, (1) Frances Parr, divorced before 1930  
m. (2) Lynette Moore, b. 1907, d. 7/3/1967, bur Statham City cem,  
Barrow Co., GA

SSDI: Jones D. Mobley SSN: 256-30-8815 Last Residence: 30655 Monroe, Walton,  
Georgia, Born: 20 Jan 1904 Died: 30 Sep 1989

141654B21 Lynda Mobley, d. 2/23/1943 bur Statham City cem, Barrow Co., GA

1900 Jackson Co: Henry A 23 GA, Julia L 20 Jan 1878, Jesse W 2 Sep 1898

WW I Draft: Henry Asberry v. January 28 1878 lvg Stratham, Barrow, GA, farmer,  
blue/dark

1920 Barrow Co: Henry A 43 GA, Julia 49, Jesse 22, David 15

GA Deaths: Henry A Mobley Death Date: 6 Nov 1950 County of Death: Barrow Age: 73  
Years County of Residence: Barrow

1930 Barrow Co: Mabery, Henry 51, Julis 60, David 28



.....  
FGS 141654C Marion E. Mobley 3/21/98

.....  
141654C William Candler Mobley, b. 10/14/1882 Statham, Barrow, GA, d. 7/26/1941  
both bur Pleasant Hill Presbyterian Ch. cem, Statham, Barrow Co., GA  
m. 12/20/1903 Mary Artie Wall "Arts", b. 8/3/1882, d. 4/4/1986

141654C1 Louise Mobley, b. 1910, d. 8/18/1993 both bur Providence UMC cem,  
Barrow Co., GA  
m. 10/16/1927 Otis Wilburn, b. 11/21/1908, d. 1/26/1992

141654C2 Mosalle Mobley (f), b. ca 1914

141654C3 Hazel Mobley, b. ca 1918

141654C4 Lester Candler Mobley, b. 11/12/1919, d. 10/6/1991 both bur Barrow Mem  
Gardens, Barrow Co., GA (Sgt US Army WWII)  
m. 3/22/1947 Eddie Grace Pruett, b. 1921

WW II Enlistment: Lester C Mobley Birth Year: 1919 Nativity State or Country:  
Georgia State of Residence: Georgia County or City: Barrow Enlistment Date: 2  
Jul 1942 Enlistment State: Georgia Enlistment City: Fort Mcpherson Atlanta

SSDI: Lester C. Mobley SSN: 252-28-9614 Born: 12 Nov 1919 Died: 6 Oct 1991  
**141654C5** **Frances Mayrelle Mobley**, b. ca 1923 Barrow Co., GA, d. 8/2/2006  
 College Park, GA, bur. Barrow Mem. Gdns cem.  
 m. **Leylon Murphy**, b. 8/27/1923, d. 5/21/2008 Atlanta, Fulton Co., GA  
 (s/o Carlton Lycurges Murphy/Buelah Odell Morgan)

**141654C51** **Dennis Murphy**  
**141654C52** **Barry Murphy**  
**141654C53** **Randall Murphy**  
**141654C54** **John Murphy**  
**141654C55** **Tony Muruphy**  
**141654C56** **Sandra Murphy**

1910 Jackson Co: Candler 27 GA, Arta 27 GA, Louise 1/12 (next to James)  
**WW I Draft:** William Candler Mobley Barrow Co, Georgia age 35 Birth Date: 14 Oct  
 1882, lvs Winder, Barrow Co, wife Mary Artie, blue/dark  
**1930** Barrow: Candler 47, Artie 47, Mosalee 14, Hzal 12, Lester 10, Mayrelle 7



.....  
**FGS 141655** Marion E. (Moe) Mobley Jr., [moemobley@comcast.net](mailto:moemobley@comcast.net) 3/20/2004  
 Sources: 1860 Census Gwinnett Co., GA; 1870 & 1880 Census Walton  
 Co., GA; 1900, 1910, 1920, & 1930 Census Oconee Co., GA.  
 .....

**141655 Daniel Jones Mobley (Jonah?)**, b. 11/23/1835 Newton Co., GA, d. 1/2/1932  
 Oconee Co., GA, both bur. Center Hill Bapt. Ch. Cem., Gratis, Walton  
 Co., GA  
 m. **ca 1859 Elizabeth E. Stewart "Betty"** Oconee Co., GA, b. 10/7/1831  
 (5/16/1836), d. 4/18/1915; dau. of James R. Stewart (son of Wm.)/Sarah  
 Ann Morris

**1416551 Susan Savannah Mobley**, b. 3/1860, bur. Center Hill Bapt. Ch. cem,  
 Walton Co., GA  
 m. **2/5/1881 James Monroe McElhannon** in Walton Co., GA, b. 4/5/1862  
 Jackson Co., GA

**1416552 Jones Howard Mobley**, b. 10/1862(mkr=1858), d. 1939, both bur. Center  
 Hill Bapt. Ch. Cem., Gratis, Walton Co., GA  
 m. **8/27/1882 Sarah Ordine Spinks**, b. 1/1/1868 Oconee Co., GA, d.  
 3/18/1936

**1416553 Missouri Florence Mobley**, b. 1865, d. 1947  
**1416554 James H. Mobley**, b. ca 1867  
**1416555 Alice Georgia Asslee Elizabeth Mobley**, b. 1868  
**1416556 David L. Mobley**, b. 3/13/1871(mkr=David D., b. 1866), d. 1949, both  
 bur. Center Hill Bapt. Ch. Cem., Gratis, Walton Co., GA  
 m. **ca 1902 Julia A. \_\_\_\_\_**, b. 1881, d. 1953

**1416557 Lucy Ardella Mobley**, b. 5/13/1871, d. 1/14/1957 Atlanta, GA, both bur.  
 Bethabara Ch. cem, Oconee Co., GA  
 m. **ca 1889 Frank Shelnut Doster**, b. 8/11/1871 Clarke Co., GA, d.  
 8/10/1936

**1416558 Lucious Sanders Mobley**, b. 10/13/1872 Walton Co., GA, d. 1949, both  
 bur. Center Hill Bapt. Ch. Cem., Gratis, Walton Co., GA  
 m. **4/24/1898, Emma Lou Day**, b. 2/1878(mkr=1876), d. 1/4/1957 Clarke

Co., GA  
**1416559 William Thomas Mobley**, b. 1/8/1874, both bur. Bethabara ch. cem, Oconee Co., GA  
 m. ca 1895 **Mary Lou Boston**, b. 7/21/1869 Putman Co., GA, d. 8/21/1925 Stratham, Oconee Co., GA, d/o Aaron Boughamme?/Martha Holder  
**141655A Effie Ola Mobley**, b. 10/2/1877  
**141655B Jessie Ola Mobley**, b. 10/2/1877, d. 11/16/1936, both bur. Center Hill Bapt. Ch. Cem., Gratis, Walton Co., GA  
 m. **George W. Rowland**, b. 2/20/1872, d. 10/6/1944  
**141655C Luther Green Mobley**, b. 10/ /1882  
 m. **Marietta Rowland**  
 1860 Gwinnett: James? D 23, Elizabeth 20, Mary 21, w/ Pentacos, David W & Sarah  
 1870 Walton: J.D. 35, Elizabeth 36, Susan S 9, Jasne? H 8, M.F. 5 (f), James H 3, Georgia A 1  
 1900 Oconee Co: Jones D 63 Mar 1837 GA, Elizabeth 65 Oct 1834 GA, Luther G 17 Oct 1882  
 1910 Oconee Co: Lucius S 37, Emma 23, Ida 11, Ora 9, Lucius 7, Rufus 5, Henry 3, Lizzie 7/12, **Jonah** 74, Elizabeth 75  
 1920 Oconee: Tom 45, Lou 50, Ruth 22, Beman 20, Pauline 18, Nellie 16, Mattie Lou 13, Drew 11, Lena 7, Richard 8 neph, Jhona 84 father  
1930 Oconee: Jona D 95 (FIL), Robert L 18 (neph) w/ Frank S & Della Doster

**Jones D Mobley** Residence: Jackson County, Georgia Age at enlistment: 26 Enlistment Date: 3 Oct 1862 Rank at enlistment: Private State Served: Georgia Survived the War?: Yes Service Record: Enlisted in Company H, Georgia 43rd Infantry Regiment on 10 Mar 1862. Birth Date: 3 Nov 1835 Sources: Roster of Confederate Soldiers of Georgia 1861-1865

JONES D. MOBLEY. Private March 10, 1862. Captured at Vicksburg, Mississippi, July 4, 1863, & paroled there July 7, 1863. Roll dated April 30, 1864, last on file, shows him absent, sent to General Hospital. Pension records show he was at home on sick furlough close of war. (Born in Newton Co., Ga., November 3, 1835.)

MOBLEY, Jones D. 23 NOV 1835--02 JAN 1932 Center Hill Bapt Ch cem,

Walton Co, GA  
 +++  
 State of Georgia  
 Walton County  
 August 6, 1878

This indenture, made this the sixth day of August Eighteen hundred and seventy eight, between James R. Steward and his wife Sarah A. Steward and **Jones D. Mobley and his wife Elizabeth Mobley**, and G. J. McDaniel and his wife Culverhouse McDaniel, and Hill Steward and his wife, and James Fuller and his wife Sarah Fuller on the one part and James R. Beard of the same state, of the other part; witnesseth, that the above named parties in the first part, for and in consideration of the sum of five dollars, cash in hand paid to each of the legal heirs of the Estate of William Steward of said County deceased, the receipt whereof is hereby acknowledged, hath bargained and sold, and by these presents doth rewise release and forever quit claim to the said James R. Beard, his heirs and assigns, all the right, title, interest, claim or demand, the said parties has, or may have had, in and to lot of land in the 249th District GM Walton County, lying on the waters of Brushy Fork Creek on the West side of Marberry's creek-containing fifty acres, be the same more or less, with all the rights members and appurtenances to said lot of land, in any wise appertaining or



belonging. To have and to hold the said lot of land to the said James R. Beard, his heirs and assigns so that neither the said parties nor their heirs, nor any other person or persons claiming under their, shall at any time hereafter, by any way or means, have claims or demand any right, title or interest in or to the aforesaid lot of land, or its appurtenances, or any part thereof.

In testimony Whereof, the said parties hath here unto set his hand and affixed their seals, the day and year above written.

Signed and sealed and delivered  
in presence of

James A. McDaniel (his mark)  
Elisha Edgar  
W. H. Hill., JP  
G. J. McDaniel (his mark)  
Mary A. C. McDaniel (her mark)  
James R. Steward (his mark)  
Sarah A. Steward (her mark)  
Jones D. Mobley (his mark)  
Martha A. Mobley (her mark)

Recorded June 3rd 1879  
John P. Edwards, Clerk S.C.

This indenture, made this the sixth day of August in the year eighteen hundred and seventy eight between James R. Steward and his wife Sarah A. Steward, and James R. Beard and his wife N. C. Beard and Mrs. Susan Steward widow of William Steward late of said county deceased of the one part, and John W. Odum, of the county and state aforesaid of the other part, witnesseth that the said parties of the first part, for and in consideration of the sum of two hundred dollars, to them

- .....  
**FGS 1416551** Marion E. (Moe) Mobley Jr., [moemobley@comcast.net](mailto:moemobley@comcast.net) 3/20/2004  
Sources: 1870, 1880, 1900, & 1910 Census Walton Co., GA  
Correspondence between Moe Mobley and Dennis T. McElhannon  
.....
- 1416551** Susan Savannah Mobley, b. 3/1860, bur. Center Hill Bapt. Ch. cem, Walton Co., GA  
m. 2/5/1881 James Monroe McElhannon in Walton Co., GA, b. 4/5/1862 Jackson Co., GA
- 14165511** Laurel McElhannon, b. 12/1880 GA  
m. ca 1896 Charlie Barkley, b. 11/1875 KY
- 14165512** William Herman McElhannon, b. 9/15/1883 Walton Co., GA  
m. 10/22/1905 Laura L. (Mira) Whithead in Walton Co., GA, b. 11/7/1888 GA
- 14165513** Earl C. (Snipe) McElhannon, b. 12/16/1885 GA  
m. 5/16/1909 Rosa Geeter in Walton Co., GA, b. 1887
- 14165514** Pearl Aslee McElhannon, b. 2/1888(mkr=2/12/1884)GA, d. 12/18/1964, both bur. Corinth Memorial Gardens Laganville, Walton Co., GA  
m. 12/31/1905 Clarence Barnes in Walton Co., GA, b. 10/7/1880, d. 5/27/1937
- 14165515** Evie McElhannon, b. 5/1889 Walton Co., GA  
m. 6/10/1909 John William Swafford in Walton Co., GA, b. 1882
- 14165516** Elbert Lee McElhannon, b. 10/10/1892 Walton Co., GA  
d. 6/11/1948 Fulton Co., GA, both bur. Mountain Creek Bapt. Ch. cem. Monroe, Walton Co., GA

m. 11/6/1910 **Pearlie Annie Simpson** in Walton Co., GA,  
 b. 3/2/1897 Walton Co., GA, d. 3/10/1999 (mkr=4/30/1999) Walton  
 Co., GA

**14165517** **Claud Marion McElhannon**, b. 6/14/1895 Walton Co., GA, d. 2/1967  
 Columbia, Richmond Co., SC

**14165518** m. **Alice Nina Johnson**, b. 8/10/1893, d. 5/1966 Clinton, SC  
**James Howell McElhannon**, b. 9/27/1897 Walton Co., GA, d.  
 1/15/1967 Loganville, Walton Co., GA

m. **Delphia McElhannon**, b. 4/8/1888 GA  
 (poss m2 **Ola B. \_\_\_\_\_**, b. 11/5/1900, d. 1/25/1983)  
 (James H. and Ola B. McElhannon bur. Corinth Mem Gardens  
 Laganville, Walton Co., GA)

**14165519** **{Infant} McElhannon**, b. 4/15/1898, d. 4/15/1898, bur. Center  
 Hill Bapt. Ch. Cem., Gratis, Walton Co., GA

**1416551A** **Mozell Elizabeth McElhannon**, b. 5/4/1899 Walton Co., GA  
 d. 9/1/1982 Walton Co., GA

m. 1/3/1914 **Rev. John V. Ray PhD** in Walton Co., GA  
 b. 3/11/1896 Winder, Jackson Co., GA, d. 10/6/1972

**1416551B** **Albert Guy McElhannon**, b. 3/29/1900 Walton Co., GA  
 d. 11/8/1970 Dacula, Gwinnett Co., GA

m. 12/30/1919 **Mary Lemma Daniel**, b. 3/8/1897 Walton Co., GA d.  
 2/23/1976 Lawrenceville, Gwinnett Co., GA

**1416551C** **Lois McElhannon**, b. 5/3/1904 Walton Co., GA, d. 3/24/1973  
 m. 1/12/1919 **Robert Clarence Hendrix** in Barrow Co., GA  
 b. 5/10/1898, d. 3/31/1948

**1416551D** **\_\_\_\_\_ McElhannon**

.....  
**FGS 14165511** Marion E. (Moe) Mobley Jr., [moemobley@comcast.net](mailto:moemobley@comcast.net) 3/20/2004  
 Sources: 1900 Census Walton Co., GA  
 Correspondence between Moe Mobley and Dennis T. McElhannon  
 .....

**14165511** **Laurel McElhannon**, b. 12/1880 GA  
 m. ca 1896 **Charlie Barkley**, b. 11/1875 KY

**141655111** **Viola Barkley**, b. 8/1899 GA

.....  
**FGS 14165512** Marion E. (Moe) Mobley Jr., [moemobley@comcast.net](mailto:moemobley@comcast.net) 3/20/2004  
 Sources: 1910 Census Walton Co., GA; 1920 Census Barrow Co., GA  
 1930 Census Walton Co., GA  
 Correspondence between Moe Mobley and Dennis T. McElhannon  
 .....

**14165512** **William Herman McElhannon**, b. 9/15/1883 Walton Co., GA  
 m. 10/22/1905 **Laura L. (Mira) Whithead** in Walton Co., GA,  
 b. 11/7/1888 GA

**141655121** **Mira B. McElhannon**, b. ca 1907 GA  
**141655122** **James A. McElhannon**, b. ca 1912 GA  
**141655123** **Willis McElhannon**, b. ca 1915 GA  
**141655124** **Susie McElhannon**, b. ca 1917 GA  
**141655125** **Emory McElhannon**, b. ca 1923 GA  
**141655126** **Hurman McElhannon**, b. ca 1926 GA  
**141655127** **Artia McElhannon (m)**, b. ca 1928 GA  
**141655128** **\_\_\_\_\_ McElhannon**

.....  
**FGS 14165513** Marion E. (Moe) Mobley Jr., [moemobley@comcast.net](mailto:moemobley@comcast.net) 3/20/2004  
 Sources: 1910 Walton Co., GA; 1920 Census Oconee Co., GA  
 Correspondence between Moe Mobley and Dennis T. McElhannon  
 .....

**14165513** **Earl C. (Snipe) McElhannon**, b. 12/16/1885 GA

m. 5/16/1909 Rosa Geeter in Walton Co., GA, b. 1887  
 141655131 Thomas McElhannon, b. ca 1911 GA  
 141655132 Mary McElhannon, b. ca 1913 GA  
 .....  
 FGS 14165514 Marion E. (Moe) Mobley Jr., moemobley@comcast.net 3/20/2004  
 Sources: 1910 & 1930 Census Walton Co., GA  
 Correspondence between Moe Mobley and Dennis T. McElhannon  
 .....  
 14165514 Pearl Aslee McElhannon, b. 2/1888(mkr=2/12/1884)GA,  
 d. 12/18/1964, both bur. Corinth Memorial Gardens  
 Laganville, Walton Co., GA  
 m. 12/31/1905 Clarence Barnes in Walton Co., GA, b. 10/7/1880,  
 d. 5/27/1937  
 141655141 Julius Barnes, b. ca 1909 GA  
 14165515 Evie McElhannon, b. 5/1889 Walton Co., GA  
 m. 6/10/1909 John William Swafford in Walton Co., GA,  
 b. ca 1884 GA, b. 1882  
 141655151 Nellie Swafford, b. ca 1910 GA  
 141655152 Adel Swafford, b. ca 1912 GA  
 141655153 Albert Swafford, b. ca 1914 GA  
 141655154 James Swafford, b. ca 1927 GA  
 .....  
 FGS 14165516 Marion E. (Moe) Mobley Jr., moemobley@comcast.net 3/20/2004  
 Sources: 1920 Census Oconee Co., GA; 1930 Census Walton Co., GA  
 Correspondence between Moe Mobley and Dennis T. McElhannon  
 .....  
 14165516 Elbert Lee McElhannon, b. 10/10/1892 Walton Co., GA  
 d. 6/11/1948 Fulton Co., GA, both bur. Mountain Creek Bapt. Ch. cem.  
 Monroe, Walton Co., GA  
 m. 11/6/1910 Pearlle Annie Simpson in Walton Co., GA,  
 b. 3/2/1897 Walton Co., GA, d. 3/10/1999(mkr=4/30/1999)Walton  
 Co., GA  
 141655161 Ruby McElhannon, b. ca 1914 GA  
 141655162 Clara McElhannon, b. ca 1915 GA  
 141655163 Edgar Lewis McElhannon, b. 5/20/1917, d. 6/4/1917, bur.  
 Mountain Creek Bapt. Ch. cem. Monroe, Walton Co., GA  
 141655164 Jasper McElhannon, b. ca 1918 GA  
 141655165 Edwin McElhannon, b. ca 1921 GA  
 141655166 Grace McElhannon, b. ca 1924 GA  
 141655167 Lamar McElhannon, b. ca 1927 GA  
 141655168 Stanley McElhannon, b. ca 1929 GA  
 141655169 \_\_\_\_\_ McElhannon  
 14165516A \_\_\_\_\_ McElhannon  
 .....  
 FGS 14165517 Marion E. (Moe) Mobley Jr., moemobley@comcast.net 3/20/2004  
 Sources: 1920 Census Orangeburg Co. SC; 1930 Census Laurens Co., SC  
 Correspondence between Moe Mobley and Dennis T. McElhannon  
 .....  
 14165517 Claud Marion McElhannon, b. 6/14/1895 Walton Co., GA  
 d. 2/1967 Columbia, Richmond Co., SC  
 m. Alice Nina Johnson, b. 8/10/1893, d. 5/1966 Clinton, SC  
 141655171 Grady McElhannon, b. ca 1914 SC  
 141655172 Nina May McElhannon, b. ca 1917 SC  
 141655173 Annie Lee McElhannon, b. ca 1919 SC  
 141655174 Arthur McElhannon, b. ca 1923 SC  
 141655175 Ruby McElhannon, b. ca 1925 SC  
 141655176 William J. McElhannon, b. ca 1927 SC

.....  
FGS 1416551A Marion E. (Moe) Mobley Jr., [moemobley@comcast.net](mailto:moemobley@comcast.net) 3/20/2004  
Sources: 1920 Census Barrow Co., GA; 1930 Census Greenville Co., SC  
Correspondence between Moe Mobley and Dennis T. McElhannon  
.....

1416551A **Mozell Elizabeth McElhannon**, b. 5/4/1899 Walton Co., GA  
d. 9/1/1982 Walton Co., GA

m. **1/3/1914 Rev. John V. Ray PhD** in Walton Co., GA  
b. 3/11/1896 Winder, Jackson Co., GA, d. 10/6/1972

1416551A1 **Ester M. Ray**, b. 12/25/1914 GA

m. **Lloyd Gentry**

1416551A11 **Patricia Gentry**

1416551A2 **Robert Lester Ray**, b. 12/25/1917 GA

m. **Margie Jenkins**

1416551A3 **Gertrude E. Ray**, b. 4/19/1929 SC

m. **Roger A. White**

1416551A4 **John V. Ray Jr (Dr.)**, b. 6/18/1931, d. 8/22/1987

m. **Rosemary Lewis**, b. 5/4/1936  
.....

FGS 1416551A2 Marion E. (Moe) Mobley Jr., [moemobley@comcast.net](mailto:moemobley@comcast.net) 3/20/2004  
Sources: 1920 Census Barrow Co., GA  
1930 Census Greenville Co., SC  
.....

1416551A2 **Robert Lester Ray**, b. 12/25/1917

m. **Margie Jenkins**

1416551A21 **Van Ray**

1416551A22 **Melanie Ray**

1416551A23 **Richard Ray**

1416551A24 **Dana Ray**  
.....

FGS 1416551A3 Marion E. (Moe) Mobley Jr., [moemobley@comcast.net](mailto:moemobley@comcast.net) 3/20/2004  
Sources: 1930 Census Greenville Co., SC  
.....

1416551A3 **Gertrude E. Ray**, b. 4/19/1929

m. **Roger A. White**

1416551A31 **Steven R. White**

1416551A32 **Pamela Ann White**  
.....

FGS 1416551A4

1416551A4 **John V. Ray Jr (Dr.)**, b. 6/18/1931, d. 8/22/1987

m. **Rosemary Lewis**, b. 5/4/1936

1416551A41 **John VanBuren Ray III**, b. 9/19/1959

m. **Lori Doran**, b. 2/13/1961

1416551A42 **Michael Alan Ray**, b. 8/23/1961

m. \_\_\_\_\_

1416551A421 **Michael Alan Ray**

1416551A43 **Cindy L. Ray**, b. 10/6/1964

m. **Jeffery Thomas Ricker**  
.....

FGS 1416551A41

1416551A41 **John VanBuren Ray III**, b. 9/19/1959

m. **Lori Doran**, b. 2/13/1961

1416551A411 **Erin Antolinez** (step dau)

1416551A412 **John Hunter Ray**, b. 8/11/1999  
.....

FGS 1416551A43  
.....  
1416551A43                    **Cindy L. Ray**, b. 10/6/1964  
                                      **m. Jeffery Thomas Ricker**  
1416551A431                    **Victoria Lynn Ricker**  
1416551A432                    **Ryan Thomas Ricker**, b. 12/25/1994  
.....  
FGS 1416551B                Marion E. (Moe) Mobley Jr., [moemobley@comcast.net](mailto:moemobley@comcast.net) 8/2/2004  
                                      Sources: 1930 Census Walton Co., GA  
                                      Correspondence between Moe Mobley and Dennis T. McElhannon  
.....  
1416551B                    **Albert Guy McElhannon**, b. 3/29/1900 Walton Co., GA, d. 11/8/1970  
                                      Dacula, Gwinnett Co., GA  
                                      **m. 12/30/1919 Mary Lemma Daniel**, b. 3/8/1897 Walton Co., GA, d.  
                                      2/23/1976 Lawrenceville, Gwinnett Co., GA  
1416551B1                    **James Mell**, b. 4/13/1921, d. 8/4/1923, bur. Campton United  
                                      Methodist Ch. cem. , Campton, Walton Co., GA  
1416551B2                    **Mary McElhannon**, b. ca 1925 GA  
1416551B3                    **Carnethy McElhannon**, b. ca 1926 GA  
1416551B4                    **Marris McElhannon**, b. ca 1929  
.....  
FGS 1416551C                Marion E. (Moe) Mobley Jr., [moemobley@comcast.net](mailto:moemobley@comcast.net) 8/2/2004  
                                      Sources: 1930 Census Barrow Co., GA  
                                      Correspondence between Moe Mobley and Dennis T. McElhannon  
.....  
1416551C                    **Lois McElhannon**, b. 5/3/1904 Walton Co., GA, d. 3/24/1973  
                                      **m. 1/12/1919 Robert Clarence Hendrix** in Barrow Co., GA, b. 5/10/1898,  
                                      d. 3/31/1948  
1416551C1                    **Annie Hendrix**, b. ca 1925 GA  
.....  
FGS 1416552                Marion E. (Moe) Mobley Jr., [moemobley@comcast.net](mailto:moemobley@comcast.net), 3/20/2004  
                                      Sources: 1900 Census Oconee Co., GA; 1910 Census Gwinnett Co., GA  
                                      1920 Census Barrow Co., GA; 1930 Census Walton Co., GA  
.....  
1416552                    **Jones Howard Mobley**, b. 10/1862(mkr=1858), d. 1939, both bur. Center  
                                      Hill Bapt. Ch. Cem., Gratis, Walton Co., GA  
                                      **m. 8/27/1882 Sarah Ordine Spinks**, b. 1/1/1868 Oconee Co., GA, d.  
                                      3/18/1936  
14165521                    **Clarence Emerson Mobley**, b. 11/4/1888 GA, d. 7/19/1955 both bur  
                                      Carter Hill Ch. cem, Barrow Co., GA  
                                      **m. ca 1907 Edna \_\_\_\_\_**, b. 1/25/1887 GA, d. 1/31/1979  
14165522                    **Carrie E. Mobley**, b. 5/ /1890 GA (Cammie Kimbrell, b. 6/9/1890,  
                                      d. 10/18/1918, bur. Center Hill Bapt. Ch. Cem., Gratis, Walton Co.,  
                                      GA)  
                                      (poss.) **m. ca 1905 R. Ben Kimbrell**, b. ca 1882 GA  
14165523                    **Mack Henry Mobley**, b. 10/4/1892(mkr=1893), d. 1957, both bur.  
                                      Center Hill Bapt. Ch. Cem., Gratis, Walton Co., GA  
                                      **m. ca 1915 Lillie McDaniel**, b. 1898, d. 1982  
14165524                    **Ernest E. Mobley**, b. 4/17/1896 GA  
14165525                    **Sady A. Mobley**, b. ca 1901 GA  
14165526                    **Mannie F. Mobley**, b. 1904,  
                                      **m. ca 1928 Herbert C. Johnson**, b. 1900 NC, d. 1946, bur.  
                                      Center Hill Bapt. Ch. Cem., Gratis, Walton Co., GA  
1880 Jackson Co: Jones 21 GA, Josie 25 GA  
1900 Oconee Co: Jones H 38 Oct 1862 GA, Sarah A 35 Jan 1865, Clarence E 11 Nov  
                                      1888, Carrie E 10 May 1890. McHenry 8 Oct 1891, Ernest E 4 Apr 1896  
1910 Gwinnett Co: J.H. 51 GA, Sara 42 GA, Henry 18, Earnest 13, Sady E 8, Mannie

1930 Walton: Howard J 73, Sallie 65, JOHNSON, Manie I 25 (dau) Herbert 28  
 .....  
**FGS 14165521** Marion E. (Moe) Mobley Jr., [moemobley@comcast.net](mailto:moemobley@comcast.net) 3/20/2004  
 Sources: 1910 Census Gwinnett Co., GA  
 1920 Census Barrow Co., GA; 1930 Census Barrow Co., GA  
 .....  
**14165521** **Clarence Emerson Mobley**, b. 11/4/1888 GA, d. 7/19/1955 both bur Carter Hill Ch. cem, Barrow Co., GA  
 m. ca 1907 **Edna Sweat**, b. 1/25/1887 GA, d. 1/31/1979  
**141655211** **Erastus Mobley**, b ca. 1907 GA  
**141655212** **Raymond Mobley**, b. ca 1908 GA  
**141655213** **Hebert Mobley**, b. ca 1913 GA  
**141655214** **Della Mae Mobley**, b. ca 1915 GA  
**141655215** **Willie Mobley**, b. ca 1916 GA  
**141655216** **Lonnie Mobley**, b. ca 1919 GA  
**141655217** **Loius Mobley**, b. ca 1920 GA  
**141655218** **Nancy Mobley**, b. ca 1922 GA  
**141655219** **Salie Mobley**, b. ca 1924 GA  
**14165521A** **Maggie Mobley**, b. ca 1927 GA  
**1910** Gwinnett Co: C.E. 22 GA, Edna 20 GA, Rastus 22/24, Raymond 2/12, Lucius Sweat 9 BIL (lvg next to J.H.)  
**WW I Draft:** Clarence Emerson Mobley County: Barrow State: Georgia Birthplace: Georgia; Birth Date: 4 Nov 1888, wife & 5 children, brown/black  
**1920** Barrow Co: Clarence E 32 GA, Edna 29, Erastus 10, Raymond 9, Herbert 7, Lula Mae 5, Willie 4, Lonnie 2  
**1930** Barrow Co: Clarence E 42 Edna 41, Herbert 18, Dula 16, Willie 14, Lonnie, 11, Loies 9, Grace 7, Dalie 5, Maggie 2 7/12  
 .....  
**FGS 14165523** Marion E. (Moe) Mobley Jr., [moemobley@comcast.net](mailto:moemobley@comcast.net), 3/20/2004  
 Sources: 1930 Census Walton Co., GA  
 .....  
**14165523** **Mack Henry Mobley**, b. 10/4/1892(mkr=1893), d. 1957, both bur Center Hill Bapt. Ch. Cem., Gratis, Walton Co., GA  
 m. ca 1915 **Lillie McDaniel**, b. 1898 GA, d. 1982  
**141655231** **Julius M. Mobley**, b. ca 1919 GA  
**SSDI:** J. M. Mobley SSN: 254-28-2505 Last Residence: 30045 Lawrenceville, Gwinnett, Georgia, Born: 5 Apr 1919 Died: 5 Mar 2001  
**141655232** **Gertrude C. Mobley**, b. ca 1923 GA  
**141655233** **Vaginia D. Mobley**, b. ca 1927 GA  
**141655234** **Sarah N. Mobley**, b. ca 1929 GA  
**1900** Oconee: Jones H 37, Sarah A 35, Clarence E 11, Camie E 10, **Mc Henry** 8, Ernest E 4  
**WW I Draft:** Mack Henry Mobley Barrow Co Georgia Birthplace: Georgia; Birth Date: 4 Oct 1892, wife & 1 child, brown/light  
**1930** Walton: Mack H 36, Lillie M 31, Julius M 11, Gertrude C 8, Vaginia D 3, Sarah W 9/12  
 .....  
**FGS 1416556** Marion E. (Moe) Mobley Jr., [moemobley@comcast.net](mailto:moemobley@comcast.net) 3/20/2004  
 .....  
**1416556** **David D. Mobley**, b. 3/13/1871 (mkr=b. 1866?), d. 11/1/1949, both bur. Center Hill Bapt. Ch. Cem., Gratis, Walton Co., GA  
 m. ca 1902 **Julia A. \_\_\_\_\_**, b. 1881, d. 3/14/1954  
**SSDI:** Julia A Mobley Death Date: 14 Mar 1954 County of Death: Barrow Age: 72 Years  
 County of Residence: Barrow  
**14165561** **David Lee Mobley**, b. 8/17/1897 Oconee Co., GA

1900 Oconee Co: David Lee 3 Aug 1897 GA Gson w/ Mittie S. Finch 47 Wd  
**14165562 Annabell Mobley**, b. ca 1902 GA  
 m. **11/13/1921 Millard Teal**, b. 4/20/1896 GA  
**141655621 J. Evelyn Teal**, b. ca 1922 GA  
**141655622 Millard Teal Jr.**, b. ca 1925 GA  
**14165563 Jewel Adell Mobley**, b. 1905 GA, d. 1971, bur. Center Hill Bapt.  
 Ch. Cem., Gratis, Walton Co., GA  
 m. **2/28/1926 J. Grady Morgan** (divorced bef 1930)  
**14165564 Ruby Mobley**, b. ca 1909 GA  
 m. **David D. Hall**  
**14165565 James C. Mobley**, b. 3/26/1913 GA, d. 3/23/1998  
 m. **Frances Patton**  
**SSDI:** James C. Mobley SSN: 253-34-5662 Last Residence: 30680 Winder, Barrow,  
 Georgia, Born: 26 Mar 1913 Died: 23 Mar 1998  
**14165566 Lois Mobley**, b. ca 191? GA  
 m. **John J. Nastro**, b. 7/7/1919 NY, d. 9/16/1993, s/o  
 Gaetano/Antonette Nastro of Italy  
**SSDI:** John J. Nastro SSN: 090-12-6067 Last Residence: 30680 Winder, Barrow,  
 Georgia, Born: 7 Jul 1919 Died: 16 Sep 1993

1910 Gwinnett: Dave D 35 GA, July J 28 GA, David Lee 12, Annie Bell 7, Juel 4,  
 Ruby 8/12  
 1920 Barrow: Dave 45 GA, Julia 40, Annabelle 17, Adelle 14, Rubie 10, J. C. 4  
**GA Deaths:** David D Mobley Death Date: 1 Nov 1949 County of Death: Barrow Age: 78  
 Years County of Residence: Barrow

.....  
**FGS 1416557** Marion E. (Moe) Mobley Jr., [moemobley@comcast.net](mailto:moemobley@comcast.net) 3/20/2004  
 Sources: 1880 Census Walton Co., GA; 1900 Census Oconee Co., GA  
 1910 Census Walton Co., GA; 1920 & 1930 Census Oconee Co., GA

.....  
**1416557 Lucy Ardella Mobley**, b. 5/13/1871, d. 1/14/1957 Atlanta, GA, both bur.  
 Bethabara Ch. cem, Oconee Co., GA  
 m. **ca 1889 Frank Shelnut Doster**, b. 8/11/1871 Clarke Co., GA, d.  
 8/10/1936  
**14165571 Albertus Jones Doster**, b. 9/24/1890, d. 12/28/1952 both bur Rose  
 Hill cem, Winder, Barrow Co., GA  
 m. **12/24/1911 Minnie Hill**, b. 1898, d. 5/8/1975  
**141655711 S. F. "Pete" Doster**, b. 2/19/1913, d. 6/4/1997 bur Rose  
 Hill cem, Winder, Barrow Co., GA  
**14165572 Marshall Marion Doster**, b. 4/18/1892, d. 2/26/1976 Fulton Co., GA  
 m. **6/4/1917 May Pearl Lancaster**, b. 8/24/1898, d. 6/7/1981  
 Fulton Co., GA  
**14165573 Pallie Estelle Doster**, b. 9/17/1896, d. 10/7/1976 both bur  
 Bethabara Ch. cem, Oconee Co., GA  
 m. **11/28/1915 Grady Thomas**, b. 4/21/1893, d. 8/3/1973  
**14165574 Iner (Ina) Ree Doster**, b. 8/1899, d. 1973 both bur Barrow Mem.  
 cem, Barrow Co., GA  
 m. **8/2/1916 Henry G. Michael**, b. 5/5/1892 GA, d. 12/30/1970  
**141655741 Frank Michael**, b. ca 1923 GA  
**14165575 Cirtious Doster**

1930 Dark Corner, Oconee: Frank S 58, Della 58, Mobley, Jona 95 (FIL), Robert L 18  
 Neph

.....  
**FGS 14165572** Marion E. (Moe) Mobley Jr., [moemobley@comcast.net](mailto:moemobley@comcast.net), 3/20/2004  
 Sources: 1900 Census Oconee Co., GA; 1910 Census Walton Co., GA  
 1920 Census Barrow Co., GA; 1930 Census Oconee Co., GA

.....  
**14165572** **Marshall Marion Doster**, b. 4/18/1892, d. 2/26/1976 Fulton Co., GA  
 m. **6/4/1917 May Pearl Lancaster**, b. 8/24/1898, d. 6/7/1981 Fulton  
 Co., GA

**141655721** **Charlotte Doster**, b. ca 1918  
**141655722** **Lattrelle Doster**, b. ca 1920  
**141655723** **Lillian Doster**, b. ca 1922  
**141655724** **Marshall M. Doster Jr.**, b. ca 1926  
**141655725** **Laura M. Doster**, b. ca 1927

.....  
**FGS 14165573** **Marion E. (Moe) Mobley Jr.**, [moemobley@comcast.net](mailto:moemobley@comcast.net), 3/20/2004  
 Sources: 1900 Census Oconee Co., GA; 1910 Census Walton Co., GA  
 1920 Census Oconee Co., GA; 1930 Census Oconee Co., GA

.....  
**14165573** **Pallie Estelle Doster**, b. 9/17/1896, d. 10/7/1976 both bur Bethabara  
 Ch. cem, Oconee Co., GA  
 m. **11/28/1915 Grady Thomas**, b. 4/21/1893, d. 8/3/1973

**141655731** **F. Lanoise Thomas (m)**, b. ca 1917  
**141655732** **Archey Largrant Thomas**, b. 8/21/1919, d. 8/30/1988 bur Bethabara  
 Ch. cem, Oconee Co., GA

**141655733** **Grady Lamar Thomas**, b. 8/29/1921 GA  
**141655734** **Perry E. Thomas**, b. ca 1924  
**141655735** **Margret E. Thomas**, b. ca 1926  
**141655736** **Carroll Thomas (m)**, b. ca 1928

.....  
**FGS 1416558** **Marion E. (Moe) Mobley Jr.**, [moemobley@comcast.net](mailto:moemobley@comcast.net) 3/20/2004  
 Sources: 1880 Census Walton Co., GA; 1900, 1910, & 1920 Census  
 Oconee Co., GA; 1930 Census Walton Co., GA

.....  
**1416558** **Lucious Sanders Mobley**, b. 10/13/1872 Walton Co., GA, d. 1949, both  
 bur. Center Hill Bapt. Ch. Cem., Gratis, Walton Co., GA  
 m. **4/24/1898, Emma Lou Day**, b. 2/ /1878(mkr=1876), d. 1/4/1957  
 Clarke Co., GA

**14165581** **Ida Bell Mobley**, b 4/ /1899  
**14165582** **Ora Mobley**, b. ca 1901  
**14165583** **Frank Lucious Mobley**, b. 4/7/1903 Oconee Co., GA, d. 8/31/1971,  
 both bur. Center Hill Bapt. Ch. Cem., Gratis, Walton Co., GA  
 m. **Ruby M. \_\_\_\_\_**, b. 5/14/1907, d. 5/20/1991

**14165584** **James Rufus Mobley**, b. ca 5/8/1905 Dark Corner, Oconee, GA, d.  
 5/14/1969 McClellanville, Charleston, SC  
 m. **Hazel Ruth Marlowe**, b. 6/24/1906 SC, d. 7/8/1969

**141655841** **141655842** **James Mobley**, b. 1930 SC19

**SSDI:** Hazel Mobley SSN: 247-20-4947 Last Residence: 29458 Mc Clellanville,  
 Charleston, South Carolina, Born: 24 Jun 1906 Died: Jul 1969

**14165585** **Henry Maylon Mobley**, b. 11/ /1907 Oconee, GA, d. 11/4/1961, both  
 bur Mt. Vernon cem, Monroe, Walton Co., GA.  
 m. **ca 1927 Flossie M. LaRue**, b. 1911, d. 1957

**14165586** **Elizabeth Mobley**, b. 7/ /1910  
 m. **Frank Porterfield**

**14165587** **William Hughey Mobley**, b. ca 1915, d. 8/20/1941, bur. Center  
 Hill Bapt. Ch. Cem., Gratis, Walton Co., GA

**14165588** **Annie Louise Mobley**, b. ca 1920  
**14165589** **Thomas Lorenza Mobley**, b. ca 1921, d. Montgomery, AL  
 m. **\_\_\_\_\_ Jones**

**1900 Oconee Co:** Lucius S 27 Oct 1873 GA, Emma 22 Jan 1878, Ida B 1 Apr 1899 (lvg  
 next to Jonas D)  
**1910 Oconee Co:** Lucius S 37 GA, Emma 23, Ida 11, Ora 9, Lucius 7, Rufus 5, Henry



3, Lizzie 7/12, Jonah 74 SC (father), Elizabeth 75 GA (mother)

1930 Walton: Lucious S 56, Emma L 53, Lucious 26, William H 15, Annie L 11, Thomas L 9

FGS 14165585 Marion E. (Moe) Mobley Jr., [moemobley@comcast.net](mailto:moemobley@comcast.net), 3/20/2004  
Sources: 1910 & 1920 Census Oconee Co., GA  
1930 Census Walton Co., GA

14165585 Henry Maylon Mobley, b. 1907, d. 11/4/1961, both bur Mt. Vernon cem, Monroe, Walton Co., GA

m. ca 1927 Flossie M. LaRue, b. 1911, d. 1957

141655851 Agnes H. Mobley, b. ca 1929

141655852 James Maylon Mobley, b. 3/24/1930 both bur Mt Vernon cem Monroe, Walton Co., GA

m. 6/21/1952 Imogene H. \_\_\_\_\_, b. 11/21/1930, d. 10/28/1999

1930 Walton: Mahlon H 22, Flossie M 19, Agnes H 1 1/12, James 4/12

GA Deaths: Henry M Mobley Death Date: 4 Nov 1961 County of Death: Walton Age: 53  
Years County of Residence: Walton

FGS 1416559 Marion E. (Moe) Mobley Jr., [moemobley@comcast.net](mailto:moemobley@comcast.net) 3/20/2004

~~1416559~~ 1416559 William Thomas Mobley, b. 1/8/1874, both bur. Bethabara Ch. cem, Oconee Co., GA

m. ca 1895 Mary Lou Boston, b. 7/1869, d. 1925

14165591 William H. Mobley, b. 12/ /1895

14165592 Mary Ruth Mobley, b. 4/ /1897

14165593 Beman J. Mobley, b. 1/22/1899, d. 19??, both bur. Shoal Creek Primitive Bapt. Ch. Cem., Monroe, Walton Co., GA

m. ca 1915 Pearline Marris, b. 1906, d. 1966

14165594 Pauline Mobley, b. ca 1902

14165595 Nellie Mobley, b. ca 1904

14165596 Mattie Lou, b. ca 1907

14165597 Dave Mobley, b. ca 1909

14165598 Lena Mobley, b. ca 1913

1900 Oconee Co: William T 25 Jan 1875 GA, Mary L 30 Jul 1869, William H 8 Dec 1895, Mary R 3 Apr 1897, Beeman J 1 Jan 1899

WW I Draft: William T Mobley Oconee Co, Georgia age 44 Birth Date: 8 Jan 1874, farmer, blue/light

1930 Oconee: W Thomas 53, M Lucy 47, Hazel 2, Earnest Hayes 14 stepson, Berla M Hayes 10

same? GA Deaths: William T Mobley Death Date: 8 Jun 1964 County of Death: Fulton Age: 92 Years

BETHABARA BAPTIST CHURCH CEMETERY, OCONEE CO. GA

Mobley, Bobby C., 1932, 1978, Adj3 US Navy Korea Vietnam

Mobley, Drew T., 1907, 1972, shared stone w/Essie M.

Mobley, Drue Willie M., Mar 7 1898, Aug 28 1925

Mobley, Essie M., 1915, blank, shared stone w/Drew T.

Mobley, J.W. "Jay", Apr 11 1937, Jul 14 2002, Smith FHM

Mobley, Latrelle, Jul 2 1914, Mar 30 1994

Mobley, Lorene Burgess, Sep 1 1914, Jun 9 1989

Mobley, Lucy Wallace Hayes, Dec 5 1888, Aug 24 1968, Williams-Smith FHM

Mobley, Mary B., 1870, 1925, shared stone w/William T.

Mobley, Rachel, May 23 1939, Feb 21 1957  
Mobley, Richard C., Apr 27 1909, Sep 22 1954 141655C4  
Mobley, Robert Luther, Aug 9 1911, Jun 1 1987 141655C5  
Mobley, Roy T., Oct 23 1907, Jul 20 1981 141655C3  
Mobley, William T., 1874, blank, shared stone w/Mary B. 1416559  
Mobley, Willie Tom, Oct 21 1931, May 6 2004, USN

.....  
**FGS 14165593** Marion E. (Moe) Mobley Jr., [moemobley@comcast.net](mailto:moemobley@comcast.net) 3/20/2004  
Sources: 1930 Census Walton Co., GA

.....  
**14165593** **Beman J. Mobley**, b. 1/22/1899 GA, d. 6/17/1976, both bur. Shoal Creek  
Primitive Bapt. Ch. Cem., Monroe, Walton Co., GA  
m. ca 1915 **Pearline Marris**, b. 1906 GA, d. 1966  
**141655931** **Harold Mobley**, b. ca 1922 GA  
**141655932** **Maude J. Mobley**, b. ca 1925 GA  
**141655933** **Annette Mobley**, b. ca 1927 GA

**WW I Draft:** Beman J Mobley Statham, Oconee Co, Georgia age 19 Birth Date: 22 Jan  
1899, brown/light  
1920 Oconee: Tom 45, Lou 50, Ruth 22, Beman 20, Pauline 18, Nellie 16,  
Mattie Lou 13, Drew 11, Lena 7, Richard 8 neph, Jhona 84 father  
**SSDI:** Beman Mobley SSN: 256-30-6300 Last Residence: 30641 Good Hope, Walton,  
Georgia, Born: 22 Jan 1899 Died: Jun 1976

.....  
Sources: 1880 Census Walton Co., GA; 1900 Census Gwinnett Co., GA  
1910 Census Walton Co., GA; 1920 Census Oconee Co., GA  
1930 Census Walton Co., GA

.....  
**141655B** **Jessie Ola Mobley**, b. 10/2/1877, d. 11/16/1936, both bur. Center Hill  
Bapt. Ch. Cem., Gratis, Walton Co., GA  
m. ca 1893 **George W. Rowland**, b. 2/20/1872, d. 10/6/1944  
**141655B1** **Odessa Rowland**, b. ca 1895  
**141655B2** **Wesley S. Rowland**, b. 4/2/1898, d. 1981, both bur. Center Hill  
Ch. Cem., Gratis, Walton Co., GA  
m. ca 1919 **Mattie C. \_\_\_\_\_**, b. 1900 GA, d. 1989  
**141655B21** **Rosa M. Rowland**, b. ca 1919  
**141655B22** **Wesley Leroy Rowland**, b. 6/9/1924, d. 8/1/1999, bur Center  
Hill Bapt. Ch. Cem., Gratis, Walton Co., GA  
m. **Geneva L. \_\_\_\_\_**, b. 12/4/1930  
**141655B23** **Rufus L. Rowland**, b. ca 1927  
**141655B3** **Zelma Rowland**, b. ca 1900  
**141655B4** **Minnie Rowland**, b. ca 1902  
**141655B5** **Valley Rowland**, b. ca 1904  
**141655B6** **Nellie G. Rowland**, b. 12/29/1905, d. 11/22/1994, bur. Center  
Hill Bapt. Ch. Cem., Gratis, Walton Co., GA  
**141655B7** **Hubert J. Rowland**, b. ca 1909  
**141655B8** **Curtis Rowland**, b. ca 1911  
**141655B9** **E. Herbert Rowland**, b. 11/10/1912, d. 12/11/1992, both bur  
Center Hill Bapt. Ch. Cem., Gratis, Walton Co., GA  
m. **Alma I. \_\_\_\_\_**, b. 7/6/1909, d. 12/13/1991  
**141655BA** **Hugh Rowland**, b. ca 1920

.....  
**FGS 141655C** 1900 Census Oconee Co., GA; 1910 Census Gwinnett Co., GA

.....  
**141655C** **Luther Green Mobley**, b. 10/ /1882 GA, d. bef 1920 census  
m. ca 1902 **Marietta Rowland**, b. ca 1876 GA

141655C1 Bertha F. Mobley, b. ca 1904 GA  
141655C2 Erastus ~~Daniel~~ Mobley, b. 3/3/1905 GA, d. 10/17/1966 bur Hebron  
Ch. cem, Oconee Co., GA

m.  
141655C21 Peggy Mobley, b. c1933 GA, d. 6/21/2011 Statham, GA  
m. Carson

1920 Dark Corner, Oconee: Erastus 15 neph w/ George & Jessie Rowland  
GA Deaths: Erastus D Mobley Death Date: 17 Oct 1966 County of Death: Barrow Age:  
61 years County of Residence: Oconee

SSDI: Erastus Mobley SSN: 256-14-9992 Born: 3 Mar 1905 Died: Oct 1966

1920 Dark Corner, Oconee: Mobley, Sanders 47, Emma 43, Loxioua 16,  
Rufus 14, Henry 12, Lizzie 10, William 5, Louise 1 9/12, ROY 12, Neph.  
GA Deaths: Roy T Mobley Death Date: 20 Jul 1981 County of Death: Clarke Age: 73  
years County of Residence: Oconee

m. Agnes E. \_\_\_\_\_, b. c1911 GA  
141655C41 William R. Mobley, b. 1930 GA  
1920 Dark Corner, Oconee: Richard 8 Neph, lvg w/ Tom Mobley 45, Lou 50  
1930 Dark Corner, Oconee: Richard C 20, Agness E 19, William R 2/12  
141655C5 Robert Luther Mobley, b. 8/9/1911 GA, d. 6/1/1987 Clark Co., GA  
both bur. Bethabara Bapt Ch Cem, Oconee Co, GA  
m. Lorene Burgess, b. 9/1/1914 GA, d. 6/9/1989; dau. William  
Robert & Marion Burgess  
1930 Dark Corner, Oconee: Robert L 18 Neph w/ Frank S & Della Doster, Jona D  
Mobley 95 (FIL) 95  
GA Deaths: Robert L Mobley Death Date: 1 Jun 1987 County of Death: Clarke Age: 75  
years County of Residence: Oconee

+++  
1900 Dark Corner, Oconee: Jonas D, 63 Elizabeth, 65 Luther G 17  
1910 Ben Smith, Gwinnett: G L 28, May Ella 34, Bertha F 6, Rastus D 5, Roy Thomas  
2, Richard O 11/12 1910 Gwinnett Co: G.L. 28 GA, May Ella 34 GA, Bertha F 6,  
Rastus D 5, Roy Thomas 2, Richard O 11/12 (lvg next to C.E.)

FGS 141656 Marion E. Mobley Jr., moemobley@comcast.net, 3/5/2004  
Source: 1870, 1880, & 1900 Census Jackson Co., GA. & Jackson Co., GA  
Marriage Records 1805 - 1910, East Georgia Genealogical Society, 2003

.....  
141656 Mary Ann Mobley, b. 2/11/1838 GA, d. 1/17/1924 both bur Bogart First  
Baptist Ch. cem, Oconee Co., GA  
m. 11/5/1865 Obediah Cook, b. 2/12/1841 GA, d. 4/24/1910  
1416561 Perimeling (?) Cook, (female), b. ca 1867, GA  
1416562 Ephraim David Cook, b. ca 1869, GA  
1416563 Francis Cook, b. ca 1871, GA  
1416564 John Cook, b. ca 1873, GA  
1416565 William Cook, b. ca 1876, GA  
1416566 George Cook, b. 9/1879, GA

.....  
FGS 141657 Marion E. Mobley Jr., moemobley@comcast.net  
<mailto:moemobley@comcast.net>, 3/5/2004  
Source: 1870, 1880, 1900, 1910 Census Jackson Co., GA.  
1920 Census Barrow Co., GA & Jackson Co., GA Marriage Records  
1805 - 1910, East Georgia Genealogical Society, 2003

.....  
141657 Emeline (Millie) Hellen Mobley, b. 4/6/1847 GA, d. 12/25/1930 both bur  
New Pentecost United Methodist Ch cem, Barrow Co., GA  
m. 12/22/1866 Henry C. Wall, b. 5/6/1846 GA, d.

11/20/1889 GA

1416571 John D. Wall, b. ca 1868, GA  
1416572 Amanda E. Wall, b. ca 1869, GA  
1416573 Louise Wall, b. ca 1872, GA  
1416574 Clinton Wall, b. ca 1875, GA  
1416575 Anzy D. Wall, b. 9/1878, GA  
1416576 Glandy Estelle Wall, b. 8/1880, GA  
m. 7/22/1917 John H. McEver, b. ca 1878, GA  
1416577 Arthur Wall, b. 9/1883, GA  
1416578 Nayomi Wall, b. 4/1886, GA  
1416579 Henritta Wall, b. 6/1890, GA  
.....  
FGS 14167  
.....  
14167 Rebecca/Rebekah Mobley, b. 1802 [unm. when will signed],  
m. aft 8/27/1807 Ferdinand Beam. He 1st m. Dorcas Mobley 14169  
1850 census Gwinnett Co., GA Ferdinand 57 SC, Rebecca 48 SC. Meredith 22 GA,  
Ferdinand H. 17 GA, Temperance 14 GA, William E 11 GA, Robert E 5 GA  
[due to conflict in dates, some of issue may have been by Dorcas]  
141671 Thomas M. Beam, b. 9/ /1826, Walton Co., GA, d. aft. 1905  
m. Frances Lackey, b. 4/ / 1827, Winston, GA , dau of Samuel  
Lackey/Mary Huff; sister of Towena, spouse of 141691  
141672 Meredith Meders Beam, b. 1828 [1818 LDS IGI]  
m. Sarah McBride  
141673 Ferdinand Henry Beam, b. 1833 [ca 1820 LDS]  
m. Elizabeth Gates  
141674 Temperance [Tempe Ann, LDS]Beam, b. 1836 [ca 1816 LDS]  
m. \_\_\_\_\_ Webb  
141675 William E. Beam, b 1839 [ca 1822 LDS]  
141676 Robert E. Beam, b. 1845  
141677 Jane Beam  
m. \_\_\_\_\_ Hill  
141678 Eddie [Elizabeth?] Beam  
m. Jack Mobley [unplaced]  
141679 Nancy Beam  
m. (1) Jim Smith  
(2) \_\_\_\_\_ Coleman  
.....  
FGS DA-141671 Data 11/27/93 Dorothy Beaudoin  
from MS dated 2/9/1938 by Oscar C. Beam  
.....  
141671 Thomas M. Beam, b. 9/ /1826, Walton Co., GA, d. aft. 1905  
m. Frances Lackey, b. 4/ / 1827, Winston, GA , dau of Samuel  
Lackey/Mary Huff; sister of Towena, spouse of 141691  
1416711 William Beam, b. 1857, d. 1909  
m. Ada Smith  
1416712 Emmie Beam, b. aft 1850  
m. William Wiley  
1416713 John Beam, b. 9/ /1871  
1416714 Samuel Beam, b. aft 1850, unnm.  
1416715 Oliver Beam, b. aft. 1850  
1416716 Joseph Warren Beam, b. 10/29/1854, d. 8/20/1920; 35th GA Regt  
Co., B, CSA lost one eye in war  
m. Emmeline Carroll  
1416717 Marion Beam  
m. Ada \_\_\_\_\_

1416718            Ida Beam, b. aft 1850  
                  m. Oscar Allen  
1416719            Rebecca Beam, b. ca 1848  
                  m. \_\_\_\_\_ Harris  
141671A            Mary Beam, b. ca 1850  
                  m. Bose Berry  
[three other issue not named]  
.....  
FGS 14168   Annie L. Jenkins   JnkA7@aol.com      5/27/03 (on Dorcas)  
.....  
14168 Nancy Mobley, b. 1790 d. 1850  
                  m. Henry Funderburg (1st cousin)[nephew of Mary Funderburgh], b. 1782 d,  
                  1860, lvd, Walton-Jackson, Gwinnett Co,GA area  
141681            Dorcas Funderburg, b. 1805 SC, d. 1860-63 TX  
                  m. 5/10/1827 John J. Vaughn in Newton Co., GA, b. 1799 , NC, d. 1863  
                  Cass Co., TX  
1416811            Mary Elizabeth Vaughn, b. 1834 GA  
                  m. 1/11/1855 John Walter Griffin in Cass Co., TX, b. 1826 AL,  
                  d. 1877 Cass Co., TX  
14168111           Temperance Griffin, b. 1851  
14168112            Mary Frances Griffin, b. 1855, d. 1942  
                  m. 2/25/1875 Kincaid Echols  
14168113            John Madison Griffin, b. 4/29/1857 Atlanta, Cass Co., TX,  
                  d. 9/29/1938 San Angelo, Tom Green Co., TX  
                  m. 12/10/1877 Martha E. Echols, b. 1/25/1859 Cass Co.,  
                  TX; dau. E.P. Echols/Charlotte Sanders  
141681131            Oscar Pennington Griffin, b. 1/8/1879 Cass Co., TX,  
                  d. 7/10/1951  
                  m. 4/10/1901 Emma A. Nuckalls in Rains Co., TX  
1416811311           Homer Lee Griffin, b. 1/3/1902 Rains Co., TX.  
                  d. 11/17/1904  
1416811312            Hawley Raymond Griffin, b. 4/30/1905 Wood Co,  
                  TX, d. 11/ /1973 Shreveport, LA  
                  m. 6/20/1924 Ruth Jarrett  
1416811313            Gladys May Griffin, b. 7/12/1907 Wood Co., TX,  
                  d. 7/ /1981 Seven Palms, CA  
                  m. (1) Orie Ussery  
                  m. (2) James McKinney  
1416811314            Ada Lucille Griffin, b. 10/17/1909 Tom Green  
                  Co., TX, d. 6/15/1993 Odessa, TX  
                  m. John B. H1416811315  
                  m. (1) Mary Gilmour  
                  m. (2) Lannie Dickens1416811316  
                  m. \_\_\_\_\_  
1416811317            Marie Antoinett Griffin, b. 11/7/1916 Miles,  
                  TX  
                  m. J. C. Douglass  
1416811318            Annie Laura Griffin, b. 10/17/1920 Brownwood,  
                  TX  
                  m. (1) John Calvin Douglass  
                  m. (2) 12/16/1945 Morris Granville Jenkins  
                  in Sheffield, TX, b. 1/21/1915 Katy, OK, d. 11/14/1957 Odessa, TX; son  
                  of T.N. Jenkins/Lena Leora Cartwright  
14168113181            Annie L. Douglass, b. 5/17/1945 Big  
                  Springs, TX, d. 8/7/1998 Lubbock, TX  
                  m. John C. Webb

John Dee Griffin, b.

Gertrude Grace

141681131811 John C. Webb, b. 6/11/1972  
Houston, TX

141681131812 Christy Webb, b. 5/10/1975 "

14168113182 Beverly Jenkins, b. 8/19/1949 Odessa, TX

14168113183 Larry T. Jenkins, b. 2/5/1954 Odessa, TX  
m. Pamala Vosburg (divcd)

1416811319 Georgia Fay Griffin, b. 7/17/1922 Brownwood,  
TX

m. (1) James McNeil  
m. (2) Harry Barham

141681132 Looney Franklin Griffin, b. 12/ /1881  
m. 9/23/1901 Lilly Fitzgerald in Emory, TX

141681133 Katherine Virginia Griffin, b. 9/9/1888 Atlanta, TX  
m. 3/2/1908 T.C. Redding in Green Co., TX

141681134 Jimmy Griffin, b. 3/ /1900 Atlanta, TX, d. 8/26/1960  
San Angelo, TX

m. 9/20/1919 Lila Rhymes in San Angelo, TX

14168114 Charles A. Griffin, b. 1863 TX

14168115 James Griffin, b. 1858 Cass Co., TX, d. 1896

14168116 Sarah A. Griffin, b. 1/ /1874 TX

14168117 Joseph Franklin Griffin, b. 1/ 1874 Cass Co., TX  
m. 11/4/1907 Minnie Lee Garrison

141682 David Mobley Funderburg, b. 5/7/1823, d. 2/14/1908  
m. Martha \_\_\_\_\_

1416821 Rhoda Ann Eliza Funderburg, b. 3/20/1848, d. 1/15/1929  
m. Pinkney Green Maddox, b. 1829, d. 1901

14168211 Ida Roxitine Maddox, b. 11/8/1881m d, 7/21/1955  
m. George Washington Rainey, b. 1/10/1879, d. 4/21/1943

141682111 Clarence Olin Rainey, b. 4/17/1904, d. 12/17/1963  
m. Eliza Eula Eagle, b. 10/1/1904

1416821111 Victor Lewis Rainey, b. 10/5/1936

.....  
Subsection DA-G: Dorcas Mobley/William Hill

.....  
FGS DA-G1417 data G. Hill 6/2/89  
Millie Hill 3/30/1999

.....

1417 Dorcas Mobley, b.?, d. ca 7/ /1793 [1795 \*]  
m. William Hill Jr., b. bef. 1750 (Rev.War) [H10], d. ca 1794/5 Fairfld Dct,  
SC \*, son of William & \_\_\_\_\_

14171 Abel Hill, b. ca 1774 [of age in 1795] last record of Abel deed, Book  
P, p. 264 1805 to John Mertz, a release

14172 Richard Hill, b. ca 1775-76, SC, d. 10/27/1837, Fairfld Dist SC [of  
age shortly after settlement of fathers's estate]  
m. Dorcas Funderburk, b. ca 1775 SC, d.ca 1852, Fairfld Dist, SC

14173 Samuel Hill, [little record is found of Samuel. His guardian was a  
Thomas Meador. May have m. Nancy Hill dau. John Hill (d. 1810)

14174 Elijah Hill, a minor in 1795 & ward of Thomas Meador in 1798

14175 Elizabeth Hill "Betsy", minor at time of death of parents  
m. John Allsup/Alsop

14176 John Hill, Abel Hill guardian, later John Goote. Removed to  
Mississippi Terr. after he became of age. May have moved to Madison  
Co., AL

14177 Mary Hill, b. ca 7/31/1793 [2 months old at death of parents] Abel was  
guardian, then Richard Hill. Raised by Thomas & Naomi Meador. Rcvd  
full share of parents estate according to Guardian Returns 1807, 1808

& 1809. , d. ca 1865-70 Red River Co., TX bur Shamrock cem N.W. of Clarksville, TX

**m. Matthew Hosch**, b. ca 1785 SC, d. ca Spring 1838, Walton Co. GA  
[son of Jacob Hosch/Rachel Jones]

=====

Fairfield Co., SC Deed Book H, p. 19, 1792:

William Mobley to Richard Hill, land on Beaver Creek, 150 acres, granted to Job Meador 3/17/1760; also 50 acres granted to John Moberley 18 day May 1771..bounded by land of Samuel Moberley, John Moberley, et. al./signed William Moberley and Mary Moberley. Witness: John F. Hill, Richard Hill, Wm. Alsup.

[unable to identify this William Mobley; Wm Hill prob. is ux of 1417 above]

.....

FGS DA-G-14172 [See DA-G1417 for source of data]

Original MIA only listed Reuben F. Hill - H&HM pg 59 shows 6 and will now be listed 10-4-97 cwm

.....

14172 **Richard Hill**, b. ca 1775, SC, d. 10/28/1837, Fairfield Dist. SC

**m. Dorcas Funderburk**, b. ca 1775 SC, d. ca 1852, Fairfld. Dist, SC

141721 **William F. Hill**, b. 1800

**m. Margaret \_\_\_\_\_**, b. 1797

141722 **Henry Hill**, b. c1802

141723 **Asaph Hill**, b. 1804

**m. (1) Mary Mobley**

**m. (2) Janette (Jennie) Stevenson**

141724 **Elijah Hill**, b. c1808, d. 1848/9 Clark Co., AR

**m. Margaret Mary Price**, b. c1812 [ages 1850 census Walton Co., GA]

141725 **Matthew Hill**, b. c1810

141726 **Reuben F. Hill**, b. ca 1813, SC, d. 8/ /1848, Fairfld Dist, SC

**m. bef. 1840 Elizabeth Ellen Hosch** [141775], b. ca 1821, SC, d. 5/8/1895 Indian Terr/now Sequoyah Co. OK [dau Mary Hill/Matthew Hosch below] [Aft Reuben died she md. his nephew, Jacob F. Hill]

.....

FGS DA-G141724 [See DA-G1417 for source of data] [H&HM pg 71]

[Gina Etchieson-Joplin 10/2/97 [Gina@internetwork.net](mailto:Gina@internetwork.net) ]

Marilyn Morris 3/14/2002 [Wdove310@aol.com](mailto:Wdove310@aol.com)

<<mailto:Wdove310@aol.com>>

.....

141724 **Elijah Hill**, b. c1808, d. 1848/9 Clark Co., AR

**m. Margaret Mary Price**, b. c1812 [ages 1850 census Walton Co., GA]

[dau. William Price/Dorcas Moberly]

1417241 **Dorcus P. Hill**, b. 12/10/1834 Fairfield Co., SC

**m. David L. Etchison**, b. 1829, d. 2/15/1879 Clark Co., AR

1417242 **Edward Hill**, b c1837

1417243 **Mary Hill**, b. c1838

1417244 **William Hill**, b. c1842

1417245 **Susan Hill**, b. c1844

1417246 **Richard Hill**, b. c1846 Walton Co., GA, d. Sevier Co., AR

**m. Nancy Farlis**

1417246? **Frances Hill**

**m. William Parkerson**

1417246?? **Minnie Parkerson**

**m. James Henry Cannon**

1417246??? **Majel Dean Cannon**

**m. Kenneth House**

1417246????? **Marilyn House**, b. 3/10/1948

**m. James Morris**

**1417247**            **Asaph Hill**, b. c1847  
 +++  
 1850 census Walton Co., GA  
 Margaret 38, Dorcus, 16, Edward, 13, Mary 12, William 8, Susan 6, Richard 4, Asaph  
 3  
 .....  
 FGS DA-G1417141 [See DA-G1417 for source of data][H&HM pg 71]  
                   [Gina Etchieson-Joplin 10/2/97 [Gina@internetnetwork.net](mailto:Gina@internetnetwork.net) ]  
 .....  
**1417241**            **Dorcus P. Hill**, b. 12/10/1834 Fairfield Co., SC  
                   m. **9/11/1850 David L. Etchison**, b. 1829, d. 2/15/1879 Clark Co., AR  
**14172411**            **John Randolph Etchison**, b. 8/17/1855 GA, d. 6/25/1930 Roff,  
                   Pontotoc, Co., OK  
                   m. (1) **3/25/1875 Nancy "Nannie" Baldwin**, b. 10/7/1860  
                   m. (2) **10/7/1886 Cora Irene Golden**, in Arkadelphia, AR, b.  
                   11/3/1870 AR, d. 3/26/1910 Roff, OK  
 .....  
 FGS DA-G14172411 [See DA-G1417 for source of data][H&HM pg 71]  
                   [Gina Etchieson-Joplin 10/9/97 [Gina@internetnetwork.net](mailto:Gina@internetnetwork.net) ]  
 .....  
**14172411**            **John Randolph Etchison**, b. 8/17/1855 GA, d. 6/25/1930 Roff, Pontotoc,  
                   Co., OK  
                   m. (1) **3/25/1875 Nancy "Nannie" Baldwin**, b. 10/7/1860 [mother of  
                   first three]  
                   m. (2) **10/7/1886 Cora Irene Golden**, in Arkadelphia, AR, b. 11/3/1870  
                   AR, d. 3/26/1910 Roff, OK  
                   m. (3) **11/14/1914 Jane Ussery**, b. 1872  
**141724111**            **William Leonard Etchieson**, . 12/5/1877  
                   m. **12/7/1898 Cynthia Annie Clark**, b. 2/3/1874  
**141724112**            **James Rush McNutt Etchieson**, b. 7/20/1880  
                   m. **Lizzie sorrells**, b. 1877  
**141724113**            **Dave Randolph Etchison**, b. 8/19/1882, d. 1970  
                   m. **Dovie Malone**  
**141724114**            **Sula Etchieson**, b. 12//1883  
**141724115**            **Lula Irene Etchieson**, b. 1/19/1889  
**141724116**            **Ethard Etchieson**, b. 3//1893 AR, d. 9//1971 Roff, OK  
                   m. **12/13/1914 Ruby Lorena Lynn**, b. 1/28/1897, d. 2//1989 Roff [dau.  
                   Lawson Asbury Lynn/Lydia Louella Butler  
**141724117**            **John Clifford Etchieson**, b. 8/30/1894, d. 1967  
                   m. **11/15/1914 Myra Lucas**  
**141724118**            **Edna Etchieson**, b. 10//1896  
                   m. **F. L. Campbell**  
**141724119**            **Estella Etchieson**, b. c1900  
                   m. **1/3/1915 Croil Stinnett**  
**14172411A**            **Verna Joy Etchieson**, b. c1904  
                   m. **9/17/1930 John Thomas Worsham** in Dallas, TX  
**14172411B**            **Hattie Etchieson**, b. 7/1/1907, d. 1910  
 .....  
 FGS DA-G141724116 [See DA-G1417 for source of data][H&HM pg 71]  
                   [Gina Etchieson-Joplin 10/9/97 [Gina@internetnetwork.net](mailto:Gina@internetnetwork.net) ]  
 .....  
**141724116**            **Ethard Etchieson**, b. 3//1893 AR, d. 9//1971 Roff, OK  
                   m. **12/13/1914 Ruby Lorena Lynn**, b. 1/28/1897, d. 2//1989 Roff [dau.  
                   Lawson Asbury Lynn/Lydia Louella Butler



1417241161 Orel Desmond Etchieson, b. 8/31/1916, d. 8/1/1974 OK  
m. Sarah Adaline Norris, b. 11/17/1918 Callesberg, Cooke Co.,  
Tx, d. 12/5/1990 MS

1417241162 Mora Lavern Etchieson, b. 1918  
m. Cliff Denslow

1417241163 Martha Jo Etchieson, b. 1921, d. 1966  
m. Thomas J. Engle, d. 1962

1417241164 Marshall Lynn Etchieson, b. 1927  
m. 8/1/1947 Rossine Waddell in Norman, OK

14172411641 Donna Marcene Etchieson, b. 2/16/1950  
.....  
FGS DA-G1417241161 [See DA-G1417 for source of data][H&HM pg 71]  
[Gina Etchieson-Joplin 10/9/97 [Gina@internetnetwork.net](mailto:Gina@internetnetwork.net) ]  
.....

1417241161 Orel Desmond Etchieson, b. 8/31/1916, d. 8/1/1974 OK  
m. Sarah Adaline Norris, b. 11/17/1918 Callesberg, Cooke Co., Tx, d.  
12/5/1990 MS dau Jackson Fuller Norris/Maude Elizabeth Lemaster

14172411611 Marshall Allen Etchieson, b. 12/26/1939 OKC  
m. (1) Sharla Ruth Hightower, b. 6/28/1940 Dallas, TX  
m. (2) Sharon Joyce Vertrees

14172411612 Wanda Joyce Etchieson, b. 3/18/1941 OK  
m. Terry Brady

14172411613 Orel Dale Etchieson, b. 6/14/1942 OK -  
m. (1) Glenda \_\_\_\_\_  
m. (2) Charlotte \_\_\_\_\_

14172411614 Robert Laurence Etchieson, b. 9/13/1944 OK  
m. Joan Jensen  
.....  
FGS DA-G14172411611 [See DA-G1417 for source of data][H&HM pg 71]  
[Gina Etchieson-Joplin 10/9/97 [Gina@internetnetwork.net](mailto:Gina@internetnetwork.net) ]  
.....

14172411611 Marshall Allen Etchieson, b. 12/26/1939 OKC  
m. (1) Sharla Ruth Hightower, b. 6/28/1940 Dallas, TX  
m. (2) Sharon Joyce Vertrees

141724116111 Laurence David Etchieson, b. 8/22/1959 Dallas, TX  
m. 1/1/1976 Terri Lynn Grubbs

141724116112 Gina Corinne Etchieson, b. 1/18/1961 Dallas, TX  
m. 9/23/1984 John Allen Joplin, in Florence, SC, b.  
10/9/1948 son of Walter Joplin/Gonzola Williams

1417241161121 Sarah Amanda Hightower, b. 6/17/1977 [adopted by  
aunt at age 2]  
m. Mack Watkins

1417241161122 John Marshall Etchieson, b. 11/22/1983 Florence,  
Florence Co., SC

141724116113 James Etchieson, b. 6/19/1957  
m. 7//1977 Kathy Ernst, b. 4/13/1963

141724116114 Billy Etchieson, b. 12/6/1959  
m. (1) Jackie Ludwig, b. 12/6/1959  
m. (2) Sharon Sue Macias, b. 4/16/1962

141724116115 Morningstar Joyce Etchieson, b. 6/13/1977 by ux# 2  
m. 2/5/1975 Sanders Walker  
.....  
FGS DA-G141726 [See DA-G1417 for source of data] Hill p79  
.....

141726        **Reuben F. Hill**, b.ca 1813 SC, d. 8/ /1848, Fairfld Dist, SC  
               **m. bef.1840 Elizabeth Ellen Hosch** [141775], b. ca 1823 SC, d.  
               5/8/1895 Indian Terr/now Sequoyah Co.OK[dau Mary Hill/Matthew Hosch  
               below] After d. of Reuben she m. Jacob F. Hill [Reuben's nephew] ca  
               1850

1417261        **John Crawford Hill**, b. 4/21/1840 Fairfld Dist, SC, d. 12/3/1910,  
               Muskogee,OK  
               **m. (1) 1861 Mary C. Howell**, b. 1836 GA, d. ca 1874 Chickasaw  
               Co., MS. dau. Gabe Howell [1 dau/4 sons not named]  
               **(2) Amanda Jane Anderson**, b. 5/24/1846, Walker Co., GA,  
               d.12/24/1925 Muskogee Co., OK

1417262        **Susannah P. Hill**, b. 1844, d. aft 1910 GA  
               **m. \_\_\_\_\_ Mattox**

1417263        **Henry W. Hill**, b. 1846, d. ca 1891  
               **m. Sarah Hill**, b. 1848, d. 1/14/1905

.....  
 FGS DA-G-1417161 [See DA-G1417 for source of data] Hill p84-85

.....

1417261        **John Crawford Hill**, b. 4/21/1840 Fairfld Dist, SC, d. 12/3/1910,  
               Muskogee,OK  
               **m. (1) 1861 Mary C. Howell**, b. 1836, GA, d. ca 1874 Chickasaw Co., MS.  
               [1 dau/4 sons not named][dau Gabe Howell]  
               **(2) Amanda Jane Anderson**, b. 5/24/1846, Walker Co., GA; d.  
               12/24/1925, Muskogee Co., OK, dau. William Anderson/Martha O'Dell

14172611        **Daughter Hill**, b. ca 1862, d. 1862

14172612        **John Hutson Hill**, b. 1865 Walker Co., GA, d. 1905 Athens, TN  
               **m. Ethel Hill**, b. 1887, d. 1912

14172613        **Virgil Eugene Hill**, b. 8/3/1867 Walker Co, GA, d. 8/ /1950  
               Haskell, OK  
               **m. 10/14/1894 Sarah M. Elizabeth Hamilton**, b. 3/22/1877 Benton  
               Co., AR, d. 12/20/1941 Haskell, OK

14172614        **Earl Van Dorn Hill**, b. 11/ /1869, d. ca 1883

14172615        **Baxter Hill**, b. 1871 Walker Co., GA, d. 1886 Choctaw Nation,  
               Indian Territory

14172616        **Claude Hill**, b. 5/29/1877 Walker Co., GA, d. 3/22/1932 Muskogee,  
               OK unnm.

14172617        **Susannah Hill**, b. 7/25/1879 Walker Co., GA  
               **9/27/1902 George Durham**, b. 4/27/1877 Thompson, GA son of  
               Harvey Durham/Frances Harper

14172618        **De Forest Hill Sr.**, b. 3/22/1882, Scott Co., AR, d. 7/21/1955,  
               Okmulgee, OK  
               **m. 1/24/1907 Mary Alice Wallace**, b. 9/5/1887 Hamilton Co., TN,  
               d. 1/20/1978, Tulsa, OK, dau. of Samuel E. Wallace/Elizabeth Jane  
               Slover

14172619        **James Arthur Hill**, b. 7/27/1887  
               **m. (1) Eliza Dotson**, b. 1877, d. 10/15/1909  
               **m. (2) Rose Wafford**, b. 1882 AL, d. 6/ /1955 Morris, OK  
               **m. (3) Marie Mitchell**

.....  
 FGS DA-G-14172613 [See DA-G1417 for source of data] Hill p. 88

.....

14172613        **Virgil Eugene Hill**, b. 8/3/1867 Walker Co, GA, d. 8/ /1950 Haskell, OK  
               **m. 10/14/1894 Sarah M. Elizabeth Hamilton**, b. 3/22/1877 Benton Co.,  
               AR, d. 12/20/1941 Haskell, OK

141726131        **William Floyd Hill**, b. 12/3/1895 Checotah, IT

m. **Jewel E. Farming**, b. 5/ /1891 - No Issue  
 141726132 **A. D. Hill**, b. 5/29/1897 Checotah, IT, d. 8/8/1942 Muskogee, OK  
 m. 12/28/1917 **Eula Reena Tyree** Okmulgee, OK, b. 10/28/1899  
 Joplin, MO  
 1417261321 **Kenneth Hill**, b. 11/18/1918 Haskell, OK  
 1417261322 **Marise Ealine Hill**, b. 3/8/1920 "  
 1417261323 **Adrian Hill**, b. 2/27/1922 Muskogee, OK  
 1417261324 **Betty Jo Hill**, b. 6/10/1924 "  
 1417261325 **Anne Mae Hill**, b. 2/17/1926 "  
 1417261326 **Richard Hill**, b. 10/4/1929 "  
 1417261327 **Sara Jean Hill**, b. 2/3/1938 "  
 141726133 **Mark Hanna Hill**, b. 1/2/1900 Morris, Creek IT  
 m. 8/5/1923 **Alta Darling Sanders**, b. 12/16/1904 Bethel, OK  
 141726134 **Raymond Hill**, b. 5/30/1902, d. 12/ /1904 "  
 141726135 **Minnie Oma Hill**, b. 7/7/1904 "  
 m. 6/27/1925 **Roscoe Raymond Bingham**, b. 2/6/1904 Haskell, OK  
 141726136 **Clayton Hill**, b. 12/29/1906 Beggs Creek Creek IT, d. winter 1907  
 Curveo, NM  
 141726137 **Sadie Ethel Hill**, b. 2/27/1909 Curveo, NM  
 m. 1/18/1930 **Audray Delford Holloway**, b. 5/21/1907  
 141726138 **Jack Hill**, b. 6/21/1912 Haskell, OK, d. Tulsa, OK  
 m. 6/3/1933 **Edith Busby**, b. 10/25/1915 Mt. Judea, AR  
 141726139 **Fred Hill**, b. 7/1/1914 Haskell, OK  
 m. 10/3/1939 **Virginia Corine Tanquary**, b. 5/7/1923 Arkansas  
 City, KS  
 14172613A **Margaret Gertrude Hill**, b. 10/6/1916 "  
 m. **Lucian Leroy Woodward**, b. 3/17/1911 Pinkston, TX  
 14172613B **Mary Ellen Hill**, b. 9/7/1920 "  
 m. 2/14/1942 **Roy Burl McKissick**, b. 1217/1912 Sallisaw, OK  
 14172613C **Sybil Lorraine Hill**, b. 12/16/1922 "  
 m. 3/14/1942 **Floyd Oscar Cox**, b. 12/17/1912 Sasllisaw, OK  
 .....  
 FGS DA-G-14172618 [See DA-G1417 for source of data] Hill p95  
 .....  
 14172618 **De Forest Hill Sr.**, b. 3/22/1882, Scott Co., AR, d. 7/21/1955,  
 Okmulgee, OK  
 m. 1/24/1907 **Mary Alice Wallace**, b. 9/5/1887 Hamilton Co., TN, d.  
 1/20/1978, Tulsa, OK, dau. of Samuel E. Wallace/Elizabeth Jane Slover  
 141726181 **(Son) Hill**, b. & d. 2/27/1908 Muskogee, OK  
 141726182 **John Wallace Hill**, b. 2/14/1909, d. 6/29/1909 "  
 141726183 **Mary Genevieve Hill**, b. 7/14/1910, d. 7/17/1910 "  
 141726184 **De Forest Hill, Jr.**, b. 6/25/1911 Okmulgee, OK, d. 10/7/1947  
 Okmulgee, OK  
 141726185 **Lois Ammie Hill**, b. 12/15/1913 Muskogee, OK, d. 4/4/1992 Tulsa,  
 OK  
 m. 12/23/1933 **Richard Hamilton Polite** Okmulgee, OK, b.  
 2/9/1911 Muskogee, OK, d. 5/4/1982, Tulsa, OK  
 141726186 **James Wilson Hill**, b. 5/7/1916, Okmulgee , OK, d. 6/27/2006  
 Preston, Okmulgee, OK  
 m. **Eula Dean Shaw**, b. 7/10/1925 dau. Roy C. Shaw  
 141726187 **George Anderson Hill**, b. 5/26/1918 Okmulgee, OK, d. 3/ /1994  
 Ponca City, OK (author Hill)  
 m. 8/24/1939 **Margaret Leolia Green**, b. 6/20/1917 Pauls Valley,  
 OK dau. Arthur E Green/Alma Young  
 141726188 **Albert E. Hill**, b. 9/256/1920 Okmulgee, OK, unm.  
 .....

FGS DA-G-141726185 [See DA-G1417 for source of data] Hill p97  
 Donna Polite Gantt MoMoney520@aol.com 6/1/99

.....

141726185 Lois Ammie Hill, b. 12/15/1913 Muskogee, OK, d. 4/4/1992 Tulsa, OK  
 m. 12/23/1933 Richard Hamilton Polite Okmulgee, OK, b. 2/9/1911  
 Muskogee, OK, d. 5/4/1982, Tulsa, OK

1417261851 Loretta June Polite, b. 11/4/1934 Okmulgee, OK  
 m. 1/21/1956 Joe Ray Bourland Tulsa, OK, b. 8/23/1935 Ardmore,  
 OK

14172618511 Jeffrey Brooks Bourland, b. 9/2/1959 Grapevine, TX  
 m. 5/25/1984 Dana Jan Bourland, 7/3/1962

141726185111 Jeffrey Brooks Bourland Jr., b. 6/25/1988  
 Grapeville, TX

141726185112 Connor Reed Bourland, b. 3/2/1993 "

141726185113 Colin Patrick Bourland, b. 1/29/1995 "

14172618512 Cara Lynn Bourland, b. 8/28/1962 Boulder, CO  
 m. 5/8/1987 Donald Allen Bechter

141726185121 Callen Elizabeth Bechter, b. 10/29/1993 Denver

141726185122 Benjamin Allen Bechter, b. 9/26/1996 "

141726185123 Riley Louise Bechter, b. 10/20/1998 "

1417261852 Marilyn Ann Polite, b. 6/21/1937 Tulsa, OK  
 m. 7/26/1958 Raymond Franklin Biery, b. 7/25/1937 Pampa, TX

14172618521 Brenda Ann Biery, b. 10/12/1959 Tulsa, OK  
 m. 7/22/1998 \_\_\_\_\_ Brewster Tulsa, OK

14172618522 Brett Allen Biery, b. 11/14/1961 Tulsa  
 m. 6/2/1984 Misty Ann Hardgrave Antlers, OK, b. 5/9/1962  
 Paris, TX

141726185221 Lindy Ann Biery, b. 10/24/1989 Overland Pk, KS

141726185222 Barrett Allen Biery, b. 9/24/1992 Tulsa

1417261853 Phyllis Gay Polite, b. 8/21/1938 Tulsa  
 m. (1) 10/19/1958 Thomas Birmingham Tulsa, divc Feb 1960  
 m. (2) 5/27/1963 William O. Cadion Ft. Gordon, GA, b.  
 7/31/1929 Tulsa, d. 7/2/1974 Frankfort, Ger. [Lt Col U.S. Army] bur.  
 Memorial Pk cem Tulsa, OK

14172618531 Kimberly Kay Birmingham, b. 11/12/1960 Tulsa [adptd by Wm.  
 Cadion]

1417261854 Donna Lois Polite, b. 8/11/1939, Tulsa, OK  
 m. 12/23/1961 James Dion Gantt Tulsa, b. 12/14/1938,  
 Shreveport, LA

14172618541 James Kevin Gantt, b. 7/26/1963 El Paso, TX  
 m. 11/24/1993 Lynn Ensel Morgan Marco Isl., FL, b.  
 5/3/1955

141726185411 James Matthew Gantt, b. 12/23/1997 Tulsa

14172618542 David Christopher Gantt, b. 9/24/1965 El Paso, TX  
 m. 8/31/1990 Sandra Joel Mock St. Louis, b. 2/13/1966  
 St. Louis, MO

141726185421 Alexandra Michelle Gantt, b. 2/4/1994 St. Louis

14172618543 David Christopher Gantt, II, b. 11/15/1996 Ogden, UT

1417261855 Richard Hamilton Polite, III, b. 9/8/1940 Tulsa  
 m. 6/ /1968 Elaine Goad, b. 3/25/1949 Tulsa [divc 1985]

14172618551 Deidra Dawn Polite, b. 12/14/1973 Tulsa

.....

FGS DA-G-141726187 [See DA-G1417 for source of data] Hill p97

.....

141726187 George Anderson Hill, b. 5/26/1918 Okmulgee, OK, d. 3/ /1994 Ponca  
 City, OK (author Hill)

m. **8/24/1939 Margaret Leolia Green**, b. 6/20/1917 Pauls Valley, OK  
 dau. Arthur E Green/Alma Young  
**1417261871 Mildred Lee Hill**, b. 9/16/1940 Ponca City, OK  
     m. **Robert Dale Blanton**  
**1417261872 De Forest Hill, III**, b. 10/7/1942 "  
**1417261873 George Anderson Hill, Jr.**, b. 8/17/1949 "  
 .....  
 FGS DA-G-14172 [See DA-G1417 for source of data]  
     Millie Hill 3/31/1999  
 .....  
**14177 Mary Hill**, b. ca 7/31/1793 [2 months old at death of parents] Abel was  
 guardian, then Richard Hill. Raised by Thomas & Naomi Meador. Rcvd  
 full share of parents estate according to Guardian Returns 1807, 1808  
 & 1809, d. ca 1865-70 Red River Co., TX bur Shamrock cem N.W. of  
 Clarksville, TX  
     m. **Matthew Hosch**, b. ca 1785 SC, d. ca Spring 1838, Walton Co., GA  
     [son of Jacob Hosch/Rachel Jones]  
**141771 John Jacob Hosch**, b. 1810 Fairfld Dct, SC, d. 12/27/1861, d. 12/27/1861  
 Richmond, VA, CSA  
     m. (1) **Lemontine Whaley**  
     m. (2) **Angeline Fostor**  
**141772 Henry Hosch, Lt.**, b. 12/223/1813, Fairfld, Dct, SC, d. 7/ /1862 MD CSA  
     m. **Matilda Camp**  
**141773 Dorcas Tabitha Hosch**, b. 1810-15 Fairfld, Dct, SC, d. 1838 Walton Co.,  
 GA  
     m. **Carter Hill** [he m. (2) Nancy Mayes  
**141774 Mary Hosch**  
     m. **William Hill**  
**141775 Elizabeth Ellen Hosch**, b. ca 1821, SC, d. 5/8/1895 Indian Terr/now  
 Sequoyah Co., OK  
     m. (1) **Reuben F. Hill** (1st cousin 141726)  
     m. (2) **Jacob F. Hill** [nephew of Reuben]  
 .....  
 Subsection DA-H: Mary Mobley & Richard Hill  
 .....  
 FGS DA-H1418 [Data NE AL Settlers, Vol. XXIX, No. 1, July, 1990; Gail Hughes  
 1/6/92 +] [Lawson] #-data from Richard W. Mobley papers  
 [Data 2/22/1992, George Hill \$]  
 .....  
**1418 Mary Mobley**, b. aft. 1755, [d. ca 1818 +]  
     m. **Richard Hill**, b. aft. 1755, d. 1810, Fairfield Co., SC[Rev. War][H15]  
**14181 William Edward Hill** #  
**14182 Simeon Hill** [descendants not in Lawson data]  
     m. **Elizabeth Mobley** [DA-I14185][dau Keziah/Cullen.M.]  
**14183 Susannah Hill** #, b. 1794 per census [b. 1788 per Geo Hill]  
     [m. **Peyton Mobley** \$], b. 1788, [14124]  
**14184 Sion Hill**, b. 1800-1810, Fairfield Co. SC, d. 1847 Walton Co, GA #  
     m. **Mary Wright**, b. 1803, d. 1888, #  
**14185 Richard Hill** #  
     m. **Nancy Sanders**  
**14186 John Hill** #  
**14187 Dorcas Hill** #  
**14188 Sarah Hill** #  
 .....  
 FGS DA-H14183 Data 2/28/92, George Hill \$  
 [Data from Richard W. Mobley papers #][Data "Murray Co., GA Heritage" #]  
 [Addenda 4/6/93 Davine Campbell(orig. from Peyton Mobley Bible) #]

.....

**14183 Susannah Hill**, b. 1794, SC/per 1850 census, d. 5/25/1853, Whitfield Co., GA  
 [b. 1788 per Geo. Hill] [dau Richard Hill/Mary Mobley]  
 m. ca 1811 **Peyton Mobley** [14124] b. 10/14/1787 Fairfield Co., SC, d.  
 6/21/1869 Murray Co., GA, both bur. Mobley cem.  
 [1820 census, Camden District, SC; Peyton, 26\45, 1 m10\16, 1 f26\45, 4 f\10]  
 [1830 census, Walton Co., GA; Peyton, 40\50, , 1 m5\10, 2 m\5, 1 f15\20,  
 3 f10\15, 1f\5]  
 [1850 census, Murray Co., GA; Peyton, 62, SC; Susannah, 56, SC]

**141831 Sinia Mobley**, b. 3/24/1812, d. 6/2/1877  
 m. **12/30/1847 Benjamin F. Hurst**, in Murray Co., GA

**141832 Frances Mobley**, b. 7/17/1815, Fairfield Co., SC, d. aft 1880  
 Whitefield Co., GA  
 m. **1832 Barney B. Whaley**, b. 1813 Hancock Co., GA, d.1/29/1862  
 Whitfield Co., GA s/o Samuel Whaley/Miriam Morning Kelly

**141833 Mary (Polly) Mobley**, b. 4/26/1818, d. 1852, bur. Mobley Hill,  
 Murray(now Whitfield) Co.GA  
 m. **10/7/1840 Smith Treadwell** Dalton, GA, b. 3/4/1818 d. 2/20/1892  
 Spring Place, Murray Co., GA - son of Smith Treadwell, Sr. & Racheael  
 Treadwell dau of Stephen Treadwell & Jane Fisher - grandson of Stephen  
 Treadwell (R.S.) & Rachel Walker]

**141834 Dorcas Mobley**, b. 12/7/1819, SC  
 m. **1843 Harrison H. Turner**, in Murray Co., GA, b. 1819 SC

**141835 William John Mobley**, b. 6/12/1822, SC, moved to TX, #]

**141836 Richard Hill Mobley**, b. 2/13/1824, SC, d. bef 1868 Dalton, GA,  
 {srvd.CSA} #]  
 m. **2/11/1843 Martha White**, b. 2/8/1826

**141837 Nancy Ann Elizabeth (Betsy) Mobley**, b. 8/17/1826, Walton Co., GA, d.  
 1905 @]  
 m. **11/12/1854 Smith Treadwell**, b. 3/4/1818 d. 2/20/1892 Spring Place,  
 Murray Co., GA - son of Smith Treadwell, Sr. & Racheael Treadwell dau  
 of Stephen Treadwell & Jane Fisher - grandson of Stephen Treadwell  
 (R.S.) & Rachel Walker]

**141838 Ledford Canfield Mobley**, b. 7/14/1828, GA, d. 2/28/1901 Saratoga,  
 Howard Co., AR  
 m. **11/15/1852 Lucinda Thorn**, b. 8/30/1835 SC, d. 10/10/1908  
 Saratoga, AR [dau. Theophilus Thorn/Eliza Wray

**141839 Matthew Randolph Mobley**, b. 7/1/1830, GA, drowned 9/16/1841 #]

**14183A Barney(Barnabas) R. Mobley**, b. 6/29/1832, GA

**14183B Charlotty Jane Mobley**, b. 12/31/1835, GA  
 m. **Isaac Treadwell**, in Alton Co. #]  
 1820 census, Camden District, SC; Peyton, 26\45, 1m10\16, 1f26\45, 4f\10]  
 1830 census, Walton Co., GA; Peyton, 40\50, 1m5\10, 2m\5, 1f15\20, 3f10\15,  
 1f\5][Also in 1827 Land Lottery]

**1840** census, Murray Co. GA; Patent{Peyton?}, 2m5\10, 1m10\15, 1m15\20, 1m50\60,  
 1m60\70, 1f\5, 1f10\15, 2f15\20, 1f20\30, 1f40\50]

**1850** census, Murray Co., GA; Peyton 62 SC, Susannah 56 SC, Elizabeth 24 GA,  
 Ledford C. 22, Barnabas R. 18, Charlotte J 13

**1860** Whitfield Co: Peyton 73 SC, Isaac Treadwell 23 GA, Taletha J 22

+++  
 TREADWELL \*\*\* MOBLEY FAMILY.  
 Two of Murray's earliest families.

Smith Treadwell was born on March 4th 1818, and died Feb. 20th 1893. He was reared  
 in Carol County Ga. and is buried in the Treadwell Cemetery near Spring Place in  
 Murray County. The lovely Georgia marble shaft at his grave has received a lot of  
 publicity because of a face that has been formed in the marble by discoloration.

It is said to be an image of Smith Treadwell but as a member of the family, who have portraits, I discount the claim.

He came to Murray County in 1833 and became a property owner in 1837. Before his death he had become one of Murray's largest landowners, and best-known citizen. He was a large slave owner and besides operating his plantation, he built several mills in the county; one being over the Connasauga river where it divides the present county of Whitfield from Murray. The bridge was torn away a few years ago when the new Dalton to Soaring. Place highway was planned to run north, of the Old Treadwell Bridge and Mill. The land there belongs to one of his grandsons now.

He was married at Dalton in 1840 to Mary (Polly) Mobley and they lived in Tunnel Hill. At that time he served the County as Justice of the Inferior Court, and had to ride horse back to Spring Place to hold Court. His wife Mary died about 1851 and he returned to the Mobley home on Mobley Hill near Dalton, with his five children.

18 November 1854, he married Nancy Ann Elizabeth Mobley, sister of Mary. They were the daughters of Peyton Mobley and Susannah Hill Mobley formerly of Fairfield County South Carolina. Elizabeth Mobley Treadwell was born in Monroe, Walton County on Aug. 17th 1826. She died May 30th 1905

In 1858 Smith Treadwell was elected to the State Senate from the 43d District. He was a childhood friend and playmate of Joe E. Brown who was Governor of the state at that time.

He volunteered in the War between the States and being too old for regular service, he served in the Georgia Militia, and was assigned to guard prisoners at Andersonville Ga. He served in 1864 and 65 until the surrender. During his service his family lived near Dawson in Terrell County. After the war, he freed his slaves and returned to Spring Place and lived in the big two storied house on the hill east of the Indian House, at the corner of the present paved highway and the old dirt road to Eton. His property at this time extended from this home in Spring Place north to, and including, the property of Mr. Jack Keith near Eton. A large portion of this land still belongs to his descendants.

The children of Smith Treadwell and his wife Elizabeth Mobley were;  
Sarah Jane br. July 29th 1855 mar. 1st Dr. Anderson; 2d a Stiles.  
Mahalie Eveline May 27th 1857 mar. W.H. Steed she died 3-10-1889  
Lucinda Ellen July 21st 1859 mar. Dr. John William Green. died 12-26-??  
William Peyton Toton, Sept. 12, 1861 mar. Ida Keith he d. 1-1-1908  
Nancy Ann, Augustus Feb. 13, 1864 W.H. Yarbray. she d. 3-10-1940  
Stephen Lee Feb. 13, 1867 mar. Emogene Harris. he d. Nov-14-1914

The children of Smith and Mary Mobley Treadwell were  
Mary Ann; Susan; Rachel; John; Martha; Smith Jr.

Peyton Mobley was born Oct 13, 1787, died Jun. 21, 1869. he was born in Fairfield county S.C. and died in Murray Co. He married Susannah Hill in Fairfield about 1811 and moved to Walton Co. Ga. in 1826. and to Murray near "Cross Plains, now Dalton. He was a great Grand son of William Moberley who came with William Penn to Pennsylvania and later moved to Maryland. His great-great grand father was Sir Edward Moberly of England.

Peyton Mobley moved to Murray about 1837, near Dalton and lived first in a large Log house on the Spring Place highway which was converted into a lovely brick bungalow a few years ago by Miss Wrench, at that time there was a large spring in

the woods near the present old Bishop home. The Indians were often at the spring when the children went there. Later Peyton moved to land on the Coahulla Creek on Mobley Hill, down the Tibbs Bridge road. He is buried on a hillside in what was the Mobley Cemetery. His wife Susannah died May 25, 1853 and is also buried there.

They were the parents of the following children;

Sinia Mobley br. Mch. 24, 1812 mar. Ben P. Hurst on Dec. 30, 1847

Frances July, 27, 1815

Whaley 1832

Mary (Polly) Apr. 26, 1818

Smith Treadwell 1840

Dorcas Dec. 7, 1820

Harris Turner

William John June 12, 1822

Richard H. Feb. 13, 1824

Nancy Ann Elizabeth "Betsey" Aug. 17, 1826 May 30, 1905 mar.. Smith Treadwell

Ledford Canfield July 14, 1828

Mathew Randolph July 19, 1830 died Sept 16, 1841

Barney H. or R?. June 29, 1832

Charlotte Jane Dec. 31, 1835 mar. Isaac Treadwell died 1862 or 3

Smith Treadwells half brothers and sisters were.

Mary White

Cinthy White

Mahalie White mar 1st a Clark and an Oxford, John I think.

Their children were.

William White b. 1837 married Hattie Steed, Sally Turner.

Lou White m. Olin Hill, Burnice, Bell, Dr. Frank .White

This is Grandpa's Confederate record.

Enlisted under the Act. 14, 1863 re-organizing the Militia of the State of Georgia. Enrollment Officer William Wooton. Enrolled from the Eleventh Senatorial District, Terrell Co. in present Military Co. Dis. no. 1150 Age.- 45 yr. 9 mo. Occupation, Farmer, Equipment; Rifle, horse, saddle, bridle. Guarded prisoners at Andersonville 1864-65.

This record is in the State Capitol here. His first marriage is recorded in Chatsworth courthouse, and his marriage to our Grandmother is on record in Dalton.

He lived in Tunnell Hill 1847-49. Near Dalton 1852 or 3 till 63 To Terrell Co 63-64-65. Spring Place 55-70 Tilton 1876, Floyd Springs at Rome, 1885-88, Murray till death in 1893. I don't know if he stayed all the time at these places or spent part of' the times there.

These are just some facts I have gathered, thought you'd like to keep them as a record. Grandpa's land was 2 1/2 miles through from the "King" place through to your Uncle Jacks. Amos' land was the home place of Mary Ann Treadwell who married first a Keith who was killed in the war, then a McNeil.

Peyton Mobley Bible.

Peyton Mobley was born in Fairfield Co. S. Carolina October 13, 1787 and died in Murray County Ga. June 16, 1869.

He lived In Fairfield Co, until 1825 then moved to Walton Co. Ga.. His wife Susannah Hill daughter of Richard and Mary Hill also of Fairfield Co. S..C.



Sinia Mobley was born March 24, 1812  
 Frances Mobley was born July 17, 1815  
 Mary "Polly" Mobley was born Apr. 26, 1818  
 Dorcas Mobley was born Dec, 7th 1819  
 William John Mobley was born Jun. 12th, 1822  
 Richard H. Mobley was born Feb 13th, 1824  
 Nancy Ann Elizabeth Mobley born: Aug. 17, 1826  
 Ledford Canfield Mobley was born July 14, 1828  
 Mathew Randolph Mobley was born July 1st 1830  
 Barney R. Mobley was born June 29th, 1832  
 Charlotty Jane Mobley was born Dec. 31, 1835

Deaths

Susanna departed this life on the 25th day of May half past 3 o'clock pm. 1853  
 Matthew Randolph departed this life the 16th day of September 1841

Marriages

Benjamin F. Hurst and Sinia Mobley were married on December 30th, 1847  
 (Frances Mobley married a Whaley first name possibly Russell) - record not given  
 Dorcas Mobley married Harrison Turner in Murray Co in 1843 (on record)  
 Mary Mobley married Smith Treadwell  
 Elizabeth Mobley married Smith Treadwell  
 Charlotty Jane married Isaac Treadwell

Children of Frances Mobley

Peyton Green Whaley was born Feb. 10, 1833  
 Samuel Whaley was born Feb. 3d, 1835

Mary Susan Hurst was born March 26th 1849

These records recorded in a volume of the Religious Enquirer and was found in old papers belonging to his daughter Elizabeth Mobley Treadwell by her daughter the late Ellen Treadwell (Mrs. J.W. Green)

.....  
 FGS DA-H141831 Fritzi Reay Hardy fritzi.hardy@worldnet.att.net 1/13/00

.....  
 141831 Sinia Mobley, b. 3/24/1812, d. 6/2/1877  
     m. 12/30/1847 Benjamin F. Hurst, in Murray Co., GA  
 1418311 Mary Susan Hurst, b. 3/26/1849 GA, d. 10/10/1921 Kemp, TX  
     m. (1) 12/7/1865 Woodson C. Hardy, d. 3/1/1880 Poetry, TX  
     m. (2) 24 Jul 1899 Rev, Williford  
 14183111 Benjamin Lee Hardy, b. 10/15/1866, d. 1927 Kemp, TX  
     m. 12/20/1888 Sally B. Tate  
 141831111 Willie Hardy  
 141831112 Bessie Hardy  
 141831113 Barnie Hardy  
 141831114 Paul Hardy  
 14183112 Columbus Grantland "Lum" Hardy, b. 11/9/1867, d. 1/14/1935 Kemp,  
 TX  
     m. 12/6/1891 Josie E. Black  
 141831121 Jewelle L. Hardy m. Robert L. Radford  
 141831122 Finis E. Hardy  
 14183113 John Hudson Hardy, b. 3/2/1872, d. 1/7/1896 bur Old Piper Cem.  
     m. Inida Mariner  
 141831131 Vessie Hardy  
 14183114 Henry Neuton Hardy, b. 1/18/1874 Tunnel Hill, Whitfield Co., GA

m. 7/6/1892 **Mollie Mariner** [sister of India]  
 141831141 **Minnie Odessa Hardy**, b. 6/7/1893 Kaufman, TX, d.  
 10/24/1894 bur Elmo cem, Elmo, TX  
 141831142 **Gertrude Oliva Hardy**, b. 1895 Kaufman, TX, d. 1971/2  
 m. **Will Vaughn**  
 141831143 **Robert Emmett Clyde Hardy**, b. 1/18/1898 Kemp, TX, d.  
 11/10/1985 Maynard TX bur. Waco, TX  
 m. **Urshel Celeste Murff**  
 141831144 **India/Geneva Hardy**, b. 10/19/1899, d. 8/24/1900  
 141831145 **Edith Odell Hardy**, b. 6/16/1903 Waco, TX, d. 10/16/1932  
 [fire] bur. Lorena, TX  
 m. **Berry Ellis**  
 141831146 **Gladys Annetta/Anita Hardy**, b. 2/6/1911 Mertens Hill, TX  
 m. **William Cassaday Ruckers**  
 141831147 **Essie Marie Hardy**, b. 1/9/1914  
 m. (1) **Dave Matthew**  
 m. (2) **Ted Roos**  
 141831148 **Curtis Hardy**, b. 9/16/1916 Chilton Falls, TX, d. 9/21/1916  
 14183115 **Ewell Woodson Hardy**, b. 6/6/1880  
 m. **Hattie Trent**  
 14183116 **James Arthur Hardy**, b. 5/11/1876, d. 11/14/1894 Poetry, TX  
 14183117 **Mintie Odessa Hardy**, b. 4/2/1878, d. 7/28/1879 Poetry, TX  
 14183118 **Charles Washington Hardy**, b. 11/18/1869, d. 1/4/1896 bur Old  
 Piper cem  
 m. **Laura E. Brandon**, d. 2/12/1894 [childbirth]  
 1418312 **Eliza C. Hurst**, b. 5/18/1851  
 m. **?Bob Compton**  
 .....  
 FGS DA-H141832 Terry G. Peden Dalton, GA tgpeden@hotmail.com 2/22/2000  
 .....  
 141832 **Frances Mobley**, b. 7/17/1815, Fairfield Co., SC, d. aft 1880 Whitefield  
 Co., GA  
 m. 1832 **Barney B. Whaley**, b. 1813 Hancock Co., GA, d.1/29/1862 Whitfield  
 Co., GA s/o Samuel Whaley/Miriam Morning Kelly  
 1418321 **Peyton Green Whaley**, b. 2/10/1833  
 m. 11/18/1852 **Mahaley A. Thorn**, Whitfield Co., GA  
 1418322 **Samuel A. Whaley**, b. 2/3/1835  
 m. 3/28/1868 **Mary A. Brumbelow** Whitfield Co., GA  
 1418323 **William Alfred Whaley**, b. 1837 GA  
 m. 9/4/1856 **Mary B. Pope** Whitfield Co., GA  
 1418324 **Ambrose V. Whaley**, b. 1839 GA  
 m.1/24/1861 **Martha E. Alexander** Whitfield Co., GA  
 1418325 **Mary Susan Whaley**, b. 1841 Murray Co., GA, 1914 Dalton, Whitfield Co.,  
 GA  
 m. 1/23/1866 **Henry Clay Fincher** Whitfield Co., GA  
 1418326 **Louisa Caroline Whaley**, b. 4/20/1842 Murray Co., GA, d. 4/11/1914  
 Dalton, Whitfield Co., GA  
 m. (1)5/5/1864 **W. W. Carroll** Whitfield Co., GA  
 m. (2) 10/26/1866 **Moses Gladden Collins** Whitfield Co., GA  
 1418327 **John Whaley**, b. 1843 Murray Co., GA  
 1418328 **George Taylor 'G.T.' Whaley, Sr.**, b. 12/28/1846 Murray Co., GA, d.  
 7/26/1929 Dalton, Whitfield Co., GA  
 m. 4/20/1874 **Susan 'Sue' Dixon** Whitfield Co., GA  
 1418329 **Martha Elizabeth Whaley**, b. 1848 Murray Co., GA  
 m. 10/3/1867 **John Quinn Whitfield Co., GA**  
 141832A **James M. Whaley**, b. 7/2/1851 Murray Co., GA, 11/25/1932 Dalton,

Whitfield Co., GA  
 m. 8/27/1879 Sarah Jane Edwards Whitfield Co., GA  
 141832B Barney B. Whaley Jr., b. 1853 Whitfield Co., GA  
 m. 8/29/1875 Ida Holland Whitfield Co., GA  
 141832C Thomas Whaley, b. 1856 Whitfield Co., GA

.....  
 FGS DA-H141833 Data "Murray Co. GA Heritage"/Davine Campbell  
 [Data from Richard W. Mobley papers #][Data "Murray Co., GA Heritage" @]  
 [Addenda 4/6/93 Davine Campbell{orig. Mrs. Thomas R. Cook & Bible} #]  
 Herb Clark 10/16/96 hclark@flash.net Cypress, TX  
 Gail Coie gcoie@halcyon.com 10/16/96

.....  
 141833 Mary (Polly) Mobley \$[b. 1818, SC. d. 1852, bur. Mobley Hill,  
 Murray(now Whitfield) Co.GA @]  
 [m. 10/7/1840 Smith Treadwell, Dalton, GA@]b. 3/4/1818 GA/1850 census  
 #] d. 2/20/1893 Murray, GA bur. Treadwell family cemetery in Spring  
 Place, GA; son Smith Treadwell Sr./Rachael \_\_\_; He m. (2) Nancy Ann  
 Elizabeth Mobley 11/12/1854

1418331 Mary Ann L. Treadwell, b. 1842, GA, d. ca 1912  
 [m. (1) 3/18/1860 George T. Keith, b. ca 1844, d. CSA, 1860s #]  
 (2) John McNeil ca 1866

1418332 Susan Ann Treadwell, [b. 1844, GA, d. 9/29/1873 #]  
 m. Pete Moseley

1418333 Rachel F. Treadwell, [b. 1845 #][d. 2/24/1930]  
 m. Miles Russell Chastain / Chastine

1418334 John Treadwell, b. 1846, served CSA, d. 2/15/1879 TX #]  
 [m. Mattie Webb in TX #]

1418335 Martha E. Treadwell, [b. 1848 #][d. 3/ /1872] Amzi, Murray Co.,  
 GA  
 m. Steven Lewis (Lee) Anderson

1418336 Miriam Treadwell b & d. 1850 in GA [NOT MENTIONED in COOK BIBLE  
 LIST #]

1418337 Smith {Tuck} Treadwell, Jr., [b. 12/6/1851 #][d. 11/15/1891  
 Spring Place, Murray Co., GA  
 m. Mary Louise Whitecotton

.....  
 FGS DA-H1418331 data Herb Clark hclark@flash.net Cypress, TX 10/16/96

.....  
 1418331 Mary Ann L. Treadwell, [b. 1842, GA #][d. about 1912]  
 [m. (1) George T. Keith, b. ca 1844, d. CSA, 1860s #]  
 (2) John McNeil ca 1866

14183311 Martha (Mattie) Keith, b. 1861

14183312 Georgiga Ann Keith, b. ca 1863, d. ca 1904 LA  
 m. (1) ca 1889 Lon Kingston  
 m. (2)1/ /1893 Ernest James Bollier, b. 10/18/1865 Bern,  
 Switzerland, d. 10/31/1942 Sarepta, Webster Parish, LA

141833121 Alfred James (Fred) Bollier, b. 12/25/1893, d. 1/4/1918 Mobile,  
 AL, bur. Veterans Cem. Mobile, AL  
 m. Luberta A. Ward

141833122 Frank Earnest Bollier, b. 7/30/1898 Dodson, Collingsworth Co.,  
 TX, d. 5/5/1976 Bernice, LA

141833123 Walter Joel Bollier, b. 5/23/1901 Troy, AR, d. 1/13/1983  
 Trinity, Trinity Co., TX, bur. Corrigan, Polk Co., TX  
 m. 12/19/1917 Ruth Ardassah McGahee, b. 10/15/1901  
 Couchwood, Webster Parish, LA, d. 5/3/1986 Trinity, Trinity Co., TX,  
 bur. Corrigan, Polk Co., TX

1418331231 **Elender Lee Bollier**, b. 9/30/1918 Couchwood, LA  
m. 9/9/1938 **Earl Barnes**

1418331232 **Georgia Joyce Bollier**, b. 7/4/1920 Jamestown, LA  
m. 2/2/1935 **Tulsa Lee Hill**

1418331233 **Hazel Bollier**, b & d 11/19/1922

1418331234 **Williard McKeller Bollier**, b. 11/28/1924 Couchwood,  
Webster Parish, LA  
m. (1) 2/10/1944 **Elbalena Gladys Goodwin**, Lufkin,  
TX, b. 4/14/1926 Lufkin, Angelina Co., TX, dau. Antonie T.  
Goodman/Sarah C. Hanson  
m. (2) 5/5/1972 **Rubie Aline Kovar**, b. 9/17/1941  
Dime Box, Lee Co., TX, dau. John Kovar/Lydia Mae Allcorn

14183312341 **Judy Faye Bollier**, b. 3/2/1945 Lufkin,  
Agnelina Co., TX  
m. (1) 12/ /1962 **Claude Darrow Lee**  
(2) 8/6/1965 **Nathan DeWaine Nelson**  
(3) 8/27/1972 **Herbert Winston Clark, Jr.**, b.  
3/13/1939 Freer, Duval Co., TX son Herbert W. Clark, Sr./Loreta Ellen  
Hyden

141833123411 **Derek Clark**, b. 3/17/1976, d. 3/19/1976  
Houston, TX

141833123412 **Ashley Barton Clark**, b. 8/23/1978  
Houston, Harris Co., TX

14183312342 **Stephanie Sue Bollier**, b. 7/13/1955 Houston, Harris  
Co., TX  
m. 6/5/1982 **Tony James Jennings**

14183312343 **Jonathan Joel Bollier**, b. 7/3/1973 Houston, TX; of  
wife #2

1418331235 **Mable Leona Bollier**, b. 4/15/1927 Cotton Valley, LA  
m. 12/19/1941 **Joe Singletary**

1418331236 **Joel Bollier**, b. 6/3/1928, d. 6/3/1928

1418331237 **James Matthew Bollier**, b. 9/12/1929 Couchwood  
m. 12/24/1948 **Marjory Lorene Stanaland**

1418331238 **Edward Moses Bollier**, b. 9/12/1929 Couchwood  
m. (1) 1/19/1947 **Lula Mae Scogin**  
m. (2) 1/27/1973 **Helen Marie Linscott**

1418331239 **Walter Dale Bollier**, b. 9/25/1931 Couchwood, LA  
m. 5/28/1949 **Audie Mae Rogers**

141833123A **Grady Haroldson Bollier**, b. 3/31/1934 Longview  
m. **Francis Devilla**

141833123B **Kenneth Harold Bollier**, b. 11/6/1935 Longview, TX  
m. (1) **Fern Ladd**  
m. (2) **Lora Dale Staton**

141833123C **Jerry Lloyd Bollier**, b. 11/11/1937 Benton, LA  
m. 1/31/1959 **Ruth Dorothy Yetz**

141833123D **Mary Charlene Bollier**, b. 4/5/1939 Phoenix, AZ  
m. (1) 10/7/960 **Asa M. Stewart, Jr.**  
m. (2) 5/27/1983 **Glovis E. Pierce**

141833123E **Alison Andrew Bollier**, b. 6/16/1940, d. 7/7/1940 Corrigan,  
Polk Co., TX

141833123F **Wilber Weldon Bollier**, b. 7/15/1943, Lufkin, TX  
m. 3/25/1961 **Sandra Lanell Perry**

.....  
FGS 141834 Carolyn Ann Swink Kiser Cakiser52@aol.com 10/26/2007  
.....  
141834 **Dorcas Mobley**, b. 12/7/1819, SC

m. 1843 **Harrison H. Turner**, in Murray Co., GA, b. c1819 SC  
 1418341 **Elizabeth Ann Turner**, b: c1841  
     m. **Mister Daniels**  
 14183411 **H. James Daniels**, b. c1862 KY  
 14183412 **Joe A. Daniels (f)**, b. c1864 KY  
     m. (1) **Mister Conyer**  
     m. (2) **Lawrence Barnes**  
 141834121 **Henry Barnes**, b. KY  
 141834122 **Nannie Barnes**, b. KY  
 141834123 **Dean Barnes**, b. KY  
 1418342 **Mary Jane Turner**, b. c1845  
 1418343 **Adaline Cena (Carolynne) Turner**, b. 7/2/1846 GA, bur. Old Good Hope cem  
     m. 9/5/1875 **Henry "Harry" Ramage** in Pope Co., IL, b. 10/29/1829 KY, d. 5/4/1909 (son of Josiah Ramage/Mary Jane Bradford)  
 14183431 **Edwina Ramage**, b. 8/22/1876 KY  
     m. **James Dennis**  
 14183432 **Forest (Cotton) Ramage**, b. 3/ /1878 KY  
 14183433 **Oda Ben Ramage**, b. 2/7/1880 KY, d. 6/8/1944  
     m. (1) 5/10/1913 **Kate Lavender Ashford** in Livingston Co., KY  
     m. (2) 2/27/1938 **Mayme \_\_\_\_\_**  
 1418344 **Melvina "Vina" Turner**, b. c1848 GA, both bur. Bryan cem nr Carrsville, KY  
     m. 2/16/1876 **Ben F. Bryan** Livingston Co., KY  
 14183441 **Son Bryan**, b. & d. few days after birth bur. Bryan cem nr Carrsville, KY  
 14183442 **Nona Bryan**, b. 7/30/1877 Livingston Co., KY, both bur. Bryan cem near Carrsville, KY  
     m. **F.E. Davis**  
     **Alta Davis**  
 141834421 **Marguerite Turner**, b. 9/17/ 1852 Dalton, GA, d. 5/10/1924 Elvins, MO, both bur. City cem Sikeston, MO  
     m. 2/3/1874 **Henry Alexander (Tobe) Skelton** in Livingston Co., KY, b. 3/24/1851, d. 11/14/1921 Morehouse, MO (son of Sebree Skelton/Almira Warren)  
 1880 Livingston Co., KY Henry A 20 KY-KY-KY, Margaret 28 KY-GA-GA,  
 1900 Livingston Co: Henry A Mar 1852 KY, Margaret Sep 1852 GA, Lee C Jun 1877 KY, Ollie Oct 1878 KY (DIL), Della E (Edna S) May 1909 KY Gdau,  
 Obituary (1921) - Uncle Tobe Skelton - Henry A. Skelton, has been a resident of this city for several years and was well known, and was nearly 71 years old, died at his home here on November 14, of continued Malaria. He came to this town in 1909 from Livingston County, Ky.  
 He leaves two brothers, John W. Skelton of Ocean Park, Calif. and James C. Skelton, of this place, a wife and one son, LC. Skelton, and two grandchildren, Jesse L. Skelton and Mrs. G.A. Swink, of Washington, D.C.  
 Funeral Services were held at the Nazarene church on Nov. 15 and the remains were laid to rest in the Sikeston Cemetery.  
 +++  
 Death Certificate - New Madrid, Morehouse, Missouri - Henry Alex Skelton, length of residence 12 years, Male, White, Married, Marguerite Skelton, wife; Age 70, 1851 Mar 24; Born Kentucky, Father: Sebury Skelton, born Va.; Almyra Warren, born Ky. Informant Lee C. Skelton, Morehouse, Mo. Date of death: Nov 14, 1921; Cause: Apoplexy from Malaria. Burial Sikeston, Mo, Nov 15, 1921.  
 14183451 **Lee C. Skelton**, b. 6/8/1877 Livingston Co., KY, d. 12/16/1951 Elvins, St. Francois Co., MO, both bur City cem, Sikeston, MO  
     m. (1) 12/30/1896 **Mary Olive Moore "Ollie"** in

Elizabethtown, Hardin Co., IL, b. 10/11/1878, d. 7/6/1917;  
dau of John Thomas Moore/Josephine Brookshire

**m. (2) Bertha Gurley**, d. c 9/ /1963 Elvins, MO

Obituary - Lee C. Skelton well known merchant in Elvins, passed away at his home in that city on Sunday evening, December 16, 1951, ending a prolonged illness. A son of the late Henry and Mary Turner Skelton, he was born near Carrsville, Livingston County, Ky., on June 8, 1877, and at the time of death was 74 years 6 months 8 days of age.

He is survived by his wife, Mrs. Bertha (Gurley) Skelton, a daughter (Eda), Mrs. Victor Bonney of Washington, D.C. and a son, Jesse L. Skelton of Elvins; also two grandsons: Staff Sgt. Garvin A. Swink of Quantico, Va., and William E. Swink of Washington, D.C.; (three granddaughters of Elvins, and two great granddaughters of Takoma Park, Md. )(edited to protect living).

Funeral services were held at nine o'clock on Wednesday morning at the Caldwell Funeral Home in Elvins, conducted by Rev. Hinchey, pastor of the Methodist Church, Interment was at Sikeston, Mo.

Mr. and Mrs. Skelton have owned and operated Skelton's Store in Elvins for several years. Mr. Skelton was active in the Kentucky Fox Hunter's Association and since locating here he was identified with St. Francois County Fox Hunter's Association.

Last Will and Testament of L.C. Skelton; In the name of God, Amen: I, L.C. Skelton, of the County of St. Francois and State of Missouri, being in good health, strength of body and mind and reasonable to the uncertainties of life and desiring to make testamentary disposition of my property and affairs while in health and strength, do hereby make, publish and declare the following to be my last will and testament, hereby revoking and cancelling all other and former wills by me at any time made.

ARTICLE I. It is my will and I desire that all my funeral expenses and just debts be paid as soon as practicable after my demise.

ARTICLE II. I hereby give, devise and bequeath to my beloved son, Jesse L. Skelton, the sum of One Dollar (\$1.00) and to my beloved daughter, Edda Skelton Bonney, the sum of One Dollar (\$1.00). I make no further provisions for them in this will for the reason that I have heretofore helped each of them during my lifetime.

ARTICLE III. I hereby give, devise and bequeath all the rest residue and remainder of my estate of whatsoever kind, personal and real, and wheresoever situated at the time of my death to my beloved wife, Bertha Skelton.

ARTICLE IV. I hereby constitute and appoint my beloved wife, Bertha Skelton, executrix of this my last will and testament and request that she be permitted to serve as such without bond.

ARTICLE V. In the event of the demise of my beloved wife, Bertha Skelton, prior to my demise or that her demise should be simultaneous with my demise, then I give, devise and bequeath all the rest, residue and remainder of my estate of whatsoever kind, personal and real, and wheresoever situated at the time of my death, after payment of all my just debts and funeral expenses, to Edda Skelton Bonney and Jesse L. Skelton, share and share alike.

ARTICLE VI. In the event that my beloved wife, Bertha Skelton, should predecease me or in the event that her demise should be simultaneous with my demise or in the event that my beloved wife, Bertha Skelton, should for any other reason be unable to serve as executrix of this my last will and testament, then I constitute and appoint Jesse L. Skelton as executor of this my last will and testament and request that he be permitted to serve as such without bond.

IN WITNESS WHEREOF, I, L.C. Skelton, have to this my last will and testament consisting of two sheets of paper and attestation clause and one blue manuscript cover, subscribed my name on this, the 20th day of June, 1951. Signed L.C. Skelton, Testator.

The foregoing instrument, consisting of two sheets of paper and one blue manuscript cover, was at the day thereof signed and declared by the said L.C. Skelton to be his last will and testament in the presence of us who at his request and in his presence and in the presence of each other have subscribed our names as witnesses thereto.

Raymond S. Roberts, Farmington, Mo.

Edith L. Herbst, Farmington, Mo.

141834511

**Eda S. (Della Edward) Skelton**, b. 5/8/ 1898 Joy, Livingston Co., KY, d. 5/26/1977 Silver Spring, Montgomery Co., MD, bur. Ft Lincoln cem, Wash DC

**m. 10/5/1921 Gavin A. Swink**, b. 8/2/1898

Roanoke, VA, d. 2/4/1969 Ft Myers, FL, bur. Fair View cem Roanoke, VA (son of John W. Swink/Lillian A. Hoal); divd

**m. (2) Victor Bigelow Bonney**, b.

5/18/1889 Tacoma, WA, d. 7/31/1986 Silver Spg, MD bur Ft Lincoln cem, Wash DC

1418345111 **Garvin A. Swink Jr.** B. 12/12/ 1922  
Cottage City, MD, d. 8/19/1994 Springfield, VA, bur  
Arlington Natnl cem, Arlington, VA  
m. \_\_\_\_\_ **Majeski** (3 children)

1418345112 **William Earle Swink**, b. 11/7/1925 Wash,  
DC, d. 9/29/1986 Silver Spg, MD, bur. George Washington  
cem, Hyattsville, MD  
m. **9/27/1946 \_\_\_\_\_ Bell** in Takoma Park,  
Montgomery Co., MD (dau of Irving Ransom Bell/Carrie Agnes  
Morrow) (3 children, including Carolyn Ann)

141834512 **Jesse Lee Skelton**, b. 11/20/1905 Joy, Livingston  
Co., KY, d. 1/26/1956 Elvins, St. Francois Co., MO bur City  
Cem Sikeston, MO  
m. **6/5/1933 \_\_\_\_\_ Totten** in Ironton, MO, dau of  
James Robert Totten/Lula Adaline Chilton

1418345121 \_\_\_\_\_ **Skelton**  
m. **2/18/1956 (1) Shelton M. Mitchell**, b.  
9/21/1930, d. 7/23/1975 (3 children)

1418345122 \_\_\_\_\_ **Skelton**  
m. **Michael Gettinger**, b. 2/3/1959 St  
Louis, MO, d. 8/2/1983 (2 children)

1418345123 \_\_\_\_\_ **Skelton**  
m. \_\_\_\_\_ **Buxton** (3 children)

1418346 **John Turner**, b. c1853 GA  
m. **Margaret Karr**, b. c1858 KY

1880 Census, Carrsville, Livingston Co., Ky, John Turner 27, 1853, born Ky; Margaret, 22, L. Charles, 4;  
Carrie, 1; John Sullivant, 24.

14183461 **L. Charles Turner**, b. c1876 KY

14183462 **Carrie Turner**, b. c1879 KY

1418347 **Alfred Turner**, b. 2/ /1855  
m. **America A. "Annie" "Meck" (Parmley) Bridges**, b. c1855

1900 Census, Alfred Turner, b. Feb. 1855, America A. (Annie?), born  
1855, married 19 years.

1920 Census, Alfred Turner, Annie

1930 Census, Caldedonia, Mo., Alfred Turner widowed,

1418348 **Susan Turner**, b. c1856 GA, d. 4/19/1938 Livingston Co., KY,  
bur Bethel cem, Lola, KY  
m. (1) **Will Greenwalt**  
m. (2) **Jim Bennett**, b. c1850

Death Certificate - Livingston Co., Ky, Sue Bennett, female, white, widowed, husband: Jim Bennett,  
Date of Birth: 1853, age 85, retired, Birthplace: Georgia. Father: no record: North Carolina; mother:  
Martha Mosbeley, South Carolina, Informant J.W. Chilom, Lola, Ky; Burial: Bethel Cemetery, April 20,  
1938, Date of Death: April 19, 1938, Mitrol requirement, senility.

14183481 **Noah Greenwalt**, d. age 10

14183482 **Flossie Greenwalt**  
m. **Jim Myrick**

14183483 **Lizzie Greenwalt**  
m. **Mister Wilson**

14183484 **Willie Greenwalt**

1418349 **Howell "Henry" Turner**, b. c1858 TN

141834A **William H. Turner**, b. 9/12/1860 TN. d. 1/25/1945 Hampton,  
Livingston Co., KY, bur. Goodhope cem

Death certificate: Livingston, Hampton, Ky., William H. Turner, male, white, widowed, Born September 12,  
1860, 85 years, 2 months 13 days, born Tennessee, occupation farmer; Father: John Turner, born  
Tenn; Mother: unknown; Informant: Dewey Turner, Hampton, Ky, Burial: Goodhope Cemetery, Fm>  
Boyd Sons, Salem, Ky., Date of Death: Nov 25, 1945, Cause: Carcinoma of mouth.  
m. **Nannie Nelson**, b. Livingston Co., KY  
m. **Nannie Nelson**

**141834A1 Dewey Clayton Turner**, b. 8/30/1899 Livingston Co., KY, d. 6/ /1969 Livingston Co., KY

Livingston Ledger, 6/6/1969 Dewey Turner, Hampton, Dies

Dewey Turner, 69, a farmer of the Hampton community, died at 3:40 a.m. Sunday at Lourdes Hospital, Paducah, after an illness of several weeks.

He leaves his wife, Mrs. R. Winnie Turner; two daughters.

+++

**1850** Gordon Co., GA The 12 Div., 28th Nov 1850; Harrison Turner 32 SC; Dorcas 31 SC; Elizabeth A 9 GA; Mary J. 8 GA; Adaline S. 6 GA; Melvina 5 GA; Margaret 3 GA

**1860** White Co, P.O. River Hill, Tennessee, 12 June 1860, Harrison Turner 41 SC, Dorcas 40 SC, Betsy D. (or A.) 18 GA, Mary J. 17 GA; Adaline 16 GA, Melvina 14 GA, Margaret 11 GA, John M. 9 GA; Susan 6 GA; Alfred 5 GA, Howell Cobb, 2, TN

**1870**, Crittenden Co., KY Hurricane Precinct #4, 29 Aug 1870: H. Turner, 51 GA, D. 50 GA, M.J. 25 GA, Adline 23 GA; M. 22, (f) GA; M. 19 (f) GA; John 17 GA; S. 14 (f) GA; A. 13 (m) GA; H. 12 (m) TN; Wm 10, TN

**1880** Livingston Co., KY, Carrsville, Harrison 61, 1819 SC-VA-SC, Darcus 60 1820 SC-SC-SC, J. Mary 35 1845 GA, H. William 18, 1862 TN, H. James Daniels 18, 1862 KY, Gson, Susan Greenwall 24, 1856 GA (dau); Noah Greenwall 5, 1875 KY Gson; Flosse Greenwall 4, 1876 KY Gdau; Eliza Greenwall 2 1878 KY Gdau; Nellie Greenwall 1, 1880 KY Gdau.

+++

Resided: (1) Henry Co., Ga.; (2) Gordon Co., Ga.; Tunnel Hill P.O., Whitfield Co., Ga., (3) River Hill, Tenn, (4) Hurricane, Crittenden Co., Ky, (5) Carrsville, Livingston Co., Ky.

Military Record: Harrison Turner, No. 1315 37.626 (U.S. Archives), Pvt. Capt. Thompson's Co., Col. Chastain 1st Ga. Mounted Vol. Enlisted 5 Oct. 1837, Discharged 7 May 1838. Bounty Land - Florida War, Allowed 80 acres March 25, 1851, Warrant No. 2283 issued March 26, 1851 sent to J.G. Reaves, Cassville, Ga. 237584 Oct. Mar. 3, 1855, consolidated with 37626. 80 acres approved Oct. 22, 1856, Sent. Hon Jno H. Lumpkin. Oct 19, 1850, Harrison H. Turner, age 32, resident of Gordon County, Ga.

Made affidavit that he volunteered in Hall Co., Ga. on or about October 5, 1837, for 6 mos. and continued in the war to May 7, 1838 and was honorably discharged at Camp Call, Hall City, Ga. May 7, 1838. Affidavit made before J.W. B. Summers, J.P. of Cass Co., Ga.

Gordon Co., Ga. Harrison Turner of the State of Ga. and county of Gordon made and appointed John E. Starr of the State of Ga. and county of Gordon his attorney to receive for him from Isaac Wofford of the State and county aforesaid, the certificate or warrant for military services under the Act of March 3, 1855. Appointed and authorized John E. Starr to transfer, sell and dispose of said warrant.....May 24, 1855 (signed) Harrison Turner, Witnesses Jeremiah Low, Wm. P. Fain.

Whitfield Co., Ga. Oct. 15, 1855. Comm. of Pensions. Dear Sir: When my claim for Bounty Land is examined, if I am entitled to a warrant please send it to me at Tunnel Hill, P.O. Whitfield Co., Ga., I am very respectfully yours, Harrison Turner.

Whitfield Co. Ga. March 1, 1856, Harrison Turner made affidavit that he was in the war, etc. referred to. That he received 80 acres, warrant 22837, act of Sept. 28, 1850 which he disposed of.

Whitfield Co., Ga. Harrison Turner made affidavit appointing John H. Starr, County of Gordon, his attorney to demand and receive from the Commissioner of Pensions the certificate of warrant to which he is



entitled under the Act of 1855. July 31, 1856.

FGS DA-H141836 Lisa Taylor [ldawntaylor@hotmail.com](mailto:ldawntaylor@hotmail.com) 9/2002

.....  
141836 **Richard Hill Mobley**, b. 2/13/1824, SC, d. bef 1868 Dalton, GA, {srvd.CSA}  
#]  
m. 2/11/1843 **Martha White**, b. 2/8/1826, dau. William White/Rachel  
Treadwell  
1418361 **Sarah F. Mobley**, b. ca 1844 GA  
1418362 **Mary Elizabeth Mobley**, b. ca 1846 GA, d. bef 1907  
m. 12/15/1867 **Samuel Anderson James** in Murray Co., GA  
14183621 **Rufus N. James**, b. 1869  
14183622 **Martha A. James**, b. 1870  
14183623 **Sarah Virginia James**  
1418363 **Rachel M. Mobley**, b. ca 1848 GA, d. bef 1907  
1418364 **William P. Mobley**, b. ca 1849 GA  
m. **Mary L. \_\_\_\_\_**

Roster of the Confederate Soldiers of Georgia 1861-1865 Page 453  
WILLIAM P. MOBLEY. Private July 27, 1862. Died in Newnan, Ga.,  
hospital, November 1, 1863.  
Company D, 41st Regiment, Georgia Volunteer Infantry, Army of  
Tennessee, Coweta County, Ga., "Pinson Guards".

Page 284

WILLIAM P. MOBLEY. Private March 4, 1862. Wounded at Cold River  
Harbor, Virginia, June 27, 1862. Discharged, disability 1862. Elected  
Capt. of Co. I, 5th Regiment, Ga. Reserve Inf., April 6, 1864. Admitted  
to Ocmulgee Hospital at Macon, Ga., February 1, 1865. Transferred,  
place not given, April 18, 1865. (Born 1844.)  
Company K, 49th Regiment, GVI, Army of Northern Virginia, Pulaski  
Co., Ga., "Pulaski Greys".

m. **Florence Gertrude Smith**, b. 3/22/1872 Booneville, Logan Co., AR, d.  
9/26/1909 Howe, LeFlore Co., OK [dau. Of R.James Smith/Margret A  
Carter]  
14183651 **Mattie Maud Mobley**, b/ 4/12/1890 Howe, LeFlore Co., OK, d.  
1/6/1919  
m. **C.B. Jackson**  
14183652 **Clyde Mobley**, b. ca 1892, d. bef 1900  
14183653 **Maggie Mobley**, b. ca 1894, d. bef 1900  
14183654 **Robert Smith Mobley**, b. 9/28/1895 IT, d. 11/2/1954  
m. 1923 **Cora Donathan**, b. AR  
141836541 **Doris M. Mobley**, b. c1928 OK  
WW I Draft: Robert Mobley County: Le Flore State: Oklahoma Birthplace: Oklahoma  
age 21 Birth Date: 28 Sep 1895, tall slender black/black  
1930 LeFlore: Robert 33, Cora 39, Daris M 1 7/12, Opal Donathan 16 stepdau  
14183655 **Magdaline Mobley**, b. 4/ /1899 IT  
14183656 **James Edward Mobley**, b. 4/12/1901 Howe, OK, d. 6/27/1966 Wister,  
LeFlore, OK  
m. 8/1/1926 **Lilia Mae Stone** (div)  
14183657 **Arthur Ray Mobley**, b. 1903 OK, d. 12/19/1912  
14183658 **Minnie Mobley**, b. 5/26/1907, d. 6/ /1974 Mangum, Greer Co., OK  
m. 9/6/1924 **Oran H. Clayton**, b. 9/6/1906, d. 10/ /1979 Mangum,  
OK  
141836581 **Oscar H. Clayton**, b. 1926 OK

**141836592**                    **Robert H. Clayton**, b. 1927 OK  
**141836583**                    **Joyce L. Clayton**, b. 1930 OK  
 +++  
**1900** Indian Territory, Choctaw Nation: Richard S 34 Sep 1865 GA-GA, Florence G 28  
       Mar 1872 AR, Mattie M 10 Apr 1890 IT, Robert S 5 Sep 1894, Magdaline 1 Apr 1899  
**1910** Le Flore Co, OK: Smith 43 GA-NC Wd, Robert 15 OK, Edward D 8, Arthur R 7,  
       Minnie L 2  
**1920** Pittsburg Co., OK: R. S. 54 wd GA Minnie, 12  
**1930 H1418366**                **Martha J. Mobley**, b. ca 1858 GA  
**1418367**                    **Susan L. Mobley**, b. ca 1861 GA  
 +++  
**1850** Murray Co: Richard H. 25 GA, Martha 24 GA, Sarah F. 6, Mary E 4,  
       Rachel M. 2, William P. 8/12  
**1860** Whitfield, Dalton Dist page 595 HH 590  
 Richard H. 35, Martha 34, Sarah F 17, Rachel A 13, Wm 10, Richard S 8,  
       Martha 2, Mary E 15  
**1870** census Murray Co, GA:  
 HH 106 Martha 45, Rachel A. 21, Richard S. 15, Martha J. 12, Susan L.  
       9, Robert Hill 5, Samuel James 23, Mary E. James 23, Rufus N. 1,  
       Martha A 1/12  
 HH 107 William Mobley 18, Mary L. 18  
 .....  
 FGS DA-H141837        Data "Murray Co. GA Heritage"/Davine  
 [Data from Richard W. Mobley papers #][Data "Murray Co., GA Heritage" @]  
 [Addenda 4/6/93 Davine Campbell{orig. Mrs. Thomas R. Cook & Bible} #]  
 Gail Coie gcoie@halcyon.com 10/16/96\* Herb Clark Cypress, TX  
 .....  
**141837**                    **Nancy Ann Elizabeth (Betsy) Mobley** \$[b. 1826, d. 1905 @][305-A]  
       m. **11/12/1854 Smith Treadwell**, , b. 3/4/1818 d. 2/20/1892 Spring  
       Place, Murray Co., GA - son of Smith Treadwell, Sr. & Racheael  
       Treadwell dau of Stephen Treadwell & Jane Fisher - grandson of Stephen  
       Treadwell (R.S.) & Rachel Walker  
       [His first wife was Mary Mobley [141833]]  
**1418371**                    **Sarah Jane (Sallie) Treadwell**, {b. 7/29/1855 d. 7/11/1940 in  
       NM}[moved to Hayes Co., TX, then to Lovington, NM #]  
       [m. (1) **Dr. William A. Anderson**, b. 1849/1850, d.ca 1892  
       (2) **William [Charles\*] Stiles**, d. 2/6/1915  
**14183711**                    **James Smith Anderson**, b. 7/7/1872, d. 12/29/1930  
       m. **11/ /1881 Minnie Myrtle Stringer**  
**14183712**                    **William H. Anderson**, b.4/ /1874, d. 1962)  
       m. **Ethel Miller** (1888 - 1974)  
**14183713**                    **Lizzie Anderson**, b. ca 1877  
       m. \_\_\_\_\_ **Walker**  
**14183714**                    **Milus Russel Anderson**, b. 12/27/1878, d. 8/31/1960  
       m. **Eula Lee King**, b. 9/27/1885, d. 1/13/1960  
**14183715**                    **Mattie Anderson**, b. 11/3/1883, d. 8/27/1976  
       m. **Ed T. Davis**, b. 4/24/1873, d. 5/13/1928  
**14183716**                    **Oscar Anderson**, b. 5/27/1881, d. 6/22/1944  
       m. **Otha Miller**, b. 11/2/1889, d. 1/27/1923  
**14183717**                    **Gussie Anderson**, b. 11/20/1885, d. 12/17/1977  
       m. **A. A. Jack Dearduff, Dr.**, b. 3/12/1878, d. 10/24/1946  
**14183718**                    **Ida Anderson**, b. 6/30/1888, d. 1934  
       m. **Ben Smith**  
**141837181**                    **Ethel Smith** #]  
**14183719**                    **Nay Stiles**  
**1418371A**                    **Lee Stiles**  
**1418372**                    **Mahala Eveline Treadwell**, {b. 5/27/1857 GA, d.3/10/1889 Murray

Co., GA #}  
 [m. William H. Steed #]  
**1418373 Ellen Lucinda Treadwell**, {b.7/21/1859 d. 12/26/1931}[lvd.  
 Atlanta, GA #]  
 [m. 6/26/1876 Dr. John William Green #]  
**1418374 William Peyton Toton Treadwell**, b. 9/12/1861 GA, d. 1/1/1908  
 [m. Ida Keith, in Murray Co. GA #]  
**1418375 Tuton {Tom} Treadwell** {b. Henry Co, GA}  
**1418376 Nancy Jane Treadwell**  
**1418377 Nancy Ann Augustine (Gussie) Treadwell**, b. 2/13/1864 GA, d.  
 3/10/1940 Atlanta, GA  
 [m. William M. Yarbray, in Atlanta, GA #]  
**1418378 Stephen Lee Treadwell**, b. 2/13/1867 GA, d. 11/14/1914 in Atlanta  
 [lvd. Atlanta, GA #]  
 [m. Emogene Harris #]  
**1418379 Adelade Treadwell** b. 11/10/1870 GA d. 12/25/1879  
 .....  
 FGS DA-H-141838 data found on internet 3/2000 + census  
 .....

**141838 Ledford Canfield Mobley**, b. 7/14/1828, GA, d. 2/28/1901 Saratoga, Howard  
 Co., AR; Co D Ark Cavalry CSA  
 m. 11/15/1852 Lucinda Thorn, b. 8/30/1835 SC, d. 10/10/1908 Saratoga, AR  
 [dau. Theophilus Thorn/Eliza Wray  
**1860** Hempstead Co: L. 31 GA Lawyer, Lucinda 25 SC, S.E. (f) 6 GA, J.P. (m) 4 AR  
**1870** Hempstead Co: L.C. 42 GA, L.M. 35 SC, S.A. (f) 10 GA, M. Z. (f) 7 GA, John 5  
 AR, Robert 2  
**1880** Howard Co: Ledford 51 GA, Lucinda 44 SC, Matthew 18 AR, John 15, William 9,  
 Thomas 6  
**1900** Hempstead Co: Ledford C 72 Jul 1828 GA, Lucinda 64 Aug 1835 SC, John M 36 Oct  
 1863 AR, Thomas 25 Aug 1874 AR  
**1910** Hempstead Co: Zim (Zion) M 47 AR Wd  
**1920** Hempstead: Zion M. 57 AR Wd  
**1418381 Susan 'Susie' E. Mobley**, b. 3/7/1854 GA, d.10/22/1901 Saratoga, Howard  
 Co., AR  
 m. 12/22/1875 Pleasant 'Plez' Armstrong Fricks Hempstead Co., AR, b.  
 8/29/1854 Cass Co., GA, d. 1919 Howard Co., AR; s/o Martin Armstrong  
 Fricks/Sarah D. Jones  
**1418382 J. P. Mobley**, b. 1856 AR  
**1418383 Matthew J. Mobley**, b. 1862 AR  
**1418384 John Crittendon Mobley**, b. 6/7/1867/5 Hempstead Co., AR, d. 1/26/1919  
 AR  
 m. 12/22/1889 Augusta Louvenia "Gussie" Kidd Hempstead Co., AR, b.  
 10/26/1869 AR, d. 12/12/1907 [dau James Tilman Kidd/Roberta 'Jane'  
 Elizabeth Phillips]  
**1900** Little River Co: John 38 Jun 1867 AR, A.L. 31 Oct 1868 AR, Nannie 2 Jun 1898,  
 Infant son 0/12 May 1900  
**1910** Little River Co: John C 40 AR, boarder  
 SARATOGA CEMETERY - SARATOGA, HEMPSTEAD CO., AR  
 Mobley J. C. June 7, 1855 Jan.26, 1919  
 Ethel Copeland 1881 1972  
 ThomasLee 1874 1948  
 Z.(Zion) M. 1862 1941  
**14183841 Nannie Mobley**, b. 6/ /1898 AR  
**14183842 Emmet A. Mobley**, b. 5/ /1900 AR  
**14183843 Euel Ernest Mobley**, b. 12/24/1903 Winthrop, Little River Co.,  
 AR, d. 12/25/1976 Texarkana, Miller Co., TX

m. **Stella Lee Stevenson**, b. 6/2/1906 Hempstead Co., AR, d.  
 1/12/1964 Houston, TX [dau Commodore "C. D." Stevenson/Florence Viola  
 Harris]

**1930** Hempstead: Euel 26, Stella 23, Laine? 3, Betty C 1  
**SSDI**; E. Mobley SSN: 430-28-3184 Last Residence: 75501 Texarkana, Bowie, Texas,  
 Born: 24 Dec 1903 Died: Dec 1976

**141838431**           **Margaret "Louine" Mobley**, b. c1927 AR  
                     m. **Olen S. Bryan**

**1418384311**           **Frank Bryan**  
**1418384312**           **Jeanne Bryan**  
**1418384313**           **Glendon Bryan**  
**141838432**           **Betty Clay Mobley**, b. 11/2/1928 Springhill, Hempstead Co.,  
 AR

                    m. **Dallas Glenn Henderson** [son of Alonzo Talmadge  
 Henderson/Lena Maude May]

**1418384321**           **Randall Euel Henderson**  
                     m. (1) **Shirley Beth Culpepper**  
                     m. (2) **Frankie Dill**

**1418384322**           **Steven Lee Henderson**  
                     m. (1) **Holly Dill**  
                     m. (2) **Virginia Hemstreet**

**1418384323**           **Donald Glenn 1418384324**                   **William**  
**David Henderson**, b. 3/28/1963 Houston, TX  
                     m. **Ida Lynell Butler**

**14183844**            **Marion Mobley**, b. 6/18/1906 AR, d. 11/5/1931 AR  
                     m **Gladys Scott**

**1418385**            **Robert Mobley**, b. 1868 AR  
**1418386**            **William F. Mobley**, b. 8/27/1872 Saratoga, Howard Co., AR, d.  
 10/77/1895 Saratoga, Howard Co., AR

**1418387**            **Thomas Lee Mobley**, b. 8/1/1874 AR, d. 1/23/1948 Hempstead,  
 AR  
                     m. **Sarah Ethel Copeland**, b. 6/26/1881 Corinth, Howard, AR,  
 d. 4/29/1972 Camden, Quachita, AR

**WW I Draft:** Thomas Lee Mobley Howard Co, Arkansas age 44 Birth Date: 1 Aug 1874,  
 farmer Saratoga, Ark, wife Ether, blue/light

**1920 H1930** Hempstead: Tomas L 54, S. Ethel 48, Leon 22, Hugh 19, Coplande 16,  
 Marguerite 13, Winnie May Vaught 35 (sis-law), William E. Vaught 2 (neph)

**AR Deaths:** Thomas Lee Mobley Estimated Birth Year: 1875 Age: 73 Death Day: 23  
 Death:Month: Jan Death Year: 1948 County: Hempstead

**14183871**            **Jewell Mobley**, b. c1903 AR  
**14183872**            **Alton Ray Mobley**, b. 11/7/1904  
                     m. **4/21/1928 Bessie Lee Bland**, b. 9/15/1904 TX, d. 3/1/2002  
 Saratoga, Howard, AR

**1930 141838721**            **Wendell Ray Mobley**, b. 5/21/1940 Texarkana, AR  
                     m. \_\_\_\_\_

**1418387211**            **Tanya Mobley**  
**14183873**            **Edgar Leon Mobley**, b. 5/31/1907 Saratoga, AR  
                     m. **Ernestine Billingsley**

**14183874**            **William Hugh Mobley**, b. 7/25/1910 McNab, AR  
                     m. \_\_\_\_\_ **14183875**            **Copeland Mobley**, b. 9/10/1913 Saratoga,  
 AR, d. 12/30/1983 Saratoga, AR  
                     m. **1/4/1942 \_\_\_\_\_ Tyson Hope**, AR

**14183876**            **Margarite Mobley**, b. c1917 AR  
 .....  
 FGS DA-H-14184        [See DA-H1418 for source of data]  
 [Data NE AL Settlers, Vol. XXIX, No. 1, July, 1990; Gail Hughes 1/6/92 +]  
 .....

**14184 Sion Hill**, b. 1800-1810,[1801 +]Fairfield Co.SC, d. 1847 Walton Co,GA #  
**m. [12/28/1826 +] Mary Wright**, b. 1803[8/28/1802,Fairfield, SC +], d. 1888,  
 # [Walton Co., GA +]  
**141841 David Lumpkin Hill**, b. 9/22/1831 #  
**141842 Nancy Jane Hill**, b. 3/19/1835 #  
**141843 Wm. E. Hill**, b. 1838 #  
**141844 Simeon [William +] Hill**, b.1841[6/2/1840, Jug Tavern, Walton Co, GA  
 +],to Sand Mtn.AL. #, [d. 2/14/1898, Boaz, Etowah Co, AL +]  
 [m. 11/6/1864 **Mary Jane Bedingfield**, b. 1/12/1849, Walton Co., GA, d.  
 10/3/1918, Boaz, Etowah Co., AL +]  
**1418441 Samuel William David Hill**, b. 2/1/1866, Boaz, Etowah Co., AL, d.  
 11/8/1957, Hennessey, OK +]  
 [m. **Mary Ann Benefield**, b. 12/22/1838, Buford, Commerce Co.,  
 GA, d. 8/22/1884, Hennessey, Kingfisher Co., OK +]  
 [dau of John Harris Benefield, {b. 5/ /1844, Walton Co., d. 1/ /1928, Boaz, DeKalb  
 Co. AL} GA & Arminda(Idy) Hale, d. ca 1892, Gwinnett Co., GA +]  
**14184411 J. D. Hill**, b. 9/14/1914, Boaz, Etowah Co., AL +]  
 [m. 1/20/1945 **Lillian Harned**, b. 12/6/1911, Muscogee,  
**141845 Philo Wright Hill**, b. 1843 #  
**141846 Richard Hill**, d. Civ. War #

OK, d. 5/21/1976, Okla. Cit

.....

Subsection DA-I: Keziah Mobley & Cullen Mobley

.....

FGS DA-I1419

[Lawson]

.....

**1419 Keziah Mobley**, b. c1760 Ffld, SC, d. c1839 Ffld [See FGS Z1][H228]

m. **Colin (Cullen) Mobley** [11311] [Rev. War][son of Alexander Mobley/\_\_\_Floyd]

**14191 Amey Mobley**

m. **Moses Mobley** (whose son?)

**14192 Mary Mobley**

**14193 Lucinda (Lucy) Mobley**, b. 1787 SC, d. 11/16/1868 Union, Green, AL

[also 113114]

m. **Larkin Mobley**, b. 1787 KY, d. 11/7/1869 Union, AL [14241] (grandson of Clement/Mary Fox Mobley) [son of Wm. Moberly/Nancy Coleman]

**14194 Nancy Mobley**

m. **Ellison Mitchell**

**14195 Elizabeth Mobley**

m. **Richard M. Hill** (descendants not in Lawson data)

[he son of John Hill/Mary Mobley]

**14196 William M. Mobley**, b. 10/12/1794, d. 5/29/1850

m. **Dorcas Mobley** (141A3), b. 9/5/1792 d. 3/18/1870

{113123} m. **William M. Mobley**, b. 10/12/1794, d. 5/29/1850 [113117] son of

Cullen; his will named Biggers Mobley as brother

.....

Subsection DA-J: Elizabeth Mobley/Micajah Mobley

.....

FGS DA-J4141A

[Lawson] #- Lawson update, 4/4/89, Hill 9/89 @

.....

**141A Elizabeth Mobley** [See FGS Z1][H229]

m. **Micajah (Cage) Mobley**, d. bef Nov 1852 [Rev. War][son of Alexander Mobley]

**141A1 Rebecca Mobley**, b. ca 1788, d. aft 1840

{113121} m. **John Meador**, b. 1759, d. 6/4/1834, Fairfield, SC #

[son of Elizabeth Moberly/Job Meador][DF14681] #

**141A2 Thomas Mobley**, b. 1790, d. ca 1846, Fairfield, SC

{113122} m. **Mary Mabry**, b. 1800, d. ca 1846, dau. Daniel Mabry 1763-1816, m. 3/ /1788

(will of Daniel Mabry dtd 1816 Fairfield Co mentions Mary Mabry, Daniel & Ledford Mobley)

see part 3 for possible descendants:

1 Thomas Mabry Mobley, b. 1820 Putnam Co., GA, d. Double Wells, AL

m. (1) bef 1845 Martha Rebecca Crawford, b. 1822 OH, d. 1857 Mt Carmel, Abbeville Co., SC [dau. John Crawford]

m. (2) bef 1870 Arabella (in 1870 census)

**141A3 Dorcas Mobley** b. 9/5/1792 d. 3/18/1870

{113123} m. **William M. Mobley**, b. 10/12/1794, d. 5/29/1850 [113117] son of

Cullen; his will named Biggers Mobley as brother

**141A4 Jemima Mobley, b. 1797, d.**

{113124} m. **William Wright**

**141A5 Susannah Mobley**, b. 1800, d. 1847

{113125} m. **8/25/1839 William Farrar**, he d. 1846

**141A6 Mary Elizabeth Mobley**, b. ca 1802, d. ca 1841

{113126} m. **Asaph Hill** [he m. 2d Jennie (Jennit) Stevenson

All issue of Eliz./Micajah b. Fairfield Co., SC  
ID # between {} are of Micajah's list

+++

Commissioners sale Fairfield District:

12 Very Likely Negros

Belonging to the estate of Micajah Mobley, deceased, late of Fairfield District.  
These Negros consist chiefly of young boys and girls, and are said to be very  
likely.

Terms of sale etc. W. R. Robertson C.E.F.D.

Winnsboro, Nov. 30, 1852

.....  
FGS DA-J-141A1 [See DA-J141A for source od data]

.....  
**141A1 Rebecca Mobley**, b. ca 1788, d. aft 1840 #  
    **m. John Meador**, b. 1759, d. 6/4/1834, Fairfield, SC #  
    [son of Elizabeth Moberly/Job Meador][DF14681] #

**141A11 Meredith P. Meador**, d. 6/ /1856 #

**m. Sylvia Chapman** #

**141A12 Elizabeth Meador** #

**141A13 John Meador, Jr.** #

**141A14 Susannah Meador** #

**m. Berryman H. Weathers** #

**141A15 Daniel Meador** #

.....  
FGS DA-J-141A11 [See DA-J141A for source of data]

.....  
**141A11 Meredith P. Meador**, d. 6/ /1856 #

**m. Sylvia Chapman** #

**141A111 Urban W. Meador** #

**141A112 Louisa Caroline Meador** #

**m. (1) \_\_\_ Wood** #

**(2) A. C. Feaster** #

**141A113 Mary Ann Rebecca Meador**, b.7/19/1831, d.3/11/1879 #

**m. 2/22/1848 Jacob Feaster Coleman** #

.....  
FGS DA-J-141A3 [See DA-J141A for source of data]

.....  
**141A3 Dorcas Mobley** b. 9/5/1792, d 3/18/1870 (all bur. Wm M. Mobley cem Fairfield  
Co., SC)

**m. William M. Mobley**, b. 12/10/1774, d. 29/5/1850 (113117) [Son of Colin,  
    grandson of Alexander{unplaced}]

**141A31 Emma C. Mobley**, b. 10/19/1818, d. 12/28/1834

**141A32 Elmina Mobley**, b.1/7/1820, d. 1/31/1833

**141A33 Celitha M. Mobley**, b. 12/21/1829, d.2/2/1848

**141A34 Dorcas S. I. Mobley**, b. 11/27/1833, d. 10/19/1847

+++

William M. Mobley cemetery:

**Surveyed and contributed by John J. Howell**

**Mobley, William M.**  
10/12/1774-5/29/1850

**Mobley, Dorcas**  
9/5/1792-5/18/1870

**Mobley, Celitha** M.M.M.P.G.

11/21/1829-2/2/1848  
d/o William M. and Dorcas Mobley

**Mobley, Elmina**  
2/7/1820-1/31/1833  
d/o William M. and Dorcas Mobley

**Mobley, Dorcas**  
11/27/1833-10/19/1847  
d/o William M. and Dorcas Mobley

**Mobley, Emma C.**  
10/19/1818-12/28/1834  
d/o William M. and Dorcas Mobley

**Meador, Daniel Rion**  
10/5/1815-11/2/1861

**Meador, Emily R.**  
9/8/1820-10/10/1880

**Meador, Daniel Rion, Jr.**  
9/25/1861-6/13/1862  
s/o D. R. & E. R. Meador

**Meador, Emily M.R.**  
8/18/1855-9/24/1857  
d/o D. R. & E. R. Meador

**Meador, Infant daughter**  
d. 3/12/1854  
d/o D. R. & E. R. Meador

**Farrar, W.M.**  
d. 9/1/1846, age about 50y

**Lyles**  
no inscription

**Sims, John S.C.**  
12/10/1853-10/20/1854

**Mobley, Frances, Mrs.**  
3/5/1810-5/28/1889  
.....  
FGS DA-J-141A6 [See DA-J141A for source of data]  
.....  
**141A6 Mary Mobley**  
    **m. Asaph Hill**  
**141A61 Mary Hill**  
        **m. David Stevenson**  
**141A62 William Hill**  
.....



.....  
Section DB: Clement Mobley/Mary Fox  
.....

**FGS DB-142** # -data from Richard W. Mobley papers  
[H202][Louise Mobley some dates][Lu] @ -data Richard I. Mobley  
.....

**142 Clement Mobley**, b. ca 1719/20, MD, to VA by 1748, to SC by 1760, to KY 1787,  
d. 1790, KY

(sold land SC 1787, moved to Madison Co., KY)

{Clement, Sr. was exempted from future tax levies, Nov. 1805, KY}

**m. Mary Fox**, b. c1722, dau of David Fox

the granddaughter of Anne West and Henry Fox. Anne was in turn the daughter of Colonel John West. The Colonel was the son of another John West, the Governor of Virginia and 3rd Baron of De La Warr, he married Anne Percy of the fabled House of Percy. From there the tree is rich with Tudor Spencers, Boleyns, Percys, etc. heritage. (this info has not been proven)

**1421 Edward Mobley**, b. ca 1742, d. 1843

**m. 3/8/1763 Nancy Sutton**

**1422 Benjamin Mobley**, b. ca 1744, d. 1803-07 (Rev.War) (to KY ca 1787)

**m. Mary Sutton**

**1423 Clement Mobley, (Jr.)**, b. 10/4/1746(@), MD or Bedford Co., VA (Rev.War) (to KY ca 1787, Madison Co., on tax list there 1789, later to Warren Co, then to Crawford Co., AR, 1831, d. aft. 1834 bur. LaRue cem. Crawford Co. [copy pension application, Rev. War, in Richard W. Mobley papers]

MOBLEY, Clement or Clemmant MOBLY, S31866, SC Line, sol was b 4 Oct 1746, sol lived in Camden Dist SC at enl & after the Rev he moved to Madison Co KY then to Warren Co KY & in Apr 1831 he moved to Crawford Co in the AR Terr in 1834 & he apl there 7 Feb 1834, sol's bro Isaiah MOBLEY & his bro's wife Frances were both of Crawford Co AR Terr in 1834 (see his claim), sol's wife was Sibella.

Clement Moberly served as a private in the Revolutionary War from 1775 to 1782. Military service under Ephriam Lyles, William Vaughn, Col. John Winn, Capt. Peter Hancock, Col. Starke, Col. David Hopkins, Capt. Amenedius Leslie and Capt. Bowie. After the Revolution he went to Madison County, Kentucky, with Daniel Boone, thence to Warren County, Kentucky. He moved on to join a group of Moberlys who had settled in Crawford County, Arkansas, where he died. Clement Moberly received pension. (S 31866) Last pension payment made March 1834, Crawford Co., Arkansas. Crawford Co. AR Tax Lists

1839..owned 1 slave @ \$600, 3 horses @ \$200, 7 cattle @ \_\_\_?\_\_\_ 1842..160 acres @ \$480

1843..has disposed of most of his property

1844..not there

**m. (1) 7/17/1770 Phoebe Lashly(DeLashmet)**

**(2) Sibella**\_\_\_\_/Comer}[Sibella confirmed by following]

[On 2/7/1834,Clement attested to Isaiah's statements re Rev.War service, and his wife Sibella made confirming statements][cc. w/Hill ltr 12/26/1984]

**1424 William Mobley**, b. ca 1755, d. ca 1807, Fairfield Co., SC

**m. ca 1786 Nancy Coleman**[dau. Robt. Coleman/Frances Mathis], d. bef 10/13/1845 [7/6/1842 per doctor & funeral bills] Greene Co., AL - lvd w/son Wm in 1840 census

[1800 census, Fairfield Co., SC; 3m\10, 1m/45, 2f\10, 1f16\26, 1f26\45, 2 slaves]

[1820 census, Fairfield Co., SC; Nancy, 1m10\16, 1m16\26, 3f16\26, 1f/45]

**1425 Isaiah Mobley**, b. 12/14/1754, Bedford Co., VA or Fairfield Co., SC

in SC, (Rev.War 1775-82), to KY ca 1807, to AR, d. 10/23/1836, bur. LaRue cem. Crawford Co., AR

**m. ca 1780 Francis (Fanny) Coleman**, d. 7/ /1844[dau. Robert

Coleman/Frances Mathis]

[in his 1834 pension application in AR., he claimed birth SC, 1754 or 55, srvd. SC Militia 1775-1782, moved to Warren Co., KY 1807, to Crawford Co., AR, 1830]

[cc. w/H. Willms ltr. 7/25/89]

[1800 census, Fairfield Co., SC, Isaiah:2m\10, 1m10\16, 2m16\26, 1m/45, 3f\10, 2f16\26, 1f/45, 4 slaves]

MOBLEY, Isaiah or Isaiiah MOBLY, S31864, SC Line, sol was b 14 Dec 1754 in SC, he lived in Fairfield Dist SC at enl & after the Rev he lived there for a number of yrs then moved to Warren Co KY & about 1830 he moved to Crawford Co AR Terr where he appl 7 Feb 1834, sol's wife was Frances, sol d 23 Oct 1836, sol's bro Clement MOBLEY & his bro's wife Sibella were of Crawford Co AR Terr in 1834 (see his claim).

**1426** Nancy Ann Mobley, b. ca 1749 Bedford Co., VA, d. Fairfield Co. SC  
m. Richard Neely, b. PA or VA, d. bef. 10/20/1798 Fairfield

**1427** Mary (Polly) Mobley, b. ca 1764, Fairfield Co., SC  
m. Charles Coleman, d. 1788, Fairfield Co., SC

**1428** Susannah Mobley, b. ca 1766, Fairfield Co., SC.  
m. Isham Mobley, b. 1750(1414) (son Wm. M/Ann Osborne)[see 1414 for issue]

+++++

{will of Robert Coleman, Fairfield, SC, 3/31/1795, proved 1/20/1796; listed Fanney Mobley & Nancy Mobley among daughters}

---

[Clement was in Lunenburg Co, VA by 1746; in 1749, he owned land on South side of Staunton River, South District of Lunenburg Co., VA; to SC ca 1759/60 \$]

---

[in 1755, living in Bedford Co., he sold 200 acres on Otter River near Falling Creek in Bedford Co., VA to Jeremiah Shawsbury?{Deed Book 1, p. 59}; on 8/27/1759, still living in Bedford Co., he sold 100 acres in Fork of Little and Big Otter River to John Hardy{Deed Book 1, p. 234}; and on 9/3/1760, then in Craven Co., SC, he sold 245 acres on S. side of Otter River at mouth of Falling Creek to Samuel Dicke{Deed Book 1, p. 253} \$]

[Will Book 1, p. 27, 10/ /1752, Lunenburg Co., VA; Clement was surety of Edward Moberly, exctr. of will of William Brown]

Bedford Co., VA records:

[Deed Book 1, p. 59, deed from Clement, 10/20/1755]

[Deed Book 1, p. 234 deed from Clemant, 8/27/1759]

[Deed Book 1, p. 252 Deed from Clement Moberly of Craven Co., SC, recorded 2/25/1760]

---

[Fairfield Co., Book A, p. 305, 1787:

Clement Moberley, Sr. and wife Mary, to Samuel Moberly, land on Reedy Branch, being land conveyed from John Wagner unto the said Clement Moberley, Sr.

Witnesses, Isham Moberley, Edward Moberley, Joel Mabry

=====

{Land surveys KY: 200 acres for Clement Moberley 8/19/1799, Survey Book A, p231, adjoining Elisha Moberley[whose son?] & John Moberley/John M.& Charles M. chainbearers;[John & Charles sons Clement/Phoebe]; 200 acres surveyed for John Moberley previously on branch of Gasper River, Clement M. chainbearer. Land entries in name James Mobley, chargeable to Isaiah, and for Clement, Jr. & Charles, chargeable to Clement, Sr.: these indicate that James' father was Isaiah; and that Clement, Jr's & Charles's father was Clement, Sr. Both Isaiah Jr. & Sr. appear in Warren Co, KY tax list 1808; Robert Mobley also in 1808, he was witness to deed between Anthony & Daniel Turney on 2/28/1811; David Mobley appeared on Warren Co. tax list 1813. 'Charles Heirs' "chargeable with tax" entered 1822 in name James Mobley.

---

From the following order, dated 3 Oct 1803, in the Warren Co. KY Court Order Book B, it looks like Clement [1423] returned to SC in 1802. But did he take his whole family with him, including his married children? Did he leave no one behind in Warren Co., who could have paid the taxes?

Page 446: A list of delinquents returned by the Sheriff of Warren County which reads in the words as follows, towit, for the year Eighteen Hundred and two -

Note: the 1st, 2nd, and 3rd = First rate land, 2nd rate land, 3rd rate land. Last unnamed column indicates where the individual had gone. All counties of KY unless otherwise shown. (note by Sandra K Gorin, transcriber).

| NAME            | 1 | 2 | 3   | LEVY | HORSE | STUD | SLAVES     |
|-----------------|---|---|-----|------|-------|------|------------|
| Pg. 126         |   |   |     |      |       |      |            |
| MOBERLY CLEMENT |   |   | 100 | 1    | 1     |      | S Carolina |

+++

In 1828 Pinky Mobley was on tax list, & David A. was 'person chargeable' for land in name of D.R. & David Mobley. In 1830, Edward and Clement were only Moberlys listed (Edward in tax list beginning 1808), and by 1831, Clement was only one listed. Benjamin & Edward Mobley in Pulaski Co., KY 1797 (different ones??).

Warren Co. KY marriages: [some unplaced]

Nancy Mobley/George Briggs, m. 5/29/1824, dau. Isaiah [1425]

Nancy Mobley/Edmund Bridges, m. 1/18/1824

James Mobley/Betsy Cox, m. 12/24/1800 (he sold land 8/25/1802 )

Edward Mobley/Sarah Simpson/Simons, m. 10/11/1824/9

David A & Daniel R. (wfs??) (dates??)

Sally Mobley/Edmond Covington, m. 10/12/1802

Charles Mobley, Jr., b. 1809, Warren Co. KY [see 14233]

sons: Elisha, m. 12/16/1856 Sarah J. Dial

Clement, b. 1835, d. 1912; m. Martha E., bur. Logan Co., KY

-1810 & 1820 US Census Warren Co., KY list Clement Sr., Clement, Jr, Isaiah.

Isaiah appears on Warren Co. tax lists 1808 & 1809 only - Crawford Co., AR tax lists 1831-1841 list Clement, Sr., Clement, Jr., Isaiah, Sr. (not Isaiah, Jr; he went to MS)

=====

Orphans Court Greene Co., AL Bk I, pg 96. Final settlement of Nancy Mobley [Coleman], deceased. Wiley Mobley, Administrator, dated Oct 13, 1845. Heirs Charles P. Coleman & wife Fanny, Larkin Mobley, Joab Mobley, Wm. C. Mobley, Wm. McGraw & wife Candis, Green B. Mobley & Wiley Mobley all received \$220.17

+++

Edward Mobley Sr received a land grant on 7 Feb 1769, Edward Mobley, 50 acres on Broad River. At the same session, Clement Mobley received 150 acres on the Broad River also.

Deed, Fairfield Co, SC, 17 Jan 1787, Clement Moberly Sr & Mary his wife to Samuel Moberly, land granted 12 Oct 1770 to John Wagoner (Waggoner), 100 acres in Fairfield Co, SC on Reedy Branch of Broad River, bound on vacant land when granted, conveyed from John Wagoner to Clement Moberly SR. Signed Clement Moberly & Mary (x) Moberly. Witnessed by Isham Mobley, Edward Moberly and Joel Mabry.

+++

Pioneers and Makers of Arkansas"

REVOLUTIONARY SOLDIERS AS SHOWN BY THE PENSION ROLLS.

the pension roll of the revolutionary soldiers alive in Arkansas in the counties named in 1833 and 1834

Crawford County: Isaiah Mobley, aged seventy-nine years; Clement Mobley, sixty-seven, both of the South Carolina militia.

Besides the grave of James Phillips, in Crawford County, there also rest within its bosom the two brothers, Isaiah Mobley and Clement Mobley, who were on the pension rolls in 1835 from Crawford County, as surviving soldiers of the South Carolina militia in the Revolutionary war. In addition to John and James Robinson, Pioneers of Jackson and old Lawrence, there was a William Robinson in Lawrence County as early as 1815, who was appointed one of the commissioners to select a location for a court house, his associates being the oldest pioneers of the region, Lewis De Mun, William Hix, Sr., owner of Hix's Ferry; Solomon Hewett, Andrew Criswell, who married a daughter of John Lafferty; Isaac Kelley and Morris Moore. The sheriff at that time was James Campbell.

.....  
**FGS DB-1421** [Lawson]

[Richard ltr.8/21/1990; data from DAR application, Hollis O'Neal]

.....  
**1421 Edward Moberly**, b. 1742, d. 1843, Madison Co., KY

m. {3/8/1763} **Nancy Sutton**, b. 1770, SC, d. bef.1840

[Also m. Martha Jamison per some records/incorrect]

[if they m. 1763, there probably were more issue than Nancy J.]

[Martha or Mordica Jamison was wf. of Edward 1433, not the Edward above]

[Will, etc., of Edward 1433 showed that he married Martha, not Edward 1421]

[DAR data claims Edward's father Clement was b. 10/4/1746, Bedford Co., VA and had wife Mary Fox. Clement, Sr.{w/ wf. Mary Fox} was of age and presumably married by 1742 at Frederick, MD., whereas Clement Jr, was b. 10/4/1746 and had wife Phoebe Lashly or Delashmette. This DAR data must apply to Clement, Sr. In the following list, the DAR dates are shown, with dates from Hill, etc. as given in pp. 66 & 68 in { } after the DAR dates.]

**14211 Nancy J. Mobley** [Lawson], b. 1800, Pulaski, Co., KY, d. 2/2/1853, Lincoln Co., KY

m. (1) **Evans**

(2) **3/3/1827 William Dollins**, b. 1794, VA, lvd. Lincoln Co., KY at 1850 census, d. aft. Aug. 3. 1850

**TENTATIVE PLACEMENT**

[Family data on Benjamin & Clement Jr. is so complete that Edward/1421 was the most likely father of Charles - mcm]

[note: there appears to be a missing generation between Edward & Charles. Edw b. 1742 & Chas b. 1796, 54 years difference - cwm]

**14212 Charles Mobley**, b. 1796, KY, d. 4/17/1876, White Co., IL

m. (1) **ca 1815 Elizabeth "Betsey" Hanna**, @ Carmi, IL, b. ca 1798, d. 1837

[Dau. of John b. c1780 Somerset Co., PA & Mary "Polly" Murray-Hanna, b.c1777 in Ireland, of Logan Co., KY to White Co, IL in 1810]

(2) **11/24/1838 Sarah Sellers**, b. 1809, TN[Sarah Gelus, per Stinson data]

(3) **3/21/1855 Nancy Harvey**, b. 1806, KY(widow, see below)

+++++

{NOTE: Date of Clement's birth in following DAR data is wrong:

"|[1432] Clement Mobley, b. 10/4/1746, Bedford Co., VA, to Crawford Co., AR |from Madison Co., KY aft. 1790, d. AR aft March 1834"(last pension payment that |month)/(this data applied to Clement, Jr. NOT Clement., Sr.).  
[Clement, Sr was b. 1725-30, in MD 1742, to VA bef. 1749, to SC ca 1768, to KY

1787, in KY 1790 census]  
 .....  
**FGS DB-14211** [See DB-142 for source of data]  
 .....  
**14211 Nancy J. Mobley** [Lawson], b. 1800, Pulaski, Co., KY, d. 2/2/1853, Lincoln Co., KY  
 m. (1) **Evans**  
 (2) **3/3/1827 William Dollins**, b. 1794, VA, lvd. Lincoln Co., KY at 1850 census, d. aft. Aug. 3. 1850  
**142111 Benjamin Franklin Dollins**, b. 6/19/1830, Lincoln Co., KY (VA?), d. 5/10/1912, Somerset, Pulaski Co., KY [to TX ca 1888]  
 m. **9/8/1853 Sarah Frances Marshall**, b. 12/19/1833, Lincoln Co., KY, d. 5/30/1925 Somerset, Pulaski Co., KY  
**1421111 Mary Eliza Dollins**, b. 3/9/1871, Pulaski Co., KY, lvg. 1956  
 m. **9/24/1904, (Dr.) Gideon Huddle**, at Paris, TX, b. 12/8/1866, La Mar Co., TX, d. 6/20/1929, Dallas, TX  
**14211111 Hollis Huddle**, b. 7/2/1908, Somerset, Pulaski Co., KY, lvg. Lexington, KY, Sept. 1956  
 m. **6/10/1939 Kenneth Virgil O'Neal**, b. 1/11/1909  
**1421112 John Franklin Dollins**, b. Stanford, Lincoln Co., KY  
 m. **7/30/1975 Sarah Frances Vaught** in Richmond, Madison Co., KY, b. 1/12/1854 Pulaski Co., KY; dau Jeremiah T. Vaught/Sarah Sally Ann Carmichael  
**14211121 Benjamin Logan Dollins**, b. 8/3/1884 Somerset, Pulaski Co., KY  
 m. **Dollie Florence Gully** in TX  
 .....  
**FGS DB-1421?** William S. Mobley. Tentative placement due to the documented facts that run parallel with the Charles Mobley family: Civil War Records, Pension Application, and 1840 Federal Census Records.  
 [Betty York Mobley [abbym@cascade.quik.com](mailto:abbym@cascade.quik.com) 6/19/00]  
 Linda STACY Coffman [lincof@peoplescom.net](mailto:lincof@peoplescom.net) 10/ /2006  
 .....  
**1421? William S. Mobley**, b. 1818, MO, d. 1866 & bur. in Groves Cem. in what is called Toomey Woods near New Haven, IL  
 m. **11/30/1837 Sintha (Cynthia) Hughes**, Gallatin Co., IL, b. 1823 Gallatin Co., IL  
**1850** Gallatin Co: Moberly, William S. 32 MO. Cynthia 26 KY, Alexander 11 IL. Francis 10, James C. 7, Sarah J 2, Caroline Vines 16  
**1860** Gallatin Co: William T? 42 MO, Sintha 37 KY, Alexander 21 IL, Francis M 18, James C 16, Sarah I 11, Mary E 7, John G 4, Martha A 3/12  
**1421?1 Alexander Mobley**, b. 10/21/1838 Gallatin Co., IL, d. 3/7/1912 Opdyke, IL (Union Army, 131st Regt, Ill Inf Co E, Sergeant, enlisted 8/12/1862)  
 m. (1) **6/2/1861 Virginia Perkins**, d. 2/19/1881 bur Groves cem. (mother of 3 boys, 3 girls, Eliza, James W., Ross and Benjamin, the four having died in early childhood. Two children of this union survive him, Mrs. Ollie J. HUBER, of Kansas City, and W. T., of Opdyke, Ill)  
 m. (2) **8/19/1884 Maggie Boyd**, d. 1/27/1887 (m/o John Hector)  
 m. (3) **Sarah Catherine Jones-Wilkerson**, b. 12/24/1851 Jennings, IN, d. 2/18/1941 Opdyke, IL; d/o George D. Jones/Sarah J. (m. 1) Andrew Jackson Wilkerson 6/26/1870)  
**1421?11 Eliza Mobley**, d. y

1421?12 **James W. Mobley**, d. y  
 1421?13 **Ross Mobley**, d. y  
 1421?14 **Benjamin Mobley**, b. c1869 IL, d. bef 1880 census  
 1421?15 **Washington Tecumseh Mobley**, b. 10/8/1870 Gallatin Co., IL,  
 d. 4/10/1927 Opdyke, Jefferson, IL  
     **m. Sarah France Wilkerson**, b. 12/13/1876 Opdyke,  
 IL, d. 6/26/1944 Opdyke, IL  
 1421?151 **Gale Andrew Mobley**, b. 12/29/1895 Jefferson Co., IL,  
 d. 9/11/1967 Mt Vernon, Jefferson, IL  
     **m. Ruth C. Floyd**, b. 1/ /1894 IL  
 1421?1511 **Gale Andrew Mobley, Jr.**, b. 11/298/1915 KS, d.  
 4/9/1963 in Hawaii  
 1421?1512 **Demova Mobley**, b. c1918 KS  
 1421?1513 **Paul L. Mobley**, b. 1/30/1920 KS  
**WW I Draft:** Gale A Mobley Jefferson Co, Illinois Birthplace: Illinois; Birth  
 Date: 29 Dec 1895, telegraph operator Selina, KS, brown/dark  
 1920 Shawnee Co., KS: Gale A 24 IL, Ruth C 26 IL, Gale Jr 4 KS,  
 Demoba ? (f) 2 KS  
 1925 Shawnee: Gale A 29, Ruth C 31, Gale A 9, Demova K 7 Paul L 5  
 1930 Salina: Ruth C 36 divcd, Gale A 14, Lemona K 12, Paul L 10  
 1421?152 **Zella B Mobley**, b. 4/ /1898 IL  
 1421?153 **Glen Verne Mobley**, b. 3/9/1900 IL, d. 1/26/1966 Mt  
 Vernon, Jefferson, IL  
     **m. Eva O. Floyd** (m. 2d Travis McKissack)  
 1421?1531 **Glen Vernon Mobley**, b. 7/27/1924 Opdyke, IL,  
 d. 5/2/2002 Temple, TX, bur. Birdston cem  
**WW I Draft:** Glen Verne Mobley Jefferson County, Illinois Birth Date: 9 Mar 1900  
 1930 Jefferson: Glen V 30, Eva O 24, Glen V 5  
 1421?154 **Onez C. Mobley**, b. c1903 IL  
 1421?155 **Virginia Mobley**, b. c1905 IL  
 1421?156 **Bessie Mildred Mobley**, b. 3/4/1906 Opdyke, IL, d.  
 9/19/1995 Libertyville Lake, IL  
 1421?157 **Aline R. Mobley**, b. c1914 IL  
 1900 Jefferson Co: Washington 29 Oct 1870 IL, Sarah F 23 Dec 1876 IL, Gale A  
 4 Dec 1895, Yella? B 2 Apr 1898, Glen V 4/12 Mar 1900  
 1910 Jefferson Co: Tecumseh 39 IL, Sallie 33, son 14, dau 12 (faint)  
 1920 Jefferson Co: Washington T 49 IL, Sarah F 43 IL, Zella B 21s, Glen V  
 19, Onez C 17, E. Virginia 15, Bessie M 13, Aline R 6  
 1421?16 **Ollie Jane Mobley**, b. c1875 IL  
     **m. \_\_\_\_\_ 1421?17** **John Hector Mobley**, b.  
 11/13/1882/6 IL  
     **m. Kathie \_\_\_\_\_**, b. c1896  
 1421?171 **Mary E. Mobley**, b. c1922 IL  
 1421?172 **Charles B. Mobley**, b. c1928 IL  
**WW I Draft:** John H Mobley Jefferson County Illinois Birthplace: Illinois;  
 Birth Date: 13 Nov 1886, single, brown/black  
 1930 Jefferson: John H 44, Kathie 34, Mary E 8, Charles B 2  
 +++1870 Gallatin Co: Alex 30 IL, Virginia 32 IL, Benjamin 1  
 1880 Gallatin Co: Alax 42 IL, Virginia 42 IL, Washington 8, Jane 5  
 1900 Jefferson Co: Alexander 60 Oct 1839 IL, Catherine 48 Dec 1861 IL, John  
 12 Nov 1882 IL  
 1910 Jefferson Co: Alexander 71 IL, Sarah C 58 IL, Wilbert Wilkerson 20  
 (stepson), Sarah J Jones 88 MIL  
 +++

The funeral of Alexander MOBLEY was conducted at the M. E. Church on  
 Friday, March 8, by Rev. SHERIDAN, of Mt. Vernon. Those from out of

town attending the funeral were, Mrs. Ina KULL of Sparta; Mrs. Ida EPPERSON and son, of McLeansboro; Rev. SHERIDAN, wife and little daughter and Tazewell CARPENTER, of Mt. Vernon; Mrs. Jas. W. ESTES, of St. Louis; Isaac JONES, of Wayne City, and Horton COMBS and wife, of the Hebron neighborhood.

Source: The Daily Register - Mt. Vernon, IL - Opdyke Column

Date: March 12, 1912

Alexander MOBLEY was born in Gallatin County, October 21, 1838, and departed this life at his home in Opdyke, Ill., March 7, 1912, at the age of 73 years, 4 months, and 16 days. He was united in marriage to Virginia PERKINS, May 25th, 1861. To this union six children were born, three boys and three girls, four of whom have preceded him to their home beyond. Eliza, James W., Ross and Benjamin, the four having died in early childhood. Two children of this union survive him, Mrs. Ollie J. HUBER, of Kansas City, and W. T., of Opdyke, Ill.

His first wife departed this life February 19, 1881. He was married to Maggie BOYD, of Gallatin County, August 19, 1884. To this union one child was born, John Hector of Camp Jossman, Phillipine Islands. His second wife died January 27, 1887. He was married to Catherine WILKERSON, with whom, as a faithful and loving companion, the latter part of his life was spent in contentment.

He was a member of the Methodist Church at Asbury, Gallatin County, Ill., having united with this church more than forty years ago. He was an ardent christian, a faithful husband and a kind and indulgent father, possessed of a quiet and peaceful spirit and lived his life without having any known enemies. He bore his sufferings with patience and fortitude.

He leaves a companion, two sons, one daughter, two step-daughters, and one step-son, one brother and three sisters, many relatives and friends to mourn their loss, but they sorrow not as those who have no hope, for the blessed are the dead who died in their Savior.

Dear father and friend, we shall never more be permitted to behold they kindly countenance nor be the recipients of they generous counsel, but blessed be God, death will lift the veil and permit us to look beyond this veil of tears and behold thy countenance glorified. Funeral was conducted by Rev. S. O. SHERIDAN.

W. T. M.

Source: The Daily Register - Mt. Vernon, IL

Date: Wednesday, March 13, 1912

Corsicana Daily Sun - April 5, 2002.

**Glen Vernon Mobley**, 77, of Wortham [TX] passed away Tuesday, April 2, 2002 in Temple.

Private graveside services will be held at Birdston Cemetery with Brother Bill Honea officiating.

Mr. Mobley was born July 27, 1924 in Opdyke, Ill. to **Glenn and Eva Floyd Mobley**.

He was preceded in death by his parents; stepfather, Travis McKissack; and grandparents.  
Survivors include several cousins including Ellis Roane and Marjorie Hutchcraft, both of Mount Vernon, Ill., Conrad Cook of Opdyke, Ill. And Betty Sisson of Walnut Hill, Ill.

+++

**1421?2** **Francis M. Mobley**, b. 1842 Gallatin Co., IL, d. 2/11/1890, near Dexter, Stoddard Co., MO; Co D 29th Ill Inf 1861-1865  
m. (1) **8/9/1864 Mary E. Luther**, Gallatin Co., IL [m/o 1<sup>st</sup> 3 children]  
m. (2) **3/5/1878 Mary E. Slater**, Gallatin Co., IL  
m. (3) **7/15/1888 Mrs. Perlina (Lina) Rodgers**, Gallatin Co., IL [m/o Benj][3<sup>rd</sup> marriage for both, previous Spouses having died]  
Francis M Mobly Residence: Gallatin County, Illinois Enlistment Date: 14 Aug 1861 Rank: Private Survived the War?: Yes Service Record: Enlisted in Company D, Illinois 29th Infantry Regiment on 20 Aug 1861. Mustered out on 06 Nov 1865.  
Sources: Illinois: Roster of Officers and Enlisted Men  
**1870** Gallatin Co: **Mobly**, F.M. 28 IL, Mary 27 IL, William E 3, Carrie L 1  
**1880** White: Francis 38, Mary 22, William 13, Lulu 11, Solon 8  
**1421?21** **William E, Mobley**, b. 1867 Gallatin Co., IL  
**1421?22** **Carrie Lulu Mobley**, b. 1869 Gallatin Co., IL  
m. **2/16/1888 John Ibson**, Gallatin Co., IL  
**1421?23** **Solon Henry Mobley**, b. 1872 Gallatin Co., IL  
m. **10/20/1897 Clara D. Henson**, Gallatin Co., IL, b. 4/ /1872 IL  
**1421?231** **Fred Mobley**, b. 10/ /1898  
**1421?232** **Freeman Francis Mobley**, b. c1902 IL  
m. **Wilma Cordelia Moseley**, b. 11/11/1903 AR, d. 5/23/1997 Batesville, AR; dau Charles Albert Moseley/Sarah Elizabeth Bulluck  
**1930** Jefferson, AR: Freeman F 28, Wilma C 26, Freeman K 2, Robert E Moseley 21 (BIL)  
**1421?2321** **Gay W. Mobley**, b. c1925?  
**1421?2322** **Mark G. Mobley**, b. c1927?  
**1421?2323** **Zachary F. Mobley**, b. c1929?  
**1421?2324** **Freeman K. Mobley**, b. 4/12/1927 AR  
**WW II Enlistment:** Freeman K Mobley Birth Year: 1927 Independence County, Arkansas, Enlistment Date: 12 Jun 1945 Camp Chaffee Fort Smith  
Freeman received a Jefferson Davis Historical Gold Medal for preserving confederate history by researching, writing and publishing "Making Sense of the Civil War in Batesville-Jacksonport and Northeast Arkansas."  
**1421?233** **Fain Mobley**, b. c1908 MO  
**1421?234** **Jewell Mobley**, b. c1910 AR  
**1900** Gallatin Co: Solan 26 May 1874 IL, Clara D 28 Apr 1872 IL, Fred 1 Oct 1898  
**1910** Poinsett, AR: S 38, Clara 35, Francis 8, Fan 6, Fray 2, Jewell 5/12  
**1920** Woodruff Co., AR:  
Charles 19 AR, Flrella? 22 KY  
Solon 46 IL, Clara 41 IL, Freeman 18 IL, Fain 10 MO, Jewell 10 AR  
**1421?24** **Benjamin Franklin Mobley**, b. 5/9/1889 MO, d. 1/21/1978 Orange Co., CA  
m. **Mabel B. \_\_\_\_\_**, b. c1893 KY  
**1910** Stoddard Co, MO: Ben F 20 MO-IL Brother, Mabel B 17 KY SisLaw, w/ Howard A Wooding 35 IL Wd  
**1930** Long Beach, CA: Ben F 40, Mabel 3,7 Dalton 19



+++

1880 White Co: Francis 38 IL, Mary 22 AR, William 13, Lulu 11, Solon 8

===

Francis M. Mobley enrolled in Co. D. 29<sup>th</sup> Regt. IL Inf. 8/14/1861 at age 19.  
Ill with variola and stricken with anthrax, July 2, 1864 and suffering with  
recurring fever, he re-enlisted and served until Nov. 11, 1865. He died at  
age 48 and left a 9 month old child.

1421?3           **James C. Mobley**, b. 1844 Gallatin Co., IL  
                  m. 11/14/1867 **Mary Ann Clifford**, Gallatin Co., IL

1421?4           **Sarah J. Mobley**, b. 1849 Gallatin Co., IL  
                  m. 11/4/1869 **Leonidas H. Clifford**, Gallatin Co., IL

1421?5           **John G. Mobley**, b. 11/11/1855 Gallatin Co., IL  
                  m. 4/6/1882 **Eliza Jane Moye**, Gallatin Co., IL, b. 7/ /1863 IL

1421?51           Essie Mobley, b. 11/ /1885 IL  
                  m. **Lawrence Givens**

1421?52           **George Raymond Mobley**, b. 7/25/1888 New Haven, Gallatin  
                  Co., IL, d. 10/ 1958

                  m. Katie Henson, b. 1890, d. 1953

1421?521           Wilma Mobley, b. c1912 IL

1421?522           Bertha Mobley, b. c1919 IL

1910 Gallatin:: Raymond 21, Kate 19

WW I Draft: **George R Mobley** Gallatin County, **Illinois** Birthplace:

**Illinois** Birth Date: 25 Jul 1888, tall, slender, blue/brown

WW II Draft: **George Raymond Mobley** age 55 Birth Date: 25 Jul 1888 Birth

Place: Gallatin, Illinois Residence: New Haven, Illinois

1920 Gallatin:: Raymond 31 IL, Katie 27 IL, Wilma 8, Bertha 1

1421?53           **Martha E. "Mattie" Mobley**, b. 2/ /1891 IL

1421?54           **William Robert Mobley**, b. 4/30/1893 IL, d. 11/ /1968 IL

                  m. **Jessie** \_\_\_\_\_

1421?541           **Margie Mobley**, b. 1921 IL

WW I Draft: **William Robert Mobley b. New Haven**, Gallatin County,

**Illinois** Birth Date: 30 Apr 1893, single, blue/brown

1930 Gallatin: William 33, Jessie 30, Margie 9

SSDI: **William Mobley** SSN: 347-32-5776 Last Residence: 62871 Omaha,

Gallatin, Illinois, Born: 30 Apr 1893 Died: Nov 1968

1421?55           1421?551           **Horace G. Mobley**, b. c1917

1421?552           **Leta Fern Mobley**, b. 1922 IL

1421?553           **Maurice D. Mobley**, b. 1930 IL

WW I Draft: **Horace L Mobley** Gallatin County **Illinois** Birthplace:

**Illinois** age 21 Birth Date: 26 Oct 1895, lt blue/light

WW II Registration: **Horace Leslie Mobley** Birth Date: 26 Oct 1895 Birth

Place: Gallatin, Illinois Residence: New Haven, Illinois

SSDI: **Horace Mobley** SSN: 361-30-1751 Last Residence: 62863 Mount

Carmel, Wabash, Illinois, Born: 26 Oct 1895 Died: Jan 1981

1421?56           **Lemuel Mobley**

1900 Gallatin: John G 44 Nov 1855 IL, Eliza 36 Jul 1863 IL, Essie J 14

Nov 1885, Rayman 11 Jul 1888, Martha E 9 Feb 1891, William R 7 Apr

1893, Horace E 3 Oct 1896

1910 Gallatin: John G 55 IL, Eliza 48 IL, Mattie 18, William 16, Horace 14

1920 Gallatin: John G 60, Eliza 56, William 26

1930 Gallatin: John G 75, Eliza 66, Raymond 43 Wd

+++

MEMOIRS OF THE LOWER OHIO VALLEY, 1905

"JOHN G. MOBLEY, a farmer living two and a half miles south of New  
Haven, Gallatin county, Ill., was born in that neighborhood, Nov. 11,  
1855. He is a son of William Mobley, who was born in White county in

1818, his father being one of the pioneers of that part of Southern Illinois. William Mobley married Cynthia Hughes, a native of Hamilton county, and lived in the Wabash bottoms for several years, after which he went to Iowa for two years, but at the end of that time returned to Gallatin county and settled on what is known as "The Knoll," where he died in 1866. Of the children born to William and Cynthia Mobley, Francis, James E., Sarah J., and two who died unnamed are deceased. Those living are Alexander, who resides in Jefferson county, Ill. Mary, married and living near New Haven; Martha, wife of William A. Smith, of New Haven; John G., the subject of this sketch; and Rebecca, wife of James D. Radsner, living in Missouri. John G. Mobley attended the common schools in his boyhood and while still in his teens commenced working out by the month, which he continued for three years. He then went back home and took charge of the farm for his mother, and has lived on the old home place ever since. His mother died in 1892, at the age of seventy years and he has bought the interests of the other heirs now being the sole owner of the old homestead of 300 acres, 100 of which are in the Wabash bottoms, and 250 under cultivation. Mr. Mobley has a fine residence, good barns and out-buildings, and is one of the live farmers of his part of the county. Politically he is a Republican, has served one term as township commissioner and three years as director. In 1882 he was married to Miss Eliza Moye, and to this union have been born the following children: Essie, Raymond, Mattie, Willie, Horace, Lemuel, and two who died in infancy unnamed. Lemuel is also deceased, Essie is the wife of Lawrence Givens, and the others are at home."

1421?6

Martha A. Mobley, b. 1860 Gallatin Co., IL

m. 2/6/1879 William A. Smith, Gallatin Co., IL

+++

**From:** Murray Stauffer

**To:** Carl Mobley

**Sent:** Tuesday, May 23, 2006 10:28 PM

**Subject:** Mobley

Mr. Mobley,

I wrote to you a few months ago regarding a Freeman K Mobley of Batesville, Independence Co., Arkansas. He has written a book about the Civil War in northeast Arkansas. He received a Jefferson Davis Historical Gold Medal for preserving confederate history by researching, writing and publishing "Making Sense of the Civil War in Batesville-Jacksonport and Northeast Arkansas." He sent me the following data and I will transcribe to the best of my ability but if you want me to scan his letter to you, I will do so. Just let me know if you will accept an attachment. I had trouble with a couple of words such as ??bson.

William S. Mobley - born Missouri? 1818. 1837 Married Cynthia Huges (or Hughes) born 1823 Gallatin Co., Illinois.

Children:

Alexander Mobley born 1839, Gallatin Co., Illinois

1861 - married Virginia Perkins

Francis M Mobley born Nov ? 1842 in Gallatin Co IL

Aug 9 1864 married Mary E Luther in Gallatin Co IL

Children:

William Mobley born 1867 in Gallatin Co IL

Lula Mobley born 1869 in Gallatin Co IL

(Feb 16 1888, Lula married John ??bson in Gallatin IL

Solen Henry born 1872 in Gallatin IL  
(Oct 20, 1897 Solen married Clara Henson

Francis first wife died and he remarried. Solen Henry once said that he left home after the 2nd marriage because the new wife was too good to him.

Francis M Mobley's Civil War record, Union:  
Enlisted Company D 29th regt ILL infantry Aug 14 1861 at age 19.  
During his service he suffered from recurring fever, variola, and was stricken with anthrax July 2 1864. He reinlisted and served til Nov 11, 1865. It is believed that he was discharged in Texas

Solen Henry Mobley was father of Freeman Francis Mobley  
signed Freeman K Mobley

Thank you Mr. Carl Mobley for everything you have done for all of us Mobley folks.  
a GGG granddaughter of Surrell Mobley of NC>AR, son of Surrell Mobley of NC

.....  
FGS DB-1421?3 Mary Harvey- [Runmar3@aol.com](mailto:Runmar3@aol.com) 08/08/01

.....  
1421?3 James C. Mobley, b. 1844 Gallatin Co., IL  
m. 11/14/1867 Mary Ann Clifford, Gallatin Co., IL, b. c1840 IN  
1421?31 Irwin Winnie Mobley, b. 9/ /1869 IL  
m. 1896 Nora Nellie Rodgers, b. 4/ /1879 IL  
1421?311 Mollie R. Mobley, b. 4/ /1900 KY  
1421?312 Gracie Mobley, b. 10/11/1912 IL, d. 11/23/2001 Paragould,  
Greene, AR  
m. (1) William Dorsey Johnson, b. 1908 Montgomery Co.,  
MO, d. 9/21/1930  
m. (2) David Mellard Mears, b. 1907 Greenville, Greene,  
AR, d. Paragould, Greene, AR  
1421?3121 Billy Dale Johnson, b. 6/8/1931 Pascola, MO. d.  
11/28/2005 Delaplaine, AR  
1900 Gallatin: Irwin 30 Sep 1869, Nellie 21 Apr 1879, Mollie R 1/12 Apr 1900 KY  
1421?32 Annie Laura Mobley, b. ca 1870 Gallatin Co., IL, d. ca 1907  
m. (1) 7/4/1890 Zelotis John Platt in Shawneetown, Gallatin  
Co., IL, d. 1893  
m. (2) 5/2/1896 William Kincheloe Gallatin Co., IL  
1421?321 Zelotis John Platt Jr., b. 12/29/1892 Evansville, IN  
m. c1914 Albia Irene Bradshaw, Savoy, TX  
1421?3211 Lola Pauline Platt  
m. \_\_\_\_\_ Payne  
1421?3212 Holly Zelotis Platt, b. Savoy, TX  
m. 1939 Della Mae Harding, in Sedan, KS  
1421?32121 John Lee Platt, b. Tulsa, OK  
1421?32122 Troy Gene Platt "  
1421?32123 Mary Ann Platt "  
m. Francis Leo Harvey  
1421?321231 Hollie Jo Harvey Cegielski  
1421?321232 David Wayne Harvey  
1421?321233 Teresa Lynn Harvey  
1421?321234 Luther Glenn Harvey

**1421?322** **Esther Mary Kincheloe**  
**m. Virgil Woolard**  
**1421?33** **Simpson Mobley**, b. 8/ /1873 IL  
**m. Leatha \_\_\_\_\_**, b. 10/ /1886 IL  
**1421?331** **Bertha Mobley**, b. 8/ /1896 IL  
**1900** Gallatin: Simpson 26 Aug 1873 IL, Leathey 23 Oct 1886 IL, BIRTH 3 Aug 1896  
**1421?34** **George Augustus Mobley**, b. 3/ /1876 IL, lived Campbell, Dunklin  
 Co. Mo  
**m. 7/12/1904 Della Scale-Stublefield** Bloomfield, Stoddard Co,  
 MO, b. c1887 AR  
**1421?341** **Pearl Mobley**  
**m. Palvin Moore** in Campbell, MO  
**1900** Dunkin, MO: Gus A 24s Mar 1876,laborer, boarder w/ William Biglow  
**Marriage:** George Mobley Marriage Date: 12 Jul 1904 Marriage Location:  
 Bloomfield, Stoddard, Missouri, Spouse Name: Della Scales  
**1910** Dunklin Co: Auguste A 31 IL, Dilly 23 AR, Ben Stublefield 6 AR  
 step son  
 +++  
 1870 Gallatin: James 25, Mary 20, Irwin 1  
 1880 Gallatin: James C 36 IL, Mary A 30 IN, Erwin 13 IL, Annie L 10,  
 Simpson 8, Augustus 5  
 .....  
**FGS DB-14212** [Data re marriages of Charles & descendants of his son James from  
 George Hill, 6/1/90; other data from Mrs. Thomas Hall, Jr, via Era  
 Stinson;  
 also Marriages, Madison Co.,KY, 1785-1851, Annie Walker Burns  
 [Data on his death & descendants of his son William C. Mobley from Dolores Mobley  
 5/12/93][Addenda 5/12/93 Dolores Mobley ]  
 email: bettym@cyberlynk.com - Betty York Mobley [redone by Betty 1/17/1999]  
 .....  
**14212 Charles Mobley**, b. 1796 KY, d. 4/17/1876 White Co., IL [Appears with the  
 rank of Private on a Muster Roll of Capt. William McHenry's Co. of  
 Mounted Volunteers, Illinois Militia, called into service to repel  
 invasions of hostile Indians, (War of 1812)]  
 (Taken from Pay Roll & Muster Roll Documents: BYM 1/18/1999)  
**m. (1) ca 1815 Elizabeth Hanna** @ Carmi, IL, b. ca 1800, d. 1837 [Dau. of  
 John & Polly Hanna, of Logan Co., KY to White Co, IL in 1810]  
**m. (2) 11/24/1838 Sarah Sellers**, b. 1809, TN [Sarah Gelus, per Stinson  
 data][dau. of Henry and Rutha (Ewing) Sellers  
**m. (3) 3/21/1855 Nancy Harvey**, b. 1806, KY, d. aft 1880  
**142121** **Mary Mobley**, b. ca 1815 Carmi, White Co., IL  
**m. 8/19/1834 Samuel Garrison**, Carmi, White Co., IL  
**1421211** **Charlotte A. Garrison**, b.ca 1849  
**142122** **John Hanna Mobley**, b. 1816, White Co., IL  
**m. 8/9/1837 Martha Logan**, White Co., IL, b.1818 IL  
**142123** **James Mobley**, b. 1819 White Co., IL, d. 11/14/1876  
 White Co., IL  
**m. (1) 9/9/1841 Frances R. "Fannie" Thompson**, Posey Co., IN,  
 b. 1826 IN [Dau of Abram & Nancy Thompson]  
**m. (2) 11/6/1874 (Mrs.) Julia Kelcher**, b.ca 1882  
**142124** **Benjamin Mobley**, b. 1822 White Co., Carmi, IL, d. 10/11/1864  
 Andersonville Prison, GA [Enlisted Union Army 9/10/1861 Co. H. 48th  
 Regt Junior Vol. Inf. 5'6" Blue eyes, black hair, fair complexion.  
 Captured 5/8/1864 near Dallas, GA, imprisoned & died while in prison.  
 Grave marker #10645.  
**m. (1) 2/1845 Rachel Parker**, White Co., IL, d. ca 1850  
**m. (2) 10/15/1851 Sarah Culbreath**, Carmi, White Co., IL, b. ca

1834 IL [dau of Thomas & Susannah (Harvey) Culbreath] After Benjamin died Sarah md. 9/16/1869 James H.W. Buttery White Co, IL

142125 **Nancy Jane Mobley**, b. 8/23/1826, d. 11/26/1879[no issue]  
 m. (1) 1/7/1844 **Samuel Clark**  
 m. (2) 9/14/1851 **John S. Aud**

142126 **Permelia A. Mobley**, b. c1827

142127 **Aaron Mobley**, b. 1830

142128 **Ned Mobley**, b. c1832

142129 **William C. Mobley**, b. ca 1834, IL, d. aft. 1865  
 m. 1/11/1855 **Martha Rupert**[Dau. of \_\_\_ Rupert/Elizabeth Hanna, d. aft. 1825; grandau. of John Hanna{b. PA, d. IL} & Polly \_\_\_{d. aft. 1825, IL}]

14212A **Robert Mobley**, b. 5/22/1836 at Big Prairie, White Co., IL d. 4/14/1921 Brookland, AR, bur. Big Prairie Cem.  
 m. 8/8/1861 **Fannie A. Abshier**, IL b. 4/1/1942, d. 11/11/1912 [Dau. of Joel & Hannah (Stephens) Abshier] Hawthorne Twnshp, IL

14212B **Charles Mobley**, b. 1840

14212C **Angeline Mobley**, b. 10/30/1842, d. 3/3/1926  
 m. 9/12/1867 **Elias Culbreath**, enlisted in GAR with Benj. F. Mobley in the 48th IL Inf. 9/10/1861

14212D **Henry C. Mobley**, b. 10/ /1844, d. bef. 1921  
 m. **Phoebe Johnson**, b. 1847

14212E **Elizabeth Mobley**, b. ca 1847, d. 5/4/1883  
 m. 10/19/1864 **Samuel Chastain**

14212F **Julia A. Mobley**, b. ca 1849

1850 White Co: Charles 54 KY, Sarah 41 TN, William 14 IL, Charles 10, Angeline 9, Henry C 7, Elizabeth 5, Julia A 1, Aaron 20 IL

1860 White Co: Chas 68 KY, Nancy 54 b KY, David 15 IL, Elizabeth 13, John W. Harvey 1

1870 White Co: Charles 86 NC, Nancy 70 TN

1880 White Co: Nancy 75 KY-PA-PA, Gmother w/ John & Laura Anderson

.....

**FGS DB-142122**

.....

142122 **John Hanna Mobley**, b. 1816, White Co., IL  
 m. 8/9/1837 **Martha Logan**, White Co., IL b.1818 IL

1421221 **James R. Mobley**, b. 1845

1421222 **Mary E. Mobley**, b. 1848

1850 White Co: John H 34 IL, Martha 32 IL, James R 5, Mary E 2, Robert 14, Nancy Clark 24

**IL Land Records:** Mobley John Hanna Section: SESE Price: 125 Total: 5000 Date: 9 Feb 1836 Volume: 110 Page: 040 Type: FD Sect: 05 Township: 06S Range: 10E Meridian: 3 Acres: 4000 Corr-Tag: 0 ID: 320834 Reside: 097

Mobley John Hanna Section: SENE Price: 125 Total: 4780 Date: 1 Feb 1836 Volume: 110 Page: 039 Type: FD Sect: 04 Township: 06S Range: 10E Meridian: 3 Acres: 3824 Corr-Tag: 0 ID: 320835 Reside: 097

**Marriage:** John Mobley Spouse: Martha Logan Date: 9 Aug 1837 County: White State: Illinois Source: Family History Library, Salt Lake City, UT Microfilm: 0977068

.....

**FGS DB-142123** [Data re marriages of Charles & descendants of his son James from George Hill, 6/1/90; other data from Mrs. Thomas Hall, Jr, via Era Stinson;

also Marriages, Madison Co.,KY, 1785-1851, Annie Walker Burns [Addenda 5/12/1993 Dolores Ford Mobley #] [Addenda: James and his descendants Betty York Mobley 12/96] [Updated 1/18/1999]

.....

**142123**      **James Mobley**, b. 1819 White Co., IL d. 11/14/1876 White Co., IL  
               m. (1) 9/9/1841 **Frances R. "Fannie" Thompson**, Posey Co., IN b. 1826  
               IN  
               m. (2) 11/11/1874 (Mrs.) **Julia Kelcher**, b. 2/ /1838  
**1421231**      **John Mobley**, b. 11/29/1842 White Co., IL d.10/24/1891 Concord,  
               IL  
               m. (1) 11/14/1861 **Ellen Pumroy/Pomeroy**  
               m. (2) 5/21/1872 **Sarah A. Barnett**, White Co.,IL  
               m. (3) 6/5/1879 **Amanda Charlotte Buttery**, White Co.,IL b. 1857  
               [dau. of Emery & Adaline(Wooten) Buttery][one Amanda C. Mobley m.  
               2/12/1883 James William Browning - same?]  
               m. (4) 11/29/1888 **Mary E. Robinson**, White Co.,IL, b. 2/4/1855  
               d. 5/25/1915 White Co.,IL [dau.of John & Elizabeth (Gann) Robinson]  
**1421232**      **Abraham Francis Mobley**, b.5/28/1850 White Co.,IL, d. 4/25/1933  
               Jackson Co., Tuckerman, AR  
               m. 9/10/1873 **Mary Elizabeth Harvey**, White Co., IL, b. 1/1/1855  
               White Co.,IL, d. 1943 Jackson Co., AR [Dau. of George W.Harvey/Nancy  
               Miller]  
**1421233**      **Thomas J. Mobley**, b. 1852 IL, d. 1927  
               m. 1/22/1876 **Harriet Elliot (Noel) Browning**, White Co., IL, b.  
               2/1853/54, d. 1933 White Co.,IL  
**1421234**      **William Champ Mobley**, b. 1854 White Co., IL  
               m. (1) 3/7/1858/59 **Amanda Charlotte Buttery**  
               m. (2) 9/5/1881 **Addene ? Questell**  
               m. (3) **Ida \_\_\_\_\_**, b. ca 1863  
 1880 White Co: William 26 IL, Idea 27 IL  
**1421235**      **Joseph Perrin (Doc) Mobley**, b. 1857 White Co.,IL  
               m. (1) 7/3/1883 **Loduska (Nelson) Frasier**,White Co., IL b.  
               4/1860 IN  
               [Dau. of Bryant & Lucinda (Bradley) Nelson]  
               m. (2) 1/19/1896/97 **Mary I. Kettler**, White Co., IL  
               [Dau. of John & Elizabeth Kettler]  
**1421236**      **Pamelia (Mealie) Ann Mobley**, b. ca 1859 Carmi, White Co., IL  
               [Amelia A. on marriage record]  
               m. 1/14/1877 **James Corlew**, Carmi, White Co., IL  
**1421237**      **Betty Mobley**, b. 1860 [may have died as infant; no further  
               record].  
**1421238**      **Nancy Mobley**, b. 3/8/1861/62 Carmi, White Co., IL, d. 10/13/1944  
               White Co., IL  
               m. 1880 **George W. Chasteen**, Carmi, White Co., IL, b.  
               3/8/1850/50 IL, d. 1/11/1918 White Co., IL [Son of Daniel & Lucinda  
               Chasteen]  
**1421239**      **David A. Mobley**, b. 5//1865 White Co., IL  
               m. 10/9/1890 **Mary Dever**, b. ca 1873 [Dau. of John & Elizabeth  
               (Tishnee) Dever  
**14212391**      **Nettie Mobley**, b. 5//1895  
**142123A**      **Adam C. (Did) Mobley**, b. 8/9/1867 White Co., IL d. 7/25/1942  
               White Co., IL  
               m. 7/17/1890 **Mineola Watts**, White Co., IL b. 1/24/1871/72  
               Cypress, IN, d. 5/20/1946 White Co., IL [Dau. of Albert & Mary (Shook)  
               Watts]  
 1850 White Co: James 31 IL, Frances 24 IN. John 8 IL, Abraham F. 3/12  
 1860 White Co: James 40 IL, Francis 33 IL, John 17, Abraham 14, Thomas 8,  
               William C. 6, J. Perrin 3, Pamela A. 11/12  
**Marriage:** James Mobley Spouse Name: Mrs. Julia Keleher Marriage Date: Nov 11,  
               1874 Marriage County: White Comments: This record can be found at the  
               County Court Records, Film # 0977068 - 0977072

1900 White Co: Julia A 62 Feb 1838 IL, mother w/ James & Sallie E Cullison  
1910 White Co: Julia A 69 IL wd

.....  
**FGS DB-1421231** [Data re marriages of Charles & descendants of his son James from  
George Hill, 6/1/90; other data from Mrs. Thomas Hall, Jr, via Era  
Stinson;  
also Marriages, Madison Co.,KY, 1785-1851, Annie Walker Burns  
[Addenda 5/12/1993 Dolores Ford Mobley #] [article from Betty York Mobley 12/96]  
Additional data Betty York Mobley 4/13/96 - 1850 census White Co., IL. Owned  
400 acres, Wagoner in Union Army.  
Elizabeth McGee [ntlizzarrd@yahoo.com](mailto:ntlizzarrd@yahoo.com) 08/10/03

.....  
**1421231** **John Mobley**, b. 11/29/1842 White Co., IL, d.10/24/1891 Concord, IL  
m. (1) 11/14/1861 **Ellen Pumroy/Pomeroy**, White Co., IL  
m. (2) 5/21/1872 **Sarah A. Barnett**, White Co.,IL  
m. (3) 6/5/1879 **Amanda Charlotte Buttery**, White Co.,IL, b. 1857  
[dau. of Emery & Adaline(Wooten) Buttery]  
m. (4) 11/27/1888 **Mary E.Robinson**, White Co.,IL, b. 2/4/1855 d.  
5/25/1915 White Co.,IL [dau.of John & Elizabeth (Gann) Robinson) (Mary  
Robinson was expecting Johns' child when he died] (Pension Documents)  
**14212311** **Mahala Mobley**, b. 10/29/1862, d. 12/4/1936  
m. 12/14/1882 **Tennessee Gaines**, son of John and Tabitha  
(Holderby) Gaines  
**142123111** **Maude Dell Gaines**  
**142123112** **Bessie Lee Gaines**  
**142123113** **Lawry Allen Gaines**  
**142123114** **Beatrice Gaines**, b. 4/30/1892 Rising Sun, White Co., IL,  
d. 4/27/1993 Carmi, White Co., IL  
m. 1/11/1917 **Kit Wagner**  
**1421231141** **Tom Wagner**, b. 3/21/1919, d. 10/8/1955  
**1421231142** **Lionel Wagner**, b. 7/7/1922, d. 4/11/1993  
**1421231143** **James Norman Wagner**, d. 2/ / 2005 in Carmi, IL  
**1421231144** **Georgianna Wagner**, b. 4/9/1927 East St Louis, MO, d.  
11/24/2008, bur. Maple Ridge Cem, Carmi, White Co., IL  
**1421231145** **Madeline Wagner (SAVAGE)**, b. 7/19/1929, d. 4/19/2008  
lvd Hamilton Co., IL  
**1421231146** **Norbert Wagner** lvs Phoenix, Maricopa Co., AZ  
m. 1/22/1958 **Donna Lee Jines**, in White county, IL  
(Divcd)  
**14212311461** **Elizabeth Wagner**, b. 10/12/1960 Carmi, White  
Co., IL  
m. 8/28/1981 **Paul Marvin McGee**, b. Phoenix,  
AZ  
**142123114611** **Jeromy Kit McGee**, b. 2/1/1982 Phoenix,  
AZ  
m. **Crystal Lorraine Eakin**, b.  
12/11/1982  
**1421231146111** **Jaden Kit McGee**, b. 6/21/2003  
Honolulu, HI  
**142123114612** **Travis Donald McGee**, b. 1/15/1984 "  
**142123114613** **Samuel Lawrence McGee**, b. 2/20/1991 "  
**142123115** **Norbert Lenwood Gaines**  
**142123116** **Charles Cecil Gaines**  
**14212312** **Theodore Mobley**, b. ca 1866  
**14212313** **Annie Mobley**, b.ca 1867  
**14212314** **Samuel Mobley**, b. 1870  
**14212315** **Jewel Mobley**, b. 7/5/1886 IL (dau of Amanda)

m. **Mary Ethel Fischer**, b. 1886 IL  
**142123151** **Clyde L. Mobley**, b.7/25/1903 White Co., IL, d. 6/26/1996  
Salem, Marion, IL

m. (1)**Lillie A. Buttery**, b. c1908 IL  
m. (2) **5/16/1960 Helen Vickery** Cook Co., IL

**142123151** **Darrel G. Mobley**, b. 1929 IL

**1930** White: Clyde 26, Lilly A 22, Darrel G 1 3/12

**Marriage** : Clyde L. Mobley Marriage Date: 16 May 1960 Spouse: Helen Vickery  
Marriage Location: Cook County, IL Marriage license: {50742C80-6B59-43C1-  
AFE9-0B914F486CE7} File Number: 2567008 Archive collection name: Cook  
County Genealogy Records (Marriages) Archive repository location: Chicago,  
IL

**SSDI**: Clyde Mobley SSN: 320-24-9057 Last Residence: 62881 Salem, Marion,  
Illinois, Born: 25 Jul 1903 Died: 26 Jun 1996

**142123152** **Audrey B. Mobley**, b.ca 1906 IL

m. **10/2/1922 Dewey E. Austin** White Co., IL

**1421231521** **Glendla M. Austin**, b. c1924 IL

**1421231522** **Celeta F. Austin**, b. c1926 IL

**1930** White: Dewey E 28, Audra B 24, Glendola M 6, Cleta F 4 2/12

**142123153** **Yel Mobley**, b.ca 1909 IL

**142123154** **Hayward E. Mobley**, b.7/9/1910, d. 6/19/1994 Carmi, IL  
[Sheriff of White Co., IL 1966-1970]

m. **6/2/1930 Eva May Roy**, b. c1909

**SSDI**: Hayward E. Mobley SSN: 338-12-7088 Last Residence: 62821 Carmi, White,  
Illinois, Born: 9 Jul 1910 Died: 19 Jun 1994

**\*\*\*\*Note**: It seems here that Ellen is the mother of the first four children and  
records show that Jewel was Amanda's child. (bym)

+++

**1870** Posey, IN: John 27, Ellen 30, Mahala 8, Theodore 4, Annie 3, Samuel 1

**Marriage**: John Mobley Spouse Name: Mrs. Sarah A. Barnett Marriage Date: May 21,  
1872 Marriage County: White Comments: This record can be found at the  
County Court Records, Film # 0977068 - 0977072

**1880** White Co: John 37 IL, Amanda 19 (wife), Theodore 13 (son), Samuel 10

**Marriage**: John Mobley Gender: Male Spouse Name: Mary E. Robinson Marriage Date:  
Nov 27, 1888 Marriage County: White Comments: This record can be found at  
the County Court Records, Film # 0977068 - 0977072

+++

Carmi Courier

October 29,1891

Page 5: Column 3 & 4

Article Title: John Mobley Killed

Information reached this city last Saturday night of the murder of John  
Mobley by Jack Brown in Concord at about 5 0'clock in the afternoon.

The news was brought by Jack Brown himself, by coming to town and giving  
himself up to the sheriff. He was commonly known as Brown but his real name is  
John C. Clark.

The fracas had originated at New Haven during the day when both men were  
indulging freely in drinks. The cause we have been unable to ascertain, but it is  
rumored that it was a difference over a horse trade.

After their trouble at New Haven, Brown started across country for Concord,  
pursued by Mobley. Brown arrived in the village first and purchased a pistol  
which he said he intended using in a horse trade. When Mobley came up he first  
undertook to drag Brown from his vehicle, threatening to whip him.

Brown then drew the pistol on him, saying he would hurt him if he didn't  
leave him alone. Mobley then retreated and again advanced with a club and struck  
Brown across the arm. Brown fired at him and the discharge had a fatal effect



killing Mobley instantly.

The Coroner's inquest was held Saturday, which resulted in a verdict in accordance with the above statement. Brown was placed in jail, and through his attorneys, Pariah, White, and Pariah, waived a preliminary examination and was committed to await the action of the grand jury.

It is rather hard to get at the full circumstances of this case. The Courier has endeavored to do so and trust our efforts will do no injury to anyone.  
===

The John Mobley that was written about in the Courier was the brother of our Abraham Francis and son of James. Rumor had it that Jack Brown (nee John Clark) was acquitted and that one of the Mobley brothers shot him and another of the brothers put him in a hay wagon and fled with him to Arkansas. No record or mention of this was ever found. BYM

.....  
**FGS DB-1421232** data Betty York Mobley

- .....
- 1421232** **Abraham Francis Mobley**, b. 5/28/1850 White Co., IL, d. 4/25/1933  
Tuckerman, Jackson Co., AR  
m. **9/10/1873 Mary Elizabeth Harvey**, White Co., IL, b. 1/1/1855 White Co., IL, d. 1943 Jackson Co., AR [Dau. of George W. Harvey/Nancy Miller]
  - 14212321** **James Washington Mobley**, b. 1874 White Co., IL  
m. **Rillie Newman**, b. 1881
  - 14212322** **Permelia "Melie" Ann Mobley**, b. 1877 White Co., IL  
m. **John Hardin**, b. 1864
  - 14212323** **Robert Edgar Mobley**, b. 11/ /1879 White Co., IL  
m. **Florence Ward**
  - 14212324** **Charles S. Mobley**, b. 3/1881-82 AR  
m. **Minnie Bartlett**, b. 1888
  - 14212325** **Bert Allen Mobley**, b. 12/9/1886 Newport, Jackson Co., AR, d. 5/8/1973 Searcy, White Co., AR  
m. **10/16/1908 Mattie Josephine Rice**, Russellville, AR, b. 6/9/1892 Conway, AR, d. 7/2/1947 Kensett, White Co., AR [Dau. of Zachariah Rice/Lucinda "Lucy" Hardin]
  - 14212326** **Thomas Julian Mobley**, b. 10/ /1890 AR, d. 1970, both bur. McDowell cem South Haven, Allegan Co., MI, No issue  
m. **8/10/1912 Amanda A. (Armendia Elizabeth) "Aynie" Wilson**, b. 2/10/1890, d. 5/15/1970; one son by previous marriage, Fred
  - 14212327** **Francis Monroe Mobley**, b. 7/9/1894 Cadron Twp, Cleburne Co, AR, d. 6/ /1974 AR; both bur. Henderson cem in Pangburn, AR  
m. **2/3/1917 Mattie Lee Hulsey** Pope Co., AR, b. 12/10/1900 Atkins, Conway Co., AR, d. 1977 Searcy, AR; dau. of William Hulsey/Victoria Fellers
- Marriage:** Abraham Mobley Spouse Name: Mary E. Harvey Marriage Date: Sep 10, 1873  
Marriage County: White Comments: This record can be found at the County Court Records, Film # 0977068 - 0977072.
- 1880** White Co., IL: Abraham 30 IL, Mary E 23 IL, James 6, Meda 3, Edgar 4/12
- 1900** Cleburne Co., AR: Abraham 50 May 1850 IL, Mary 43 Feb 1857 IL, Edgar R 20 IL, Charley 18 Mar 1882 AR, Bert A 13 Dec 1886, Thomas J 10 Jan 1890, Francis M 5 Jul 1894
- 1910** Pope Co., AR: Abraham 59 IL, Mary 54 IL, Francis M 15 AR (next to Bert A)
- 1920** Faulkner Co: **Alex A** 69 IL, Mary E 63 IL, Thomas 30 AR, Amanda 29 IL (DIL) [next to Monroe]
- 1930** Jackson, AR: Tom 40, Armendia 40, **Abe** 79 (father), Mary 74 (mother), Jim 55 (bro), Fred 10 (neph)

+++

\*Mary Elizabeth Harvey was the grand-dau. of Widow Nancy Harvey who was Charles  
Mobleys [14212] 3rd wife (BYM)

.....  
**FGS DB-14212321** (Redone Betty Y. Mobley 6/19/05) (abbym@win4co.com)  
William Morris Mobley 3147 Allendale Blvd. Casper, Wy. 82601 [Jtmobley27@msn.com](mailto:Jtmobley27@msn.com)  
10/27/07

.....  
**14212321 James Washington Mobley**, b. 7/9/1874 White Co., IL, d. 1950s

m. **Rillie Newman**, b. 3/ /1879 AR

**142123211 Lonzo Shafter Mobley (Lonnie)** b. 7/1/1899, AR, d. 12/2/1968  
Holland, MI, bur. Douglas, MI

m. **Bertha Louise Grigsby "Bertie"**, b.8/19/1903 Russellville,  
AR, d. 11/26/1985 Pocahontas, AR, bur. Douglas, MI, dau. of Calvin  
Grigsby/Jane Cobb

**142123212 Abraham Mobley**, b. c1901 AR

m. **Anne Martin**

**142123213 Myrtle Mobley**, b. c1904 AR

m. **Ballard Maddox**

**1421232131 Myrtle Maddox**

**1421232132 Nole "Buck" Maddox**

**1421232133 Nola Maddox** (Believed to be twins)

**1421232134 Evaline Maddox**

**142123214 Mamie Mobley**, B. C1908 AR

m. **Robert Hardicutt**

**1421232141 Mary Edith Hardicutt**

**142123215 Violet Mobley**, b. c1911 AR

m. **Gib Furlow**

**142123216 James Fred Mobley**, b. 1919 AR

m. **Irene Frances "Cub" Campbell**, b. 10/10/1921 (dau of William  
Mr. Campbell & Cora Alberta "Berta" Jones

**1421232161 Tommy Ray Mobley**, b. c1949 Rock Springs, WY

m. **Dorisann**

**14212321611 Tommy Ray Mobley, Jr.**

**14212321612 Debra Ann Mobley**

**1421232162 Freda Mobley**, b. c1849 (twin)

**14212321613 Bill Mobley**

**14212321614 Bobby Mobley**

**14212321615 Ricky Mobley**

Tommy Ray Mobley Sr., "Mouse", 60, a beloved husband, father, grandfather, great  
grand-father, brother, passed away peacefully at home June 5, 2009. He was born  
in Rocksprings, WY to James Fred Mobley and Irene Campbell Mobley. He is survived  
by his loving wife Dorisann of 42 years. His twin sister Freda, 3 brothers: Bill,  
Bobby, Ricky, 2 sister-in-laws, 3 children: Tommy Jr., Debra Ann, Mary Ann, 5  
grandchildren, 1 great grandson

**142123217 J. Robert Mobley**, b. c1920 AR

**1900 Cleburne Co:** James W 25 Jul 1874 IL, Rellie 21 Mar 1879 AR, Elonza 1 Jul  
1898, Mikeill 2/12 Mar 1900

**WW I Draft:** James Washington Mobley, Russellville, Pope County Arkansas age 44  
Birth Date: 9 Jul 1874, farmer, wife Rillie

**1920 Pope Co:** J.W. 45 IL, Rillie 40 AR, Lonzo 21 AR, Abram 19, Myrtle 16, Mamie 12  
Violet 9, J. Robert 2/12

**1930 Jackson, AR:** Tom 40, Armendia 40, Abe 79 (father), Mary 74  
(mother), **Jim** 55 (bro), Fred 10 (neph)

.....

FGS DB-142123211 Updated 6/19/04 (BYM)

Navadean (Dean) Mobley Johnson

[ljohnson6@cfl.rr.com](mailto:ljohnson6@cfl.rr.com)

7/25/05

.....  
142123211 **Lonzoe Shafter Mobley (Lonnie)** b. 7/1/1898, AR, d. 12/2/1968 Holland, MI, bur. Douglas, MI  
SSDI d. Black Rock, Lawrence, Arkansas, Born: 1 Jul 1898 Died: Dec 1967  
m. **Bertha Louise Grigsby "Bertie"** b. 8/19/1903 Russellville, AR, d. 11/26/1985 Pocahontas, AR, bur. Douglas, MI, dau. of Calvin Grigsby/Jane Cobb  
1421232111 **Edith Irene Mobley**, b. 12/21/1922 AR, d. 12/24/1981 Bur. in Memphis, TN  
m. (1) **Glen Way**  
m. (2) **Marvin Duke**  
14212321111 **Glenamae Way**, b. Clinton, TN  
14212321112 **Shirley Naomi Way**, b. 7/12/1941 "  
14212321113 **Richard Way** "  
14212321114 **Everette Way** "  
14212321115 **Calvin Lawrence Duke**, b. Memphis, TN  
14212321116 **Rebecca Louise Duke** "  
14212321117 **Joseph Duke** "  
1421232112 **Lucille Imagine Mobley**, b. 2/19/1925 AR  
m. **Cleo Combs**, b. Black Rock, AR  
14212321121 **Marvin Earl Combs** "  
14212321122 **Sally Ann Combs** "  
14212321123 **Billy Jeff Combs** "  
1421232113 **Preston Eugene Mobley**, b. 8/31/1928 AR  
m. (1) **Bonnie Blevins**, d. TX  
m. (2) **Orbie \_\_\_\_\_**, d. in MI (no issue)  
14212321131 **Tony Mobley** (d. inf.) MI  
14212321132 **Donald Gene Mobley**, b. 7/10 ? Fennville, MI  
14212321133 **Karen Lynn Mobley**, b. Fennville, MI  
14212321134 **Anglea Marie Mobley**, b. Holland, MI  
12412321135 **Joan Mobley** "  
1421232114 **Robert William Mobley**, b. 9/10/1931 AR  
m. **Ruthie Lee Blevins**, b. 12/16/1934 Maynard, AR  
14212321141 **Brenda Sue Mobley**, b. 2/6/1952 Maynard, AR  
m. (1) **William Earl Krammin**, d. 2004  
m. (2) **Douglas Lee Shoulders** (Div.)  
142123211411 **Sonya Lynn Krammin**, b. 12/24/1975  
142123211412 **Carrie Ann Shoulders**, b. 7/27/1978  
14212321142 **Barbara Gail Mobley**, b. 8/17/1953 Fennville, MI  
m. (1) 7/10/1974 **Leonard Kottcamp**  
m. (2) 2005 **Clay Riggs**  
142123211421 **Melissa Ann Kottcamp**, b. 7/3/1975  
142123211422 **Amy Lynn Kottcamp**, b. 3/28/1978  
142123211423 **Rachel Marie Kottcamp**, b. 4/17/1980  
14212321143 **Bob Steven Mobley**, b. 9/5/1954 "  
m. **Barbara Ann Vargo**, b. 11/18/1972  
142123211431 **Chastity Ann Mobley**, b. 4/20/1974  
142123211432 **Chad Steven Mobley**, b. 5/28/1975  
14212321144 **Curtis Douglas Mobley**, b. 12/4/1954 Fennville, MI, d. 10/8/1989  
m. 1972 **Diane McCoulsin**  
142123211441 **Jodi Leah Mobley**, b. 3/15/1975  
142123211442 **Lonnie Douglas Mobley**, b. 8/22/1977, d. 10/9/1989  
14212321145 **Ronald William Mobley**, b. 9/1/1958 Winter Garden, Orange Co., FL, d.12/5/1992

14212321146 Randy Lee Mobley, b. 2/15/1962 "

142123211461 m. Shelly McKee (div)

142123211462 Lisa Marie Mobley, b. 10/ /1983 (adopted)

142123211463 David Mobley, b. 9/19/1984 "

142123211463 Joey Mobley, b. 9/19/1984 "

1421232115 Boyce Edward Mobley, b. 5/19/1934 AR

m. (1) Carolyn Hines

m. (2) Mary \_\_\_\_\_ (no issue w/Boyce)

14212321151 Sandra Gail Mobley, b. Fennville, MI

14212321152 Sharon Kay Mobley, b. Dade City, FL

1421232116 Earl Dewayne Mobley b. 5/23/1937 West Ridge, AR, d. 12/26/2003

Shelby, Shelby, MI bur. Mt. Hope cem. Shelby

m. 10/12/1956 Faye Clouse in Ganges, MI, b. 1937

14212321161 Scott Allen Mobley, b. 1957 Fennville, MI

m. Pam \_\_\_\_\_

14212321162 Richard Wayne Mobley, b. Shelby, MI

14212321163 Marlene Rae Mobley, b. "

m. Charles Prowant

14212321164 James Lee Mobley, b. "

m. Lori \_\_\_\_\_

1421232117 Navadean Evalene Mobley, b. 4/26/1941 Corning, AR

m. 1/31/1958 Leland Hayes Johnson Winter Garden, FL, b.

1/9/1937 Sampson, Coffee Co., AL

14212321171 Debra Loraine Johnson, b. 7/27/1959 Winter Garden, FL

m. (1) Brian Boucher (div)

m. (2) Paul Kinski

142123211711 Phillip Leland Boucher, b. 1/11/1977 Orlando, FL

142123211712 Jason Trever Boucher, b. 4/23/1980 "

142123211713 Melinda Kinski, b. 12/3/1986 "

m. Wayne Bowen

1421232117131 Owen Dean Bowen, . b. 9/25/2004

14212321172 Kenneth Leland Johnson, b. 2/24/1962 Winter Garden,

FL(unm)

14212321173 Linda Diane Johnson, b. 11/2/1963 Orlando, FL, d.

1/28/1969 Orlando, FL, bur. Winter Garden Cem.

14212321174 Kathleen Renee Johnson b. 5/9/1969 Winter Garden, FL

m. (1) Edward Giovanni (div)

m. (2) Ronnie Smith

142123211741 Justin Cory Giovanna, b. 11/28/1988 Winter Garden,

FL

142123211742 Melissa Nicole Giovanni, b. 6/25/1991 Orlando, FL

14212321175 Kevin Dean Johnson, b. 1/24/1972 Winter Garden, FL

m. Irisha Green Johnson

142123211751 Brittany Amber Johnson (by previous marriage)

142123211752 Cassey Lane Johnson, b. 2/24/1998 Orlando, FL

142123211753 Kevin Dean Johnaon Jr. b. 5/23/2001 Winter Garden,

FL

1421232118 Roy Mobley, b. 10/5/1945 AR

m. Gloria Diane Lindsay, b. 10/14/? Winter Garden, Orange Co.,

FL

14212321181 Michelle Lynn Mobley, b. 10/27/1968 Ypsilanti, MI

m. 1. Tim Mercer

m. 2. Juan Arcos

142123211811 Amber Lynn Mercer, b. 7/23/1993 Orlando, FL

142123211812 Cheyenne Arcos, b. Orlando, FL

14212321182 Michael Roy Mobley, b. 6/27/1972 Winter Garden, FL

m. Tresea Kennedy

142123211821 Michael Gage Mobley, b. Winter Garden, FL  
142123211822 Dalton Mobley "

+++

Earl D. Mobley, 66, of Shelby, passed away Saturday, Dec. 27, 2003. He was born May 23, 1937 in West Ridge, Ark., the **son of Lonnie and Birdie (Grigsby) Mobley**. He moved to Fennville in 1953. Mr. Mobley married Faye Clouse Oct. 12, 1956 in Ganges, Mich. He was employed as head mechanic at Lloyd J. Harriss Pie Company in Saugatuck. He came to Shelby in 1963 when he transferred to Lloyd J. Harriss' Shelby plant. He later worked at Brandel Farms in Hart from 1979 to 2000. Mr. Mobley was a member of Shelby United Methodist Church. He is survived by his wife, Faye; his children, Scott (Pam) Mobley of Hamilton, Richard Mobley of Holland, Marlene (Charles) Prowant and James (Lori) Mobley both of Shelby; brothers, Eugene Mobley of Holland, Robert (Ruth) Mobley of Arkansas, Boyce (Mary) Mobley of Holland and Roy (Diane) Mobley of Florida; sisters, Lucille Combs of Arkansas, and Navadean (Leland) Johnson of Florida; his mother-in-law, Lula Clouse of Fennville; eight grandchildren; six great-grandchildren; and many special nieces and nephews. He was preceded in death by his parents; and his sister, Irene Duke. Funeral service Wednesday, Dec. 31, 1 p.m. at Shelby United Methodist Church with Pastor Peggy Boltz officiating. Interment in Mt. Hope Cemetery, Shelby.

**WW I Draft:** Lonnie Shafter Mobley RFD 5 Russellville, Pope County, Arkansas age 20  
Birth Date: 1 Jul 1898, farmer, nearest relative J.W. Mobley, brown/black  
**SSDI:** Lonnie Mobley SSN: 430-24-4804 Last Residence: 72415 Black Rock, Lawrence, Arkansas, Born: 1 Jul 1898 Died: Dec 1967

.....  
FGS DB-14212322 [Redone Betty Y. Mobley 1/25/1998]

.....  
14212322 **Permelia "Melie" Ann Mobley**, b. 1877 White Co., IL  
m. **John Hardin**, b. 1864  
142123221 **Sie Hardin**  
m. **Mae \_\_\_\_\_**  
142123222 **Mary Hardin**  
m. **Willis Wilson**  
142123223 **Lucy Hardin**  
m. **Edward Roberts**  
142123224 **Abraham Hardin**

.....  
FGS DB-14212323 [Redone Betty Y. Mobley 1/25/1998]

.....  
14212323 **Robert Edgar Mobley**, b. 1/ /1879-80 White Co., IL, d.  
m. **Florence Ward**, b. c1890 AR  
142123231 **Edith Mobley**, b. c1912 TX  
142123232 **Aubra Mobley**, b. c1914 TX  
142123233 **Robert Edgar Mobley, Jr.** b. c1921 NM  
1900 Cleburn, AR: Abraham 50, Mary 43, **Edgar R** 20  
1910 Coleman, TX: R.E. 28, Florence 20, Earl Maness 8, Ellis Maness 18  
(bro-Law)  
1930 Callahan, TX: Robert E 48 IL, Florence 39 AR, Edith 18 TX, Aubra 16 TX, Junior  
11 NM

.....  
FGS DB-14212324 [Redone Betty Y. Mobley 1/25/1998]

.....

14212324 **Charles S. Mobley**, b. 3/ /1882 AR  
m. **Minnie Bartlett**, b. 1888

142123241 **Turah Mobley**, b. c1909 AR

142123242 **Ruby A. Mobley**, b. 1910 AR  
m. **Hurley Patterson**

142123243 **Wilson Mobley**  
m. **Effie Woods** b. 2/16/1908 d. 6//1984 Cleburne, AR

142123244 **Nina Mobley**  
m. ---? **Patterson**

1910 Cleburne Co: Charlie 24 AR, Minnie 2? AR, Turah (m) 1 3/12, Ruby A 3/12  
.....

FGS DB-14212325 data Betty York Mobley bettym@cyberlynk.com 1/17/1999  
[Decendants of Bert Allen Mobley data received from **Clara Gladys Mobley Wiley**: Personal knowledge, letters, photos, and family Bible]  
BYM

.....

14212325 **Bert Allen Mobley**, b. 12/9/1886 Newport, Jackson Co., AR, d.5/8/1973  
Searcy, White Co., AR  
m. **10/16/1908 Mattie Josephine Rice**, Russellville, AR, b. 6/9/1892  
Conway, AR, d. 7/2/1947 Kensett, White Co., AR [Dau. of Zachariah  
Rice/Lucinda "Lucy" Hardin]

142123251 **Clara Gladys Mobley**, b. 8/27/1909 Pope Co.,AR, d. 3/7/1996  
Searcy, White Co., AR  
m. **5/18/1930 Robert Odith Wiley**, White Co., AR, d. 8/1988 White  
Co., AR

142123252 **Virgil Mobley**, b. 9/24/1911 AR, d. 3/12/1912 AR

142123253 **Fred Mobley**, b. 3/17/1914 Van Buren, AR, d.6/15/1998 Searcy,  
White Co., AR  
m. **4/12/1942 Ruby Lea Wells**, Kensett, AR [Dau. of Ruby Leslie  
& Ina Jessie (McCown) Wells]

142123254 **Doil Mobley**, b. 5/8/1916 AR, d. 4/1980 MI  
m. **8/30/1939 Marie Moore**, Bragg City, MO

142123255 **Florene Mobley**, b. 7/4/1918 AR  
m. **3/7/1936 Frank Taylor**, Tampa, FL, b. 1917 Cottondale, FL,  
d. 1/29/2000 Seffner, FL

142123256 **Lorene Mae Mobley**, b. 8/1/1920 Pope Co., AR  
m. **Ligie C. Williams**, White Co., AR, b. 2/24/1921 White Co.,  
AR d. 3/19/1989 Memphis, TN

142123257 **Earnest Mobley**, b. 2/4/1923 Russelville, AR, d. 12/17/1998  
Kensett, White Co., USA WWII Veteran  
m. **12/23/1941 Myrtle Louise Sutton**, Kensett, AR, b.12/23/1925  
Hattville, AR [Dau of Leander Edward & Beulah Charlotte (McKown)  
Sutton]

142123258 **Virges Allen Mobley**, b. 3/23/1925 Conway, AR, d. 3/13/1972 Los  
Angeles, CA USA WWII Veteran  
m. **Ella McHigh Mooney**, Los Angeles, CA

142123259 **Mitchell Garlan Mobley**, b. 4/20/1927 England, Lonoke Co., AR  
m. **8/29/1948 Elizabeth May York**, San Jose, Santa Clara Co.,  
CA, b. 8/14/1930 Bixby, OK [Dau. of Jacob A.York/Rosa Pauline Bias]

14212325A **Betty Jo Mobley**, b. 8/29/1929 Judsonia, AR, d. 8/13/2007 bur.  
Rest Hill Mem. Pk cem  
m. **11/7/1946 Wayne Clayton Cox**, Honey Hill, AR, b. 10/31/1925  
Macrae, AR, d. 5/31/1997 No. Little Rock, AR [Son of Anderson Forest &  
Callie Sue (Jones) Cox]

14212325B **Eugene Burnis Mobley**, b. 1/18/1933 AR, d. 12/26/1982 Denver, CO

Air Force Retired

**m. 9/7/1957 Vonnie Watson**, No. Little Rock, Pulaski Co., AR  
**14212325C Imogene Mobley**, b. 1/18/1933 AR, d. 7/17/1933 AR (Twin of Eugene)

**1910** Pope Co: Bert A 22 AR, Mattie 17 AR, Clara G 8/12

**1920** Pope Co: Bert A 32 AR, Mattie 26 AR, Clara 10, Fred R 6, Doyle S 4 7/12, Florine M 1 5/12, Rastus A. Rice 23 BIL

**1930** Pulaski: B A 43, Mattie 37, Clara 20. Fred 17, Doyle 14, Florence 12, Lorine 10, Earnest 7, Vergest 5, Garland 3, Bettie Joe 9/12

**WW I Draft:** Birt Allen Mobley Pope County Arkansas Birthplace: Arkansas; Birth Date: 9 Dec 1886

**WW II Draft:** Bert Allen Mobley Birth Date: 9 Dec 1887 Birth Place: Jackson, Arkansas Residence: White, Arkansas

**SSDI:** Bert Mobley SSN: 431-38-3451 Last Residence: 72143 Searcy, White, Arkansas, Born: 9 Dec 1886 Died: May 1973



.....  
**FGS DB-142123251** data Betty York Mobley bettym@cyberlynk.com

.....  
**142123251 Clara Gladys Mobley**, b. 8/27/1909 Pope Co., AR, d. 3/7/1996 Searcy, White Co., AR  
**m. 5/18/1930 Robert Odith Wiley**, White Co., AR, d. 8/1988 White Co., AR

**1421232511 Mary Francis Wiley**, b. 4/29/1932 White Co., AR  
**m. Billy Ray Ward**

**14212325111 Mikaela Jean Ward**

**14212325112 Laqueta Ann Ward**

**1421232512 Oscar Ray Wiley**, b. 11/30/1933 AR

**m. 1/4/1958 Wanda Jane Gault**, Pinal Co., AZ, b. 2/13/1939 Sentinal, OK

**14212325121 Michelle Delane Wiley**, b. 11/14/1958 Santa Clara Co., CA

**14212325122 Karen Regina Wiley**, b. 4/5/1965 AR, d. 1965 Jefferson Co., Pine Bluff, AR

**14212325123 Dawn Rochelle Wiley**, b. 9/30/1965 Pine Bluff, Jefferson Co., AR

**1421232513 Norma Jean Wiley**, b. 9/23/1835

**m. Jim Blansett**

**14212325131 Ralph Andrew Blansett**, b. 12/3/1955

**14212325132 James Wiley Blansett**, b. 12/20/1957

**14212325133 Phillip Wayne Blansett**, b. 7/31/1961

**1421232514 Jerry Dale Wiley**, b. 7/29/1941 White Co. AR

**m. 10/4/1963 Joyce Ann Smith**, Mcrae, AR, b.8/11/45

**14212325141 Terry Dale Wiley**, b. 3/1969 Little Rock, AR

**14212325142 Robert Ryan Wiley**, b. 1973 Little Rock, AR

.....  
**FGS DB-142123253** data Betty York Mobley bettym@cyberlynk.com 1/18/1999

142123253 **Fred R. Mobley**, b. 3/17/1914 Van Buren, AR, d. 6/15/1998 bur West Point Cem Searcy, White Co, AR, WWII Retired  
 m. 4/12/1942 **Ruby Lea Wells**, Kensett, AR

1421232531 **Jimmy Robert Mobley**, b. 6/1/1944 White Co., AR  
 m. 12/7/1968 **Lynda F. Stephenson**, Georgetown, AR, b. 5/7/1946 Searcy, AR [dau. of Ernest Aland & Ruby Jewell (Stone) Stephenson]

14212325311 **Robert Wayne Mobley**, b. 4/23/1970 Searcy, White Co., AR

14212325312 **Belinda Annette Mobley**, b. 4/14/1974 Searcy, White Co., AR  
 m. 3/8/1997 **Eric Jon Anderson**, Judsonia, AR

1421232532 **Harlon James Mobley**, b. 4/18/1946 Gum Springs, White Co., AR  
 m. (1) **Marilyn Sanders**, AR  
 m. (2) 10/5/1951 **Doris "Jean" Alexander**, b. 2/16/1951 Dayton, OH [dau. of August & Mildred(Nichols) Alexander]

1421232533 **Dwight Leslie Mobley**, b. 5/26/1947 White Co., AR  
 m. 8/15/1970 **Jewell Andrews** AR, b. 8/19/1946 Enright, AR [dau. of Briles Corda & Myrtle Lee (Chambers)Andrews]

1421232534 **Juanita Wanda Mobley**, b. 12/14/1949 White Co., AR

1421232535 **Jodene Peggy Mobley**, b. 11/13/1951 White Co., AR  
 m. **Bobby Medler**

14212325351 **Tina Medler**, b. 8/5/1974

14212325352 **Jessie Medler**

14212325353 **J. R. Medler**

1421232536 **Van Edward Mobley**, b. 1/23/1954 Searcy White Co., AR  
 m. 7/15/1973 **Lola Mae Cox**, Kensett, White Co., AR, b. 2/28/1954 Lincoln, IL [dau. of James R. & Judy (Salmon) Cox]

14212325361 **Tania Renee Mobley**, b. 4/23/1974 Searcy, White Co., AR

14212325362 **Travis V. Mobley**, b. 10/17/1977 Searcy, White Co., AR  
 m. **Crisy \_\_\_\_\_**

142123253621 **Logan Mobley**

142123253622 **Taylor Brennen \_\_\_\_\_** (step children)

142123253623 **Kelso Denney \_\_\_\_\_**

1421232537 **Wendell Lynn Mobley**, b. 10/1/1956 Kensett, White Co., AR  
 m. 12/3/1976 **Debra Jean Decker "Debbie"**, White Co., IL, b. 11/22/1959 Mexia, TX [dau. of Bill Decker/Nettie Moore]

14212325371 **Leah Ann Mobley**, b. 1/12/1979 Searcy, AR  
 m. 5/20/1999 **John Wesley Strickland Jr.** Pangburn, AR, b. 1/12/1979 AZ

142123253711 **John Tyler Strickland "Ty"**, b. 12/11/2000 Searcy, AR

14212325372 **Amanda Lynn Mobley "Mandy"**, b. 2/18/1983 Searcy, AR  
 m. 6/9/2001 **Gerick Gordon Tharp** Pangburn, AR, b. 4/11/1979 Searcy, AR

1421232538 **Wilma Ann Mobley**, b. 10/1/1956 Kensett, AR [twin of Wendell]

1421232539 **Owen Nelson Mobley**, b. 1/2/1959 Kensett, AR  
 m.5/10/1983 **Helen Renee Boyce**

14212325391 **Vanessa Mobley**, b.12/24/1983 White Co., AR

142123253A **Elton Wade Mobley**, b. 12/27,1961 Kensett, AR  
 m. **Elaine Waggle**, White Co., AR

+++

Three Brothers Meet In Germany After Two Year Separation

The following article appeared in the "Muzzle Blast," weekly paper for the men of the 91st CML Mortar BN, Eging, Germany

"Two years ago when three Searcy, Ark., brothers last met they did not think that their next meeting would be in picturesque Bavaria, virtually in the shadow of Hitler's famed "Southern Redoubt." But strange things happen and this week SSgt. Fred Mobley met his brothers, Pfc, Ernest Mobley and Pfc. Vergis Mobley.



What was said at the meeting may not all be quoted, it being in the curious language used by US soldiers to denote affection.

"Ernest, who is 22, has been overseas 14 months and Vergis, who is 20, has served in Italy and Germany."

The three boys are sons of Mrs. B.A. Mobley, of Searcy, Rt. 4. Fred has been in the service five years, Ernest, two years, and Virges two years.

Searcy, Arkansas. 1945

142123253 Fred Mobley  
142123257 Earnest Mobley  
142123258 Virges Allen Mobley

Article provided by Betty York Mobley [betty@cyberlynk.com](mailto:betty@cyberlynk.com)

+++

Fred R Mobley Service Info.: S SGT US ARMY WORLD WAR II Birth Date: 17 Mar 1914  
Death Date: 15 Jun 1998 Cemetery: West Point Cemetery Cemetery Address: Searcy, AR 72143

**WW II Enlistment:** Fred R Mobley Birth Year: 1914 State of Residence: Florida  
County or City: Hillsborough Enlistment Date: 15 Oct 1940 Enlistment State: Florida  
Enlistment City: Tampa



.....  
FGS DB-1421232532 data Betty York Mobley [betty@cyberlynk.com](mailto:betty@cyberlynk.com)

.....  
1421232532 **Harlon James Mobley**, b. 4/18/1946 Gum Springs, White Co., AR  
m. (1) **Marilyn Sanders**, AR  
m. (2) 10/5/1951 **Doris "Jean" Alexander**, b. 2/16/1951 Dayton, Ohio  
[dau. of August & Mildred(Nichols) Alexander]  
14212325321 **Christina Camille Mobley**, b. 4/15/1975 Clarksville, MS  
14212325322 **Seth Dranan Mobley**, b. 5/16/1975 Searcy, White Co., AR  
14212325323 **Sara Kristine Mobley**, b. 11/8/1979 Searcy, White Co., AR  
14212325324 **Shawn Alexander Mobley**, b. 8/9/1982 Searcy, White Co., AR  
\*\*[last three children were Jeans; adopted by Harlon].

.....  
FGS DB-1421232533 data Betty York Mobley [betty@cyberlynk.com](mailto:betty@cyberlynk.com)

.....  
1421232533 **Dwight Leslie Mobley**, b. 5/26/1947 White Co., AR

m. 8/15/1970 **Jewell Andrews**, White Co., AR, b. 8/19/1996 Enright, AR  
 [Dau. of Briles Corda & Myrtle Lee (Chambers) Andrews]  
 14212325331 **Melissa Karyl Mobley**, b. 12/19/1973 White Co., AR  
 m. 10/1/1993 **Leo Edward Foster**, White Co., AR  
 142123253311 **Leslie Nicole "Nikki" Foster**, b. 6/5/1995 White Co.,  
 AR  
 14212325332 **Jeremy Dwight Mobley**, b. 8/16/1977 White Co., AR  
 m. **Leann \_\_\_\_\_**  
 .....  
 FGS DB-142123254 updated 4/10/2007 Betty York Mobley  
 abbym@communitybroadband.com  
 (new data provided by Don Doylton Mobley (son)  
 .....  
 142123254 **Doylton (Doil) D. Mobley**, b. 5/8/1916 AR, d. 4/23/1980 St Joseph,  
 Berrien, MI  
 m. 8/30/1939 **Anna Marie Moore**, Bragg City, MO b.1/15/1914 d.  
 9/8/1988 MI  
 1421232541 **Patricia Ann Mobley**, b. 5/9/1940 Pennicott Co., MO  
 m. **Edward Fuller** in Batesville, AR  
 14212325411 **Robin Jean Fuller**, b. GA  
 14212325412 **Tommy Lee Wilkey (?)**  
 14212325413 **Lorie Ann Fuller**, b. Hartford, MI  
 14212325414 **Eddie Fuller, Jr.**, b. Batesville, AR  
 14212325415 **Trisha Ann Fuller**, b. Benton Harbor, MI  
 14212325416 **Rick Fuller**, b. Batesville, AR  
 1421232542 **Kenneth Arthur Allen Mobley**, b. 4/15/1942 White Co., AR  
 m. **Deloris Kean** b., Hartford, MI  
 14212325421 **Kenneth Mobley**, (died)  
 14212325422 **Amme Lee Mobley**, b., Hartford, MI  
 1421232543 **Sharron Lee Mobley**, b. 5/16/1944 Fresno, CA  
 m. **Grady Wilkey**, South Haven, MI  
 14212325431 **Ruth Ann Wilkey**, b. South Haven, MI  
 14212325432 **Terisa Wilkey**, b. Benton Harbor, MI  
 14212325433 **Grady Alven Wilkey, Jr.**, b. MI  
 14212325434 **Sherry Wilkey**, b. Hartford, MI  
 14212325435 **Buddy Wilkey**, b. South Haven, MI  
 14212325436 **Monique Wilkey**, b. South Haven, MI  
 1421232544 **Don Doylton Mobley**, b.5/14/1945 White Co., AR  
 m. (1) **Boby Buckley**  
 m. (2) **Bernadette Glowacki**, b. Skewentna, AK  
 14212325441 **Cassandra Dean Mobley**, b. 9/28/65 Acme, WA  
 14212325442 **Shannon Doil Mobley**, b. 9/8/1971 Anchorage, AK  
 14212325443 **Shawna Dion Mobley**, b. 3/3/74 Wasella, AK  
 14212325444 **Sean Doyleton Mobley**, b. 3/9/1980  
 \*(Cassandra is dau. of Boby and the other three are daughters of Bernadette)  
 1421232545 **Loretta Jean Mobley**, b. 10/3/1947 White Co., AR  
 m. (1.) **Joseph Cantrell**  
 m. (2.) **Douglas McMillan**  
 14212325451 **Mark Cantrell**  
 14212325452 **Mitchel Cantrell**  
 14212325453 **Jerry Cantrell**  
 14212325454 **Bruce Cantrell**  
 14212325455 **Jamey McMillan**  
 1421232546 **Glen Ray Mobley**, b. 12/16/1948 MI  
 m. **Jeralyn Glowacki**, Skewentna, AK  
 14212325461 **Christi Rai Mobley**  
 14212325462 **Heather Rachel Mobley**

1421232547 Rick Mobley, b. 12/1953, d. MI bur. Coloma Cem.  
SSDI: Doil Mobley SSN: 431-22-7771 Last Residence: 49057 Hartford, Van Buren,  
Michigan, Born: 8 May 1916 Last Benefit: 49057 Hartford, Van Buren, Michigan,  
Died: Apr 1980

.....  
FGS DB-142123255

.....  
142123255 Florene Mobley, b. 7/4/1918 AR  
m. 3/7/1936 Frank J. Taylor, Tampa, Fl, Fl, b. 10/23/1917  
Cottdale, FL, d. 1/29/2000 Seffner, FL  
1421232551 Virgil Taylor  
m. Barbara \_\_\_\_\_  
14212325511 Cynthia Lyne Taylor  
m. Bobby Workman  
142123255111 Amber Marie Workman  
142123255112 Brittany Ann Workman  
14212325512 Timothy Dwaine Taylor  
14212325513 Mark Allen Taylor  
m. Cheryl Grandeau  
142123255131 Amanda Irene Taylor  
14212325514 Vonda Kay Taylor  
m. Bill Lindeman  
142123255141 Jeramy Lindeman  
14212325515 Jeffrey Wade Taylor  
m. Laurie Hiller  
1421232552 Barbara Ann Taylor, b. 9/2/1941  
m. Hurley Brannon  
14212325521 Sandra Lee Brannon  
m. Greg Woodard  
142123255211 Wendy Renee Woodard  
142123255212 Justin Cory Woodard  
14212325522 David Keith Brannon  
14212325523 Kevin John Brannon



.....  
FGS DB-142123256 [Data from: BYM 1/25/1998]

.....  
142123256 Lorene Mae Mobley, b. 8/1/1920 Pope Co., AR  
m. Ligie C. Williams, White Co., AR, b. 2/24/1921 White Co., AR, d.  
3/19/1989 Memphis, TN  
1421232561 Ligie Ronald Williams, b. 10/10/1947 Santa Clara Co. CA  
m. 10/24/1970 Anita Felice Lehmann, Houston, TX  
14212325611 Lara Rachel Williams, b. 8/13/1972 Little Rock, AR  
14212325612 Ligie R. "Bubba" Williams, b. 3/17/1975 Houston, TX  
14212325613 Carole Renae Williams, b. 6/5/1979 Houston, TX  
1421232562 Rickie Allen Williams, b. 9/14/1949 Santa Clara Co. CA  
m. 8/29/1969 Julie Ann Thompson, No. Little Rock, AR  
14212325621 Jennifer Adel Williams, b. 2/15/1970 No. Little Rock, AR  
142123256211 Bailey Nicho Williams, b. 11/11/1992 No. Little Rock,

AR

14212325622 Heather Suzann Williams, b. 2/2/1975 No. Little Rock, AR  
14212325623 Julie Delane Williams, b. 1/15/1980 Searcy, White Co., AR  
1421232563 David Ray Williams, b. 2/19/1951 Fresno, CA  
m. 5/30/1972 Nina Sue Clowers, Little Rock, AR  
14212325631 Ashlee Amber Williams, b. 8/20/1978 Little Rock, AR  
14212325632 Kellee Robin Williams, b. 3/8/1982 Little Rock, AR  
14212325633 David Hunter Williams, b. 9/4/1983 Little Rock, AR  
1421232564 Linda Ruth Williams, b. 3/15/1953 Fresno, CA  
m. 7/26/1975 Terry Lynn Moore, No. Little Rock, AR  
14212325641 Christina Victoria Moore, b. 7/29/1982 Memphis, TN  
14212325642 Loren Virginia Moore, b. 5/11/1985 Memphis, TN  
1421232565 Bobby Joe Williams, b. 5/5/1964 Little Rock, AR  
m. 12/31/1993 Linda Anne Correnthy, Slidell, LA  
.....  
FGS DB-142123257 [Data from: Betty Y. Mobley 1/18/1999  
.....  
142123257 Earnest R. Mobley, b. 2/4/1923 Russelville, AR, d. 12/17/1998 Kensett,  
White Co., AR, WWII Veteran  
m. 12/23/1941 Myrtle Louise Sutton, Kensett, AR, b.12/23/1925  
Hattiville, AR [Dau of Leandrew Edward & Beulah Charlotte (McKown)  
Sutton]  
1421232571 Earnest Dale Mobley, b. 4/30/1943 Kensett, AR, d. 7/8/1992  
Little Rock, AR  
m. 5/4/1962 Delores Jo Skinner, Judsonia, AR, b. 5/4/1962  
Judsonia, AR [Dau. of Cecil & Verbena (Teague) Skinner]  
14212325711 Kathy Mobley, b. 2/9/1963 Hammond, IN  
m. 12/24/1983 Jim Caldwell, Dyer, IN, b. 7/15/1962  
Columbus, Ohio [Son of James Caldwell/Jean Blum]  
142123257111 Jessica Caldwell, b. 11/30/1984 Little Rock, AR  
142123257112 Trey Caldwell, b. 9/13/1987 Searcy, AR  
14212325712 Earnest Mobley, b.11/14/1969 Hammond, IN  
m. (1) 8/1992 Katie Barnes  
m. (2) 1/1/1997 Becky Northcott  
14212325713 Kelly Mobley, b.3/6/1971 Hammond, IN  
m. 11/21/1995 E.J. Farmer, Dyer, IN  
14212325714 Michelle Elaine Mobley, b. 12/17/1972 Hammond, IN, d.  
12/17/1972 Hammond, IN  
14212325715 Tracey Mobley, b. 5/10/1974 Hammond, IN  
m. 9/25/1994 Eugene Smith, White Co., AR  
14212325716 Carrie Mobley, b. 10/7/1977 Hammond, IN  
m. 9/14/1995 Clint Roland, White Co., AR  
14212325717 Jason Mobley, b. 8/2/1981 Munster, IN  
1421232572 Delores Arlene Mobley, b. 10/19/1944, Kensett, AR  
m. (1) 10/24/1960 David Lee Keilman, b. 6/6/1938 Hammond, IN  
[son of Alois Keilman/Agnes Matson][Div. 10/19/1972]  
m. (2) 10/19/1974 Jack Thurson, Dyer, IN, b. 6/6/1938 [son of  
Robert E. & Florence V. (Pancer) Thurson]  
14212325721 David Trent Keilman, b. 8/21/1961 Hammond, IN  
m. 9/3/1988 Laurie Copak, Crown Point, IN [Div.1991 IN]  
142123257211 Heather Keilman, b. 8/28/1982  
142123257212 Nickolas Keilman, b.3/10/1989  
142123257213 Morgan Keilman, b. 10/26/1994  
14212325722 Daniel Raymond Keilman, b. 9/13/1962 Hammond, IN  
m. 9/10/1988 Ann-Marie Mayer, Hobart, IN  
142123257221 Derek Keilman, b. 7/22/1991

142123257222 Taylor Keilman, b. 6/2/1994  
 14212325723 Cheryl Renee Keilman, b. 11/10/1966 Hammond, IN  
     m. 12/28/1986 Roger Spillers, Houston, TX  
 142123257231 Ashley Nicole Spillers, b.12/31/1987  
 142123257232 Roger Wayne Spillers, b. 6/27/92  
 14212325724 Damon Ralph Keilman, b. 10/5/1996 Hammond, IN  
     m. 10/5/96 Dayna Pslaumer  
 1421232573 Kay Carol Mobley, b. 4/10/1947 Kensett, AR  
     m. 11/9/1966 David Eugene Winget, Dyer, IN, b. 8/25/1946  
 Joplin, MO [son of Dempsey Eugene & Eleanor Benita (Bricker) Winget]  
 14212325731 Wendy Sue Winget, b. 7/13/1967 Camp Lejuene, NC  
     m. 11/9/1984 John Gregory Sr. Brookshire, TX  
 (Div.12/1994)  
 142123257311 John Thomas Gregory Jr. b. 9/24/1986  
 142123257312 Bryan Keith Gregory, b. 5/30/1989  
 142123257313 David Russell Gregory, b. 6/24/1991  
 142123257314 Tamitha Kay Gregory, b. 6/24/1991 (Twins)  
 14212325732 Darren Eugene Winget, b. 5/25/1969 Hammond, IN  
     m. 2/14/1999 Santina Lee Baggerly in Rensselaer, IN  
 (divcd 9/5/2001)  
 14212325733 Dennis Edward Winget, b. 6/19/1972 Valparaiso, IN  
     m. 7/26/1997 Johanna Sue Graham in Port Arthur, TX  
 (divcd 2/28/2001 Rensselaer, IN)  
 14212325733 Dennise Elizabeth Winget, b. 12/11/1997  
 1421232574 Charles Keith Mobley, b. 8/12/1949 Kensett, AR  
     m. (1) 6/22/1968 Debra Krokroskia, Dyer, IN [dau. of William &  
 Pearl(Casner)Kokroskia] (mother of children)  
     m. (2) 3/11/1979 Suzanna Witkey, b. 8/28/1948 (Div. 9/1996  
 Searcy, AR]  
 14212325741 Christina Mobley, b. 10/25/1969 Hammond, IN  
     m. 3/3/1990 James Foster, Schererville, IN  
 142123257411 James Foster, b. 8/16/1990 Crown Point, IN  
 142123257412 Justin Foster, b. 4/3/1992 Searcy, AR  
 14212325742 Karen Mobley, b. 5/6/1971 Hammond, IN  
     m. 1/20/1996 James Cox, Searcy, AR  
 142123257421 Jessie Cox, b. 9/10/1992 Searcy, AR  
 142123257422 Tyler Cox, b. 2/12/1996 Searcy, AR  
 1421232575 Kelvin Dwain Mobley, b. 7/26/1956 Hammond, IN  
     m. (1) 1986 Gale Mahler (Div.1/1991)  
     m. (2) 7/4/1992 Donna Bridge-Fassoht, Kensett, AR, b. 3/17/1953  
 [dau. of Richard Donald & Dolores J.(Dick) Bridge]  
 1421232576 Sherry Mobley, b. 4/19/1964 Hammond, IN  
     m. (1) 12/26/1982 Patrick Drangmeister, Dyer, IN, b. 2/17/1964  
 Hammond, IN [Son of Jerry & Catherine (Lohse) Drangmeister]  
     m. (2) 7/17/1987 Quint Martin, Searcy, AR, b. 7/7/1964 Kokomo,  
 IN  
     m. (3) 1/5/1994 Clint Stillers, Searcy, AR, b. 1/19/1958  
 Springfield, IL  
 14212325761 Patrick Drangmeister, b. 9/12/1983 Hammond, IN  
 14212325762 Mathew Drangmeister, b. 9/12/1983 (twins)  
 14212325763 Holly Martin b. 1/14/1991  
**SSDI:** Earnest R. Mobley SSN: 429-34-5718 Last Residence: 72082 Kensett, White,  
 Arkansas, Born: 4 Feb 1923 Died: 17 Dec 1998  
**WW II Enlistment:** Earnest R Mobley Birth Year: 1923 Race: White, Citizen Arkansas,  
 Enlistment Date: 2 Sep 1943 Enlistment City: Little Rock



.....  
FGS DB-142123259 Data Betty Y. Mobley

.....  
142123259 **Mitchell Garlan Mobley**, b. 4/20/1927 England, Lonoke Co., AR  
m. 8/29/1948 **Elizabeth May York**, Campbell, Santa Clara Co., CA, b.  
8/14/1930 Bixby, OK [Dau. of Jacob A.York & Rosa Pauline Bias]  
1421232591 **Michael Jay Mobley**, b. 8/10/1949 San Jose, Santa Clara Co., CA  
[middle name \*J.A.Y. for Jacob Asury York]  
m. 7/4/1970 **Patricia Eileen Hebert**, San Jose, Santa Clara Co.,  
CA, b. 11/15/1950 Altadena, CA [Dau. of Ed Hebert/Dolores  
O'Shaughnessy]  
14212325911 **Steven Mitchell Mobley**, b. 1/29/1974 San Jose, Santa Clara  
Co., CA  
m. 8/25/1999 **Kimberly Morrow**, Sun River, Dechutes Co.,  
OR  
142123259111 **Madison Eileen Mobley**, b. 3/27/2001 Bend, Deschutes  
Co., OR  
14212325912 **Daniel Michael Mobley**, b. 7/6/1977 Santa Cruz, Santa Cruz  
Co., CA  
14212325913 **Michael Edmund Mobley**, b. 12/25/1984 San Jose, Santa Clara  
Co., CA

.....  
FGS DB-14212325A

.....  
14212325A **Betty Jo Mobley**, b. 8/29/1929 Judsonia, AR  
m. 11/7/1946 **Wayne Clayton Cox**, Honey Hill, AR, b. 10/31/1925  
Macrae, AR, d. 5/31/1997 No. Little Rock, AR [Son of Anderson Forest &  
Callie Sue (Jones) Cox]  
14212325A1 **Derrell Wayne Cox**, b. 4/8/1951 Searcy, White Co., AR  
m. **Judy Williams**, AR  
14212325A11 **David Landon Cox**, b.7/7/1975  
14212325A12 **Amy Katherine Cox**, b.11/27/1978  
14212325A2 **Curtis Allen Cox**, b. 7/20/1957 No. Little Rock, Pulaski Co., AR  
14212325A3 **Sheilia Renee Cox**, b. 11/25/1964 No. Little Rock, Pulaski Co.,  
AR

.....  
FGS DB-14212325B [Data from: Betty Y.Mobley 1/18/1999]  
.....

14212325B Eugene Burnis Mobley, b. 1/18/1933 AR, d. 12/26/1982 Denver, CO, Air Force Retired

m. 9/7/1957 Vonnie Watson, No. Little Rock, Pulaski Co., AR

14212325B1 Sean Gvette Mobley, b. 6/20/1958

14212325B11 Marshall Mobley, b. Denver, CO

.....  
FGS DB-14212327 Jonalynn Nash [jonalynn\\_nash@yahoo.com](mailto:jonalynn_nash@yahoo.com)  
Cheryl Mobley-Fields Dmconst21@aol.com 7/18/00

This is my great-grandfather and he was never married to anyone other than Mattie Lee Hulsey. Another Monroe Mobley perhaps??? (I double checked this information with other family members and they have agreed with me that he was not married twice.) Per his birth certificate (original in my possession) Francis Monroe Mobley was born July 9, 1894 in Cadron Twp, Cleburne Co, AR. Per Monroe & Mattie's marriage record, which I also have, they were married February 3, 1917 in Pope Co, AR. Per Mattie's obituary, she was born December 1, 1900 in Atkins, Conway Co, AR. Mattie died in Searcy, AR. It says that she was the daughter of William Hulsey and Victoria Fellers Hulsey. According to my family, Mattie's birthday was listed wrong in the obit and is actually December 10, 1900.

2d marriage listed m. ? Pearl Clark, b. quitman, AR (listed by Tom Mobley)

Helen Charpentier [helixseeker@yahoo.com](mailto:helixseeker@yahoo.com) 1/17/06

.....  
14212327 Francis Monroe Mobley, b. 7/9/1894 Cadron Twp, Cleburne Co, AR, d. 5/5/1974; both bur. Henderson cem in Panqburn, AR  
m. 2/3/1917 Mattie Lee Hulsey Pope Co., AR, b. 12/10/1900 Atkins, Conway Co., AR, d. 1977 Searcy, AR; dau. of William Hulsey/Victoria Fellers

142123271 Willard P. Mobley, b. c1918 Quitman, AR, d. 1/9/1968, disappeared 2 yrs prior to death of wife  
m. Marjorie Mae Wishon, b. Rogers, Benton Co., AR, d. 1964 Belle Glade, FL, dau. Miles Wishon/Mary Elizabeth Bishop)

1421232711 Monroe Miles Mobley, NV

1421232712 Thomas Lee Mobley TN

m. \_\_\_\_\_  
14212327121 Tom Mobley, b. 12/12/1967 Belle Glade, FL

m. \_\_\_\_\_  
142123271211 Courtland Lee Mobley, b. 10/10/1989  
Gatesville, TX

142123271212 Michael Tanner Mobley, b. 11/21/1991 Temple,  
TX

1421232713 Willard Dwane Mobley "Bill" Orlando, FL

1421232714 Helen Elizabeth Mae Mobley, OH

m. \_\_\_\_\_ Charpentier

1421232715 Samuel Houston Mobley TN

1421232716 Cheryl Ann Mobley, Bartlesville, OK

m. 5/3/1976 Dennis Lee Fields in Rogers, AR

14212327161 Amber Dawn Fields

m. 2/13/1998 Rodney Eugene Sharpton

142123271611 Madison Lee Sharpton

14212327162 Matthew Dwayne Fields

1421232717 Christopher Lee Mobley, Wichita KS

142123272 Mabel Mildred Mobley, b. 6/17/1921 Quitman, Cleburne Co., AR, d. 8/20/2007 South Haven, Van Buren Co, MI

m. Thurlow William Martin, b. 6/12/1915 Heber Spgs, AR, d.

10/16/1972 bur. Sand Hill cem. Newport, AR; son of Columbus Wayne Martin/Donna White  
**1421232721**     **Wanda Lee Martin**, b. 11/15/1941 Newport, AR, d. 9/19/1964 bur.  
Crystal Spgs. Cem. Benton Harbor, MI, no issue  
                  **m. 6/6/1964 William Lawrence**  
**1421232722**     **Dona Kathryn Martin**, b. 9/30/1943 Newport, AR  
                  **m. 7/10/1964 William Harding Cochran Jr**, b. 1/6/1943; son  
of William Harding "Hardy" Cochran/Dora Lio  
**14212327221**     **Jonalynn Dawn Cochran**, b. 7/1/1965 South Haven, MI  
                  **m. 8/14/1999 Scott Lynn Nash**, b. 12/1/1969 [dau.  
Dominique Gabrielle Nash b. 4/15/1994 in Berrien Springs, MI by 1<sup>st</sup>  
marriage]  
**142123272211**             **Taylor Noelle Cochran**, b. 7/13/1991 St. Augustine,  
FL  
**142123272212**             **Lacie Catherine Ann Nash**, b. 4/25/2000 South Haven,  
MI  
**14212327222**             **Anthony Lee Cochran**, b. 2/1/1968 South Haven, MI  
                  **m. Holly Marie Stone**, b. 10/23/1971 Springfield, MA  
**142123272221**             **Connor Douglas Cochran**, b. 4/15/1998 Glendale, CA  
**142123272222**             **Sophia Rose Cochran**, b. 2/18/2003 Zeeland, MI  
**14212327223**             **Gregory Wayne Cochran**, b. 2/14/1970 South Haven, MI  
                  **m. Lisa Garavito**, b. Woodbridge, VA, lvs Richmond,VA  
**142123272231**             **Madison Elizabeth Cochran**, b. 2003  
**142123272232**             **MacKenzie Ann Cochran**, b. 2005  
**1421232723**             **Roger Dale Martin**, b. 5/12/1945 Douglas, MI, d. 1/5/1952 bur.  
Mesa City Cem. AZ  
**1421232724**             **Barbara Ann Martin**, b. 9/15/1947 Douglas, MI  
                  **m. 1963 Ronal Eugene Wishon**  
**14212327241**             **Barbara Jean "Jeanie" Wishon**, b. 8/11/1963  
                  **m. Ken Crandall**  
**142123272411**             **Ashley Wishon**, b. 9/1/1991 South Haven, MI  
**142123272412**             **Joseph Arthur Crandall**, b. 5/27/1988 South Haven, MI  
**14212327242**             **Timothy Allen Wishon**, b. 10/3/1964, d. 6/18/1985, AZ  
**14212327243**             **Ronda Anne Wishon**, b. 5/9/1969  
                  **m. John Becker**  
**142123272431**             **Alicia Anne Becker**, b. 9/1/1991  
**142123272432**             **Peter Joseph Becker**, b. 7/9/2000  
**14212327244**             **Ronald Eugne Wishon**, b. 5/2/1970  
**142123272441**             **Trevor Jacob Wishon**  
**142123272442**             **Chelsey Mariah Wishon**  
**14212327245**             **Sandra Lynn Wishon**, b. 2/29/1972  
                  **m. John Callahan**, b. Winterset, IA  
**142123272451**             **Amber Callahan**, b. 4/4/1991  
**142123272452**             **Christopher Michael Callahan**, b. 8/27/1995  
**142123272453**             **Kate Lynn Callahan**, b. 4/15/2003  
+++

**WW I Draft:** Monroe Francis Mobley Birthplace: Little Rock, Pope, Arkansas; age 22  
Birth Date: 9 Jul 1894, married, brown/black  
**1920** Faulker Co., AR: Monroe 24 AR, Mattie 19 AR, Willard 2 (next to Alex A)  
**1930** Jackson: Monroe 34, Mattie 29, Willard 12, Mabel 9  
**SSDI:** Francis Mobley SSN: 263-22-1740 Last Residence: 72121 Pangburn, White,  
Arkansas, Born: 9 Jul 1894 Died: May 1974

.....  
**FGS DB-1421233**

.....  
**1421233**     **Thomas J. Mobley**, b. 1/ /1852 IL, d. 11/14/1927 New Haven, Gallatin



Co., IL  
 m. 1/22/1876 Harriet Elliot (Noel) Browning, White Co., IL, b. 2/  
 /1854 IN, d. 1933 White Co., IL

14212331 John Mobley, b. ca 1873 IL

14212332 Frederick C. Mobley "Fred", b. 12/24/1879 Cape  
 Girardeau, MO, d. 8/14/1965 Mattoon, Coles Co., IL  
 m. 7/16/1903 Millie Fay Gaddis, b. 7/8/1886, Cooks  
 Mills, Coles Co., IL, d. 5/1/1965

---

14212333 William Champ Mobley, b. 1/17/1882 White Co., IL, d. 4/ /1968 Mt  
 Vernon, Posey, IL  
 m. 5/28/1902 May Fisher, White Co., IL, b. ca 1883, [Dau. of  
 Sillis & Melnorma Fisher]

1880 White Co: Thomas 27 IN, Harriet 26 IN, John 7 IL, Frederick 1, David 14 IN  
 bro

1900 White Co: Thomas J 48 Jan 1852 IL, Harriet E 46 Feb 1854 IN, William C 18  
 Jan 1882, Muriel M 3 Feb 1896 Gdau

1920 Posey: William C 37, Lora 16, Nellie 15, Thomas 12, Frank 9, Thomas 67 Ellen  
 65

1930 Gallatin: W C 47, Tom 23 (son), Frank 20, Ellen 76 Wd (mother)  
 .....  
 Ann Marie Ramsower on Ernest F. Tucson, AZ 2/16/2000

.....

14212332 Frederick Carl Mobley "Fred", b. 12/24/1879 Cape Girardeau, MO,  
 d. 8/14/1965 Mattoon, Coles Co., IL  
 m. 7/16/1903 Millie Fay Gaddis, b. 7/8/1886, Cooks Mills,  
 Coles Co., IL, d. 5/1/1965

142123321 Frederick Harold Mobley, b. c1904 IL

142123322 Ernest Francis Mobley, b. 5/1/1905 in Mattoon, IL  
 m. 10/29/192? Bessie Mae Reese

1421233221 . Freddie Ernest Mobley, 5/28/1914?  
 m. (1) Lorraine \_\_\_\_\_ [divcd]  
 m. (2) 4/14/1954 Jean Sarah Mac Donnell

14212332211 Gerald Charles Mobley, b. 5/18/1951

14212332212 Thomas Paul Mobley, b. 5/3/1953

14212332213 Anne Marie Mobley, b. 11/3/1960 [of Jean]  
 m. 9/26/1981 Donald Wayne Ramsower

142123322131. Kyle Wayne Ramsower, b. 8/7/1983

142123322132. Sarah Marie Ramsower, b. 6/7/1986

142123323 Helen Faye Mobley, b. c1908 IL

142123324 Thelma Maud Mobley, b. c1909 IL

142123325 Dorothy Millie Mobley, b. c1911 IL

142123326 Lena Lorraine Mobley, b. c1913 IL

142123327 Edith Nadine Mobley, b. 8/5/1914 Mattoon, Coles Co., IL, d.  
 9//1992  
 m. James B. McDermott

1421233271 Max Britton McDermott

1421233272 Roberta Ann McDermott

1421233273 Beck Jean McDermott

142123328 Harriet Rose Mobley

142123329 Evelyn Elizabeth Mobley, b. c1919 IL

14212332A William Robert Mobley

14212332B Katherine Mobley

14212332C Charles E. Mobley

---

1920 Coles Co., IL: Fred C 39 MO, Nellie? T? 32 IL, Jeral 16 IL, Ernest F 14, Helen  
 F 12, Thelma M 11, Dortha M 9, Lena L 7, Edith N 5, Eveline E 10/12

**WW II Draft:** Frederick Carl Mobley Birth Date: 24 Dec 1879 age 62 Birth Place: Cape Girardeau, Missouri Residence: Mattoon, Illinois, disability pension by Illinois Central RR

.....

**14212333** William Champ Mobley

.....  
**14212333** **William Champ Mobley**, b. 1/17/1882 White Co., IL, d. 4/ /1968 Mt Vernon, Posey, IL  
m. **5/28/1902 May Fisher**, White Co., IL, b. ca 1883, d. bef 12/17/1918 (draft reg) [Dau. of Sillis & Melnorma Fisher]

**142123331** **Lora Mobley**, b. 1904 IL

**142123332** **Nellie Mobley**, b. 1905 IL

**142123333** **Thomas Mobley**, b. 12/1/1907 IL, d. 7/ /1979 New Haven, IL

**SSDI:** Thomas Mobley SSN: 355-22-7839 Last Residence: 62867 New Haven, Gallatin, Illinois, Born: 1 Dec 1907 Died: Jul 1979

**142123334** **Frank Mobley**, b. c1911 IL

**1920** Posey: William C 37, Lora 16, Nellie 15, Thomas 12, Frank 9, Thomas Mobley 67 (father) Ellen Mobley 65 (mother)

**1930** Gallatin: W C 47, Tom 23 (son), Frank 20, Ellen 76 Wd (mother)

**WW I Draft:** William Champ Mobley Posey Co., Indiana age 36 Birth Date: 17 Jan 1882, farmer, nearest relative daughter Lora, grey/brown

**WW II Draft:** William Champ Mobley Birth Place: Emma, Illinois Residence: New Haven, Illinois

**SSDI:** William Mobley SSN: 328-16-6795 Last Residence: 47620 Mount Vernon, Posey, Indiana, Born: 17 Jan 1882 Died: Apr 1968

.....  
**FGS DB-1421235** Joseph Perrin (Doc) Mobley

.....  
**1421235** **Joseph Perrin (Doc) Mobley**, b. 1857 White Co., IL  
m. (1) **11/26/1882 Mary I. Kettler**, Posey Co., IN, b. ca 1863 [Dau. of John & Elizabeth Kettler]  
m. (2) **7/3/1883 Loduska (Nelson) Frasier**, White Co., IL, b. 4//1860 IN [Dau. of Bryant & Lucinda (Bradley) Nelson]

**14212351** **Myrtle Mobley**, b. 8//1884

**IN marriages:** Myrtle Mobley Marriage Date: 5 Aug 1903 Marriage County: Posey Estimated Birth Year: 1884 Age: 19 Gender: Female Father Name: Doc Source Title 1: Posey County, Indiana

**14212352** **Edward W. Mobley**, b. 2/5/1887, d. 8/ /1964 White Co., IL

**WW II Draft:** Edward Mobley Birth Date: 5 Feb 1887 Birth Place: White Co, Illinois Residence: Tamms, Illinois

**SSDI:** Edward Mobley SSN: 327-18-0087 Last Residence: Illinois Born: 5 Feb 1887 Died: Aug 1964

**14212353** **Thomas James Mobley**, b. 5/1/1891 IL

**WW I Draft:** Thomas James Mobley Qulin, Butler, Missouri Birthplace: Illinois; Birth Date: 1 May 1891, single, farmer, blue/black

**14212354** **Lenie Mobley**, b. 11//1892

**14212355** **Josie Mobley**, b. 1//1894/95

m. **Dewey Langley**

**14212356** **Dania M. Mobley**, b. 7/1897, d. bef 1924

m. **1/1/1917 Elmer Chester Lancaster** Butler Co., MO, b. 8/12/1894 Bernie, Stoddard, MO

**WW I Draft:** Elmer Chester Lancaster County: Butler State: Missouri Birthplace: Missouri; Birth Date: 12 Aug 1894, married, log hauling

**MO marriages:** Elmer Lancaster Age: 23 Birth Date: abt 1894 Marriage Date: 1 Jan 1917 Marriage Location: Butler, Missouri Marriage County: Butler Spouse Name: Dania Mobley Spouse Age: 19

1920 Butler: Elmer 26, Dana 22, Wilbur 2

+++

**IN marriages:** Joseph P Mobly Marriage Date: 26 Nov 1882 Marriage County: Posey  
Estimated Birth Year: 1856 Age: 26 Father Name: James Mother Name: Fanny  
Thompson Source Title 1: Posey County, Indiana

**IL marriages:** Joseph P. Mobley Spouse Name: Mrs. Lodasca Frashier Marriage Date:  
Jul 03, 1883

1870 Posey, IN: James 52, Fanny 45, Aberaham 20, Thomas 19, William 16, **Joseph 13**,  
Melia 11, Nancy 8, David 5, Adam 2

1880 White Co: Joseph 23 IL, Mary 17 IL, Adam 13 (bro)

1900 White: Joseph P 43, Lochiska 40, Myrtle 15, Edward 13, Thomas J 10, Lenie 7,  
Josey 5, Dania M 2

1910 Alexander, IL: J P 53, Lada A 50, Edward W 23, Thomas J 20, Joseph 15, Dana M  
12

1920 Butler Co, MO: J.P. 63, Lodosco 59

.....  
**FGS DB-1421238**

.....  
1421238 **Nancy Mobley**, b. 3/8/1861/62 Carmi, White Co., IL, d. 10/13/1944 White  
Co., IL

m. 1880 **George W. Chasteen**, White Co., Carmi, IL, b. 3/8/1850 IL, d.  
1/11/1918 White Co., IL [Son of Daniel & Lucinda Chasteen]

14212381 **Carrie Chastain**, b. 1883

m. 3/21/1901 **Alvin Munsey**

14212382 **James Chastain**, b. 6//1886, d. after 1948, White Co., IL

14212383 **Mary Margaret Chastain**, b. 11//1888

m. 6/24/1906 **William C. Garrison**

.....  
**FGS DB-142123A**

.....  
142123A **Adam C. (Did) Mobley**, b. 8/9/1867 White Co., IL, d. 7/25/1942 White  
Co., IL

m. 7/17/1890/92 **Mineola Watts**, White Co., IL, b. 1/24/1871/72  
Cypress, White Co., IL, d. 5/20/1946 White Co., IL [Dau. of Albert &  
Mary (Shook) Watts]

142123A1 **Edith Mobley**, b. 9/25/1891/2 IL, d. 2/16/1921

m. 2/14/1913 **Charles Cummings**

142123A2 **Stella Mobley**, b. 9/30/1894, d. 7/11/1977

m. 1/15/1920 **Byrd Patrick**

Lucile Carney, 91, of Carmi, died Tuesday night, February 13, 2001 at  
the White County Hospital in Carmi. She was born June 25, 1909 in White  
County, the daughter of **Byrd L.** and **Elsie Mobley Patrick**. She married  
Vernon Carney on November 4, 1928 and he preceded her in death on  
December 5, 1965. She is survived by three daughters and sons-in-law,  
Donna and William Kays, Darlean and Gene Garrett, all of Carmi, and  
Patricia and Chester Burris of California, She was preceded in death by  
one son, Vernon Patrick Carney; one brother, Gus Patrick; and two  
sisters, Norma Ackerman and LaVanch Gott.

142123A3 **Fieldon Amos Mobley**, b. 12/19/1896 White Co., IL, d. 9/ /1985  
New Haven, Gallatin, IL

m. 8/20/1932 **Thessie Cox**

**WW I Draft:** Fieldon Mobley County: Gallatin State: Illinois Birthplace: Illinois;  
age 21 Birth Date: 19 Dec 1896

**WW II Draft:** Fieldon Amos Mobley Birth Date: 19 Dec 1896 Birth Place: White,

Illinois Residence: New Haven, Illinois  
**SSDI:** Fieldon Mobley SSN: 326-22-3232 Last Residence: 62867 New Haven, Gallatin, Illinois, Born: 19 Dec 1896 Died: Sep 1985

**142123A4**            **Elizabeth Mobley**, b. 10/9/1899  
                           **m. 9/1/1920 Lester Crayne**

**142123A5**            **John Mobley**, b.10/31/1902 IL, d. 4/ /1984 New Haven, IL  
                           **m. Mabel Marie Hale**, b. 8/26/1904 IL, d. 2/ /1988 Eldorado, Saline, IL

**142123A51**            **William Mobley**, b. 1930 IL  
**1930** White: John 27, Mable 25, William 3/12  
**SSDI:** John Mobley SSN: 333-32-7450 Last Residence: 62867 New Haven, Gallatin, Illinois, Born: 31 Oct 1902 Died: Apr 1984

**142123A6**            **Lula Mobley**, b. ca 1905  
                           **m. Sydney Crayne**

+++  
**1880** White Co: Joseph 23 IL, Mary 17 IL, **Adam** 13 (bro)  
**IL marriages:** Adam C. Mobley, Spouse Name: Minnie Watters Marriage Date: Jul 17, 1892

**1900** White Co: Adam 32 Aug 1867 IL, Minnie 25 Jan 1875 KY, Edeth 7 Sep 1892 IL, Stella 5 Sep 1896, Filden 3 Dec 1896, Elisabeth 7/12 Oct 1899

**1910** White Co: Adam 41 IN, Nannie ? IN, Edith 18 IL, Estella 15?, Fildon 12, Elizabeth 10 John 7, Lyda 5

**1920** Gallatin: A C 51, Minnie 46, Stella 25, Fieldore 22, Elizabeth 20, John 17, Lulu 14

**1930** White: Adam 66, Minnie 57, Fielden 33s

.....  
**FGS DB-142124** [Data from Mrs. Thomas Hall, Jr, via Era Stinson; also Marriages, Madison Co.,KY, 1785-1851, Annie Walker Burns [Addenda 5/12/93 Dolores Mobley #] [addenda Betty York Mobley 4/13/1996 -redone 1/18/1999] [Benjamin Mobley enlisted Union Army 9/10/1861 Co. H. 48th Regt Junior Vol. Inf. 5'6" Blue eyes, black hair, fair complexion. Captured 5/8/1864 near Dallas, GA, imprisoned & died while in prison. Grave marker #10645.]

+++  
**1850** White Co: Benj. 28 IL, Rachel 25 IL, Charles 1  
**1860** census White Co., IL: Benjamin 32 b. IL, Sarah 26, b. IL, Charles 11, Malinda 6, John 2, Robert 5/12. Enlisted Pvt Co. H, 48th IL Inf 9/10/1861, captured near Dallas, GA 5/28/1864 & imprisoned Andersonville, GA where he died due to diarrhea and dysentery.  
**1870** census Butrey, Henry 28, Sarah 30, William 6, Edna 3; Mobley, Melinda 16, Robert 12, Franklin 8  
**1880** census Buttry, James H.W. 40, Sarah 48, William H 16, Laura 9; Mobley, Benjamin F 17, Cylestial 15

.....  
**142124**            **Benjamin Mobley**, b. 1822 White Co., Carmi, IL, d. 10/11/1864  
                           **m. (1) 2/1845 Rachel Parker**, White Co., IL  
                           **m. (2) 10/15/1851 Sarah Culbreath**, White Co., Carmi, IL, b. ca 1834 IL [dau of Thomas & Susannah (Harvey) Culbreath] After Benjamin died Sarah md. 9/16/1869 James H.W. Buttery.

**1421241**            **Charles M. Mobley**, b. 1849 [son of Rachel]  
                           **m. 8/10/1870 Laura Jane Blackford**, White Co., IL

**1421242**            **Malinda (Mollie) A. Mobley**, b. 6/28/1855 White Co., IL, d. 2/5/1919 Stoddard Co., MO  
                           **m.12/21/1870 Thomas W. Pryor**, White Co., b. 7//1850 IL, d. 5/16/1928 [Son of James & Elizabeth (Williams)Pryor] Both bur. Dudley Cemetery, Stoddard Co.,MO. He m.(2) Irene Edwards, b. 11/28/1854 IL, d. 8/31/1928 Stoddard Co., MO [Dau of Dr. Thomas Pryor/Ester Edwards]

1421243            **John Mobley**, b. 7//1858, d. before 1867 [not in 1870 census]  
1421244            **Robert Mobley**, b. 1/16/1859/60  
                    m. (1) 12/5/1878 **Mahala E. Austin**, White Co., IL, b. ca 1862  
                    [Dau. of William & Catherine Austin]  
                    m. (2) 9/11/1882 **Melissa Thornburg**, White Co., IL [Dau. of  
James & Rebecca (Faulkner) Thornburgh]  
                    m. (3) 12/12/1886 **Sarah E. (Kilbreath) Curry**, [Dau. of Albert  
Curry/Dorcas Greenwood]  
1421245            **Benjamin Franklin Mobley**, b. 12/14/1862 White Co., IL  
                    m. (1) ca 1883 **Ellen Lowry**, (divcd.)  
                    m. (2) 10/30/1900 **Minnie Tarrance**, White Co., IL, b. ca 1876  
                    m. (3) 11/8/1903 **Lou (Clark) Mears**, White Co., IL, b. ca 1861  
                    [Dau. of Joseph & Minnie Clark]  
1421246            **Celeste "Lett" Jane Mobley**, b. 11/14/1863 White Co. IL, d.  
1/10/1925 Jonesboro Co., AR [mg record reads Celertia J.]  
                    m. 11/27/1880 **William Harrison Yeager**, White Co. IL, b.  
2/5/1853 [Son of William Yeager/Mary Faulkner]

1870 White Co: Melinda 26 IL, Robert ?, Franklin 8, Celesta 6

+++

Letter provived by Delores Mobley via Betty Mobley 10/23/02

November 22, 1861

Page I

Dear wife I seat my self to drop you a few lines to let you no tha I am well at this time and I hope these few lines will find you injoying the same blessing. I have not received a letter from you for some time all of the boy got letters but me we have come to Caro we came here a bout ten days ago Direct your letters to Caro in Care of Captain A. Goslin the 48 Regment I would like to Come home but I don't know when I can come

Page II

I think I will come be fore long. Captain Goslin says I can come be fore long we have very bad weather here it rained very hard here I woke in the knight and the watter had run in my tent it was a bout too or three inches deep I want you to rite if you have pleanty to eat and if you have got your house (dobied)? Yet tell Robert Mobley to rite to me David Harvey said he was mad about what

Page III

I rote to Stit and John G. Robison I mint no harme it was all a joke I want you to give this Letter to George Stit you Rote a very insulten Letter but I tuck it very easy. I never dream of making you Mad George Stit I am very sory to here of you getting so (verre)? mad I hope you will forgive George I want you to find for me that that I may hold out faithful I dont want the ill will of no one please rite me a lett George tell Gib Robison that he must forgive me and S. F. Sellers we ment no harm in what we Said it was all fun and a joke but you Can do as you please about that

Page IV

John (T.) Walker

Sir will drop you a few lines to let you no I hant forgot you yet. John

this is a very hard plac here I am well at preasant hoping those few lines will find you in good heath John please Write to me as soon as you get this letter you don't know how it pleases me to get a few lines from a friend we have some hard times here Chaplain in the well is no where there is a gard house here and when the boys dos any thing Bad tha go to the gard house  
 I must bring my letter to a close Benjamin Mobley  
 to John Walker

.....  
**FGS DB-1421242** [addenda Betty York Mobley 4/13/1996 - redone 1/25/1998]  
 .....

- 1421242 Malinda (Mollie) A. Mobley**, b. 6/28/1855 White Co., IL, d. 2/5/1919 Stoddard Co., MO  
 m. **12/21/1870 Thomas W. Pryor**, White Co., b. 7//1850 IL, d. 5/16/1928 [Son of James & Elizabeth (Williams)Pryor] Both bur. Dudley Cemetery, Stoddard Co.,MO. He m.(2) Irene Edwards, b. 11/28/1854 IL, d. 8/31/1928 Stoddard Co., MO [Dau of Dr. Thomas Pryor/Ester Edwards]
- 14212421 Nora A. Pryor**, b. ca 1871 White Co., IL  
 m. **9/15/1889 Cornelus G. Thomas**, White Co. IL, b. ca 1850 [Son of A.J.Thomas/Elizabeth Angels]
- 14212422 Laura A. Pryor**, b. 11//1880 White Co., IL  
 m. **12/12/1898 Orvill Blagg**, White Co., IL, b. 1875 [Son of John & Ellen (Hudson) Blagg]
- 14212423 Benjamin Franklin Pryor**, b. 6//1886 White Co., IL
- 14212424 Victor Jack Pryor**, b. 2/21/1888 Carmi, White Co., IL, d. 2/24/1924 both bur. Oak Grove Cemetery, Washington, IN  
 m. **1/7/1908 Mary Doster**, Petersburg, IN, b. 12/28/1888 Petersburg, IN, d. 12/4/1976 Washington, IN
- 142124241 Richard Carl Pryor, Sr.** b. 8/22/1909 Petersburg, IN, d. 1/28/1995 Indianapolis, IN  
 m. **11/30/1934 Hermine Virginia Thomas** Bass Lake, IN, b. 6/16/1914 Royal Center, IN, d. 2/12/1996 Indianapolis, IN
- 1421242411 Richard Carl Pryor, Jr.**, b.6/7/1943 Indianapolis, IN  
 m. **8/3/1963 Suzanne Jean Thomson** Fallon, NV, b. 6/3/1945 Vallejo, CA
- 14212424111 Kelly Anne Pryor**, b. 7/30/1970 Indianapolis, IN
- 14212424112 Richard Carl Pryor III**, b. 2/6/1973 Southfield, MI
- 14212424113 Kenneth Ian Pryor**, b. 3/1/1974 Indianapolis, IN
- 1421242412 Nancy Ellen Pryor**, b. 10/11/1944 Indianapolis, IN  
 m. (1) **4/24/1964 Dan Lewis Grisell**, Indianapolis, IN, b. 4/20/1943 Ft. Knox [div. 5//1967  
 m. (2) **2/14/1970 James Arwood Rhoads**, Indianapolis, IN, b. 5/2/1943 [div.]
- 14212424121 Sharon Lynn Grisell**, b. 12/18/1964 Indianapolis, IN, d. 12/20/1971 Indianapolis, IN
- 1421242413 Catherine Ann Pryor**, b. 12/18/1945 Indianapolis, IN  
 m. **12/22/1967 Leroy Sterling Strohl, III**, b. 10/31/1942
- 14212424131 Margaret Christine Strohl**, b. 6/17/1973 Bristol, RI  
 m. (1) **8//1993 Charles Archer Reus,Jr.** [div.]  
 m. (2) **2/13/1995 David Dolley** [div]
- 14212424132 Mary Drusilla Strohl**, b. 6/14/1975

Bristol, TN

**1421242414**                                 **Thomas David Pryor**, b. 1/16/1948 Indianapolis, IN  
                                                      **m. 3/27/1970 Rebecca Madge Bassemmer**, Anderson, IN,  
b. 1//1948 Little Rock, AR

**14212424141**                                 **Sara Marlene Pryor**, b. 5/3/1980  
Indianapolis, IN

**142124242**                                 **David William Pryor**, b. 7/14/1913 Washington, IN., d. 9/14/1993  
Bradenton, FL  
                                                      **m. 7/12/1941 Bernice Chestnut**, Washington, IN, b. 8/28/1916  
Washington, IN

**1421242421**                                 **Penny Jean Pryor**, b. 10/6/1943 Indianapolis, IN  
                                                      **m. (1) 8/18/1965 Ronald Gene Abbott**, Indianapolis, IN  
[Div.]  
                                                      **m. (2) 3/31/1968 George Richard Whyde**, b. 7/10/1933  
Indianapolis, IN

**14212424211**                                 **Jennifer Lynn Whyde**, b. 11/11/1969 Indianapolis, IN  
                                                      **m. John Lawrence Muller, III**, b. 6/22/1966  
Philadelphia, PA

**142124242111**                                 **Jordan Richard Muller**, b. 12//1996 Tulsa, OK

**14212424212**                                 **Amanda Jean Whyde**, b.10/8/1971 Indianapolis, IN

**14212425**                                 **Alvin L. Pryor**, b. 6//1892 White Co., IL

**14212426**                                 **Thomas S. Pryor**, b. 2//1893 White Co., IL

.....  
**FGS DB-1421244**                                 [addenda Betty York Mobley 4/13/1996 - redone 1/25/1998]  
.....

**1421244**                                 **Robert Mobley**, b. 1/16/1860 Emma, White, IL  
                                                      **m. (1) 12/5/1878 Mahala E. Austin**, Emma, White Co., IL, b. c1861 TN  
[Dau. of William & Catherine Austin]  
                                                      **m. (2) 9/11/1882 Melissa Thornburg**, White Co., IL, [Dau. of James &  
Rebecca (Faulkner) Thornburgh]  
                                                      **m. (3) 12/12/1886 Sarah E. (Kilbreath) Curry**, [Dau. of Albert  
Curry/Dorcas Greenwood]

**14212441**                                 **Logan G. Mobley**, b. 7/ /1888 Emma, White, IL  
                                                      **m. Mary Lou Carr**, b. c1892 AR

**142124411**                                 **Ruby M. Mobley**, b. c1909 AR  
1910 Salem, Green, AR: Logan 22 IL, Mary Lou 18 AR, Ruby M 1, John Carr 46 (FIL)

**14212442**                                 **Lawrence E. Mobley**, b. 7/5/1890/5 IL  
+++

**IL marriages:** Robert Mobley Gender: Male Spouse Name: Mahala E. Austin  
Marriage Date: Dec 05, 1878

**IL marriages:** Robert Mobley Gender: Male Spouse Name: Milissa Thornburgh  
Marriage Date: Sep 11, 1882

1880 White Co: Robert 19 IL, Mahala 17 TN  
.....

**FGS DB-1421245**                                 [addenda Betty York Mobley 4/13/1996 - redone 1/25/1998]  
.....

**1421245**                                 **Benjamin Franklin Mobley**, b. 12/14/1862 White Co., IL, d. bef. 1910  
census  
                                                      **m. (1) ca 1883 Ellen Lowry**, (divcd.)  
                                                      **m. (2) 10/30/1900 Minnie Tarrance**, White Co., IL, b. ca 1876  
                                                      **m. (3) 11/8/1903 Lou (Clark) Mears**, White Co., IL, b. ca 1861 [Dau.  
of Joseph & Minnie Clark]

**14212451**                                 **Jennie Mobley**, b. 10//1884 IL  
                                                      **m. (1)11/14/1901 George Wieggle**, White Co., IL, b. ca 1879 [Son  
of Frank & Mary Wieggle]  
                                                      **m. (2) 10/15/1910 Vick Hargraves**, White Co., IL, b. ca 1880

1900 White Co: Jennie 15 Oct 1884 IL Stepdau, John H 11 Jan 1889 stepson, Sammy 8 Jan 1892 ", w/ John & Ellen R. Bryant

142124511 **George E. Wiegler**, b. ca 1906

14212452 **John H. Mobley**, b. 1/13/1886 IL, d. 2/1/1962 San Diego, CA  
m. (1) 8/2/1905 **Emma Wheeler**, White Co., IL, b. ca 1886 [Dau. of F.M. & Sarah Wheeler]  
m. (2) 6/6/1917 **Alice Dill** Emma Twp, IL, b. c1902

142124521 **Kenneth John Mobley**, b. 8/23/1907 IL, d. 8/21/1996 Contra Costa, CA

**CA Deaths:** John Kenneth Mobley SSN 306076675 Birth Date: 23 Aug 1907 Birthplace: Illinois Death Date: 21 Aug 1996 Death Place: Contra Costa Mother's Maiden Name: Wheeler

142124522 **Wanda L. Mobley**, b. 6/28/1918 Carmi, IL, d. 9/11/1959 San Diego, CA

142124523 **Samuel F. Mobley**, b. 4/4/1920 IL, d. 6/26/2003 San Diego, CA

**WW II POW:** Samuel F Mobley Residence state: Illinois Report Date: 3 Jul 1944 Latest Report Date: 23 May 1945 Grade: Private Service Branch: Army Arm or Service: Infantry Arm or Service Code: Infantry Area Served: European Theatre: Germany Detaining Country: Germany Camp: 014 Status: Returned to Military Control, Liberated or Repatriated

**SSDI:** Samuel F. Mobley SSN: 331-16-0034 Last Residence: 92109 San Diego, San Diego, California, Born: 4 Apr 1920 Died: 26 Jun 2003

+++

1910 White Co: John H 23 IL, Emma 25 IN, Kenneth John 2 [next to Loula]

**WW I Draft:** John Mobley County: White State: Illinois Birth Date: 13 Jan 1885

1920 White Co: John 33 IL, Alice 18 IL, Manda 1 3/12

1930 White Co: John 43, Alice 28, Wanda L 11, Samuel F 10

**WW II Draft:** John Mobley Birth Date: 13 Jan 1886 Birth Place: White Co, Illinois Residence: Carmi, Illinois

**CA Deaths:** John Mobley Social Security #: 711163665 Sex: Male Birth Date: 13 Jan 1886 Birthplace: Illinois Death Date: 1 Feb 1962 Death Place: San Diego Mother's Maiden Name: Lowery

14212453 **Sammy E. Mobley**, b. 1//1892 IL  
m. 1/25/1913 **Carrie May Gudgel**, White Co., IL, b. 9/25/1897, d. 11/20/1993 Wabash, IL

142124531 **Mary Ellen Mobley**, b. c1915 IL

142124532 **William F. Mobley**, b. c1919 IL

1920 White: Samul 27, Carrie 25, Mary Ellen 5, William F 11/12, Christina Gudgel 55[65] (MIL)

+++

**Civil War:** Benjamin Mobley Side: Union Regiment State/Origin: Illinois Regiment Name: 48 Illinois Infantry Regiment Name Expanded: 48th Regiment, Illinois Infantry Company: H Rank In: Private

1880 White Co: Benjamin F 17 Sson, Cylestial (Celeste) 15 Sdau, w/ James H.W. & Sarah Buttry

1900 White Co: Frank 38 Dec 1861 IL div, John H 11 Feb 1888 (son)

1910 White Co: Loula 49 IL Wd, Myrtle Yates 10 IL Gdau

.....

**FGS DB-1421246** [addenda Betty York Mobley 4/13/1996 - redone 1/25/1998]  
Carol Mattice 39500 Stevenson Pl. #204 Fremont, CA 95439  
(510) 794-6850 CarolHula@aol.com 5/12/02

.....

1421246 **Celeste "Lett" Jane Mobley**, b. 11/14/1863 White Co. IL, d. 1/10/1925 Jonesboro Co., AR [mg record reads Celertia J.]  
m. 11/27/1880 **William Harrison Yeager**, White Co. IL, b. 2/5/1853 [Son of William Yeager/Mary Faulkner]



14212461 William R. Yeager, b. 11//1882  
           m. 6/25/1903 Mamie Questell, b. ca 1884  
 14212462 Ed Yeager, b. 3//1883/84  
           m. 3//1930 Flora (Becker) Lowhorn, b. ca 1885  
 14212463 Grace Yeager, b. 10//1886  
           m. ca 1906 Alex Garrison, Jr., b. ca 1886  
 142124631 Harry/Henry L. Garrison, b. ca 1907  
           m. 6/19/1929 Edith Calken, b. ca 1910  
 142124632 William L. Garrison, b. ca 1909  
 14212464 Anna Yeager, b. 9//1888  
 14212465 Elmer Yeager, b. 12//1890  
 14212466 Laura Yeager, b. 7//1891  
 14212467 Eva Marie Yeager, b. 1/19/1896 Carmi, IL, d. 1990 Jackson, MO,  
 bur. Colfax, CA  
           m. 8/15/1920 Charles Frances Burden, b. 8/16/1884 Fort Worth,  
 TX, d. 10/20/1935 Oklahoma City, OK  
 142124671 Charles Franklin Burden, b. 9/6/1922 Little Rock, AR, d.  
 7/15/1978 Reno, NV  
           m. 12/04/1940 Faye Catherine Lackey, b. 4/23/1921  
 Jonesboro, AR, d. 4/ /1975 Auburn, CA  
 1421246711 Carol Ann Burden, b. 12/12/1942 Taft, CA  
           m. 12/18/1965 David Joseph Mattice in Sacramento,  
 CA, b. 2/1/1942, d. 5/ /1998 Honolulu, HI bur. Kailua, HI  
 1421246712 Charles Franklin Burden Jr, b. 7/15/1947 Oklahoma  
 City, OK, d. 9/6/1973 Klamath Falls, OR, bur. Colfax, CA  
 1421246713 Terry Alan Burden, b. 11/21/1953 Mountain Home, AR  
 142124672 Lois Marie Burden, b. 2/21/1924 Pine Bluff, AR, d.  
 3/22/2002 Kailua, HI  
           m. Tom Logan  
 1421246721 Larry Mart Logan  
 1421246722 Judy Logan  
 1421246723 Jean Logan  
 142124673 Robert Donald Burden, b. 12/11/1926 Wabbaseka, AR, d.  
 12/24/1991 Jackson, MO  
           m. Lawanda \_\_\_\_\_  
 14212468 Charles Yeager, b. 5/ /1900  
 14212469 Mary Yeager, b. 1903  
           m. Harry Nelson, d. 1970 Odessa, TX  
 142124691 Bud Nelson  
 142124692 Jane Nelson  
 .....  
 FGS DB-142126 [addenda Betty York Mobley 4/13/1996 - redone 1//25/1998]  
 .....  
 142126 Permelia Mobley, b. 1827 White Co., IL, d. White Co., IL  
           m. 8/21/1847 John D. Walker, Posey Co., IN, b. 1820 IN  
 1421261 Fanny Walker, b. 1847 IL  
 1421262 Thana Walker, b. 1848 IL  
           \*Note: Permelia data is in question as of 10/27/97 . bym.  
 .....  
 FGS DB-142128 [addenda Betty York Mobley 4/13/1996 - redone 1/25/1998]  
 .....  
 142128 Ned Mobley, b. ca 1832  
           m. Amelia Walker  
 1421281 Fanny Mobley  
           m. Ves Rupert  
 14212811 Lucy Rupert

.....  
FGS DB-142129 [Data from Dolores Mobley 5/12/93] [redone 1/25/1998 bym]  
.....

**142129 William C. Mobley**, b. 1834 Carmi, White Co., IL, d. aft 1865 Carmi,  
White Co., IL  
m. **1/11/1855 Martha Rupert**, b. 3/23/1837, d. 12/19/1918 IL; m. 2<sup>nd</sup>  
William Lowe

**1421291 Henry C. Mobley** White Co., IL, b. ca 1857  
m. **1/28/1880 Etta Cordelia Gann**, b. ca 1860

**IL marriages:** Henry C. Mobley Spouse Name: Etta Cordelia Gann Marriage Date:  
Jan 28, 1880 Marriage County: White

1880 White Co: Henry C 23 IL, Ettie C 19 IL

**1421292 Charles F. Mobley**, b. ca 1859

?? **1900 Saline Co., NE: Moberly**, Charles F 47 Jun 1853 IL, Anna 34 IL,  
Bernard 7 Feb 1893 NE, Gertrude 7 Feb 1893, Allead 5 Sep 1894,  
Thomas H 2 Mar 1898

**1421293 Mary Mobley**, b. ca 1859

**1421294 Joseph Edward Mobley**, b. 3/5/1866 White Co., IL, d. 4/23/1949 White  
Co., IL, both bur. Plainview cem.

m. **12/20/1900 Susan Maria Downen**, White Co., IL, b. 3/14/1884, d.  
4/18/1964 White Co., IL, dau. George Riley Downen/Turza Alvira Truex

1860 White Co: Wm C. 26 IL, Martha 22 IL, Henry C. 3, Charles  
F. 1, Jane McColum 12, John Micham 20, Robert Mobley 23  
(farmer)

1870 White Co: Martha 25 IL, Henry 12, Henry 10(Charles?), Mary 8, Joseph 6

1900 White Co: Joseph E 34s Mar 1866 IL, stepson w/ Wm & **Martha Lowe**

1910 White Co: Joseph 44 IL, Susan M 26 IL, Earl E 9, George W 7, Lee  
F 6, Ethel I 3, **Martha Lowe** 72 Wd, mother

.....  
FGS DB-1421294 [Data Dolores Mobley 5/12/93]  
[Redone Betty Y.Mobley 1/25/1998]  
.....

**1421294 Joseph Edward Mobley**, b. 3/5/1866 Emma Twp, White Co., IL, d. 4/23/1949  
White Co., IL, both bur. Plainview Cem.

m. **12/20/1900 Susan Maria Downen**, Gallatin Co., IL, b. 3/14/1884, d.  
4/18/1964 White Co., IL, dau. George Riley Downen/Turza Alvira Truex

**14212941 Earl Edmond Mobley**, b. 6/26/1901 Herald's Prairie, White Co., IL, d.  
7/10/1988 Carmi, White Co IL, bur. Enfield Cem., White Co., IL

m. **10/26/1921 Disa E. Austin**, b. 3/19/1901 d. 11/30/1993

**14212942 George William Mobley**, b. 5/22/1903 White Co., IL, d. 11/18/1978  
Carmi, White Co IL, bur. Powell Cem., White Co., IL

m. **12/17/1924 Helen Weasel**, b. 12/10/1906, d. 8/5/1971 White Co., IL  
[Dau. of Byrd Martin Weasel (1879-1935) /Elizabeth Jane Wilson(1882-  
1950)]

**14212943 Leo Franklin Mobley**, b. 12/15/1904, d. 6/18/1982 bur. Plainview cem.

m. **9/1/1923 Rosa A. Wilson**, b. 8/1/1905

**14212944 Ethel J. Mobley**, b. 5/20/1906

m. (1) **James Cyrus Blake**, b. 10/16/1903, d. ? bur. Powell cem. White  
Co., IL

m. (2) **6/6/1923 Charles W. Jacques**, b. 2/6/1899/00, d. ? bur. Union  
Ridge cem White Co., IL

**IL marriages:** Joseph Mobley Spouse Name: Susan M. Mobley Marriage Date: Dec  
20, 1900 Marriage County: White

1900 White Co: Joseph E 34s Mar 1866 IL, stepson w/ Wm & **Martha Lowe**

1910 White Co: Joseph 44 IL, Susan M 26 IL, Earl E 9, George W 7, Lee  
F 6, Ethel I 3, **Martha Lowe** 72 Wd, mother

1920 White Co: Joseph 53 IL, Maria 34 IL, George W 16, Leo F 15, Ethel J 13

1930 White Co: Joseph E 64, Susan M 45

+++

Joe Mobley Service Held at Plainview, "The Norris City News" (April 28, 1949)

Funeral services were held Monday for **Joseph E. Mobley**, 83, at the Plainview Church with Rev. J.D. Morgan officiating. Mr. Mobley died Saturday after a lingering illness.

Joseph E. Mobley was born in Emma Township, March 5, 1866, to William and Martha Mobley. On December 20, 1900 he was married to Maria Downen. Besides his wife, he is survived by three sons and one daughter. They are: Earl Mobley, Enfield; George Mobley, Norris City; Leo Mobley, Junction; and Mrs. Ethel Blake, Norris City. He leaves 16 grandchildren, 5 great-grandchildren, and one half-sister, Mrs. Eva Bowers of California.

Burial was in the Plainview Cemetery under the direction of the Turner Funeral Home.

+++

Funeral Services Held Monday for Mrs. Susan Mobley, "The Norris City News" (April 23, 1964)

**Mrs. Susan Mobley**, 80, Norris City, died Saturday at 3:45 a.m. in the Carmi Township Hospital, where she had been a patient 3 days.

A resident at Norris City 14 days, she had spent 2 months at Wilmar Restorium prior to entering the hospital.

Funeral services were held Monday at 2 p.m. from the Turner Funeral Home Chapel, with Rev. Billie Duncan of Carmi officiating. Burial was in the Plainview Cemetery, southeast of Norris City.

Mrs. Mobley was born in Gallatin county, March 14, 1884, the daughter of George and Turza Truax Downen. She was married to Joseph Mobley, who died April 23, 1949.

Surviving are three sons, George Mobley, of Norris City; Earl Mobley, of Enfield; and Leo Mobley, of Junction; one daughter, Mrs. Cyrus (Ethel) Blake, of Norris City; two brothers, Riley Downen of Phoenix, Arizona, and Elias Downen of Concord; two sisters, Mrs. Turza Black, Carmi, and Mrs. Autha Weasel, Enfield; 16 grandchildren, and 35 great-grandchildren.

.....  
FGS DB-14212941 [Data Dolores Mobley 5/12/93]

[Redone Betty York Mobley 1/25/1998]

.....  
14212941 **Earl Edmond Mobley**, b. 6/26/1901, d. 7/10/1988 White Co., IL, both bur. Enfield cem

m. **10/26/1921 Disa E. Austin** White Co., IL, b. 3/19/1901 Norris City, White Co., d. 11/30/1993 Evansville, IN

142129411 **Harold Mobley**, b. 1/4/1923

m. **Jean Harris**, b. 8/8/1926

142129412 **Mildred Mobley**, b. 8/23/1924

m. **Jewell Merritt**, b. 10/22/1921

142129413 **Maurice Mobley**, b. 4/17/1928

m. **Velma Ruth Barbre**, b. 11/6/1926, d. 6/29/2005 [d/o John E. Barbre/Mary Winter]

1421294131 **Sandra Kay Mobley**

m. **Brad Ford**

1421294132 **Michael Earl Mobley**

m. **Debbie** \_\_\_\_\_

1930 White: Earl E 28, Disa E 29, Harold E 7, Mildred A 5, Maurice F 1 11/12

SSDI: Earl Mobley SSN: 361-30-0740 Last Residence: 62835 Enfield, White, Illinois, Born: 26 Jun 1901 Died: 10 Jul 1988

+++

Velma Ruth (Barbre) Mobley, 78, Evansville, Ind., died at 3:50 a.m. Wednesday, June 29, 2005 at River Point Health Campus. She was born on a farm near Centerville, the daughter of John E. and Mary (Winter) Barbre. Surviving are her husband of 55 years, Maurice Mobley; a daughter and son-in-law, Sandra Kay and Brad Ford of Milford, Ohio; a son and daughter-in-law, Michael Earl and Debbie Mobley of Dahlonge, Calif.; two grandchildren, Dustin Michael Ford and Sara Elizabeth Ford; a sister, Louella Belangee of Evansville, Ind.; and two brothers, Erwin Lester Barbre and Vernon Gene Barbre, both of Carmi. She was preceded in death by four brothers, Martin Barbre, John Barbre Jr., Noah Barbre and Nobert Barbre; and a sister, Laura Elizabeth Barbre. Burial will be at Centerville Cemetery. Visitation will be from 3 until 7 p.m. Friday at the funeral home in Evansville.

.....  
**FGS DB-142129411** [Data Dolores Mobley 5/12/93]  
[Redone Betty Y. Mobley 1/25/1998]

.....  
**142129411** **Harold E. Mobley**, b.1/4/1923, d. 1/21/1994 Enfield, White, IL  
**m. Naomi Jean Harris**, b.8/8/1926, d. 10/26/2010 Enfield, IL  
**1421294111** **Reta Ann Mobley**, b. 2/7/1948

**m. Michael Mossburger**, b, 12/19/1947  
**14212941111** **Tonya Lynn Mossburger**, b. 12/22/1968

**SSDI:** Harold E. Mobley SSN: 357-16-2984 Last Residence: 62835 Enfield, White, Illinois, Born: 4 Jan 1923 Died: 21 Jan 1994

**SSDI:** Naomi Jean Mobley SSN: 332-22-2590 Last Residence: 62835 Enfield, White, Illinois, Born: 8 Aug 1926 Died: 26 Oct 2010

.....  
**FGS DB-142129412** [Data Dolores Mobley 5/12/93]  
[Redone Betty Y. Mobley 1/25/2998]

.....  
**142129412** **Mildred Mobley**, b. 8/23/1924  
**m. Jewell Merritt**, b. 10/22/1921  
**1421294121** **Gary Merritt**, b. 3/6/1950  
**1421294122** **Stanley Merritt**, b. 8/9/1952  
**1421294123** **Ann Merritt**, b. 7/10/1955

.....  
**FGS DB-142129413** [Data Dolores Mobley 5/12/93]  
Redone Betty Y. Mobley 1/25/1998

.....  
**142129413** **Maurice E. Mobley**, b. 4/17/1928 Herald, White, IL  
**m. Velma R. Barbee**, b. 11/6/1926, d. 6/29/2005 Evansville, IN  
**1421294131** **Sandra Mobley**, b. 7/26/1956  
**1421294132** **Michael Mobley**, b. 7/18/1961

**SSDI:** Velma R. Mobley SSN: 320-20-8039 Last Residence: 47710 Evansville, Vanderburgh, Indiana Born: 6 Nov 1926 Died: 29 Jun 2005

.....  
**FGS DB-14212942** [Data Dolores Mobley 5/12/93] & 2/22/98 MMobley714@aol.com  
Redone Betty Y. Mobley 1/25/1998 <bettym@cyberlynk.com>

.....  
**14212942** **George William Mobley**, b. 5/22/1903 White Co., IL, d. 11/18/1978  
Norris City, White Co., IL, bur. Powell cem.  
**m. 12/17/1924 Helen Weasel**, b. 12/10/1906 White Co., IL, d. 8/5/1971  
White Co., IL [Dau. of Byrd Martin Weasel (1879-1935) & Elizabeth Jane Wilson(1882-1950)]

**142129421** **Freda Ileen Mobley**, b. 9/24/1925 White Co., IL, d. 7/26/2007  
McLeansboro, Hamilton, IL  
**m. 11/1/1947 Wayman Franklin "Dud" Phillips** in Norris City, b.

3/27/1924, d. 1/24/1998 [son of Milton Phillips/Goldie]

1421294211 **Terry Lee Phillips**, b. 11/24/1952  
m. 7/11/1970 **Tom Johnson**, b. 6/6/1945

1421294212 **Tracy Lynn Phillips**, b. 2/13/1954  
m. 11/24/1979 **Don Jacques**, b. 4/28/1950

14212942121 **Sasha Leigh Phillips**, b. 7/7/1981

14212942122 **Hilary Brit Phillips**, b. 5/2/1984

142129422 **Lethia Jane Mobley**, b. 5/11/1927 White Co., IL, d. 8/27/2002  
Norris City, IL  
m. 9/23/1947 **George Porter** in Morganfield, KY [div] son of  
John & Daisy Porter

1421294221 **John William Porter**, b.6/17/1948, d.6/2/1993  
m. 10/27/1971 **Karen Smith** [div] b.8/8/1972

14212942211 **Carrie Ann Porter**, b. 1/24/1972  
m. 5//1990 **James Guthrie**, b. 9/18/1968

142129422111 **James Ernest Guthrie IV**, b. 12/31/1994

142129422112 **Jordan William Guthrie**, b. 12/30/1997

1421294222 **Thomas Ray Porter**, b. 7/16/1949, d. 1/26/1950

1421294223 **Laverta Sue Porter**, b. 11/30/1951  
m. 5/9/1969 **Bill Bishop**, b. 12/11/1951

14212942231 **Tammy Michelle Bishop**, b. 11/5/1970  
m. 9/15/1990 **Yoel Carrera**, b. 11/10/1969

142129422311 **Yoel Cruz Carrera**, b. 4/30/1991

14212942232 **Brandon Keith Bishop**, b. 5/24/1974  
m. 2/14/1991 **Dedra Blackburn**, b. 6/14/1973

142129422321 **Alisha Nichole Bishop**, b. 4/15/1991

142129423 **Millie Doris Mobley**, b. 4/13/1933 White Co, IL,  
m. 11/6/1948 **Bernard Austin**, b. 5/15/1927 [son of Lewman/Lena  
Austin]

1421294231 **Anita Gail Austin**, b. 6/17/1948  
m. 11/23/1966 **Garry Barton**, b. 7/2/1946

14212942311 **Brian Wesley Barton**, b. 5/19/1969, d. 9/7/1994  
m. 6/27/1987 **Penny Hunt**, b. 5/19/1967

142129423111 **Jessica Brianne Barton**, b. 12/8/1988

142129423112 **Jacee Aaron Barton**, b. 3/12/1993

14212942312 **Jason Douglas Barton**, b. 6/16/1972,  
m. 7/31/1993 **Amanda Sutton**, b. 3/25/1977

142129423121 **Morgan Nickelle Barton**, b. 2/24/1994

14212942313 **Jerrod Shane Barton**, b. 12/15/1975  
m. 8/19/1995 **Sharla Michelle Biggerstaff** (div)

1421294232 **Rita Diane Austin**, b. 7/27/1951  
m. 9/29/1971 **Don Carpenter**, b. 2/4/1948

14212942321 **David Andrew Carpenter**, b. 4/20/1974  
m. 10/22/1994 **Sarah Lynn Taylor**

142129423211 **Hannah Corinne Carpenter**, b. 8/19/1994

142129423212 **Rebecca Dawn Carpenter**, b. 11/1/1976  
m. 12/9/1995 **Chris Reynolds**, b. 8/24/1975

142129423221 **Austin Wesley Reynolds**, b. 9/26/1995

1421294233 **David Lee Austin**, b. 1/10/1953, d. 10/17/1967

1421294234 **Eric Lynn Austin**, b. 8/26/1960  
m. 4/10/1982 **Sabrina Lynn Dillsworth**, b. 9/27/1961

14212942341 **Jordan Kyle Austin**, b. 4/4/1988

1421294235 **Philip Scott Austin**, b. 3/15/1968  
m. 2/14/1991 **Cheryl Dave** (div)

14212942351 **Nathan Scott Austin**, b. 9/12/1991

142129424 **Edward Martin Mobley**, b. 11/4/1938, White Co., IL  
m. 8/16/1960 **Marcia Ann Walker** St. Elmo, Fayette Co, IL, b.

1/11/1940, Jacksonville, Morgan Co., IL  
**SSDI:** George Mobley SSN: 341-16-9006 Last Residence: 62869 Norris City,  
White, Illinois, Born: 22 May 1903 Last Benefit: 62869 Norris City,  
White, Illinois, Died: Nov 1978  
**SSDI:** Helen Mobley SSN: 353-38-8455 Last Residence: 62869 Norris City,  
White, Illinois, Born: 10 Dec 1906 Died: Aug 1971

+++

Mobley Services Held Monday, "The Norris City News" (Nov. 22, 1978)

Services were held November 20 for **George William Mobley**, 75, of Norris City, who passed away at 6:42 p.m., Nov. 18 in the Carmi Township Hospital.

Mr. Mobley was born in White county May 21, 1903, the **son of Joseph E. and Susan Downen Mobley**, and worked in farming during his lifetime.

He was preceded in death by **his wife, Helen Weasel Mobley**. Survivors include three daughters, Mrs. Jane Porter, Mrs. Freda Phillips, and Mrs. Doris Austin, all of Norris City; one son, Edward Mobley of Freeburg; two brothers, Earl Mobley of Enfield and Leo Mobley of Shawneetown; a sister, Ethel Blake of Norris City; eleven grandchildren, and nine great-grandchildren.

Casketbearers were Eric Austin, Gary Barton, Tom Johnson, Mark Mobley, Bill Bishop, Don Carpenter, Bruce Mobley, and Johnnie Porter. Interment was in the Powell Cemetery.

+++

Services Sunday at Powell for Mrs. Mobley, 64, "The Norris City News" (Aug. 12, 1971)

Funeral services for Mrs. George (Helen) Mobley, 64, a resident of the Powell community, were conducted Sunday at 2 p.m., from the Powell General Baptist Church, the Revs. Sylvester Weasel, Dean Hughes, and Nomas Summers officiating. Interment was in the church cemetery, the Donald Campbell Funeral Home in charge.

Mrs. Mobley died unexpectedly at 3:30 p.m. Thursday at her home east of Norris City. Death was apparently due to a heart attack.

Survivors include her husband; a son, Edward, in West Virginia; three daughters, Mrs. Bernard (Doris) Austin, Mrs. Wayman (Freda) Phillips, and Mrs. Jane Porter, all of Norris City; a brother, Kenneth Weasel, Herald; three sisters, Mrs. Norma Chapman and Mrs. Evelyn Bates, both of New Haven, and Mrs. Nell Walker, Emma, and several grandchildren.

Serving as pallbearers at the services were Johnny Porter, Bill Bishop, Garry Barton, Don Carpenter, Tom Johnson, and Stanley Hill.

.....  
**FGS DB-142129424** [Data Dolores Mobley 5/12/93] & 2/22/98 Mmobley714@aol.com

.....  
**142129424** **Edward Martin Mobley**, b. 11/4/1938, White Co., IL  
    **m. 8/16/1960 Marcia Ann Walker** St. Elmo, Fayette Co, IL, b.  
    1/11/1940, Jacksonville, Morgan Co., IL  
**1421294241** **Mark Edward Mobley**, b. 7/13/1961 Vandalia, Fayette Co., IL  
    **m. 9/17/1988 Dolores Ann Ford**, Springfield, Sangamon Co, IL,  
    b.12/4/1961, Marion Co., IL [Dau. of Robert Ford/Mary Evelyn Bassett]  
**14212942411** **Kara Ann Mobley**, b. 9/30/1990, Sangamon Co, IL  
**14212942412** **Tyler Edward Mobley**, b. 5/4/1994, Sangamon Co, IL  
**14212942413** **Connor Ford Mobley**, b. 11/16/1996, Sangamon Co, IL  
**1421294242** **Bruce Gordon Mobley**, b. 5/17/1963 Belleville, St. Clair Co, IL  
    **m. 8/16/1986 Dana Jill Nickelson**, Anaheim, Orange Co, CA, b.  
    7/21/1964  
**14212942421** **Paige Nicole Mobley**, b. 11/21/1989, Tulsa, OK  
**14212942422** **Lane Eric Mobley**, b. 7/12/1992, Riverside Co, CA  
**14212942423** **Kelsey Jillian Mobley**, b. 12/30/1993, Riverside Co, CA  
**14212942424** **Nickolas Bruce Mobley**, b. 8/26/1996, Riverside Co, CA

1421294243 David Douglas Mobley, b. 12/31/1968, Belleville, St. Clair Co,  
 IL  
 m. 6/27/1992 Denean Ann Wright, Norman, Cleveland Co,  
 OK, (div), b. 12/21/1973  
 .....

FGS DB-14212943 [Data Dolores Mobley 5/12/93]  
 Redone Betty York Mobley 1/17/1999  
 .....

14212943 Leo Franklin Mobley, b. 12/15/1904, d. 6/18/1982 Shawneettown,  
 Gallatin, IL  
 m. 9/1/1923 Rosa A. Wilson, b. 8/1/1905 [Dau. of Gilbert Wilson/Mary  
 Weasel]

142129431 Leda Fern Mobley, b. 10/16/1924  
 m. George Golden, b. 7/20/1918

142129432 Joe David Mobley, b. 7/26/1927  
 m. Marjorie Clifford, b. 6/5/1927

1421294321 Debra Joe Mobley, b. 5/3/1950  
 m. Glen H. Carney, b. 10/1/1949

142129433 Leroy Mobley, b. 8/8/1929 IL, d. 5.9/2005 Fraser, Macomb, MI  
 SSDI: Leroy Mobley SSN: 359-24-3956 Last Residence: 48026 Fraser, Macomb,  
 Michigan Born: 8 Aug 1929 Died: 9 May 2005

142129434 Carl William Mobley, b. 6/28/1932 IL, d. 6/12/2003 Harrisburg,  
 Saline, IL  
 m. Wilma Jean Wheeler, b. 8/8/1935, d. 5/19/2000 Poseyville,  
 Posey, IN

142129435 Wilma Mobley, b. 12/26/1934  
 m. Dolan Edwards, b. 10/4/1930

142129436 Judy Mobley, b. 11/10/1940  
 m. Donald Ritch, b. 8/18/1940

142129437 Nigel Mobley, b. 5/20/1946  
 m. Raymond Miles, b. 3/2/1942

1421294371 Allen Ray Miles, b. 9/3/1964  
 .....

FGS DB-142129431 [Data Dolores Mobley 5/12/93]  
 Redone Betty Y. Mobley 1/25/1998  
 .....

142129431 Leda Fern Mobley, b. 10/16/1924  
 m. George Golden, b. 7/20/1918

1421294311 Donald Ray Golden, b. 4/15/1942, d. 12/16/1943

1421294312 Barbara Ann Golden, b. 5/31/1944  
 m. Kenneth Bosaw, b. 1/21/1943

14212943121 Shella Bosaw, b. 5/11/1964

14212943122 Scotty Bosaw, b. 5/7/1967

1421294313 Larry Golden, b. 3/17/1946  
 m. Helen Young, b. 11/5/1949

1421294314 Jerry Golden, b. 3/15/1947  
 m. Linda Krikie, b. 9/5/1949

1421294315 Dina Golden, b. 9/12/1949  
 .....

FGS DB-142129434 [Data Dolores Mobley 5/12/93]  
 Redone Betty Y. Mobley 1/25/1998  
 .....

142129434 Carl William Mobley, b. 6/28/1932 IL, d. 6/12/2003 bur Plainview cem  
 m. Wilma Jean Wheeler, b. 8/8/1935, d. 5/19/2000 Poseyville, IN

1421294341 Sandra Kay Mobley, b. 7/4/1955

1421294342 Donald Wayne Mobley, b. 12/29/1956

1421294343 Jeffry Lynn Mobley, b. 12/2/1957

**1421294344** William Keith Mobley, b. 1/21/1959  
**1421294345** Brenda Susan Mobley, b. 11/5/1960  
**Veterans gravesites:** Carl William Mobley Service Info.: CPL US ARMY KOREA  
 Birth Date: 28 Jun 1932 Death Date: 12 Jun 2003 Cemetery: Plainview  
 Cemetery: RR #2 Norris City, IL 62869  
**SSDI:** Carl W. Mobley SSN: 314-32-5017 Last Residence: 62955 Karbers Ridge,  
 Hardin, Illinois, Born: 28 Jun 1932 Died: 12 Jun 2003  
**SSDI:** Wilma J. Mobley SSN: 308-34-5846 Last Residence: 47633 Poseyville,  
 Posey, Indiana, Born: 8 Aug 1935 Died: 19 May 2000  
 .....  
**FGS DB-142129435** [Data Dolores Mobley 5/12/93]  
 Redone Betty Y. Mobley 1/25/1998  
 .....  
**142129435** Wilma Mobley, b. 12/26/1934  
 m. Dolan Edwards, b. 10/4/1930, d. 12/12/1977 Lakeland, Polk Co., FL  
**1421294351** Steven Ray Edwards, b. 10/14/1953  
**1421294352** Vickie Lynn Edwards, b. 10/5/1954  
**1421294353** Tommie Lee Edwards, b. 3/15/1958  
**1421294354** Terry Wayne Edwards, b. 8/17/1961  
**SSDI:** Dolan Edwards SSN: 386-32-6549 Born: 4 Oct 1930 Died: Dec 1977 State  
 (Year) SSN issued: Michigan (1951)  
**FL Deaths:** Dolan Edwards Death Date: 12 Dec 1977 County of Death: Polk State  
 of Death: Florida Age at Death: 47 Birth Date: 4 Oct 1930  
 .....  
**FGS DB-142129436** [Data Dolores Mobley 5/12/93]  
 Redone Betty Y. Mobley 1/25/1998  
 .....  
**142129436** Judy Mobley, b. 11/10/1940  
 m. Donald Ritch, b. 8/18/1940  
**1421294361** Ronald Gene Ritch, b. 11/23/1959  
**1421294362** Cheryl Ann Ritch, b. 2/1/1961  
**1421294363** Rodger Ritch, b. 10/21/1962  
**1421294364** Carol Sue Ritch, b. 5/31/1967  
 .....  
**FGS DB-14212944** [Data Dolores Mobley 5/12/93]  
 Redone Betty Y. Mobley 1/25/1998  
 .....  
**14212944** Ethel J. Mobley, b. 5/20/1906  
 m. (1) 6/6/1923 Charles W. Jacques, b. 2/6/1900  
 (2) James C. Blake, b. 10/16/1903  
**142129441** Charles Jacques, Jr., b. 5/19/1928  
 m. Dianna Miller, b. 4/16/1938  
**1421294411** Charles M. Jacques, b. 3/8/1961  
**1421294412** Joe Dan Jacques, b. 2/23/1966  
**1421294413** Timothy Lee Jacques, b. 9/9/1969  
**142129442** Lowell Lee Blake, b. 2/12/1944  
 .....  
**FGS DB-14212A** [Data Dolores Mobley 5/12/93]  
 Redone Betty York Mobley 1/25/1998  
 .....  
**14212A** Robert Mobley, b. 5/22/1836 White Co., IL, d. 4/14/1921 Brookland,  
 Craighead Co., AR  
 m. 8/8/1861 Fannie A. Abshier, IL b. 4/1/1942, d. 11/11/1912  
 Hawthorne Twnshp, IL  
**14212A1** Benjamin Joel Mobley, b. 8/ /1862 White Co., IL  
 m. (1) 8/26/1883 Harriet Alice (Abshier) Cureton, b. 11/ /1858  
 IL



m. (2) 10/15/1908 Ella York, New Haven, White Co., IL, b. ca 1872 IL [Dau. of Isaac York/Mariah Abshier b. 11//1858, Dau. of Joel & Hannah (Stephens) Abshier]

**IL marriages:** Benjamin Joel Mobley Spouse Name: Harriet Alice Cureton  
 Marriage Date: Aug 26, 1883 Marriage County: White

1900 White Co: B.J. 37 Aug 1862 IL, H

1910 Greene Co, AR: Benjamin J 47 IL, Ellen 35 IL, Vivian Sungy? 12 IL Niece

1920 Greene: Benjamin J 56, Ella 44

14212A2 **Margaret "Maggie" E. Mobley**, b. 1//1864 White Co., IL, d. 1930  
 Hawthorne Twnshp. IL  
 m. 10/28/1886 John C. Stokes, White Co., IL, b. 5//1858, d. 1924 Hawthorne Twnshp, IL [Son of William & Margaret (Huston) Stokes]

14212A3 **Hettie Jane Mobley**, b. 8//1865 d. 1917 Hawthorne Twnshp, IL  
 m. 2/26/1885 Solomon Austin, White Co., IL, b. 1862, d. 1947 White Co., IL [Son of Jesse & Margaret Austin]

14212A4 **Florence R. Mobley**, b. 12/2/1870, d. 5/7/1943 White Co. IL  
 m. 3/27/1890 Benjamin Frank Tate, White Co., IL, b. 12/11/1873, d. 2/11/1908 White Co., IL [Son of James Tate]

14212A5 **Nancy R. Mobley**, b. 7/7/1873, d. 12/5/1946  
 m. 4/21/1899 Daniel McCarty, White Co., IL, b. 8/21/1873, d. 10/25/1911 White Co., IL [Son of William & Rissie ? McCarty]

14212A6 **James Uriah Mobley**, b. 5/7/1876 Carmi, White, IL, d. 1959 Brookland, Craighead, AR  
 m. 1/31/1904 Mabel E. Lee, White Co., IL, b. 2/ /1877, d. 1964 [Dau. of Peter & Caroline Lee]

14212A61 **Donald Mobley**, b. ca 1910

14212A62 **Charles Victor Mobley**, b. 12/15/1914 Carmi, IL, d. 1/ /1992 Brookland, AR  
 m. 8/18/1937 Roberta Hazel Shields, b. 2/20/1920 Paragould, Greene, AR, d. 4/5/2002 Jonesboro, Craighead, AR (dau Archibald H.R. Shields/Jessie Rose Jackson)

**WW II Enlistment:** Charles V Mobley Birth Year: 1914, Nativity State: Illinois State of Residence: Arkansas County: Craighead Enlistment Date: 3 Apr 1945 Enlistment State: Arkansas Enlistment City: Camp Joseph T Robinson Little Rock

**SSDI:** Roberta H. Mobley SSN: 432-16-0324 Born: 20 Feb 1920 Died: 5 Apr 2002

14212A7 **Elam Garfield Mobley**, b. 4/23/1881 White Co., IL  
 m. 10/20/1898 Nellie Young, White Co., IL, b. ca 1880  
 m. (2) Myrtle L. \_\_\_\_\_, b. c1885 MO

14212A71 **Edward Loran Mobley**, b. 12/30/1897 IL, d. 5/22/1964 San Antonio, Bexar Co., TX, bur. Ft. Sam Houston National Cem. (widowed)

14212A72 **Laura P. Mobley**, b. c1905 IL

**IL marriages:** Elam G. Mobley Spouse Name: Nellie Young Marriage Date: Oct 20, 1898 Marriage County: White

1910 Kiowa Co., OK: Elem L 29 IL-IL, Myrtle L 27 MO, Laura P 5 IL

**WW I Draft:** Elem Garfield Mobley County: Greene State: Arkansas age 38  
 Birth Date: 23 Apr 1881, wife Myrtle, blue/dark

**NOTE:** Robert & Fannie had 6 other children who d. infancy.

1870 White Co: Robert 34 IL, Fannie 28 IL, Benjamin 8, Margaret 6, Hattie 5, Florence 7/12

1880 White Co: Robert 45 IL, Fannie 38 IL, Joel B 17, Margaret E 16, Hettie J 14, Florence R 10, Nancy R 10, James W 4, Levi J. Rose 12 Neph

1900 White Co: Robert 64 May 1836 IL, Fanny 58 Apr 1842 IL, James 24 May 18876, Elem 1 Dec 1898 Gson

1910 White Co: Robert 73 IL, Fannie A 68 IL, Elam L 11 IL, Gson

1920 Craighead Co., AR: James N 43 IL, -lla? E 42 IL, James D 10 IL, Harold C 8

IL, Charles V 5 IL, **Robert** 84 IL Wd (father)  
.....  
**FGS DB-14212A2** [Data Dolores Mobley 5/12/93]  
Redone Betty Y. Mobley 1/25/1998  
.....  
**14212A2** **Margaret "Maggie" E. Mobley**, b. 1//1864 White Co., IL, d. 1930  
Hawthorne Twnshp. IL  
m. **10/28/1886 John C. Stokes**, White Co., IL, b. 5//1858b. 5//1858,  
d. 1924 Hawthorne Twnshp, IL [Son of William & Margaret (Huston)  
Stokes]  
**14212A21** **William Stokes**, b. 9//1887  
m. **Mabel \_\_\_\_\_**, b. ca 1887  
**14212A22** **Lula Stokes**, b. 4//1889  
m. **10/4/1909 Roscoe Cochran**, b. ca 1889  
**14212A23** **Gertrude Stokes**, b. 6//1892  
**14212A24** **Frederick Stokes**, b. 2/1899  
**14212A25** **Mary Stokes**, b. ca 1902  
m. **Jack Hinkle**  
.....  
**FGS DB-14212A3** [Data Dolores Mobley 5/12/93]  
Redone Betty Y. Mobley 1/25/1998  
.....  
**14212A3** **Hettie Jane Mobley**, b. 8//1865, d. 1917 Hawthorne Twnshp, IL  
m. **2/26/1885 Solomon Austin**, White Co., IL, b. 1862, d. 1947 White  
Co., IL [Son of Jesse & Margaret Austin]  
**14212A31** **Ona Austin**, b. 1885  
**14212A32** **Lyman J. Austin**, b. 1891  
**14212A33** **Mary Lois Austin**, b. 3//1894/95, d. 1946  
.....  
**FGS DB-14212A4** [Data Dolores Mobley 5/12/93]  
Redone Betty Y. Mobley 1/25/1998  
.....  
**14212A4** **Florence R. Mobley**, b. 12/2/1870, d. 5/7/1943 White Co. IL  
m. **3/27/1890 Benjamin Frank Tate**, White Co., IL, b. 12/11/1873, d.  
2/11/1908 White Co., IL [Son of James Tate/ ]  
**14212A41** **Stella M. Tate**, b. 8//1891  
**14212A42** **Raymond George Tate**, b. 10//1892  
**14212A43** **Lela A. Tate**, b. 12//1893  
**14212A44** **Gena Tate**, b. 4//1895  
.....  
**FGS DB-14212A5** [Data Dolores Mobley 5/12/93]  
Redone Betty Y. Mobley 1/25/1998  
.....  
**14212A5** **Nancy R. Mobley**, b. 7/7/1873, d. 12/5/1946  
m. **4/21/1899 Daniel McCarty**, White Co., IL, b. 8/21/1873, d.  
10/25/1911 White Co., IL [Son of William & Rissie ? McCarty]  
**14212A51** **Lorena McCarty**, b. 2/1900  
m. **Raymond Holtzclaw**  
**14212A511** **Glenard Lee Holtzclaw**  
**14212A512** **Danny Holtzclaw**  
**14212A513** **Charles Holtzclaw**  
**14212A52** **Williard McCarty**, b. ca 1904  
**14212A53** **Emil McCarty**, b. ca 1907  
.....  
**FGS DB-14212C** [Data Dolores Mobley 5/12/93]  
Redone Betty Y. Mobley 1/25/1998  
.....

14212C **Angeline Mobley**, b. 10/30/1842 White Co., IL, d. 3/3/1926 White Co., IL  
 m. 9/12/1867 **Elias Culbreth (Culbreth)**, [GAR] White Co., Carmi, IL, b. 11/15/1842 Big Prairie, White Co., IL, d. 4/21/1921 White Co., Carmi, IL [Son of Thomas Culbreth, Jr/Susannah Harvey]

14212C1 **Thomas Culbreth**, b. 4/4/1868, d. 8/4/1869

14212C2 **Sophonia Culbreth**, b. 8/4/1870, d. 4/4/1871

14212C3 **Charles Culbreth**, b. 11/7/1873, d. 5/30/1961 White Co., IL  
 m. (1) 1/21/1894/95 **Anna Conrad**, b. 1/20/1874, d. 5/7/1920 Carmi, White Co., IL  
 m. (2) 3/22/1921 **Edith Ann Soules**, b. ca 1894

14212C31 **Jaynell Culbreth**, b. 2//1899 [of (1)]

14212C32 **Charles Victor Culbreth**, b. 1922

14212C4 **Oscar Culbreth**, b. 11/14/1875 White Co., IL, d. 9/12/1954  
 m. 9/26/1895 **Fannie Iola Perry**, Carmi, White Co., IL, b. 7/14/1877 Wellesville, MO, d. 11/11/1948 Cairo, IL

14212C41 **Ronald Culbreth**, b. 8/25/1898, d. 12/31/1987

14212C42 **Hazel F. Culbreth**, b. 5/22/1900, d. 4/8/1967

14212C43 **Muriel M. Culbreth**, b. 1/29/1903, d. 11/12/1962

14212C44 **Jewell P. Culbreth**, b. 7/20/1906, d. ca 1955

14212C45 **Oscar Lee Culbreth**, b. 9/28/1911 Mt. Carmel, Wabash Co., IL, d. 1/30/1972 Atlanta, GA  
 m. 11/1/1937 **Doris Ladenia McCammon**, Brazil, IN, b. 8/27/1918 Terre Haute, Vigo Co., IN [Dau. of Raymond McCammon/Lucille Qualis]

14212C451 **Nicholas Lee Culbreth**, b. 6/6/1940 Terre Haute, IN  
 m. 11/19/1982 **Gloria Sue Ruddy Williams**, Tucker, DeCalb, GA, b. 8/7/1941 Lansing, MI

14212C452 **Vicki Lee Culbreth**, b. 10/8/1941

14212C452 **Donna Lee Culbreth**, b. 7/13/1943

14212C5 **John Culbreth**, b. 1878

14212C6 **Lawrence Culbreth**, b. 1879  
 m. 11/11/1900 **Grace Abshier**, b. 2//1882/83

14212C61 **Edna Culbreth**, b. ca 1911

14212C62 **Ivan Culbreth**, b. ca 1913

.....

FGS DB-14212D [Data Dolores Mobley 5/12/93]  
 Addendum [Betty Y. Mobley 1/25/1998]  
 Addendum [Kari Starks 8/3/1999]

.....

14212D **Henry Clay Mobley**, b. 10//1844 White Co., IL, d. 12/1/1902 Emma, IL  
 m. 4/17/1867 **Phoebe Ann Johnson Green (Henson on m. record)**, b. 2//1847, d. 1880 White Co.  
 [\*\*Note: All children of Henry and Phoebe born in White Co., IL]

14212D1 **Charles William Mobley**, b. 3/4/1868 d. 10/9/1935 bur. Kuykendall Cem.  
 m. (1) **Catharine Vines**  
 m. (2) 5/30/1907 **Nancy E. (Gott) Bowen**, b. c1867

1900 White Co: Charles 33 Mar 1867 IL, Ona 26 Oct 1873 IL, Pheba A 73 Feb 1847 IL (mother), Elsa M 10 Apr 1890 (sister), ??, Minnie M 6 May 1894 (niece)

1910 White Co: Charles 42, Nancy 42, Effie Bowen 18 William Bowen 15 Mary Bowen 8 (step children)

1920 White Co: Charles 51 IL, Nancy 53 IL, HART, Maud 17 (dau), WARD, Rodney 10 Gson, Orval 4, Anno Bill 2, Prudence 1 8/12

14212D2 **Sarah Mobley**, b. 10/26/1869, d. bef 1880

14212D3 **John Sanders Mobley**, b. 1/12/1871, d. 4/9/1921 bur. Kuykendall

Cem.

14212D4        **Eliza J. Mobley**, b. 9/20/1872, d. //1944  
                   m. 5/30/1902 **Charlie Walter Marshall**, b. ca 1877 [Son of  
 Charlie & Mary Marshall]

14212D5        **Mary P. Mobley**, b. ca 1874

14212D6        **Nola Mobley**, b. 2/9/1875  
                   m. 3/15/1900 **Ulysis Grant Gooch**, White Co., IL, b. 1869, d.  
 1920 [Son of William & Caroline Gooch]

14212D61        **Eva Gail Gooch**, b. ca 1902

14212D62        **Burrell Gooch**, b. ca 1904

14212D63        **Harold/Harvel Gooch**, b. ca 1905

14212D64        **Adrian Gooch**, b. ca 1906

14212D65        **Dorothy Gooch**, b. ca 1908

14212D66        **Lyle Gooch**, b. ca 1909

14212D67        **Mildred Gooch**, b. ca 1911

14212D68        **Max Gooch**, b. ca 1912

14212D7        **Dora Emma Mobley**, b. 8/29/1879, d. 10/19/1954 Metropolis, Massac  
 Co. IL, bur. Concord Cem  
                   m. 3/28/1903 **Leonard L. Ray**, White Co., IL, b. 4/22/1869 Clay  
 Co., IL, d. 7/13/1920 IL [Son of Mauntervill Ray/Emily Baty]

14212D71        **Tracy Carl Ray**, b. 5/11/1904, d. 2/9/1923

14212D72        **Agnes Bernida Ray**, b. 12/22/1906, d. 12/25/1976 Massac  
 Co., IL

14212D73        **Monterville Stuart Ray**, b. 8/5/1908, d. 8/28/1998 Wheaton,  
 MN

14212D74        **Gaynel Marie Ray**, b. 12/7/1910, d. 5/22/1991 New Haven,  
 White Co., IL

14212D75        **Etta Maxine Ray**, b. 8/16/1912 Living, Marion, Williamson  
 Co. IL

14212D76        **Maurice Caley Ray**, b. 6/13/1914, d. 7//1994 Detroit, Wayne  
 Co., MI

14212D77        **Hylus H. Ray**, b. 9/16/1916, d. 1946 Maricopa, AZ

14212D78        **Dorothy Robilee Ray**, b. 5/17/1918, d. 6/20/1989 Herrin,  
 Williamson Co., IL

14212D79        **James Claud Ray**, b. 1/7/1920, d. 9/11/1971 Vet Hospital,  
 Marion, Williamson Co., IL

14212D8        **George Allen Mobley**, b. 12/15/1881

WW I Draft: George Allen Mobley County: Boaz, Massac, Illinois age 37 Birth Date:  
 15 Dec 1881, nearest relative Liza Marshall (sister), blue/brown

14212D9        **Frances Edward**, b. 1/30/1884, d. 3/28/1952 bur. Kuykendall Cem.  
                   m. **Clara Rowe**, b. c1891 IL

14212D91        **John H. Mobley**, b. 1909 IL  
 1910 White: Francis E 25, Clara 19 (m. 2 yrs), John H 8/12 [hired man]

WW I Draft: Francis Edward Mobley County: White State: Illinois age 34 Birth Date:  
 30 Jan 1884, next of kin Charley Mobley, brown/black, hearing defective

WW II Draft: Francis Edward Mobley Birth Date: 30 Jan 1884 Birth Place: Norris  
 City, Illinois Residence: Metropolis, Illinois

14212DA        **Elise Mae Mobley**, b. 4/30/1891 White Co., IL, d. 11/13/1918  
 White Co., IL bur. Big Prairie Church Cem.  
                   m. 11/4/1918 **Byrd Lanier Patrick**, b. 10/16/1884 Sioux City, IA,  
 d. 12/3/1976 White Co., IL bur. Big Prairie Ch. Cem. With 2nd wife  
 Stella Mobley, dau. of Adam Crittendon Mobley/Minnie Ola Watts

14212DA1        **Anna Lucile Patrick**, b. 6/25/1909 White Co., IL, d.  
 2/13/2001 White Co.  
                   m. **Vernon Carney**, b. 1906, d. 1965

14212DA11      **Darlean Carney**, b. 1929  
                   m. **Eugene Garrett**, 1920

14212DA111 **Karen Garrett, 1950**  
 14212DA112 **Kristy Garrett, 1952**  
 14212DA2 **Norma Faye Patrick, b. 5/16/1911 White Co., IL, d. 11/**  
 /1893 bur. Big Prairie  
**m. Ralph Ackerman**  
 14212DA3 **Lavanche Hay Patrick, b. 4/15/1916 White Co., IL, d. 10/**  
 /1987 bur. Vanderburgh Co., IN  
**m. Charles Gott**  
 14212DA4 **Augustua Lanier Patrick, b. 12/28/1917 White Co., IL, d.**  
 9/23/1990 bur. Big Prairie  
**m. Mary Belle White**  
 1860 White Co: Henry C. 15 IL, w/ John S. Aud  
**IL marriages: :** Henry C. Mobley Spouse: Phoebe A. Henson Marriage Date: Apr 17,  
 1867 Marriage County: White  
 1870 White Co: Henry 26 IL, Febe 25 IL, Charlie 2, Sarah 8/12  
 1880 White Co: Henry C 36 IL-TN-TN, Phoebe 33 IL, Charley W 13, John S 10, Eliza J  
 8, Mary I 6, Nola 2, Emma D 1  
 1900 White Co: Henry 55s Oct 1844 IL-TN-IL, farm labor  
 1900 White Co: Charles 33 Mar 1867 IL, Ona 26 Oct 1873 IL, **Pheba A** 73 Feb 1847 IL  
 (mother), Elsa M 10 Apr 1890 (sister), Minnie M ??? 6 May 1894 niece  
 .....  
**FGS DB-14212D79** [Data Dolores Mobley 5/12/93]  
 Redone Betty Y. Mobley Addendum 1/25/1998 James S. Ray 5/27/99  
 .....  
 14212D79 **James Claud Ray, b. 1/7/1920 New Haven, White Co., IL, d. 9/11/1971**  
 Vet Hospital, Marion, Williamson Co., IL WWII Vet  
**m. 5/8/1947 Betty Jean Compton, b. 9/10/1924 Metropolis, Massac, II**  
 14212D791 **James Stewart Ray, b. 9/15/1949 Metropolis, Massac, IL**  
**m. 6/17/1972 Deborah Jane McGuire, Weaver Creek Bapt. Ch.,**  
 Metropolis, IL, b. 7/22/19?? Paducah, KY  
 14212D7911 **Shanda Marie Ray, b. 9/7/1974 Oak Lawn, IL**  
**m. 8/4/1995 Michael Umberger in Metropolis, IL**  
 14212D7912 **David Brent Ray, b. 2/18/1978 Paducah, KY**  
 14212D79121 **Lakin McCall Ray, b. 7/22/1998 Paducah, KY**  
 14212D792 **Patricia Ann Ray, b. 6/19/1950 Metropolis, Massac, IL**  
**m. (1) 4/19/1970 Ronald Gallo Orlando, FL**  
**Jason J. Gallo, b. 3/7/1972**  
 14212D7921 **Ashley Elizabeth Gallo, b. 1/27/1978**  
 14212D7922 **Whitney Ann Gallo, b. 7/26/1979**  
 14212D7923 **m. (2) 1/7/1982 Ronald Jackson Jones**  
**Courtney Leigh Jones, b. 10/5/1982**  
 .....  
**FGS DB-14212D** [Data Dolores Mobley 5/12/93]  
 Redone Betty Y. Mobley 1/25/1998  
 .....  
 14212E **Elizabeth Mobley, b. 1847 White Co., IL, d. 5/4/1864 White Co., IL**  
**m. 10/19/1864 Samuel Chastain, IL, b. 1/7/1847 IL, d. 1/1/1899/00**  
 White Co., IL [Son of Daniel & Lucinda Chastain]  
 14212E1 **John J. Chastain, b. 1867 IL, d. 1926 White Co., IL**  
**m. 10/20/1892 Mary F. Ray, b. 1876 White Co., IL**  
 14212E11 **Gertie Chastain, b. ca 1895**  
**m. Elvis A. Fischer, b. ca 1892**  
 14212E12 **Verla Chastain, b. ca 1908**  
 14212E13 **Emmerine Chastain, b. ca 1910**  
 14212E2 **Edward Chastain, b. ca 1868, d. ca 1895**  
**m. (1) 10/26/1891 Ida L. Slocumb, b. ca 1872**  
**m. (2) 12/19/1908 Essie Glasscock, b. ca 1888**

14212E3 Daniel Chastain, b. ca 1874  
 14212E4 Charles Chastain, b. 11//1875, d. 1948 White Co., IL  
           m. ca 1904 Mary E.\_\_\_\_, b. ca 1885  
 14212E41 Mabel M. Chastain, b. ca 1906  
 14212E42 Bonnie B. Chastain, b. ca 1908  
 14212E43 Ernest D. Chastain, b. ca 1912  
 14212E44 John D. Chastain, b. ca 1915  
 14212E45 Noble F. Chastain, b. ca 1918  
 14212E5 Lucy Chastain, b. ca 1879  
           m. 10/25/1897 E.S. Hargrave, b. ca 1872  
 14212E6 Cora Chastain, b. ca 1881  
           m. 8/24/1901 Robert L. Lancaster, b. 3/ /1875

.....  
 FGS DB-1422 {from Lu/Lawson}  
           [Deed 3/31/92, George Hill]  
 .....

1422 Benjamin Mobley, b. ca 1744 MD or VA, d. 1803/07, [Rev. War], to KY 1787  
       m. Mary Sutton  
 14221 Robert Mobley {Bought KY land at sale, 7/1/1822}  
 14222 Sally Mobley  
       m. 10/12/1802 Edmond Covington Warren Co., KY  
 14223 David Mobley  
 14224 Benjamin Mobley  
 [1820 census, Madison Co., KY; Benjamin, 1m\10, 1m26\45, 3f\10, 1f10\15, 1f26\45,  
       farming; MAYBE 14224]  
 14225 Nancy Mobley  
       m. Geo. Briggs  
 14226 Edward Mobley [Duplication of 14237; unknown which is correct]  
       m. Sarah Simpson[One Edward witnessed will of James Otey, Nov. 1837, KY]

===

State of South Carolina) Benjamin Mobley to Benjamin Sutton  
 County of Edgefield ) Deed Book 2, ppl53-156; 6, January 1788  
 "This indenture made 4 January 1788 between Benjamin Mobley and Benjamin Sutton  
 for and in consideration of the sum of 10 Lbs Sterling Pd. by the Sd...to Benjamin  
 Mobley and his wife Mary..Bargained and Sold all that plantation or tract of  
 land containing two hundred and sixth acres of land which land was granted to  
 the Sd, Mobley.. Situate and being in Edgefield County at the head of Bridge  
 Creek wheron the Sd., Mobley now lives..  
 To all and singular the houses etc....yielding and paying the Said Mobley Part of  
 one pepper corn..at the end of the full term.

IN WITNESS whereof the said Mobleys have set their hands and seals the year  
 and day first above written.

|                     |          |            |
|---------------------|----------|------------|
| Signed and Sealed } |          | His        |
| in the Presence of} | Benjamin | (X) Mobley |
| Jno Swearingen      |          | Mark       |
| Stephen Bettis      |          | Her        |
| Mathew Bettis       | Mary     | (X) Mobley |
|                     |          | Mark       |

Recorded 5 January 1788

+++

Salley Moberly and Edmond Covington - Marriage Bond

10b

Know all men by these presents that we Edmond Covington & Isaiah  
 Moberly are held and firmly bound unto his excellency the Governor for  
 the [time being?] in the Sum of £50 to which payt well and truly to be  
 made to the said Governor and his Successor We bind ourselves our heirs

&c Jointly and Severally firmly by these presents sealed with our seals & dated this 12<sup>th</sup> day of October 1802.

The Condition of the above Obligation is Such that Whereas there is a marriage shortly intended to be Solemnized between the above bound Edmond Covington & Salley Moberly for which a Licence has Ifsued now if there be no Lawful Cause to Obstruct the said marriage then this Obligation to be Void else to remain in full force and Virtue

his

Edmond Covington

[seal]

Mark

Test

Isaiah Mobley

W Chapline

October the 12<sup>th</sup> 1802

I hereby certify that the above named Salley Moberly is above the age of 21 years

Given under my hand as above

Test

Isaiah Mobley

W Chapline

Warren County I hereby certify that Edmond Covington and Salley Moberly Was Married By me this day 12<sup>th</sup> October 1802

Gladin Gorin

-----  
Does anyone know what evidence or reasoning was used to place this Salley as daughter of Benjamin [1422]? Based on the above I'd say it is more likely that she was the daughter of Clement [1423]. The Isaiah mentioned above must have been Clement's son, as his brother did not move from SC to KY until late in 1807. An E. W. Covington, surveyor, who may be the same person as Edmond, is frequently mentioned in the Court Order Books, beginning in 1797.

As far as I can tell NONE of the children listed for Benjamin [1422] are his!!! They all seem to be duplicates.

The above marriage took place in Warren Co. in 1802. I have found only 2 records of a Benjamin Mobley in Warren Co. A Benjamin Mobley paid the poll tax there in 1809.

And he was on the 1810 census:

Benjamin Mobley over 45, Wife over 45, Male 26-44, Male 16-25, Male 10-15, Female 10-15

And if the other male (or males) over 21 listed in his household was living there when he paid his poll tax in 1809, he should have paid poll taxes on him (or them) as well as himself. The 1810 Warren Co., KY tax list no longer exists, and, although the tax lists for 1811 and 1812 are intact, for some strange reason, not a single Mobley paid taxes either year! Unfortunately Warren Co. KY Court Order Book C, covering the period 1806-1811 has been missing for fifty years, so I don't know if they were mentioned as delinquent.

If Benjamin did not arrive in Warren Co. until 1809, why would his daughter have been there in 1802?

The longest period this mysterious Benjamin [1422] could have been in Warren Co. is 1809-1813, and he may have been there a year or less. Perhaps he came from SC and returned there. Perhaps the tombstone of Benjamin at Feasterville, believed to have be that of Benjamin [143], and believed to have been placed there after Benjamin [143] died in Madison Co., KY, is actually that of this Benjamin [1422]. Does anyone know exactly how the inscription reads? Anyway Benjamin [1422] and, as far as I can determine, his children, whatever their names may have been, disappeared from Warren Co., and apparently from KY.

Carol Lucian [clkonfetti@msn.com](mailto:clkonfetti@msn.com) 8/5/03

.....  
FGS DB-1423 {Comer} #-data Lu 8/89  
Marilyn Adams-West MWEST230@aol.com 2/27/98 on Thornton descendants  
.....  
**1423 Clement Mobley, (Jr.)** b. 10/4/1746 MD or VA[Rev. War], d. aft. 1834, AR bur.  
LaRue cem Crawford Co., AR  
m. (1) **7/17/1770 Phoebe Lashly (= Delashmette)**  
(2) **Sibella** [He owned Lot 17, Bowling Green, KY in 1807]  
**14231 Reason Mobley**, b. ca 1771-4 SC, c. 1775 Jasper, MS, d. Lawrence Co.,  
MS bef 1/23/1826{Richard}; ran ferry Gasper River, KY, 1804  
m. **6/12/1796 Caroline O'Neill**, c. 1779, d. ca 1835 [dau.  
Johnathan/Lydia O'Neill][Reason/Caroline, owned 140 acres Swan Creek,  
KY 7/7/1806]  
**14232 Isaiah Mobley**, b. ca 1771-4, SC[Richard] d. 1826 #  
m. (1) \_\_\_\_\_ # [He was constable, Feb. 1804, KY; Reason was security]  
m. (2) **1823 Nancy Cox** #-date[Isaiah was on 1790 KY census; 1800  
census, Warren Co., KY, 1800 KY tax list]  
**14233 Charles Mobley**, b. 1780-85, d. ca 1811, Warren Co., KY  
m. **5/28/1804 Elizabeth (Betsy) Snodgrass** {Comer}{Stinson}, Warren  
Co.[Clement was appointed guardian of Charles' minor children,  
10/3/1815, in KY{Comer}; he petitioned for settlement of Charles'  
estate 2/6/1816]  
**14234 John Mobley**, b. 1769/70, SC, d. 12/31/1854, Union Co., KY  
m. **5/16/1795 Sarah K. Fletcher**, Madison Co., KY, b. VA  
**142341 Thornton Mobley**, b. 1812, Henderson Co. KY, d. Union Co., KY  
m. **Lavina Higgins**, b., m. & d. in Union Co., KY (see FGS  
below)[1860 Christian Co. census]  
**14235 James Mobley** [Owned land betw. McFadins Fork/Suggs Branch, KY]  
m. **12/24/1800 Betsy Cox**, Warren Co., KY  
**14236 Nancy Mobley**  
m. **6/10/1804 James Harvey O'Neal**, Warren Co., KY(Harvey on 1800 tax  
list, KY; in 1802, 200 acres, Clay Lick Creek, rate 2, 22 horses; also  
1803, same acres, 20 horses/18 stud horses; left after 1806; in 1816  
census, MS)[other Harvey O'Neal, b. 2/29/1800, d. ca 1845, Manchester  
Parish, LA; m. ca 1824 Maria Cade in MS/data fm Patricia Anne Daniels-  
Hanson] {from Hill}  
**14237 Vashti Mobley** [formerly 142379]  
m. **10/24/1829 Soloman Tyler/Taylor**  
**14238 Clement (Clem) Moberly**, b. 1780 SC, to KY, to AR, on 1830 AR census  
[formerly 14237A]  
m. **China**, b. ca 1780, SC  
**14239 Edward Mobley**, b. 1787, KY[1802/Lu] moved Pope Co, AR by 1840's  
m. **5/29/1824 Sarah Simpson or Simons** Warren Co., KY, b. 1802, KY  
[Duplication of 14226; unknown which is correct; from the 1815 court appearance of  
Clement and Edward(cf below), it is likely that Edward{14239} was the one  
involved]  
====



One Edward Moberly was charged with bastardy by Commonwealth of KY ca 1815; case was continued upon motion by the attorney for the Commonwealth; Edward consented to this and gave bail. Not known with certainty which Edward this might have been; probably not Edward/1421, who was 72 years old then.

=====

[ca 1815]Edward & Clement Moberly came into Court and acknowledged themselves indebted to the Commonwealth in the sum of eighty four dollars of their respective goods & chattells lands & tenements to be levied and...[to be forfeited?].to the Commonwealth...upon the condition that if the said Edward shall pay to Gilly Harris six dollars within ten days, six dollars upon the 8 of December next and six dollars annually until the sum of forty two dollars is paid to Gilly then this obligation to be...to remain in full force & virtue.

[may have been the settlement of the bastardy charge above]

MOBLEY, Clement or Clemmant MOBLY, S31866, SC Line, sol was b 4 Oct 1746, sol lived in Camden Dist SC at enl & after the Rev he moved to Madison Co KY then to Warren Co KY & in Apr 1831 he moved to Crawford Co in the AR Terr in 1834 & he apl there 7 Feb 1834, sol's bro Isaiah MOBLEY & his bro's wife Frances were both of Crawford Co AR Terr in 1834 (see his claim), sol's wife was Sibella.

JOHN HENRY MOBLEY,

farmer, of Shiloh Precinct, is the son of Thornton and Lavina (Higgins) Mobley. His father, a farmer of Morganfield and Salem Precincts, was born in Henderson County, and came to Union in 1812. His mother was born and married here, and they both died in Union County. His grandfather, John Mobley, an old settler of Henderson County, who was known in early days as an Indian fighter, married Sarah Fletcher, of Virginia.

Our subject was born in Union County, where he received some three years training in the common schools, besides some in a special school taught by a man named Collins. He fought in the Mexican War, and married Nannie Prior Young, the daughter of John Mundel and Catherine Young. She was a resident of Carroll County, Ky. One of his daughters married B.F. Gill, a farmer of Salem Precinct, and another married John W. Reburn, a farmer of Shiloh. Mrs. Gill has two children. John Thornton and Zenaida R. remain at home. His farm consists of fifty-nine acres, fifty-one acres of which are under cultivation Mr Mobley is a democrat, and elected Magistrate and served one term. He is a Mason in high standing. He has been Master twice, and is always in some office. He is a good citizen, and well liked neighbor.

\*\*History of Union Co.1888 Ky. pg.767-768

+++

18a

Know all men by these presents, that we Solomon Tyler and Edward Mobley Are held and firmly bound unto the commonwealth of Kentucky, in the penal sum of Fifty pounds; for the true payment whereof, we bind ourselves, our heirs, &c. jointly and severally, firmly by these presents, sealed with our seals, and dated this 24 day of February 1829.

THE CONDITION of this obligation is such, that if there be no legal cause to obstruct a marriage shortly intended to be solemnized between said Solomon Tyler and **Vashti Mobley** for which a licence is allowed to be issue, then this obligation to be void, else to remain in full force and virtue.

Solomon Tylor           L. S.  
Edward Mobly           L. S.

I do certify that I am willing A licence Should ishue to Solem<sup>n</sup>ise the rites of matrimony Between **my daughter vashti Mobley** and Solomon Tylor given under my hand this 24<sup>th</sup> day of february 1829

his  
**Clement x Mobley**  
mark

Test

Edward Mobly

+++

5 May 1823

Ordered that Leroy Jackson, John S. Jackson, John Hines, John Cole, Pleasant Hines Hezekiah McGuinness, Rezin B. Collins, Alfred Young, Thomas Harris, Elijah Harris, Lylvester [sic] Martin, Ebenezer Cole, Philip Cole, Peter Romans, Benj. McGuinness, John Brown, Enoch Harris, Benjamin Martin, **Edw'd Mobly**, and Solomon Tylor and all their hands do aid and assist William B. Adams in keeping the road in repair of which he is surveyor

.....  
**FGS DB-14231** [Richard conclusion as to placement]  
[ data Fulton/Lu]  
.....

**14231 Reason Mobley**, b. ca 1771-4 SC, c. 1775 Jasper, MS, d. Lawrence Co, MS bef 1/23/1826

m. **6/12/1796 Caroline O'Neill**, c. 1779, d. ca 1835

**142311 Lydia Mobley**, b. ca 1797, prob Warren Co., KY, d. ca 1825, MS

m. prob. bef. **1816 Temple Tullos** (son of Willoughby Tullos)

**142312 Clement Mobley**, b. ca 1800, KY, d. 10/11/1874, Lawrence Co., MS

m. **1/25/1824 Emily (Milly) Briggs**

**142313 Nancy Mobley**, b. ca 1803

m. **2/8/1821 Abraham Tullos**, Columbia, Marion Co., MS[son of Temple Tullos, who was bro. of Willoughby Tullos above]

**142314 Isaiah Mobley**, b. 12/5/1807, prob. Duck R., TN, d. ca 1848, MS

m. **8/22/1830 Martha (Patsy) Longino**, b. 6/1/1806, Surrey, NC, d. bef. 5/17/1880 Lawrence Co., MS, dau. Thomas & Sallie Longino

**142315 Benjamin Mobley**, b. prob. bef. 1816, unm., d. Lawrence Co, MS, bur.

Jeff. Davis Co., John C. Mobley estate.

**142316 Rezin Allen Mobley**, b. ca 1823, Lawr. Co., MS[prob. b. early 1800s]

m. **11/2/1849 Arthemise Bergeron**, LaFourche Par., LA, b. 1827 LA

**1423161 Emeline Mobley**, b. c1855 LA

**1423162 Thomas Mobley**, b. c1860 LA, d. 6/24/1927 Lafourche Par.

m. **Henette?** \_\_\_\_\_, b. c1864 LA

**14231621 Joseph Mobley**, b. c1894 LA

**14231622 Cecile Mobley**, b. c1895 LA

**14231623 Edna Mobley**, b. c1896 LA

**14231624 Son Mobley**, b. c1899 LA

**14231625 Albert Mobley**, b. c1900 LA

**14231626 Odezie Mobley**, b. c1904 LA

**14231627 Arminthine Mobley**, b. c1906 LA

**1423163 John Mobley**, b. c1862 LA

**1910 Lafourche Par:** Thomas 52 (1858) LA-MS, Henette ? 46 LA, Joseph 16

LA, Cecile 15, Edna 14, Son? 11, Albert 10, Odezie? (m) 6,

Armintine ? 4

**LA Deaths:** Thomas Mobley Death Date: 24 Jun 1927 Estimated Birth Year:

1857 Age: 70 years Parish: Lafourche

**US Marriages:** Rezin Allen Mobley Birth Place: MS Birth Year: 1823

Spouse Name: Arthemise Mise Spouse Birth Place: LA Spouse Birth

Year: 1827 Marriage Year: 1848  
Bergeron, Arthemise Spouse 2: Mobley, Rezin Marriage Date: 2 Nov 1849  
Marriage Location: Louisiana Lafourche Parish  
**1850 Lafourche Par:** Reason 33 MS, Artamise 24 LA  
**1870 Lafourche Par:** Resen 55 MS, Ameley 48 LA, Emeline 15 LA, Thomas  
10, John 8

.....  
**FGS DB-142314** [placement per Richard] [minor changes Fulton's ltr.6/27/89]  
[data Fulton/Lu] [census info.added 7/8/89]  
.....

**142314** **Isaiah Mobley**, b. 12/5/1807, prob. Duck River, TN, d. ca 1848,MS  
m. **8/22/1830 Martha (Patsy) Longino**, b. 6/1/1806, Surrey, NC, d. bef.  
5/17/1880 Lawrence Co., MS, dau. Thomas & Sallie Longino  
**1423141** **Lillian (Sibby) (Sibley) Mobley**, b. 8/11/1831, Lawrence Co., MS, d.  
4/22/1883 Lawrence Co., MS  
m. (1) **3/24/1853 Joseph Bloom**  
(2) **Alonzo Westerfield**  
**1423142** **Benjamin Franklin Mobley**, b. 6/12/1833 " ", d. 7/12/1918, Jeff  
Davis Co., MS, bur. Frank Mobley Cem., nr. Prentiss, MS  
m. **1/30/1867 Elizabeth (Betty) (Pierce) Haley**, Copiah Co., MS[dau. of  
John Watley Pierce/Malinda Lowen]  
**1423143** **John Meyer Mobley**, b. 8/19/1835, MS, d. 5/6/1922, Hondo, Medina Co.,  
TX  
m. **12/23/1858 Nancy Pierce**, Copiah Co., MS, b. 11/23/1833, Copiah  
Co., d. 11/3/1913, Hondo, Medina Co., TX [Ingleside Cem., Hondo]  
[sis. of Eliz. Haley] [dau. of John Watley Pierce/Malinda Lowen]  
**1423144** **William Clarke Mobley**, b. 2/18/1838, Law. Co., MS, d. 1/31/1923 Marion  
Co., MS, bur. Columbia Co. Cem, Marion Co., MS  
m. **5/24/1865 Mary Lydia Stirling**  
**1423145** **Thomas Harvey Mobley**, b. 4/15/1840, Monticello, Lawrence Co., MS, d.  
11/4/1936, Colfax, LA, bur. Oak Grove Cem., nr. Colfax, in Bentley  
Community, Grant Pa., LA  
m. **8/24/1865 Elizabeth Colin Ross**, b. 1/9/1851, Lawrence Co., MS, d.  
10/28/1924, Swartz, Ouachita Pa., LA; bur. Oak Grove Cem.  
**1423146** **George C. Mobley**, b. 7/22/1842, d. bef. 1850  
**1423147** **Martha Ann Mobley**, b. 8/8/1845 Lawrence Co., MS, d. 11/28/1868  
Lawrence Co., MS  
m. **George Washington Ross**; bur. G. W. Ross Cem., nr. Prentiss, MS  
[son of Thomas Ross Sr/Martha Hargrove]  
**14231471** **Charlie Ross**, b. ca 1868, Lawrence Co. MS  
**1423148** **Isaiah Hosea Mobley**, b. 8/8/1845, Lawrence Co., MS, d. 8/12/1928,  
Biloxi, MS, bur. Beauvoir, MS; Co. I, 7th MS CSA  
m. (1) **11/22/1866 Sarah Elizabeth (Lizzie) Garrett**, Lawrence Co., MS  
[She was widow of Jacob Garrett. with 1 son Joseph by him]  
(2) **12/7/1919 Sylvia Haley Thomas**, Gulfport, MS  
**14231481** **Judge P. Mobley**, b 1/ /1870 Mayersville, MS  
m. **1/3/1898 B.B. Butler** Clay Co., MS  
**1880** Issaquena Co., MS; Isaiah H. M., 36, Elizabeth S. 35, Judge P., 10, MS]  
**1900** Issaquena Co: Isaiah H. 55 Aug 1844, Sarah S 55 Aug 1844, Judge P 30 Jan  
1870  
**1910** Issaquena Co: Isiah H. 66, Elizabeth 70 (m. 45 yrs)  
**1920** Jefferson Davis Soldier's Home Harrison Co.: Isaac H. 75, Sylvia 72  
**Confederate Veteran mag.**, dated Nov., 1928, page 429.  
AT BEAUVOIR CONFEDERATE HOME- After a long illness, I.H. MOBLEY died at the  
Confederate Home on Aug.12, aged 84 years. He was born in Lawrence Co., Miss.,  
August 4, 1844 and served with Company E, 4th Mississippi Cavalry, Stark's  
Brigade, Bufords Division, Forrest's Corps.

Marcus Herring.

[Comrade Mobley was one of six brothers who served in the Confederate army; two of whom are still living, one in Texas and the other in Louisiana.]

**1423149**      **Noah Hemby Mobley**, b. 11/5/1847, d. 12/16/1928, Artesia, NM  
                 m. **1/1/1880 Nancy Ann Jemima Roberts**, Lawrence Co., MS, b. 1860, d.  
                 1939

**1860** Lawrence Co: Martha 52 NC, William 22 MS, Thomas 18, Martha 16, Hosea 16,  
                 Noah 14, B.F. 26

**1860** Lawrence Co: Martha 65 NC

.....  
**FGS DB-1423141**      [Data on descendants 7/25/91 Lu]

.....  
**1423141**      **Lillian (Sibby) (Sibley) Mobley**, b. 8/11/1831, Silver Creek, Lawrence  
                 Co., MS, d. 4/22/1883, Beauregard, Copiah Co., MS[k. by tornado]  
                 m. **(1) 3/24/1853 Joseph Bloom**, b. ca 1827, France, d. 2/6/1867,  
                 Monticello, Lawrence Co., MS

**(2) 5/17/1874 Alonzo Westerfield** in Wanilla, Lawrence Co., MS, b.  
                 1844 New Orleans, Orleans Par., LA, d. 6/10/1888 Beauregard, Copiah  
                 Co., MS

**14231411**      **Franklin Isaiah Bloom**, b. 1854, Monticello, MS, d. bet  
                 1870/1889, k. by falling pole, bur. Monticello, MS

**14231412**      **Samuel Pierce Bloom**, b. 2/ /1855 Monticello, Lawrence Co., MS,  
                 d. 8/15/1933 [lvd. w/ W. C. Mobley, 1870 census]  
                 m. **Lula Estelle Butler**, b. 5/30/1864 MS, d. 12/6/1950 MS, both  
                 bur. Rose Hill cem Brookhave, Lincoln Co., MS

**142314121**      **Lily Bloom**, b 7/31/1885, d 2/6/1975  
                 m **4/30/1913 Edgar Willis Saucier** in Brookhaven, Lincoln  
                 Co., MS

**1423141211**      **John Willis Saucier**, b 5/8/1915, d 9/3/1990  
                 m **10/4/1940 Katherine Durham**

**14231412111**      **John Willis Saucier, Jr.**, b. 8/ /1945  
                 m **(1) Martha Mays**  
                 m **(2) 1991 Deborah Rowlf**

**142314122**      **Mignonette Bloom**, b. 8/5/1887, d. 1/18/1972, bur. Rose  
                 Hill Cem., Brookhaven, Lincoln Co., MS

**142314123**      **Earl Charles Bloom**, b. 8/19/1889, d. 1/23/1971  
                 Birmingham, Jefferson Co., AL  
                 m **6/ /1923 Sara Elizabeth Foulks**, b. 9/23/1898 Jefferson  
                 Co., AL, dau James Foulks/Alice Henry

**1423141231**      **Earl Charles Bloom, Jr.**, b. 9/19/1924 Macon, Bibb  
                 Co., GA

                 m. **(1) 1950 Mary Jane Martin**  
                 m. **(2) 3/19/1988 Mary Lee Tompkins**  
**14231412311T**      **Elizabeth Lynes (Twin) Bloom**, b. 5/11/1950  
                 m **11/15/1987 William Bird**

**14231412311T**      **Barbara Foulks (Twin) Bloom**, b 5/11/1950  
                 m **Robinson Fisher**

**14231412312**      **Mary Noelle Bloom**, b. 12/3/1952  
                 m **James Bruce Smith, Jr**

**14231412313**      **Earl Martin Bloom**, b. 5/14/1955  
                 m **Kathy Argo**

**1423141232**      **James (Jimmy) Pierce Bloom**, b. 8/26/1926 Birmingham,  
                 Jerrerson Co., AL  
                 m **12/12/1964 Joy Adams**

**14231412321**      **James Pierce Bloom, Jr.**, b 8/18/1966

**14231412322**      **Christopher Adams Bloom**, b 6/12/1968

14231412323 Helen Marie Bloom, b. 4/6/1970  
 14231412324 Joy Marquerite Bloom, b. 4/1/1971  
 14231412325 Bonnie Catherine Bloom, b. 10/18/1973  
 14231412326 Casey McCary Bloom, b. 9/26/ 1975  
 142314124 Marguerite Bloom, b. 3/ /1892, d. 9/18/1902  
 142314125 Gerald Gordon Bloom, b 9/10/1894, d. 2/23/1989  
 m Augusta Montgomery Brown, b. 1903 Etowa Co., AL  
 142314126 William Anderson (Dewey) Bloom, b. 5/20/1898, d.  
 12/23/1973 Fayette, Howard Co., MO  
 1423141261 Jean Clay Bloom, b. 12/2/1929 Fayette, Howard Co.,  
 MO  
 m 8/1/1961 Ernest Loran Hilligas, son of Fred  
 Hilligas/Bonita Pauls  
 14231412611 Robert Wayne Hilligas, b. 3/9/1959  
 14231412612 Clay Loran Hilligas, b. 12/3/1965  
 1423141262 Mary Byrd Bloom, b. 6/9/1934 Fayette, Howard Co., Mo  
 m (1) Monte Brummal  
 m (2) 7/18/1963 Louis John Hert, son of Frederick  
 Hert/Maude Fulks  
 14231412621 William Fletcher Hert, b. 7/21/1957  
 14231412622 Carolyn Jean Hert, b. 8/21/1964  
 14231412623 Susan Elizabeth Hert, b. 4/28/1966  
 1423141263 William Anderson Bloom, Jr, b. 10/5/1938 Fayette,  
 Howard Co., MO  
 m Judith (Judy) Elaine Diggs, dau. of James  
 Diggs/Lucille Duncan  
 14231412631 William Anderson Bloom, III, b. 10/10/1966  
 14231412632 Crin Lynne Bloom, b. 6/11/1969  
 14231413 Isaac (Ike) Bloom, b. 1857, Monticello, Lawrence Co., MS, d.  
 8/11/1923 bur. Monticello, Lawrence Co., MS  
 m. 12/27/1885 Eveline (Eva) King Copiah Co., MS, dau of Ben  
 King/Eveline Harris  
 142314131 Joseph Bloom, d. 1/3/1923, bur. St Louis Cem., New Orleans, Orleans  
 Parish, LA (NOTE: Not documented. Need proof)  
 .....  
 FGS DB-1423142 [See DB-42314 for source of data]  
 [Data on descendants 7/25/91, Lu]  
 .....  
 1423142 Benjamin Franklin Mobley, b. 6/12/1833, Lawrence Co., MS, d. 7/12/1918,  
 Jeff Davis Co., MS, bur. Frank Mobley Cem., nr. Prentiss,MS  
 m. 1/30/1867 Elizabeth (Betty) Pierce, Copiah Co., MS, b. 1/5/1839, MS,  
 d. 11/29/1928; bur. Frank Mobley Cem., nr. Prentiss, MS[dau. of John  
 Watley Pierce/Malinda Lowen]  
 14231421 John Clem (Clement?) Mobley, b. 11/9/1871, d. 12/26/1960  
 m.1/13/1898 Jessie Wilmoth Deavers, b. 1876, d. 1968  
 14231422 Ellison Casperse Mobley, b. 9/21/1876, d. 7/30/1960  
 m. (1) 2/2/1905 Dora Malone Deavers, b. 1875, d. 1926  
 (2) Annie Dickerson Faggard[middle name corr. 7/25/91, Lu]  
 14231423 Alonzo Westerfield Mobley, b. 10/7/1880, d. 3/11/1963  
 m. 2/10/1910 Mary Lola Henderson, b. 1880, d. 1968  
 ===  
 1860 Lawrence Co: B.F. 27 MS, grocery keeper  
 1870 Lawrence Co: Benjamin 37 MS, E. 30 MS, N.H. (m) 23  
 1880 Lawrence Co: B. F. 47 MS, Elizabeth 42; John C. 9, MS; Ellison C. 3, MS  
 1910 Lawrence Co: Ben F 76 MS, Elizabeth 70 MS, Lonzo 29 Lola 20 (DIL)  
 .....  
 FGS DB-14231421 [placement per Richard]

[data Fulton] {some dates & data Virgie/Ola Mae & issue from Lu, 7/25/91}

- .....
- 14231421 **John Clem Mobley**, b. 11/9/1871 Silver Creek, Lawrence, MS, d. 12/26/1960, Prentiss, Jefferson Davis, MS
  - m.1/13/1898 **Jessie Wilmoth Deavers "Willie"**, b. 12/24/1876, Copiah Co., MS, d. 6/25/1968, Prentiss, MS[dau. of John M. Deavers/Amanda J. Parker]
- 142314211 **Virgie Irene Mobley**, b. 10/10/1898, Lawrence Co. MS, d. 7/18/1989 Monticell, MS
  - m. (1) 6/18/1912 **Louis Dickerson Ross**, in Silver Creek, b. 11/1/1893, Silver Creek, Lawr.Co., MS, d. 10/23 1983, Collins. MS[son of Thomas Jefferson Ross, Sr./Nancy Angeline Showes Taylor]
  - (2) **A. H. Polk**[no issue by him]
- 142314212 **Ola Mae Mobley**, b. 5/1/1900, Prentiss, Jeff.Davis Co., MS, d. 12/26/1992 Fayette, MS
  - m. 1/25/1917 **John Harvey Owens**, in Lawrence Co., MS; b. 1/19/1887, Copiah Co., MS, d. 1/20/1968, Fayette, MS[son of Chandler Owens/Emma Foster]
- 142314213 **Vernon Franklin Mobley**, b. 7/5/1902, Prentiss, MS, d. 9/14/1972, Prentiss, MS
  - m. 12/24/1922 **Ida Lena Daughdrill**, in Prentiss, MS, b. 11/25/1906 [dau. of Charles Hugh Daughdrill/Fannie Evalena Jolly]
- 142314214 **Clifton Pierce Mobley**, b. 7/4/1905, Prentiss, MS, d. 1/8/1993 Jeff Davis Co., MS
  - m. 12/24/1934 **Mary Bal Daughdrill**, in New Hebron, Lawr. Co., MS, b. 10/27/1915, Silver Creek, Lawrence Co., MS
- 142314215 **Lillie Elma Mobley**, b. 7/13/1908, Prentiss, MS, d. 5/5/1983, Prentiss, MS
  - m. (1) 6/26/1926 **Dale Clentiss Polk**, in Prentiss, MS; b. 1/27/1902, Prentiss, Jeff. Davis Co., MS, d. 3/8/1950, Prentiss, MS[son of Homer Polk/Erma Brady]
  - (2) **Oscar Adkins**[no issue by him listed]

.....  
FGS DB-142314211 [Data on descendants 7/25/91, Lu]

- .....
- 142314211 **Virgie Irene Mobley**, b. 10/10/1898, Lawrence Co. MS, d. 7/18/1989 Monticell, MS
  - m. (1) 6/18/1912 **Louis Dickerson Ross**, in Silver Creek, b. 11/1/1893, Silver Creek, Lawr.Co., MS, d. 10/23 1983, Collins. MS[son of Thomas Jefferson Ross, Sr./Nancy Angeline Showes Taylor]
  - (2) **A. H. Polk**[no issue by him]
- 1423142111 **Ross**, b. 6/1/1913, Prentiss, MS, d. 6/21/1914, Silver Creek
- 1423142112 **Bernice Launia Ross**, b. 10/16/1915, Prentiss, MS
  - m. 2/11/1933 **Buford Cook**, in Jeff. Davis Co., MS, b. 6/28/1910, Covington Co., MS[son of Bennye Cook/Mary Jane Graves]
- 1423142113 **Marie Ross**, b. 11/19/1918, Prentiss, MS
  - m. 12/24/1938 **S. J. Coke**, b. 12/11/1907. Simpson Co., MS[son of Thomas E. Coke/Rebecca Dye]
- 1423142114 **Farris Lewis Ross**, b. 2/6/1921, Prentiss, MS, d. 10/28/1940, Silver Creek, Lawrence Co.,MS
- 1423142115 **Edward Ross**, b. 4/14/1923, Prentiss, Jeff. Davis Co., MS, d. Silver Creek, Lawrence Co., MS
- 1423142116 **Wilmoth Clytee Ross**, b. 8/12/1924, Prentiss, MS
  - m. (1) **C. W. Bruckner**
  - m. (2) **Charlie Walter Henry, Sr.**, b.12/11/1923 Pine Prairie, LA [son of Mason Henry/\_\_\_]

1423142117 **Elson Ray Ross**, b. 2/25/1927, Prentiss, MS  
m. (1) 10/4/1949 **Betty S. Brumfield**, in Jeff. Davis Co., MS, b. 7/30/1930, Walthall Co., MS[all issue of her]  
(2) **Sadie Lou Tatman**

1423142118 **Ida Lou Ross**, b. 5/10/1929, Prentiss, MS, d. Silver Creek, MS  
.....  
FGS DB-1423142112 Data 7/25/91, Lu  
.....

1423142112 **Bernice Launia Ross**, b. 10/16/1915, Prentiss, MS  
m. 2/11/1933 **Buford Cook**, in Jeff. Davis Co., MS, b. 6/28/1910, Covington Co., MS[son of Bennye Cook/Mary Jane Graves]

14231421121 **Pheidia Joyce Cook**, b. 1/16/1934, Covington, Co., MS  
m. 11/20/1959 **Robert Talmadge Sullivan**, in Homer, AK[son of Conn Sullivan/Fannie Lee Smith]

142314211211 **Robert Lee Sullivan**, b. 6/5/1955, Anchorage, AK  
m. 10/27/1979 **Mary Darlene Harris**, in Bassfield, MS, b. 6/30/1960, Prentiss, MS[dau. of James Ackley Harris/Annie Marie Sylvest]

1423142112111 **Jacob Randolph Sullivan**, b. 8/31/1980, Metairie, LA  
1423142112112 **Joshua Lee Sullivan**, b. 7/30/1981, Lafayette, LA  
14231421122 **Bennie Cook**, b. 1/28/1935, Covington Co., MS  
m. (1) **Evelyn Hudson**  
(2) **Bobbie Lee**  
(3) **Peggy Williamson**

142314211221 **Rose Ann Cook**[of (1)]  
142314211222 **Bennie Lewis Cook, Jr.**[of (2)]  
142314211223 **Yolanda Cook**[of (3)]  
14231421123 **Buford Edward Cook, Sr.**, b. 4/28/1936, Covington Co., MS  
m. (1) 11.22/1956 **Cheryl Sonnier**, in New Iberia, LA, b. 9/24/1938, Churchpoint, LA[dau. of Ely Sonnier/Vera Weatherford]  
(2) **Linda Ganey**[no issue by her]

14231421124 **Carroll Ross Cook**, b. 5/14/1938, Jeff. Davis Co., MS  
m. **Jenie Simone**

142314211241 **Fiona Cook**  
142314211242 **Harold Cook**

14231421125 **Janie Virginia Cook**, b. 9/8/1940, Jeff. Davis Co., MS  
m. 5/31/1969 **Harold Daughdrill**, in Prentiss, MS, b. 4/16/1943, Silver Creek, Lawrence Co., MS[son of Lemuel Daughdrill/Irene McNeace]

142314211251 **Ricky Michael Cook**, b. 11/21/1957, Thibodaux, LA  
14231421126 **Joan Catherine Cook**, b. 2/24/1943 Jeff. Davis Co., MS  
m. **Bobby D. Honeycutt, Sr.**[son of Robert William Honeycutt/Virgie Rose Spiegths]

142314211261 **Trinna Jo Honeycutt**, b. 1963, Houston, TX, d. 6/20/1982, Shreveport, LA  
142314211262 **Bobby D. Honeycutt, Jr.**  
142314211263 **Wendy Honeycutt**  
142314211264 **Ginny Lynne Honeycutt**  
[Dwyne Ray Ross & Thos. Jefferson Ross are listed by Lu as children of Bernice Launia Ross Cook; no explanation why last names are not Cook]

14231421127 **Dwyne Ray Ross**, b. 10/8/1944, Jeff. Davis Co., MS  
m. **Frances Purvis**

142314211271 **Joy Lynne Ross**, b. 10/12/1970, Scott Co., MS  
142314211272 **Jill Marie Ross**, b. 3/21/1973, Scott Co., MS  
14231421128 **Thomas Jefferson Ross**, b. 9/3/1951, Jeff. Davis Co., MS  
m. **Wanda Ann Brunet**, b. 11/1/1954

142314211281 **Regina Marie Ross**, b. 11/8/1971, Jeff. Davis Co., MS

142314211282                   **Kimberly Dawn Ross**, b. 10/19/1973, Marion Co., MS  
 142314211283                   **Thomas Jason Ross**, b. 12/16/1976, Forrest Co., MS  
 .....  
 FGS DB-14231421123       Data 7/26/91, Lu  
 .....  
 14231421123   **Buford Edward Cook, Sr.**, b. 4/28/1936, Covington Co., MS  
                   m. (1) 11.22/1956 **Cheryl Sonnier**, in New Iberia, LA, b. 9/24/1938,  
                   Churchpoint, LA[dau. of Ely Sonnier/Vera Weatherford]  
                   (2) **Linda Ganey**[no issue by her]  
 142314211231   **Marie Elizabeth Cook**, b. 9/25/1957, Bunkie, LA  
                   m. 8/31/1979 **James Lee Willson, Jr.** in Bunkie, LA[son of James  
                   Lee Willson, Sr./Martha Grissoffi]  
 1423142112311                   **Leigh Willson**, b. 11/24/1980  
 1423142112312                   **James Lee Willson, III**, b. 9/ /1982  
 142314211232                   **Susan Christine Cook**, b. 5/8/1959, Churchpoint, LA  
                   m. **Kevin Clark**, in East Baton Rouge, LA  
 14231421123131                   **Lacy Lee Clark**, b. 5/19/1975  
 14231421123132                   **Jessica Ann Clark**, b. 1/29/1977  
 142314211233                   **Robbin Annette Cook**, b. 12/9/1967, Tehran, Iran  
 142314211234                   **Buford Edward Cook, Jr.**, b. 3/9/1969, Tehran, Iran  
 142314211235                   **Dawn Kelly Cook**, b. 7/10/1973, Lafayette, LA  
 142314211236                   **Chasisty(Charity?) Hope Cook**, b. 11/13/1975  
 .....  
 FGS DB-1423142113   Data 7/25/91, Lu  
 .....  
 1423142113   **Marie Ross**, b. 11/19/1918, Prentiss, MS  
                   m. 12/24/1938 **S. J. Coke**, b. 12/11/1907. Simpson Co., MS[son of  
                   Thomas E. Coke/Rebecca Dye]  
 14231421131                   **Tommie Rhea Coke**, b. 5/5/1940  
                   m. **Don Rung**  
 142314211311                   **Katherine Marie Rung**, b. 8/28/1971, Chicago, IL  
 14231421132                   **S. J. Coke, Jr.**, b. 4/9/1943, Simpson Co., MS  
                   m. 8/26/1962 **Rosa Lee Cochran**, in Centrenelle, AL, b. 9/5/1946,  
                   Jeff. Davis Co., MS[dau. of Odell Cochran/Dott Langston]  
 142314211321                   **Kelly Diane Coke**, b. 4/26/1968, Jeff. Davis Co., MS  
 142314211322                   **Kevin Derick Coke**, b. 4/18/1973, Philippines  
 14231421133                   **Florene Coke**, b. 9/28/1948, Hinds Co., MS  
                   m. (1) 5/16/1970 **Joey D. Parker**, b. 9/17/1948  
                   (2) 4/9/1977 **David Lowell Rutledge**, b. 6/17/1948  
 142314211331                   **Joseph Raymond Parker**, b. 8/6/1971, Simpson Co., MS  
 142314211332                   **David Mark Rutledge**, b. 11/7/1977, Forrest Co., MS  
 14231421134                   **Martha Kay Coke**, b. 2/23/1950, Simpson Co., MS  
 .....  
 FGS DB-1423142116   Data 7/25/91. Lu  
 .....  
 1423142116   **Wilmoth Clytee Ross**, b. 8/12/1924, Prentiss, MS  
                   m. (1) **C. W. Bruckner**  
                   (2) **Charlie Walter Henry, Sr.**, b. 12/11/1923 Pine Prairie, LA [son  
                   of Mason Henry/\_\_\_]  
 14231421161                   **Charlotte Ann [Bruckner] Henry**, b. 9/14/1945, New Orleans,  
                   LA[dau. of C. W. Bruckner; adopted by C. W. Henry]  
                   m. 1970 **C. R. Prine**, in Jeff. Davis Co., MS, b. 1/18/1946,  
                   Marion Co., MS[son of A. J. Prine/Sylvia Raynes]  
 142314211611                   **Donald Ray Prine**, b. 4/8/1971, Columbia, MS



142314211612 Charles Lance Prine, b. 3/27/1975, Beaumont, TX  
 142314211613 Anzia Jenell Prine, b. 5/4/1977 Beaumont, TX  
 14231421162 Robert Ray Henry  
 14231421163 Wanda Gail Henry, b. 12/19/1949, Beaumont, TX  
 m. 3/21/1969 Paul R. Padgett, Jr., in Beaumont, TX, b. 3/1/1949,  
 Beaumont, TX[son of Paul R. Padgett/Edith Mahan]  
 142314211631 Paul R. Padgett, III, b. 2/7/1970, Alexandria, LA  
 14231421164 Donna Faye Henry, b. 2/13/1952, Jefferson Co., TX  
 m. 12/21/1969 Alvin M. McCall, in Beaumont, TX, b. 17/3/1950,  
 Beaumont, TX[son of Allen G. McCall/Doris Flanagan]  
 142314211641 John Eric McCall, b. 7/14/1970  
 14231421165 Mikel Don Henry, b. 7/27/1953, Jefferson Co., TX  
 m. Nancy Elaine Cannon, b. 2/21/\_\_\_\_  
 142314211651 James Mikel Henry, b. 5/16/1976, Beaumont, TX  
 14231421166 Charlie Walter Henry, Jr., b. 2/10/1955, Jefferson Co., TX  
 m. 9/28/\_\_\_\_ Rebecca Ann LaCaze, in Beaumont, TX, b. 10/27/1958,  
 Beaumont, TX[dau. of Lawrence LaCaze/Ann Hansen]  
 142314211661 Jennifer Nicole Henry, b. 7/3/1984  
 14231421167 Deborah Sue Henry, b. 10/25/1957, Beaumont, TX  
 m. (1) Timothy Walker  
 (2) \_\_\_\_\_  
 (3) 8/11/1984 Angus Williams[son of Joe Williams/June  
 Brooks]  
 14231421168 Pamela Rena Henry, b. 6/3/1967, Beaumont, TX  
 m. 8/10/1985 Henry J. Lachausse, IV, b. 1965, [son of Henry J.  
 Lachausse, III/Paula F. \_\_\_\_]  
 .....  
 FGS DB-1423142117 Data 7/25/91, Lu  
 .....  
 1423142117 Elson Ray Ross, b. 2/25/1927, Prentiss, MS  
 m. (1) 10/4/1949 Betty S. Brumfield, in Jeff. Davis Co., MS, b.  
 7/30/1930, Walthall Co., MS[all issue of her]  
 (2) Sadie Lou Tatman  
 14231421171 Ricky Ray Ross, b. 3/5/1951, Walthall Co., MS  
 m. 3/12/1971 Sibyl Faye Boyd, in Walthall Co., MS, b. 3/20/1952,  
 Davidson Co., TN[dau. of Glenn Boyd/Faye Brooks]  
 142314211711 Shannon Tate Ross, b. 9/17/1971, Walthall Co., MS  
 142314211712 Kevin Boyd Ross, b. 11/8/1976, Waycross, GA  
 14231421172 Lewis Gilbert Ross, b. 3/14/1952, Charleston, SC  
 m. (1) 2/27/1971 Barbara D. Street, in Walthall Co., MS b. 3/5/1949,  
 Belle Chase, LA[dau. of J. T. Street/\_\_\_\_]  
 (2) bef. 1981 Dale Grace Pinter, b. 7/5/1949, NJ[dau. of J. F.  
 Pinter/Madaline G. Moore]  
 142314211721 Adam Ross, b. 9/4/1971, Chicago, IL[of (1)]  
 142314211722 Tiffany Moore Ross, b. 1/4/1981, Marshall Islands [of (2)]  
 142314211723 Jason Lewis Ross, b. 6/4/1982 " " [of (2)]  
 14231421173 Farris E. Ross, b. 10/13/1954, Newport, RI  
 m. 5/24/1974 Rebecca Ann Williams, b. 12/20/1955[dau. of Flavous  
 Williams/Clara Ann Stringfield]  
 142314211731 Christopher Scott Ross, b. 10/8/1974  
 142313211732 Jamie Rebecca Ross, b. 11/23/1979, McComb, MS  
 142314211733 Seth Parker Ross, b. 6/28/1981, McComb, MS  
 .....  
 FGS DB-142314212 [Data on descendants 7/25/91, Lu]  
 .....

142314212 **Ola Mae Mobley**, b. 5/1/1900, Prentiss, Jeff.Davis Co., MS, d. 12/26/1992 Fayette, MS  
 m. 1/25/1917 **John Harvey Owens**, in Lawrence Co., MS; b. 1/19/1887, Copiah Co., MS, d. 1/20/1968, Fayette, MS[son of Chandler Owens/Emma Foster]

1423142121 **Jesse Frank Owens**, b. 4/1/1919, Prentiss, MS, d. 5/18/1969, West Monroe, LA  
 m. 12/4/1945 **Vivian Ruth Martin**, Adams Co., MS, b. 1/4/1927 [dau. of Lonnie Martin/Bertha Wheat]

14231421211 **Susan Elizabeth Owens**, b. 1952  
 m. 5/21/1970 **Ricky Audirach** in West Monroe, LA

142314212111 **Jennifer Lynn Audirach**, b. 12/28/1970, West Monroe, LA

142314212112 **Tracey Leigh Audirach**, b. 9/25/1972, " "

142314212113 **Christopher Wayne Audirach**, b. 6/15/1975 " "

14231421212 **Jesse Frank Owens, II**, b. 6/11/1954, Monroe, LA  
 m. (1) 8/3/1974 **Susan Gail Young**, in Columbia, LA  
 (2) **Debra** \_\_\_\_\_  
 (3) **Margaret Rude**

1423142122 **Jonnie Mahdeen Owens**, b. 3/4/1921, Prentiss, MS  
 m. 12/11/1937 **Robert Ray Pope**, b. 1/11/1915, Copiah Co., MS, d. 11/23/1979, Jefferson Co., MS[son of Ray Pope/Georgia Barker]

14231421221 **Johnny Ray Pope, Sr.**, b. 6/10/1939, Jefferson Co, MS  
 m. 12/9/1962 **Martha Geraldine Barker**, in Jefferson Co., MS[dau. of Joseph Barker/Aline S. \_\_\_\_\_]

142314212211 **Johnny Ray Pope, Jr.**, b. 8/14/1964, Memphis, TN

142314212212 **Charles Anthony Pope**, b. 6/1/1965 Columbus, MS

142314212213 **James Christopher Pope**, b. 12/23/1969, Columbus, MS

14231421222 **James Eugene Pope**, b. 8/29/1945, Atlanta, GA, d. 8/29/1945

.....  
 FGS DB-142314213 [placement per Richard]  
 [data Fulton] [data John, Vernon, Lena & Dorothy from Lu 7/25/91]  
 .....

142314213 **Vernon Franklin Mobley**, b. 7/5/1902, Prentiss, MS, d. 9/14/1972, Prentiss, MS  
 m. 12/24/1922 **Ida Lena Daughdrill**, in Prentiss, MS, b. 11/25/1906 [dau. of Charles Hugh Daughdrill/Fannie Evalena Jolly]

1423142131 **John Huston Mobley**, b. 7/3/1924 in Prentiss, Jeff.Davis Co., MS, d. 8/14/1924, Prentiss. MS

1423142132 **Fulton Franklin Mobley**, b. 7/8/1926

1423142133 **Vernon Fulton Mobley**, b. 7/8/1926, Prentiss, MS  
 m. 5/18/1945 **Eva Ray Carter**, in Columbia, MS, b. 9/22/1926, Marion Co., MS[dau. of Clarence Ray Carter/Lillie Mertiebell Riser]

14231421331 **Bonnie Elaine Mobley**, b. 5/26/1949, Columbia, MS  
 m. 7/11/1970 **Wendell Louis Ladner**, in Prentiss, MS, b. 2/24/1948, Lumberton, MS[son of Lavelle Weston Ladner/Lovelie Hester]

142314213312 **Crystal Joy Ladner**, b.2/3/1968, Oktibbeha Co., MS

142314213311 **Christopher Joseph Ladner**, b. 5/1/1971, Picayune, MS

142314213313 **Cynthia Jo Ladner**, b. 3/3/1973, Picayune, MS

14231421132 **Brenda Ray Mobley**, b. 1/5/1956, Monroe, LA  
 m. 5/12/1977 **Larry Lynn Pickering**, in Prentiss, MS, b. 7/21/1957, Hattiesburg, MS[son of Harry Clinton Pickering/Willie Hazel Goss]

142314213321 **Adam Lynn Pickering**, b. 11/18/1979, Hattiesburg, MS

142314213322 **Susan Michelle Pickering**, b. 9/28/1982, " "

142314213323 **Richard Scott Pickering**, b. 7/9/1985, " "

1423142134 **Lena Wilmoth Mobley**, b. 7/10/1929 Prentiss, MS  
 m. 5/10/1946 **Bythel Aaron Stuckey**, in Columbia, MS, b. 12/4/1925, Columbia, MS[son of Percy Stuckey/Hattie Bell Evans]

14231421341 **Billy Aaron Stuckey**, b. 4/11/1947, Columbia, MS  
m. 3/23/1968 **Linda Darlene Miller**, in Meridian, MS, b.  
11/21/1950, Brookhaven, MS[dau. of Glenn Miller/Freddie May]

142314213411 **Brian Aaron Stuckey**, b. 6/10/1973, Meridian, MS

142314213412 **Amber Layne Stuckey**, b. 12/3/1976, Meridian, MS

14231421342 **James Hilton Stuckey**, b. 10/22/1949, Columbia, MS  
m. 10/5/1968 **Donna Deloris Whittenmeyer**, in Meridian, MS, b.  
12/28/1955, Bowling Green, OH[dau. of Ernest Whittenmeyer/Edith Mary  
Hart]

1423142131421 **Christine Lynn Stuckey**, b. 12/23/1969, Meridian, MS

142314213422 **Pamele Lynette Stuckey**, b. 8/13/1972, Meridian, MS

142314213423 **Amy Nichole Stuckey**, b. 10/11/1976, Meridian, MS

14231421343 **Vicky Lynn Stuckey**, b. 1/6/1953, Columbia, MS  
m. 8/23/1969 **Clark Lenoard Wilson**, in Meridian, MS, b.  
1/14/1949, Meridian, MS[son of S. L. Wilson, Sr./Mary Ruth Grafton]

142314213431 **Clark Lenoard Wilson, Jr.**, b. 1/13/1972, Meridian, MS

142314213432 **Angela Lynn Wilson**, b. 8/11/1975, Meridian, MS

1423142135 **Dorothy Jean Mobley**, b. 6/11/1933, Prentiss, MS  
m. 3/3/1951 **James Terrell King**, in Columbia, MS, b. 7/5/1929,  
Prentiss, MS[son of J. Calhoun King/M. Gay Evans]

14231421351 **Ronda Carol King**, b. 7/30/1954. Wichita Falls, TX  
m. 6/15/1974 **Lawrence Earl Dorsett**, in Prentiss, MS, b  
10/6/1954 Anniston, AL[son of Charles Cooper Dorsett/Shirley Dale  
McElory]

142314213511 **Kesey Renee Dorsett**, b. 10/30/1978, Meridian, MS

142314213512 **Leslie Carol Dorsett**, b. 2/22/1982. Baytown, TX

142314213513 **Kevin Earl Dorsett**, b. 7/3/1983, Lufkin, TX

14231421352 **James Richard King**, b. 8/31/1955, Wichita Falls, TX  
m. 2/2/1978 **Nancy Lee O'Brien**, in Florence, MS, b. 1956[dau. of  
Wayne O'Brien/Marjorie Elliott]

14231421353 **Terri Lynn King**, b. 5/28/1957. Wichita Falls, TX  
m. 12/31/1975 **Calvin Lamar Bynum**, in Prentiss, MS, b.  
9/16/1953, Mendenhall, MS[son of Lavon Edward Bynum/Ora Lee Blair]

142314213531 **Christopher James Bynum**, b. 1/3/1980 Jackson, MS

142314213532 **Jennifer Laine Bynum**, b. 4/19/1982 Jackson, MS

14231421354 **Sherri Jean King**, b. 6/15/1960, Smyrna, GA

1930 Jeff Davis: Vernon 26, Ida 23, Fulton 3, Lena 6/12

SSDI: Vernon Mobley SSN: 425-28-0476 Last Residence: 39663 Silver  
Creek, Lawrence, Mississippi, United States of America Born: 5 Jul  
1902 Died: Sep 1972



.....  
FGS -DB-142312 Clement Mobley data Lynn beztoo@swbell.net 10/15/1998

.....  
142312 **Clement Mobley**, b. ca 1800, KY, d. 10/11/1874 Lawrence Co., MS, bur. B. F.  
Mobley Cem., Jefferson Davis Co., MS  
m. 1/25/1824 **Emily "Milly" Briggs**, b. 1802 GA, d. 8/12/1888

1423121      **Susannah Mobley "Susan"**, b. 1/7/1825 MS  
                  m. 12/21/1854 **Allen Spurlock** Lawrence Co., MS  
 1423122      **John Jefferson Mobley**, b. 9/2/1827 MS  
 1423123      **Harvey Mobley**, b. 3/8/1829 Corinth, MS  
                  m. 3/30/1843 **Martha Thames** Lawrence Co., MS, b. 1832 Corinth, MS  
 1423124      **Isaiah Mobley**, b. 7/22/1830 MS  
 1423125      **Tessy Mobley**, b. 1833 MS  
 1423126      **Pensy Mobley**, b. 1836 MS  
 1423127      **Spencer Mobley**, b. 1836 MS  
 1423128      **Emily F. "Millie" Mobley**, b. 1838 Lawrence Co., MS  
                  m. 12/20/1870 **John R. Langston** in Lawrence Co., MS, b. 1842  
 1423129      **Benjamin Mobley**, b. 1840 MS  
 142312A      **Marion Mobley**, b. 1842 MS  
 142312B      **William W. Mobley**, b. 5/26/1845 MS  
                  m. **Filiciannah A. \_\_\_\_\_**, b. c1855 MS  
 142312B1      **Jefferson Winston Mobley**, b. 4/2/1878 MS, d. 3/16/1893  
 142312C      **Frances Mobley**, b. 1857 MS

+++

1860 Lawrence Co: Clem 60 KY, Emly 50 GA, Benjamin 21 MS, Marion 20,  
                  William 15, Susan 25, Spencer 22, Milley 20, Frances 3  
 1870 Lawrence Co: Clement 69 KY, Emily 58 GA, E. (f) 23 MS, William W  
                  24  
 1880 Lawrence: Wm. W. 35, Filiciannah A. 25, Idah J. 5, Jefferson W. 2,  
                  **E. Millie Mobly 75 (mother)**

Bible record of Clement Mobley  
 (Submitter said original owner lived in Columbus, MS. Some of the handwriting  
 on records was illegible although a magnifying glass was used.)

Clement Mobley bn ca 1800 died 11 Oct 1874 in Lawrence Co.,Ms  
 C.E.Mobley (his wife was Emily Briggs) died 12 Aug 1888  
 Susannah Mobley was borned 7th Jan 1825  
 John Jefferson Mobley was borned 2 Sep 1827  
 Harvey Mobley was borned 8 Mar 1829  
 Isaiah Mobley was borned 22 Jul 1830  
 P.A.Mobley was borned 28 Oct 1838 (there's a ? also B.A.Mobley)  
 F.M. Mobley was borned 19 Aug 1840  
 W.W.Mobley was borned 26th May 1845  
 J.W.Mobley was borned 2 Apr 1848  
 F.A.Mobley was borned 17th Oct 1855  
 Jeff Winston Mobley was borned 2 Apr 1878;died 16 Mar 1893- says  
                  "would have been 15 years of age Apr 2nd next"  
 Ida J. Mobley was borned 10 Nov 1874;md14 Dec 1898 (but doesn't say to who)  
 Charlie E. Mobley was borned 30 Mar 1881  
 John H. Mobley was borned 11 Jun 1888  
 John E. Williams was borned 14 Jun 1879  
 Francis Emily Murdock was borned 24 Nov 1855  
 Nancy E. Williams was borned 14 Mar 1870

.....  
 FGS -DB-1423123 Data Leta Donohue splat@ridgecrest.ca.us 3/21/2000

.....  
 1423123 **Harvey Thornton Mobley**, b. 3/8/1829 Corinth, MS, d. 1856 MS  
                  m. 3/30/1843 **Martha Thames** Lawrence Co., MS, b. 1832 Corinth, MS, m. 2<sup>nd</sup>  
                  Davidson Gordon  
 14231231 **Thomas Jefferson Mobley**, b. c1848 MS, d. 1964 near Franklin, TN CSA  
 14231232 **James Mobley**

**SAME ?? 1880** Wise Co, TX"James M. 33 MS-KY, Safrona C. W. 17 TX-AL,  
George A. 8, Joseph L. 6

**14231233** **Andrew Jackson Mobley**, b. c1850 MS  
m. **Caledonia M. Pennington**, b. 10/12/1855 Daily, Houston, TX, d.  
2/24/1918 Dailey, Houston, TX

**142312331** **Harvey Lawson Mobley**, b. 3/31/1873 TX (County Judge Claude,  
Armstrong, TX)  
m. **Edith G. Mumsell**, b. c1890 MO, d. bef 1930 census

**1423123311** **Winona Mobley**, b. c1908 TX

**1423123312** **Jack Mobley**, b. c1916 TX

**1423123313** **Emma G. (Imogene) Mobley**, b. c1919 TX

**1423123314** **William Gordon Mobley**, b. 7/31/1923 Armstrong Co., TX

**TX Deaths:** William Gordon Mobley Date of Birth: 31 Jul 1922 Birth  
County: Armstrong Certificate Number: 35727A

**1423123315** **John Harvey Mobley**, b. 10/28/1926 Armstrong Co., TX

**TX births:** John Harvey Mobley Date of Birth: 28 Oct 1926 Birth County:  
Armstrong Father's name: **Hervey Lawson Mobley** Mother's name: **Edith  
Mumsell**

+++

**1900** Houston: Harvey 27 Mar 1873, boarder in hotel

**WW I Draft:** Harvey Lawson Mobley County: Armstrong State: Texas Birth  
Date: 31 Mar 1873, County Judge, wife Edith Cordon Mobley, Claude,  
Armstrong Co, TX, gray/black

**1910** Armstrong: **1920** Armstrong: Harvey 46, Edith 30, Winona 11, Jack 4 4/12, Emma  
G 6/12

**1930** Armstrong: H L Mobley 40 Wd, Winona 20, Jack 14, Imogene 10,  
William 7, John Harry 3

**142312332** **Lina Mobley**, b. 1876 TX

**1880** Houston: Andrew 30, Caledonia 25, Harvey 7, Lina 4

**14231234** **Monroe Mobley**, MS

**14231235** **George Mobley**, MS

**14231236** **Mary Jane Mobley**, b. 4/23/1854 nr Corinth, MS, d. 1/24/1897 Mountain  
View, OK  
m. **7/12/1871 George Washington Gordon** in Dallas, TX, b. 1/8/1849  
Luray, Clark Co., MO, d. 8/16/1927 Seneca, MO, bur. Neosho, MO

**142312361** **Andrew Jackson Gordon**, b. 10/3/1872 Paris, Lamar Co., TX, d.  
3/21/1921, bur. Mountain View, OK  
m. **Blanche O. Thomas**, b. 2/14/1880 Pottsboro, TX, d. 3/31/1950

**1423123611** **Leta Louise Gordon**, b. 3/17/1909 Mountain View, Kiowa Co.,  
OK, d. 3/8/1998 Oklahoma City, OK, bur. Evergreen cem Minco, OK  
m. **Leslie William "Jack" Darcey**, b. 10/11/1898 Valdasta,  
TX, d. 9/4/1987 Durant, OK

**14231236111** **Gene Gordon Darcey**, b. 8/17/1931 Minco, Grady Co.,  
OK  
m. **10/31/1960 Linda Bernice Sorte** Reno, NV, b.  
11/14/1941 Spokane, WA

**142312361111** **Leta Irene Darcey**, b. 1/28/1963 Seattle,  
King Co, WA  
m. **8/4/1990 Patrick Richard Donohue**  
China Lake, CA, b. 10/23/1960 Oxnard, CA

**14231237** **Laura Mobley**

+++  
Harvey and Martha had 5 sons: Jeff, James, Andrew, Monroe and George  
and 2 daughters: Mary (Jane Mobley GORDON) and Laura.

Jeff, son of Harvey and Martha, was in the Civil War and registered in a  
TN regiment.

Following the death of her husband Harvey Mobley in 1856, Martha sold their farm near Corinth on the Pearl River in Mississippi, freighted their household goods by wagons to Natchez, traveled down the Mississippi River by flatboat to New Orleans, then by boat to Galveston, traveled up the Trinity River by steamboat to Hall's Bluff Landing and located in Houston County, Texas between Grapeland and Crockett where she bought land and, with her children's help, made a home. The children went to the Linwood School walking or riding horseback a distance of about 3 miles. Martha Ann told of having to climb a tree to get out of the way of large herds of cattle being driven down the road from southeastern Texas to the Sedalia or Chisholm Trail." [from family manuscript]. Martha's son, Thomas Jefferson Mobley, age 16, was a Confederate soldier and was killed near Franklin, Tennessee, in one of the last and bloodiest battles of the Civil War in 1864. In only five hours, Federal casualties numbered 2,500; Confederate casualties: 7,000.

After having lived a widow for 14 years, she married Davidson Gordon, who was an uncle to George Washington Gordon. Mr. Gordon's farm and that of Mrs. Mobley's joined.

.....  
 FGS -DB-1423128 Data Lynn beztoo@swbell.net 10/15/1998

- .....
- 1423128 Emily F. "Millie" Mobley, b. 1838 Lawrence Co., MS  
     m. 12/20/1870 John R. Langston in Lawrence Co., MS, b. 1842
  - 14231281 William Charles Langston, b. 8/12/1872, d. 9/1/1935 Houston, Harris  
     Co., TX  
     m. 12/24/1914 Viola P. Cleveland in Tyler, TX, b. 5/14/1900, d.  
     12/11/1986 Brownsborough, Henderson Co., TX
  - 142312811 Fred Langston
  - 142312812 Wilburn Langston
  - 142312813 Joe Langston
  - 142312814 Louis Langston
  - 142312815 Bert Langston
  - 142312816 Bobby Langston
  - 142312817 Jimmy Langston
  - 142312818 Willie Lee Langston  
     m. (1) Lester Cook  
     m. (2) \_\_\_\_\_ Taylor
  - 142312819 Delbert Mason Langston, b. 7/1/1921 Ironton, TX, d. 12/28/1969  
     Madisonville, TX  
     m. Irene Elizabeth Hassler, b. 10/14/1927 Harris Co., TX
  - 1423128191 Charles Edward Langston, b. 9/8/1945 Spring, TX  
     m. (1) Sue Lane  
     m. (2) Linda Johnson  
     m. (3) Dianna Steinocher, b. 12/7/1948
  - 14231281911 Todd Langston, b. 7/1/1964  
     m. Lisa Kuntz
  - 142312819111 Joshua Langston, b. 1985
  - 14231281912 Bryan Langston, b. 1971 [ux #2]
  - 1423128192 Rodley Mac Langston, b. 10/18/1947 Spring, TX  
     m. (1) Georgeann Lloyd  
     m. (2) Dianne York  
     m. (3) Joyce Warenberger
  - 14231281921 Jay L. Langston, b. 1/9/1965

14231281922                   Rodley S. Langston, b. 3/9/1971 [ux#2]  
                                   m. Jennifer Smith, b. 5/19/1970  
 142312819221                   Brittany E. Langston, b. 1/31/1993  
 14231281923                   Shannon Langston, b. 3/1/1979 [ux#3]  
 14231281924                   Michael Langston, b. 9/10/1983  
 1423128193                   Reginald Dwain Langston, b. 9/14/1956 Spring, TX  
                                   m. Martha Kaye Anderson  
 14231281931                   Darrell D. Langston, b. 5/28/1984  
 14231281932                   Mary B. Langston, b. 10/13/1986  
 1423128194                   Dwana Langston, b. 4/16/1958 Spring, TX  
                                   m. (1) Billy Johnson  
                                   m. (2) Herb W. Wurdeman  
 14231281941                   Drew Johnson, b. 6/27/1986  
 14231281942                   Elizabeth Johnson, b. 10/28/1988  
 14231282                   George Langston, b. 1873  
 14231283                   John "Jack" Langston, b. 1875  
 14231284                   Luther Langston, b. 1878  
 1880 Lawrence Co., MS, page 315A, line 1717 198/198 Langston, John, 38  
     Born, MS ; F/M, MS; Mille 36 MS SC,William 8 Son MS, George 7 Son,  
     John 5 Son, Luthur 2 Son  
 .....  
 FGS DB-142314212 [Data on descendants 7/25/91, Lu]  
 .....  
 142314212                   Virgie Irene Mobley, b. 10/10/1898, Lawrence Co., MS  
                                   m. (1) 6/18/1912 Louis Dickerson Ross, in Silver Creek, b. 11/1/1893,  
     Silver Creek, Lawr.Co., MS, d. 10/23 1983, Collins. MS[son of Thomas  
     Jefferson Ross, Sr./Nancy Angeline Showes Taylor]  
                                   (2) A. H. Polk[no issue by him]  
 1423142121                   Ross, b. 6/1/1913, Prentiss, MS, d. 6/21/1914, Silver Creek  
 1423142122                   Bernice Launia Ross, b. 10/16/1915, Prentiss, MS  
                                   m. 2/11/1933 Buford Cook, in Jeff. Davis Co., MS, b. 6/28/1910,  
     Covington Co., MS[son of Bennye Cook/Mary Jane Graves]  
 1423142123                   Marie Ross, b. 11/19/1918, Prentiss, MS  
                                   m. 12/24/1938 S. J. Coke, b. 12/11/1907. Simpson Co., MS[son of  
     Thomas E. Coke/Rebecca Dye]  
 1423142124                   Farris Lewis Ross, b. 2/6/1921, Prentiss, MS, d. 10/28/1940,  
     Silver Creek, Lawrence Co.,MS  
 1423142125                   Edward Ross, b. 4/14/1923, Prentiss, Jeff. Davis Co., MS, d.  
     Silver Creek, Lawrence Co., MS  
 1423142126                   Wilmoth Clytee Ross, b. 8/12/1924, Prentiss, MS  
                                   m. (1) C. W. Bruckner  
                                   (2) Charlie Walter Henry, Sr., b. 12/11/1923 Pine Prairie,  
     LA [son of Mason Henry/\_\_\_]  
 1423142127                   Elson Ray Ross, b. 2/25/1927, Prentiss, MS  
                                   m. (1) 10/4/1949 Betty S. Brumfield, in Jeff. Davis Co., MS, b.  
     7/30/1930, Walthall Co., MS[all issue of her]  
                                   (2) Sadie Lou Tatman  
 1423142128                   Ida Lou Ross, b. 5/10/1929, Prentiss, MS, d. Silver Creek, MS  
 .....  
 FGS DB-1423142122 Data 7/25/91, Lu  
 .....  
 1423142122                   Bernice Launia Ross, b. 10/16/1915, Prentiss, MS  
                                   m. 2/11/1933 Buford Cook, in Jeff. Davis Co., MS, b. 6/28/1910, Covington  
     Co., MS[son of Bennye Cook/Mary Jane Graves]  
 14231421221                   Pheidia Joyce Cook, b. 1/16/1934, Covington, Co., MS

m. 11/20/1959 Robert Talmadge Sullivan, in Homer, AK[son of  
 Conn Sullivan/Fannie Lee Smith]  
 142314212211 Robert Lee Sullivan, b. 6/5/1955, Anchorage, AK  
 m. 10/27/1979 Mary Darlene Harris, in Bassfield, MS, b.  
 6/30/1960, Prentiss, MS[dau. of James Ackley Harris/Annie Marie  
 Sylvest]  
 1423142122111 Jacob Randolph Sullivan, b. 8/31/1980, Metairie, LA  
 1423142122112 Joshua Lee Sullivan, b. 7/30/1981, Lafayette, LA  
 14231421222 Bennie Cook, b. 1/28/1935, Covington Co., MS  
 m. (1) Evelyn Hudson  
 (2) Bobbie Lee  
 (3) Peggy Williamson  
 142314212221 Rose Ann Cook[of (1)]  
 142314212222 Bennie Lewis Cook, Jr.[of (2)]  
 142314212223 Yolanda Cook[of (3)]  
 14231421223 Buford Edward Cook, Sr., b. 4/28/1936, Covington Co., MS  
 m. (1) 11.22/1956 Cheryl Sonnier, in New Iberia, LA, b.  
 9/24/1938, Churchpoint, LA[dau. of Ely Sonnier/Vera Weatherford]  
 (2) Linda Ganey[no issue by her]  
 14231421224 Carroll Ross Cook, b. 5/14/1938, Jeff. Davis Co., MS  
 m. Jenie Simone  
 142314212241 Fiona Cook  
 142314212242 Harold Cook  
 14231421225 Janie Virginia Cook, b. 9/8/1940, Jeff. Davis Co., MS  
 m. 5/31/1969 Harold Daughdrill, in Prentiss, MS, b. 4/16/1943,  
 Silver Creek, Lawrence Co., MS[son of Lemuel Daughdrill/Irene McNeace]  
 142314212251 Ricky Michael Cook, b. 11/21/1957, Thibodaux, LA  
 14231421226 Joan Catherine Cook, b. 2/24/1943 Jeff. Davis Co., MS  
 m. Bobby D. Honeycutt, Sr.[son of Robert William  
 Honeycutt/Virgie Rose Spiegths]  
 142314212261 Trinna Jo Honeycutt, b. 1963, Houston, TX, d. 6/20/1982,  
 Shreveport, LA  
 142314212262 Bobby D. Honeycutt, Jr.  
 142314212263 Wendy Honeycutt  
 142314212264 Ginny Lynne Honeycutt  
 [Dwyne Ray Ross & Thos. Jefferson Ross are listed by Lu as children of Bernice  
 Launia Ross Cook; no explanation why last names are not Cook]  
 14231421227 Dwyne Ray Ross, b. 10/8/1944, Jeff. Davis Co., MS  
 m. Frances Purvis  
 142314212271 Joy Lynne Ross, b. 10/12/1970, Scott Co., MS  
 142314212272 Jill Marie Ross, b. 3/21/1973, Scott Co., MS  
 14231421228 Thomas Jefferson Ross, b. 9/3/1951, Jeff. Davis Co., MS  
 m. Wanda Ann Brunet, b. 11/1/1954  
 142314212281 Regina Marie Ross, b. 11/8/1971, Jeff. Davis Co., MS  
 142314212282 Kimberly Dawn Ross, b. 10/19/1973, Marion Co., MS  
 142314212283 Thomas Jason Ross, b. 12/16/1976, Forrest Co., MS  
 .....  
 FGS DB-14231421223 Data 7/26/91, Lu  
 .....  
 14231421223 Buford Edward Cook, Sr., b. 4/28/1936, Covington Co., MS  
 m. (1) 11.22/1956 Cheryl Sonnier, in New Iberia, LA, b. 9/24/1938,  
 Churchpoint, LA[dau. of Ely Sonnier/Vera Weatherford]  
 (2) Linda Ganey[no issue by her]  
 142314212231 Marie Elizabeth Cook, b. 9/25/1957, Bunkie, LA  
 m. 8/31/1979 James Lee Willson, Jr. in Bunkie, LA[son of James  
 Lee Willson, Sr./Martha Grissoffi]



1423142122311 Leigh Willson, b. 11/24/1980  
 1423142122312 James Lee Willson, III, b. 9/ /1982  
 142314212232 Susan Christine Cook, b. 5/8/1959, Churchpoint, LA  
     m. Kevin Clark, in East Baton Rouge, LA  
 14231421223131 Lacy Lee Clark, b. 5/19/1975  
 14231421223132 Jessica Ann Clark, b. 1/29/1977  
 142314212233 Robbin Annette Cook, b. 12/9/1967, Tehran, Iran  
 142314212234 Buford Edward Cook, Jr., b. 3/9/1969, Tehran, Iran  
 142314212235 Dawn Kelly Cook, b. 7/10/1973, Lafayette, LA  
 142314212236 Chasisty(Charity?) Hope Cook, b. 11/13/1975  
 .....  
 FGS DB-1423142123 Data 7/25/91, Lu  
 .....  
 1423142123 Marie Ross, b. 11/19/1918, Prentiss, MS  
     m. 12/24/1938 S. J. Coke, b. 12/11/1907. Simpson Co., MS[son of  
     Thomas E. Coke/Rebecca Dye]  
 14231421231 Tommie Rhea Coke, b. 5/5/1940  
     m. Don Rung  
 142314212311 Katherine Marie Rung, b. 8/28/1971, Chicago, IL  
 14231421232 S. J. Coke, Jr., b. 4/9/1943, Simpson Co., MS  
     m. 8/26/1962 Rosa Lee Cochran, in Centrenelle, AL, b. 9/5/1946,  
     Jeff. Davis Co., MS[dau. of Odell Cochran/Dott Langston]  
 142314212321 Kelly Diane Coke, b. 4/26/1968, Jeff. Davis Co., MS  
 142314212322 Kevin Derick Coke, b. 4/18/1973, Philippines  
 14231421233 Florene Coke, b. 9/28/1948, Hinds Co., MS  
     m. (1) 5/16/1970 Joey D. Parker, b. 9/17/1948  
     (2) 4/9/1977 David Lowell Rutledge, b. 6/17/1948  
 142314212331 Joseph Raymond Parker, b. 8/6/1971, Simpson Co., MS  
 142314212332 David Mark Rutledge, b. 11/7/1977, Forrest Co., MS  
 14231421234 Martha Kay Coke, b. 2/23/1950, Simpson Co., MS  
 .....  
 FGS DB-1423142126 Data 7/25/91. Lu  
 .....  
 1423142126 Wilmoth Clytee Ross, b. 8/12/1924, Prentiss, MS  
     m. (1) C. W. Bruckner  
     (2) Charlie Walter Henry, Sr., b. 12/11/1923 Pine Prairie, LA [son  
     of Mason Henry/\_\_\_]  
 14231421261 Charlotte Ann [Bruckner] Henry, b. 9/14/1945, New Orleans,  
     LA[dau. of C. W. Bruckner; adopted by C. W. Henry]  
     m. 1970 C. R. Prine, in Jeff. Davis Co., MS, b. 1/18/1946,  
     Marion Co., MS[son of A. J. Prine/Sylvia Raynes]  
 142314212611 Donald Ray Prine, b. 4/8/1971, Columbia, MS  
 142314212612 Charles Lance Prine, b. 3/27/1975, Beaumont, TX  
 142314212613 Anzia Jenell Prine, b. 5/4/1977 Beaumont, TX  
 14231421262 Robert Ray Henry  
 14231421263 Wanda Gail Henry, b. 12/19/1949, Beaumont, TX  
     m. 3/21/1969 Paul R. Padgett, Jr., in Beaumont, TX, b. 3/1/1949,  
     Beaumont, TX[son of Paul R. Padgett/Edith Mahan]  
 142314212631 Paul R. Padgett, III, b. 2/7/1970, Alexandria, LA  
 14231421264 Donna Faye Henry, b. 2/13/1952, Jefferson Co., TX  
     m. 12/21/1969 Alvin M. McCall, in Beaumont, TX, b. 17/3/1950,  
     Beaumont, TX[son of Allen G. McCall/Doris Flanagan]  
 142314212641 John Eric McCall, b. 7/14/1970  
 14231421265 Mikel Don Henry, b. 7/27/1953, Jefferson Co., TX  
     m. Nancy Elaine Cannon, b. 2/21/\_\_\_

142314212651 James Mikel Henry, b. 5/16/1976, Beaumont, TX  
 14231421266 Charlie Walter Henry, Jr., b. 2/10/1955, Jerfferson Co., TX  
 m. 9/28/\_\_\_ Rebecca Ann LaCaze, in Beaumont, TX, b. 10/27/1958,  
 Beaumont, TX[dau. of Lawrence LaCaze/Ann Hansen]  
 142314212661 Jennifer Nicole Henry, b. 7/3/1984  
 14231421267 Deborah Sue Henry, b. 10/25/1957, Beaumont, TX  
 m. (1) Timothy Walker  
 (2) \_\_\_\_\_  
 (3) 8/11/1984 Angus Williams[son of Joe Williams/June  
 Brooks]  
 14231421268 Pamela Rena Henry, b. 6/3/1967, Beaumont, TX  
 m. 8/10/1985 Henry J. Lachausse, IV, b. 1965,[son of Henry J.  
 Lachausse, III/Paula F. \_\_\_\_]  
 .....  
 FGS DB-1423142127 Data 7/25/91, Lu

.....  
 1423142127 Elson Ray Ross, b. 2/25/1927, Prentiss, MS  
 m. (1) 10/4/1949 Betty S. Brumfield, in Jeff. Davis Co., MS, b. 7/30/1930,  
 Walthall Co., MS[all issue of her]  
 (2) Sadie Lou Tatman  
 14231421271 Ricky Ray Ross, b. 3/5/1951, Walthall Co., MS  
 m. 3/12/1971 Sibyl Faye Boyd, in Walthall Co., MS, b. 3/20/1952,  
 Davidson Co., TN[dau. of Glenn Boyd/Faye Brooks]  
 142314212711 Shannon Tate Ross, b. 9/17/1971, Walthall Co., MS  
 142314212712 Kevin Boyd Ross, b. 11/8/1976, Waycross, GA  
 14231421272 Lewis Gilbert Ross, b. 3/14/1952, Charleston, SC  
 m. (1) 2/27/1971 Barbara D. Street, in Walthall Co., MS b. 3/5/1949,  
 Belle Chase, LA[dau. of J. T. Street/\_\_\_]  
 (2) bef. 1981 Dale Grace Pinter, b. 7/5/1949, NJ[dau. of J. F.  
 Pinter/Madaline G. Moore]  
 142314212721 Adam Ross, b. 9/4/1971, Chicago, IL[of (1)]  
 142314212722 Tiffany Moore Ross, b. 1/4/1981, Marshall Islands  
 [of (2)]  
 142314212723 Jason Lewis Ross, b. 6/4/1982 " " [of (2)]  
 14231421273 Farris E. Ross, b. 10/13/1954, Newport, RI  
 m. 5/24/1974 Rebecca Ann Williams, b. 12/20/1955[dau. of Flavous  
 Williams/Clara Ann Stringfield]  
 142314212731 Christopher Scott Ross, b. 10/8/1974  
 142313212732 Jamie Rebecca Ross, b. 11/23/1979, McComb, MS  
 142314212733 Seth Parker Ross, b. 6/28/1981, McComb, MS  
 .....  
 FGS DB-142314213 [Data on descendants 7/25/91, Lu]

.....  
 142314213 Ola Mae Mobley, b. 5/1/1900, Prentiss, Jeff.Davis Co., MS  
 m. 1/25/1917 John Harvey Owens, in Lawrence Co., MS; b. 1/19/1887,  
 Copiah Co., MS, d. 1/20/1968, Fayette, MS[son of Chandler Owens/Emma  
 Foster]  
 1423142131 Jesse Frank Owens, b. 4/1/1919, Prentiss, MS, d. 5/18/1969,  
 West Monroe, LA  
 m. 12/4/1945 Vivian Ruth Martin, Adams Co., MS, b. 1/4/1927  
 [dau. of Lonnie Martin/Bertha Wheat]  
 14231421311 Susan Elizabeth Owens, b. 1952  
 m. 5/21/1970 Ricky Audirach in West Monroe, LA  
 142314213111 Jennifer Lynn Audirach, b. 12/28/1970, West Monroe,  
 LA

142313213112 Tracey Leigh Audirach, b. 9/25/1972, " "

142314213113 Christopher Wayne Audirach, b. 6/15/1975 " "

14231421312 Jesse Frank Owens, II, b. 6/11/1954, Monroe, LA  
 m. (1) 8/3/1974 Susan Gail Young, in Columbia, LA  
 (2) Debra \_\_\_\_  
 (3) Margaret Rude

1423142132 Jonnie Mahdeen Owens, b. 3/4/1921, Prentiss, MS  
 m. 12/11/1937 Robert Ray Pope, b. 1/11/1915, Copiah Co., MS, d.  
 11/23/1979, Jefferson Co., MS[son of Ray Pope/Georgia Barker]

14231421321 Johnny Ray Pope, Sr., b. 6/10/1939, Jefferson Co, MS  
 m. 12/9/1962 Martha Geraldine Barker, in Jefferson Co., MS[dau.  
 of Joseph Barker/Aline S. \_\_\_\_]

142314213211 Johnny Ray Pope, Jr., b. 8/14/1964, Memphis, TN

142314213212 Charles Anthony Pope, b. 6/1/1965 Columbus, MS

142314213213 James Christopher Pope, b. 12/23/1969, Columbus, MS

14231421322 James Eugene Pope, b. 8/29/1945, Atlanta, GA, d. 8/29/1945

.....

FGS DB-142314214 [Data on descendants 7/25/91, Lu]

.....

142314214 Clifton Pierce Mobley, b. 7/4/1905, Prentiss, MS, d. 1/8/1993  
 Prentiss, Jeff Davis Co., MS  
 m. 12/24/1934 Mary Bal Daughdrill, in New Hebron, Lawr. Co., MS  
 b. 10/27/1915, Silver Creek, Lawrence Co., MS[dau. of Charles Hugh Daughdrill.  
 Fannie Evalena Jolly]

1423142141 Lucy Sherrill Mobley, b. 6/13/1937, Prentiss, MS  
 m. 8/24/1961 Russell Douglas Thompson, in Jackson, MS, b. 5/16/1937,  
 Jackson, MS[son of James Grant Thompson/Elizabeth Russell]

14231421411 Melissa Sherrill Thompson, b. 6/1/1963, Jackson, MS

14231421412 Douglas Russell Thompson, b. 1/31/1968 "

1423142142 Willie Francis Mobley, b. 9/21/1942 Prentiss, MS  
 m. 2/5/1965 Herman James Kerley, in Bassfield, MS, b. 9/16/1938,  
 Bassfield, MS[son of Louis James Kerley/Madeline Irene Daley]

14231421421 Merri Madeline Kerley, b. 10/14/1966, Prentiss, MS

1930 Jeff Davis: John C 58, Josie W 54, Clifton 24

SSDI: Clifton P. Mobley SSN: 425-48-3293 Last Residence 39474 Prentiss,  
 Jefferson Davis, Mississippi, Born: 4 Jul 1905 Died: 8 Jan 1993



.....

FGS DB-142314215 [Data on Descendants 7/25/91, Lu]

.....  
142314215 **Lillie Elma Mobley**, b. 7/13/1908, Prentiss, MS, d. 5/5/1983, Prentiss, MS  
m. (1) 6/26/1926 **Dale Clentiss Polk**, in Prentiss, MS; b. 1/27/1902, Prentiss, Jeff. Davis Co., MS, d. 3/8/1950, Prentiss, MS[son of Homer Polk/Erma Brady]  
(2) **Oscar Adkins**[no issue by him listed]  
1423142151 **John H. Polk**, b. 5/12/1927, Prentiss, MS  
m. 12/25/1951 **A. Ramona Smith**, in Poplarville, MS, b. 7/7/1924, Poplarville, MS[dau. of Solomon Corneliius Smith/Rosa Ann Abney]  
14231421511 **Melanie Rosa Polk**, b. 9/13/1955, Harris Co., TX  
1423142152 **Dorris Nell Polk**, b. 7/8/1931, Benoit, MS  
m. 9/25/1948 **Johnnie Franklin Creel**, in Simpson Co., MS, b. 6/2/1919, Lamar Co., MS[son of Benjamin F. Creel/Cora Myers]  
14231421521 **Julia Dyanne Creel**, b. 7/7/1950, Jeff. Davis Co., MS  
m. (1) 1/28/1972 **Robert Thomas Turnage**, in Livingston, AL, b. 1/11/1948 Pensacola, FL[son of Milton Turnage/Norma Jean Rushing]  
(2) **Billy Mitchel**  
142314215211 **Robert Thomas Turnage, II**, b. 10/14/1972, Forrest Co., MS  
142314215212 **Franklin Dale Creel**, b. 8/16/1964, Jeff. Davis Co., MS  
m. 5/18/1985 **Karen Griffith**, in Jeff. Davis Co., MS  
[dau. of Joe Ben Griffith/Sue Ella Williamson]  
142314215213 **Jeffery Thomas Creel**, b. 11/21/1972, Forrest Co., MS  
1423142153 **Franklin Kenneth Polk**, b. 4/9/1935, Prentiss, MS  
m. 6/12/1954 **Polly June Sutton**, in Jeff. Davis Co., MS, b. 10/9/1937, Jeff. Davis Co., MS[dau. of Robert Sutton/Nellie Mae Barnes]  
14231421531 **Robin Dale Polk**, b. 5/20/1959, Jeff. Davis Co., MS  
m. 8/1/1981 **David L. Weeks**, in Hinds Co., MS, b. 10/23/1959, Hinds Co., MS[son of Durward Lamar Weeks/Ellen Marie Thames]  
142314215311 **Annestacia Christen Weeks**, b. 2/20/1986, Hinds Co., MS  
142314215312 **Gabrielle Catherine Weeks**, b. 7/1/1987, Hinds Co., MS  
14231421532 **Shari Lynn Polk**, b. 5/21/1961, Jeff. Davis Co., MS  
14231421533 **James Richard Polk**, b. 9/21/1963, Long Beach, CA  
m. 8/23/1986 **Tara Lynn Knutson**, b. 1966[dau. of Walter E. Knutson, Jr./Geraldine K. Haley]  
14231421534 **Brenda Joy Polk**, b. 1/21/1974, Portsmouth, VA  
.....  
FGS DB-14231422 [data Lu, 7/25/91]

.....  
14231422 **Elerson Casperse Mobley "Ellie"**, b. 9/21/1876, Lawrence Co., MS, d.7/30/1960, Jeff. Davis Co., MS  
m. (1)2/2/1905 **Dora Malone Deavers**, b. 9/3/1875, Copiah Co., MS, d. 6/19/1926, Lawrence Co. MS[dau. of John M. Deavers/Amanda J. Parker]  
(2) **Annie Dickerson Faggard**, b. 8/20/1888, d. 4/12/1940 MS [no issue by her]  
142314221 **Ruth Ozell Mobley**, b. 11/30/1905, Lawrence Co., MS  
m. 4/20/1930 **James Albert Morris**, in Jeff. Davis Co., MS, b. 10/7/1903, Lawrence Co., MS, d. 12/20/1964, Jeff.Davis Co., MS[son of William C. Morris/Lonella Walker]  
142314222 **Zelma Mobley**, b. 12/19/1906, Lawrence Co., MS, d. 4/11/1980, Prentiss., MS  
142314223 **Sibby E. Mobley**, b. 5/18/1908, Lawrence Co., MS, d. 12/11/1970, Prentiss, MS

142314224 **Earl Brewer Mobley**, b. 6/3/1910, Lawrence Co. MS, d. 5/6/1987  
Prentiss, MS  
m. (1) 10/20/1951 **Sarah C. Polk** Jeff Davis Co., b. 1910, d. 1967[dau.  
of A. H. Polk/\_\_\_]

(2) **Edna Blount Smith**

**WW II Enlistment:** Earl B Mobley Birth Year: 1910, Nativity State  
Mississippi State of Residence: Mississippi County: Lawrence  
Enlistment Date: 26 Feb 1941 Enlistment City: Camp Shelby

**SSDI:** Earl Mobley SSN: 428-88-7502 Last Residence: 39663 Silver Creek,  
Lawrence, Mississippi, Born: 3 Jun 1910 Died: May 1987

142314225 **Jewel Mobley**, b. 5/22/1913, Lawrence Co., MS  
m. 12/31/1938 **Bailey Wood Magee**, in Jeff.Davis Co., MS, b. 1/10/1908,  
Jeff. Davis Co., d. 6/18/1974, Jeff. Davis Co, MS[son of Robert  
Magee/Nellie McCrorey]

1910 Lawrence Co: Ellerson 33 MS, Dora 34 MS, Ruth 4, Zelmar 3, Sibbie  
1, Frank Robinson 6 (son)

**WW I Draft:** Ellerson Capers Birth Date: 21 Sep 1876

1920 Lawrence: Ellerson C 42,Dora M 43, Ruth 14,Zelma 13, Sibby 11,  
Earl 9, Jewel 7

1930 Lawrence: Ellie 56, Dora 57, Ruth 24, Zelma 22, Sibbie 19, Earl  
18, Jewel 16



.....  
FGS DB-142314221 Data 7/25/91, Lu

.....  
142314221 **Ruth Ozell Mobley**, b. 11/30/1905, Lawrence Co., MS  
m. 4/20/1930 **James Albert Morris**, in Jeff. Davis Co., MS, b.  
10/7/1903, Lawrence Co., MS, d. 12/20/1964, Jeff.Davis Co., MS[son of  
William C. Morris/Lonella Walker]

1423142211 **Mary Ruth Morris**, b. 2/24/1932, Jeff. Davis Co., MS  
m. 2/11/1956 **Howard Wallace Wamble**[son of Tyson Wamble/Eva  
Horton]

14231422111 **David Reid Wamble**, b. 4/22/1963

14231422112 **Suzanne Wamble**, b. 6/11/1967

1423142212 **James Albert Morris, Jr.**, b. 8/19/1933, Jeff. Davis Co., MS, d.  
9/27/1968, New Hebron, MS

m. 8/14/1954 **Emily Lane**

14231422121 **Janet Susan Morris**, b. 9/22/1957

14231422122 **Dona Kay Morris**, b. 1/18/1960

14231422123 **Mary Ann Morris**, b. 7/4/1961

14231422124 **James Earl Morris**, b. 8/8/1962

1423142213 **William Conn Morris**, b. 6/5/1936, Jeff.Davis Co., MS

m. **Diana Johnson**

1423142214 **Robert Edward Morris**, b. 11/2/1937, Jeff. Davis Co., MS

m. **Patty Jacques**

1423142215            **Dora Ann Morris**, b. 4/30/1940, Jeff. Davis Co., MS  
                          **m. 2/1/1963 Adam Lucian Ourso, Jr.**[son of Adam Lucian Ourso  
                          Sr./Ozile Mabile]

14231422151            **Candace Ann Ourso**, b. 7/28/1972

1423142216            **Evelyn Morris**, b. 5/18/1942, Jeff. Davis Co., MS  
                          **m. 5/18/1965 Alexander Ladd Schrantz, Jr.**[son of Alexander Ladd  
                          Schrantz/Kathleen Eveina Vongortar]

1423142217            **Gordon Elerson Morris**, b. 10/27/1943, Jeff.Davis Co.,MS  
                          **m. Barbara \_\_\_\_\_**

1423142218            **Gladis Lanelle Morris**, b. 8/15/1946, Jeff. Davis Co., MS  
                          **m. 9/3/1971 David M. Guerra**[son of Luis Guerra/Rachel Alaniz]

14231422181            **Tiffany Lanell Guerra**, b. 7/24/1976  
.....

FGS DB-142314225    Data 7/25/91, Lu

.....

142314225            **Jewel Mobley**, b. 5/22/1913, Lawrence Co., MS  
                          **m. 12/31/1938 Bailey Wood Magee**, in Jeff.Davis Co., MS, b. 1/10/1908,  
                          Jeff. Davis Co., d. 6/18/1974, Jeff. Davis Co, MS[son of Robert  
                          Magee/Nellie McCrorey]

1423142251            **Linda Faye Magee**, b. 7/11/1940, Jeff. Davis Co., MS  
                          **m. 3/3/1962 Aaron Claude Brown**, in Jackson, MS

14231422511            **Aaron Claude Brown, Jr.**, b. 6/14/1965, Baton Rouge, LA

14231422512            **Wendell Jayson Brown**, b. 4/4/1968, Baton Rouge, LA

1423142252            **Larry Wood Magee**, b. 7/17/1942, Jeff. Davis Co., MS  
                          **m. 12/29/1962 Mary Kaye Bass**, b. 10/15/1942, Jeff. Davis Co.,  
                          MS[dau. of Curtis Truitt Bass/Mable Elizy]

14231422521            **Phillis Denise Magee**, b. 9/27/1963, Jeff. Davis Co., MS  
                          **m. Dwight Perrin**

14231422522            **Marcia Larie Magee**, b. 7/20/1966, Bogalusa, LA

14231422523            **Lance Wood Magee**, b. 2/11/1969, Jeff. Davis Co., MS

14231422524            **Mary Kristi Magee**, b. 5/18/1971, Hattiesburg, MS

1423142253            **Thomas Bailey Magee**, b. 11/1/1945, Jeff. Davis Co., MS  
                          **m. 12/23/1976 Linda Douglas**, in Prentiss, MS[dau. of Garvin  
                          Douglas/Eunice Stuckey]

.....

DB-14231423 [data Lu, 7/25/91]

.....

14231423            **Alonzo Westerfield Mobley**, b. 10/7/1880, Lawrence Co., MS, d.  
                          3/11/1963, Hinds Co., MS  
                          **m. 2/10/1910 Mary Lola Henderson**, b. 3/29/1880, Jeff. Davis Co., MS,  
                          d. 7/7/1968, Jeff. Davis Co., MS[dau. of Will Henderson/Almealia  
                          Smith]

142314231            **Tillman Archie Mobley**, b. 11/20/1910, Jeff. Davis Co., MS, d.  
                          6/24/1975, Jeff. Davis Co., MS  
                          **m. (1) 9/7/1940 Opal Edding**, b. 1915, d. 1963  
                          **(2) 9/ /1963 Verlee Stuckey Shoemake**, b. 1918

SSDI: Tillman Mobley SSN: 426-70-0315 Last Residence: 39663 Silver  
                          Creek, Lawrence, Mississippi, Born: 20 Nov 1910 Died: Jun 1975

142314232            **Bessie Martha Mobley**, b. 2/13/1913, Jeff. Davis Co., MS  
                          **m. (1) 1/2/1934 Linton Stephens Ethridge**, b. 1897[son of John  
                          Thomas Ethridge/Elizabeth O. Boles]  
                          **(2) Preston Feazell Broom**

1423142321            **Lola Mae Etheridge**, b. 9/24/1934, Jeff. Davis Co., MS  
                          **m. 11/11/1961 Tillman Tenney**. in New Iberia, LA

14231423211            **Joyce Etheridge**, b. 2/16/1955, Jeff. Davis Co., MS

m. \_\_\_\_\_  
 142314232111 **Shawn Steven Etheridge**[?], b. 6/16/1976, New Iberia, LA  
 14231423212 **Preston Joseph Tenny**, b. 9/30/1962, New Iberia, LA  
 m. **Tina Louise Touchet**, b. 5/16/\_\_\_[dau. of Francis Touchet/Rita Landry]  
 1423142321121 **Preston Joseph Tenney, Jr.** b. 5/24/1982  
 1423142322 **Royce Earl Etheridge**, b. 8/27/1937, Jeff. Davis Co., MS  
 m. **8/27/1969 Carlene Carla Baggett**, in Jeff. Davis Co.  
 142314233 **William Carl Mobley**, b. 9/2/1917, Jeff. Davis Co., MS  
 m. **9/4/1942 Rachael Carlene Counterman**, in Jeff. Davis Co., MS,  
 b. 10/22/1921, Louisville KY[dau. of Joseph Counterman/Elowise Rogers]  
 1423142331 **James Elmer Mobley**, b. 1/13/1939, Louisville, KY  
 m. **Thelma Tharp**, b. 2/13/1941  
 14231423311 **Karen Mobley**  
 m. **David Blair**  
 142314234 **Carrie Carlene Mobley**, b. 9/4/1917, Jeff. Davis Co., MS  
 m. (1) ca 1938 \_\_\_\_\_  
 (2) ca 1944 **Isack Milton Williams**  
 (3) **2/7/1949 Thomas Dale Jones**, in Jeff. Davis Co., MS, b.  
 4/29/1928, Lawrence Co., MS, d. 6/27/1984, Jackson, Hinds Co., MS  
 1423142341 **Emmitt Ray Mobley**[?], b. Jeff. Davis Co., MS  
 1423142342 **Mary Elizabeth Williams**, b. 1/20/1945, Jeff. Davis Co., MS  
 m. **2/1/1964 Charles Columbus Garner**, in Jeff. Davis Co.,  
 MS, b. 6/15/1938, Jeff. Davis Co., MS[son of Hollis Parkman  
 Garner/Della Smith]  
 14231423421 **Rhonda Elizabeth Garner**, b. 6/3/1965, Jeff. Davis  
 Co., MS  
 14231423422 **Christopher Charles Garner**, b. 5/26/1966 " "  
 1423142343 **Lonnie Thomas Jones**, b. 7/26/1951, Jeff. Davis Co., MS  
 m. **8/4/1973 Marsha Carol Hearn**, in Lincoln Co., MS  
 14231423431 **Jeromy Scott Jones**, b. 8/ /1974, Yazoo Co., MS  
 14231423432 **Jason Chadwick Jones**, b. 12/26/1976, " "  
 14231423433 **Kimberly Brooke Jones**, b. 1/ /1979, " "  
 1423142344 **Jerry Paul Jones**, b. 9/12/1952, Jeff. Davis Co., MS  
 1423142345 **William Sharp Jones**, b. 9/3/1954, Jeff. Davis Co., MS  
 m. (1) **12/10/1976 Henrieta Edler**[dau. of Robert Edler &  
 Dorris \_\_\_\_]  
 (2) **8/31/1981 Anne Carol McPhail**, Hinds Co., MS  
 142314235 **Mason John Mobley**, b. 9/4/1919, Jeff. Davis Co., MS, d. 2/7/1973  
 in Houston, Harris Co., TX  
 m. (1) **12/17/1940 Willie Belle Broom**, in Jeff. Davis Co., MS b.  
 3/26/1921[dau of Nathan Broom/Leaky Mooree]  
 (2) **Merian Crosby Prather**[no issue by her listed]  
 1423142351 **Ronnie Tillman Mobley**, b. 1/17/1944, Jeff/. Davis Co., MS  
 m. **Betsy Williams**, b. 10/24/1947[dau. of Mayo  
 Williams/Marshell \_\_\_\_]  
 14231423511 **Pamela Mobley**, b. 12/31/1970  
 14231423512 **Michael M. Mobley**, b. 1/15/1974, Albany, GA  
 TX Deaths: Mason Mobley Death Date: 7 Feb 1973 Death County: Harris, single  
 142314236 **Elma Louise Mobley**, b. 9/16/1931, Jeff. Davis Co., MS  
 m. **4/22/1950 Jessie Thomas Griffith**, in Jeff. Davis Co., MS b.  
 1/16/1931, Jeff. Davis Co.[son of Clarence Thomas Griffith/Jessie  
 Celeste Crosby]  
 1423142361 **Patricia Gail Griffith**, b. 11/19/1951, Jeff> Davis Co., MS  
 m. **2/5/1971 James Sidney Stephens**, b. 4/7/1951,  
 Livingston, AL[son of Marion A. Stephens/Jean \_\_\_\_]

14231423611 Amy Michelle Stephens, b. 12/18/1971, Forrest Co.,  
MS  
14231423612 Joseph Daniel Stephens, b. 4/18/1980, " "  
1423142362 Sheila Diane Griffith, b. 10/16/1954, St. Marys Co., MD  
m. 5/20/1973 John William Rippy, in Jeff. Davis Co., MS  
[son of Carroll Douglas Rippy/Josie Kathryn McInnis]  
1920 Jeff Davis: Alonzoe 39, Lola 29, Tilman 9, Bessie 7, Garland 2,  
Carl 2, Mason 2/12  
1930 Jeff Davis: Alonzo 49, Lolar 40, Tilman 19, Bessie 17, Carl 12,  
Carline 12, Mason 10



.....  
FGS DB-1423143 [data Lu 7/25/91]  
Dena Williams Stripling [mouse1021@yahoo.com](mailto:mouse1021@yahoo.com) 4/30/03  
.....  
1423143 John Meyer Mobley, b. 8/19/1835, MS, d. 5/6/1922, Hondo, Medina, TX  
m. 12/23/1858 Nancy Pierce, Copiah Co., MS, b. 11/23/1833, Copiah  
Co., d. 11/3/1913, Hondo, Medina Co., TX[Ingleside Cem., Hondo] [sis.  
of Eliz. Haley] [dau. of John Watley Pierce/Malinda  
Lowen/Loven/Loving]  
14231431 Baby Girl Mobley, b. c1859  
14231432 Martha A. Mobley, b. 10/30/1859, MS, d. 12/19/1861  
14231433 William E. Mobley, b. 6/7/1864, MS, d. 3/7/1942 Los Angles, CA  
m. Ethel Bulah  
1900 Menard, TX: William E 35 MS-MS (Minister), Bulah 36 MS, John E 6 TX, Stella  
5/12  
1920 Los Angles, CA: William E 54 Minister, Ethel B 60 keeping boarding  
house  
1930 Los Angles: William E 65 MS-MS (Minister), Eliotte B 70  
CA Deaths: William E Mobley Social Security #: 0 Birth Date: 7 Jun 1864  
Birthplace: Mississippi Death Date: 7 Mar 1942 Death Place: Los  
Angeles Mother's Maiden Name: Pierce  
14231434 Elizabeth Jahn Mobley "Bettye", b. 1/29/1867, MS, d. 10/10/1962,  
Hondo, Medina Co., TX; bur. Oakwood Cem., Hondo  
m. (1) J. P. Cunningham  
(2) ca 1882 J. Sebastian Wolff (1900 census Medina Co., TX)  
Note: both children living w/ Betty & Sebastian Wolff on 1900 census  
During last years of her life Betty lived with niece, Clara Pittman  
Miller Reinhard & Husb Walter in Kerrville, Kerr Co., TX  
1910 Medina Co., TX: Wolff, Sebastian 46 TX-Ger-Ger, Wolff, Jane E 43 MS-MS  
142314341 Pete Cunningham, b. 1/ /1864 TX (1910 census Medina  
Co, TX)  
m. Maggie McNair  
142314342 Joseph Samuel Cunningham, b. 10/8/1887 TX, d.  
2/24/1905, bur. Ingleside cem, Hondo, Medina Co., TX (1900 census  
Medina Co indicates both parents b. Germany; 1920 census indicates  
both born Alsace Loraine.) He farmed in D'Hanis, Medina Co., TX,  
nine miles west of Hondo  
14231435 Lemuel M. Mobley, b. 10/14/1868, Copiah Co., MS, d. ca. 1872,  
Copiah Co., MS  
14231436 Malinda Mississippi Mobley, b. 5/28/1871, Pearl Creek, Lawrence



Co., MS (obituary indicates Copiah Co.), d. 12/14/1947, Hondo, Medina Co.,TX; both bur. Ingleside Cem., Hondo

m. **9/12/1889 William Franklin Miller** in D'Hanis, TX, b. 1/16/1865 D'Hanis, Medina Co., TX, d. 11/8/1942, Hondo, TX [son of Jacob Miller, Jr.,Virginia Henningham Flowers]

**1880** Simpson, MS: John 45, Nancy 47, William 16, Elizabeth 13, Malinda 9

**1900** Uvalde Co: John M 64 Aug 1835 MS-MS, Nancy 66 Nov 1833 MS

**1910** Medina Co., TX: John M 75 MS-Eng, Nancy 78 MS, boarders w/ dau. Jane Wolff

**1920** Medina Co: John 83 MS-MS Wd, (FIL) w/ F.W. & Melinda Miller

.....

**FGS DB-13231436** Data 7/25/91, Lu

Dena Williams Stripling [mouse1021@yahoo.com](mailto:mouse1021@yahoo.com) 4/30/03

.....

**14231436 Malinda Mississippi Mobley**, b. 5/28/1871, Pearl Creek, Lawrence Co., MS (Obituary indicates Copiah Co), d. 12/14/1947, Hondo, Medina Co.,TX; bur. Ingleside Cem., Hondo

Per her obituary, she arrived with her parents in Texas at the age of 12 years and settled in Sabinal, where she joined the Christian Church. She was a member of the Order of the Eastern Star. The funeral was conducted by Rev. H. Ellis Thomas. The 1910 Medina Co.,TX Census indicates she was a dress maker/seamstress. By 1920 census no occupation was listed

m. **9/12/1889 William Franklin Miller** in D'Hanis, Medina Co., TX , b. 1/16/1865, Seguin, Guadalupe Co., TX, d. 11/8/1942, Hondo, TX; bur. 11/9/1942 Ingleside Cem., Hondo [son of Jacob Miller, Jr./Virginia Henningham Flowers]. Listed 1900 Medina Co, TX Census as stock raiser. On the 1910 and 1920 Census his occupation is house carpenter earning wages. Per his obituary, he arrived in Medina Co., TX in 1883. He was a Methodist and a member of the Oddfellowship. [son of Jacob Miller, Jr./Virginia Henningham Flowers]

**142314361 Myrtle Lee Miller**, b. 3/18/1893, Hondo, Medina Co., TX, d. 3/22/1976, Hondo, Medina Co., TX; bur. 3/24/1976 Oakwood Cem., Hondo

m. **5/12/1917 David Ernest Williams**, in Bexar Co., TX, b. 8 / /1888. Austin, Travis Co., TX, d. 11/22/1960, Austin, Travis Co, TX[son of David Riley Williams/Ellen Jane Walters Perkins]

**142314362 Roy Mobley Miller**, b. 8/17/1894, Hondo, Medina Co., TX, d. 12/13/1899, Hondo, TX bur. Ingleside cem, Hondo

**142314363 Virginia Pearl Miller**, b. 10/17/1896, Hondo, Medina Co., TX, d. 3/23/1982, Hondo, TX, bur Crystal City, Zavala Co., TX. Virginia & husband Will owned Conley Photography Studio in Crystal City before his death. She returned to Hondo to be with family. No children were born from this marriage.

m. **6/1/1918 William Jasper Conley** in Bexar Co., TX, b. 11/7/1886, Luling, TX, d. 1/9/1947, Crystal City or San Antonio, TX, buried Crystal City, Zavala Co., TX.

**142314364 Clara Pittmen Miller**, b. 7/7/1898, Hondo, Medina Co., TX, d. 9/3/1966 or 1969, Kerrville, Kerr Co., TX, bur Garden of Memories Cem in Kerrville. Clara taught school for many years in Kerrville

m. **11/25/1921 Walter F. Reinhard** in Bexar Co., TX, b. 7/13/1902 Boerne, TX, d. 4/30/1994, Kerrville, Kerr Co., TX [son of Otto Reinhard/Emma Kutzer]

**142314365 Nancy Elizabeth Miller (possibly Nana Leah/Lea)**, b. 8/17/1900 Hondo, Medina Co., TX, d. 6/20/1975 El Paso, El Paso,

Co., TX. "Nan", once related the story that she changed her name to Nancy Elizabeth because other children called her "Nanny Goat". Whether or not this is true, or whether she had her name legally changed is unknown

- m. (1) **5/11/1928 W. J. Rice** in Bexar Co., TX
- m. (2) **Van Lee Herrod** [son of Joseph Herrod/Fannie]  
**Jerry W. Rice**  
m. **Jean Byrum**  
**Lynn Wesley Rice**
- 1423143651**
- 1423143652**
- 142314366** **JoAnn Miller**, b. 8/9/1908, Hondo, Medina Co., TX, d. 8/4/1928, Hondo, TX (TB)

.....  
**FGS DB-142314361** Data 7/25/91, Lu  
Dena Williams Stripling [mouse1021@yahoo.com](mailto:mouse1021@yahoo.com) 4/30/03  
.....

- 142314361** **Myrtle Lee Miller**, b. 3/18/1893 Hondo, Medina Co., TX, d. 3/22/1976 Hondo, Medina Co., TX; bur. 3/24/1976 Oakwood Cem., Hondo. Myrtle met her husband while working as a nurse at the State Hospital in San Antonio. They lived in San Antonio, Austin, and San Saba, TX. She left her husband in 1927. She and the children rode the train from Austin to Hondo, where she was born and raised and her parents still lived. She owned various cafes in Hondo, then returned to her nursing. She was a lifelong member of the Methodist Church.
  - m. **5/12/1917 David Ernest Williams**, in Bexar Co., TX, b. 8 / /1888. Austin, Travis Co., TX, d. 11/22/1960, Austin, Travis Co, TX [son of David Riley Williams/Ellen Jane Walters Perkins]. David was a barber by trade, but worked at a dairy in San Saba as well as a grocery store in Austin. Before his death, he lost both legs to frostbite and had been living with his sister in Austin and later was moved to Walker Rest Home where he died.
- 1423143611** **Florine Malinda Williams**, b. 10/28/1918 Hondo, Medina, Co., TX, d. 10/10/1997 San Antonio, Bexar Co., TX., both bur. Zion Lutheran Ch Cem, San Antonio, Bexar Co., TX.
  - m. (1) **6/5/1937** or **6/15/1937 George Karl "Buddy" Hartman**, in Hondo, Medina Co., TX, b. 6/27/1911 Medina Co, TX, d. 6/23/1982 Helotes, Bexar Co., TX [son of Johann Friedrich Hartman/Anna Maria Heyen]
    - m. (2) **12/26/1984 Claude Edwin Johnstone** in Las Vegas, NV, b. 8/19/1921, d. 12/ /1985
    - m. (3) **6/16/1988 Lloyd Irwin**, San Antonio, Bexar Co., TX, b. ca 1921
- 14231436111** **Bruce Karl Hartman**, b. 5/21/1938, Hondo, Medina Co. TX
  - m. (1) **Madelyn June "Lynn" Perkins**, in Nueva Laredo, Mexico
    - m. (2) **5/23/1965 Rayna Ann Patton**, in San Antonio, Bexar Co., TX, b. 9/29/1943 San Antonio, Bexar Co., TX [daughter of Raymond A Patton/Mary L Canterbury]
- 142314361111** **Lisa Ann Hartman**, b. 1/12/1963 San Antonio, Bexar Co., TX, d. 2/19/1982, Kansas City, MO[of (1)]
- 142314361112** **Bryan Hartman**, b. 8/12/1969 San Antonio, Bexar Co., TX [of (2)]
- 142314361113** **Scott Hartman**, b. 2/11/1972 San Antonio, Bexar Co., TX [of (2)]
  - m. **4/25/1992 Darla Hays**
- 14231436112** **Bryan George Hartman**, b. 7/26/1950 San Antonio, Bexar

Co., TX

m. **9/2/1972 Karyl Rae Siegler** in San Antonio, Bexar Co. TX, b. 12/1/1952, Centralia, IL [dau of Raymond Joseph Siegler/Helen Louise Fink]

**142314361121** **Heather Rae Hartman**, b. 7/16/1974 Dallas, TX

**142314361122** **Michael Bryan Hartman**, b. 6/18/1976 San Antonio, Bexar Co., TX

**14231436113** **Jeanne Beth Hartman**, b. 12/31/1954 San Antonio, Bexar Co., TX Jeanne had her name changed legally to Jeannie Beth when she married

m. **2/14/1987 Charles Edward Pircher** Austin, Travis Co., TX, b. 7/10/1952 Houston, Harris Co., TX [son of Albert Herman Pircher/Virdie Lou Gandy] m. (1) to Janet Jordon

**142314361131** **Chance Gerard Pircher**, b. 10/17/1988 San Antonio, Bexar Co., TX

**142314361132** **Hilary Hartman Pircher**, b. 2/27/1991 San Antonio, Bexar Co., TX

**1423143612** **David Ernest Williams, Jr.**, b. 11/1/1920 Hondo, Medina Co., TX, d. 8/30/1950, Grants Pass, NM

m. ca 1949 **Edith Walker**

**1423143613** **Lee Dell Williams**, b. 5/19/1922 Hondo, Medina Co., TX, d. 2//1986 San Antonio, Bexar Co., TX

m. (1) ca 1942 **Jo Adams**

(2) **1/29/1946 Gladys H. Baker**, b. 10/16/1925

(3) **Dorothy Jimmerson**

**14231436131** **Judith Williams**[of (1)]

m. **Norman Lutz**

**14231436132** **Larry Lee Williams**, b. 9/20/1946 San Antonio, Bexar Co., TX[of (2)]

m. (1) **7/11/1970 Karen C. Hunt**, b. 2/27/1947 Champagne, IL

**142314361321** **Michelle G(none) Williams**, b. 3/16/1973 Austin, Travis Co., TX

m. **Patrick Dowling**

**142314361322** **Kristi Marie Williams**, b. 8/6/1975 San Antonio, Bexar Co., TX. Kristi has a son Brenden James Parks

**14231436133** **Candynce Dea Williams**, b. 5/29/1948 [of (2)]

m. (1) **12/21/1968 Bart Ferrante Jr.** in Hays Co., TX, divcd 6/29/1973 Travis Co., TX

m. (2) **8/8/1975 Joseph A. Donatto** in Bexar Co., TX, divorced 10/25/1979 in Bexar Co., TX

m. (3) **4/23/1982 Joseph A Donatto** in Atascosa Co, TX, divorced 12/10/1982 in Bexar Co., TX

m. (4) **Robert Covert**

**142314361331** **Lisa Ferrante**, b. ca 1969

**142314361332** **Jennifer Ferrante**, b. ca 1972

**142314361333** **David Keith Ferrante**, b. ca 1973

**1423143614** **EJ Williams**, b. 11/29/1923, Hondo, Medina Co., TX.

There are no periods after the initials in EJ's name, nor do the initials stand for anything. According to his mother, Myrtle Miller Williams, she was sure that the baby was going to be a girl and had planned to name the baby Ellen Jane, after her husband's mother. Lo and behold, a baby boy was born and no boy names had been selected. Thus the name EJ. When EJ was in the U.S. Navy and went to pick up his first paycheck, and after much explanation, the payroll master made him sign for his check as "E(none) J(none) Williams".

m. **5/18/1945 Maxine Jeanelle Endsley** in Long Beach, CA, b.

5/17/1922 Paonia, CO, d. 6/24/2006 San Antonio, TX bur. Oakwood Cem in Hondo. [dau. of Eddie Earl Endsley/Velma Praxie Hobson] Maxine's birth certificate shows her name as being Maxine Jeanette Endsley, but this is incorrect

**14231436141** **Dale Patrick Williams**, b. 12/5/1945 Long Beach, CA  
**m. 6/26/1971 Patricia Lee Rock**, in Hondo, TX, b. 1/15/1950[dau. of Ferd J. Rock/Mary Ann Finger]

**142314361411** **Kyle Hobson Williams**, b.7/23/1980 Hondo, Medina Co., TX (adoption)

**14231436142** **Sharon Rae Williams**, b. 1/3/1948 Hondo, Medina Co., TX  
**m. 12/29/1972 Patrick Charles West** in Hondo, TX, b. 1949[son of Everal Lee West/Julia Lillian Kilpatrick] Pat m. (1) to Jeri Lynn Upchurch

**142314361421** **Keely Dyane West**, b. 2/4/1890 Corpus Christi, TX

**14231436143** **Dena Sue Williams**, b. 10/21/1953 Hondo, TX  
**m. (1) 3/27/1976 Donald William Scott Jr.**, b. 11/5/1951 Austin, Travis Co., TX[son of Donald William Scott/Pauline Marie Zerr]  
**m. (2) 8/16/1986 Gary Bruce Stripling**, b. 2/1/1958 Corpus Christi, Texas[son of Teddy Lee Stripling/ Katharine Leona Ledford]

**142314361431** **Jana Jeanelle Scott**, b 5/3/1978 San Antonio, Bexar Co., TX[of (1)]  
**m. 10/21/2000 Robert Edward Bluhm** in Hondo, Medina Co., TX, b. 12/5/1968 San Antonio, Bexar Co., TX[son of Robert Emory Bluhm/Diane Needham]

**142314361432** **Trey William Scott**, b. 4/2/1980 San Antonio, Bexar Co., TX[of (1)]

**1423143615** **Willie Eugene Williams**, b. 1/5/1926 Hondo, Medina Co., TX  
**m. 4/16/1948 Frances P. Buss** in Hondo, Medina Co., TX, b. 11/25/1927 San Antonio, Bexar Co., TX[dau. of Charlie Edward Buss/Nettie Bell Blackburn]

**14231436151** **Cathy Lynn Williams**, b. 1/10/1952 Dayton, Ohio (adoption - birth mother Rose Parker)  
**m. 8/15/1970 Greg Milliger** in San Antonio, Bexar Co., TX. Divorced

**14231436152** **Victoria Lea Williams**, b. 1/16/1956 San Angelo, Tom Green Co., TX (adoption- birth mother Eliza Jean Tate)  
**m. (1) 7/25/1975 Patrick Lewis Saunders**, divorced 1/5/1978, San Antonio, Bexar Co., TX  
**m. (2) 4/25/1981 Rodney Allan Rine**, b. 12/28/1951 San Antonio, Bexar Co., TX[son of Earl W. Rine/Ethel Hailey]

**142314361521** **Hailey Michelle Rine**, b. 2/8/1982, San Antonio, Bexar Co., TX

**142314361522** **Cassandra Victoria Rine**, b. 3/11/1989 San Antonio, Bexar Co., TX

**1423143616** **Edward Leslie Williams**, b. 2/9/1928 Austin, Travis Co., TX, d. 9/9/2005 Jourdanton, TX  
**m. (1) 5/5/1950 Della Julie Bartek** in Odem, TX  
**m. (2) 2/28/1957 Billie Jean Gilcrease**  
**m. (3) 2/22/1981 Rita Trahan Fonteno**  
**m. (4) 7/7/1990 Carol Jeanette Barker Crisp**

**14231436161** **Constance Ann Williams**, b. 12/24/1951 Sinton, TX[of (1)]  
**m. 6/26/1971 Albert Thornton Adams Jr.** in River

Ridge, LA, b. 7/23/1948 New Orleans, LA[son of Albert Thornton Adams/Katrine Gough]

142314361611 **Wayne Albert Adams**, b. 3/8/1976 Metarie, LA, d. 3/9/1976 Metarie, LA

142314361612 **Tania Ann Adams**, b. 5/23/1977 Metarie, LA  
m. (2) 11//1996 **Tone' Holloway**

1423143616121 **Kent Stanley Corcoran III**, b. 9/26/1994  
Metarie, LA

1423143616122 **Kelsi Kala Holloway**, b. 2/13/1997  
Metarie, LA[of (2)]

14231436162 **Karen Kay Williams**, b. 7/24/1958 Sinton, Tx [of (2)]  
m. 6/18/1995 **Louis "Sonny" Miller**, d. 9/1/1999  
Jourdanton, TX

142314361621 **Jarred Ethian Miller**, b. 10/19/1995

14231436163 **Edward Leslie Williams Jr.** b. 7/16/1961 Sinton, TX  
[of (2)]  
m. (1) unknown  
m. (2) 11/2/1979 **Kitty Marie Shebelbon** in Shephard,  
TX  
m. (3) 2/18/1995 **Pamela Ellen Aikman** in Melbourne,  
FL, b. 8/20/1954

142314361631 **Edward Leslie Williams III**, b. 7/27/1980 [of  
(2)]

14231436164 **Gary David Williams**, b. 4/18/1971[of (2)]  
.....  
FGS DB-142314364 Data 7/25/91, Lu  
Dena Williams Stripling [mouse1021@yahoo.com](mailto:mouse1021@yahoo.com) 4/30/03  
.....

142314364 **Clara Pittman Miller**, b. 7/7/1898 Hondo, Medina Co., TX, d. 9/3/1966 or 1969, Kerrville, Kerr Co., TX, bur Garden of Memories Cem Kerrville. Clara taught school for many years in Kerrville  
m. 11/25/1921 **Walter Franklin Reinhard** in Bexar Co., TX, b. 7/13/1902 Boerne, TX, d. 4/30/1994 Kerrville, Kerr Co., TX. Walter owned a Mobil gasoline station in Kerrville. [son of Otto Reinhard/Emma Kutzer]

1423143641 **William Otto Reinhard**, b. 12/22/1922  
m. (1) **Sydnee Warren** in Seattle, WA  
m. (2) ca. 1948 **Cordelia (unknown)**

14231436411 **Erika Reinhard**, b. 6/20/1968 [of (1)]  
m. **Chris Straub**

142314364111 **Kyle Straub**, b. ca 1990

142314364112 **Cody Straub**, b. ca 1995

14231436412 **Scott Reinhard**, b. 4/17/1970, Othello, WA [of (1)]

14231436413 **Charles Reinhard** [of (2)]

1423143642 **Walter Fabian Reinhard**, b. 1/18/1925, San Antonio, Bexar Co., TX, d. 9/21/2001, Kerrville, Kerr Co., TX  
m. 5/4/1946 **Phyllis L. Jensen** in Racine, WI, b. 12/28/1926, Racine, WI

14231436421 **Paul Jay Reinhard**, 11/18/1946, Ft. Collins, CO  
m. (1) 2//1965 **Peggy O'Neill**  
m. (2) 7/25/1970 **Victoria Clague**

142314364211 **Leo Michael Reinhard**, b. 8/9/1965 [of (1)]

142314364212 **Lisa Marie Reinhard**, b. 4/18/1967 [of (1)]

142314364213 **Lori Monel Reinhard**, b. 1/23/1969 [of (1)]

142314364214 **Kristine Anne Reinhard**, b. 9/16/1967 (child of 2<sup>nd</sup> wife's first marriage, adopted by Paul Reinhard)  
m. (1) 10/8/1888 **Karl Derrick Peiskee** in Bremond,

TX, b. 4/1/1966  
 m. (2) 2/14/2000 Jason Dale Phillips, Tyler, Tyler  
 Co., TX, b. 8/7/1972, Dallas, Dallas Co., TX  
 1423143642141 Barry Douglas Peiskee, b. 1/16/1991, Tyler,  
 Tyler Co., TX  
 1423143642142 Richard Patrick Blade Peiskee, b. 10/22/1993,  
 Tyler, Tyler Co., TX  
 1423143642143 Jaime Ann Phillips, b. 7/20/1999, Tyler, Tyler  
 Co., TX  
 142314364215 Aaron Matthew Reinhard, b. 12/12/1971 [of (2)]  
 m. 4/18/1990 Doreen Schubert  
 1423143642151 Andrew Mathew Reinhard, b. 11/17/1991  
 14231436422 Linda Anne Reinhard, b. 2/15/1948, Racine, WI  
 m. 6/18/1966 James Wilburn  
 142314364221 Lara Anne Wilburn, b. 2/13/1969  
 1423143642211 Karina Wilburn, b. 3/1/1990  
 1423143642212 Jana Wilburn, b. ca 1995  
 142314364222 Jill Renee Wilburn, b. 12/24/1970  
 m. 3/30/1996  
 142314364223 Karen Denise Wilburn, b. 10/17/1976  
 m. 9/6/1998 Gerald Mrasak  
 14231436423 Robin Arthur Reinhard, b. 11/20/1952, Ft. McArthur, CA  
 m. 10/16/1982 Carol Hadley, b. 12/16/1951  
 142314364231 Jennifer Reinhard, b. 11/28/1983  
 142314364232 Travis Justin Reinhard, b. 9/12/1988  
 14231436424 Jana Sue Reinhard, b. 2/16/1959, Weisbaden, Germany  
 m. (1) 1/3/1981 Bruce Sanchez  
 m. (2) David Halverson  
 142314364241 Alaire Sanchez, b. 10/1/1980, adopted 1993  
 m. 8/3/1998 Gonzalo Fajardo  
 1423143642411 Maribel Fajardo, b. 11/19/1998  
 142314364242 Rhea Kerin Sanchez, b. 7/7/1981  
 m. 8/3/1998 Jose Gonzales  
 1423143642421 Rosa Esmeralda Gonzales, b. 5/13/1988  
 142314364243 Cameron Arthur Sanchez, b. 4/16/1985  
 1423143643 Dorothy Jean Reinhard, b. 10/24/1926  
 m. 6/7/1951 Edward Ellis Hogwood Jr, b. 12/18/1927, Belton,  
 Bell Co., TX [son of Edward Ellis Hogwood/Alma Iola Mitchell]  
 14231436431 Pamela Ann Hogwood, b. 3/16/1953  
 m. \_\_\_ Wilson  
 142314364311 Daniel Martin Wilson, b. 2/29/1984, Bellvue, NE  
 142314364312 Sarah Miller Wilson, b. 12/8/1986, Bellvue, NE  
 142314364313 (boy) Wilson  
 142314364314 (girl) Wilson  
 14231436432 Cindy Lou Hogwood, b. 8/24/1956, Pittsburgh, PA  
 m. 2/19/1977 Michael Taylor, Houston, Harris Co., TX, b.  
 1/14/1956, Niagara Falls, Ontario [son of Carl W Taylor/Betty M \_\_\_]  
 142314364321 Kevin Michael Taylor, b. 5/3/1983, Houston, Harris  
 Co., TX  
 142314364322 Melissa Marie Taylor, b. 11/18/1987, Houston, Harris  
 Co., TX  
 14231436433 Diane Elizabeth Hogwood, b. 3/26/1958 Pittsburgh, PA  
 m. 10/20/1979 Ronald Wade Riley, b. 10/14/1955, Houston, Harris  
 Co., TX [son of James Riley/Florence Cecile Neveu]  
 142314364331 Lindsay Renee' Riley, b. 10/8/1985, Houston, Harris Co.,  
 TX  
 142314364332 Erin Elizabeth Riley, b. 10/29/1987, Houston, Harris Co.,

TX  
1423143644 **Jo Ann Reinhard**, b. 10/28/1931, San Antonio, Bexar Co., TX  
m. **3/30/1956 Fred Smith** in Killeen, TX, b. 5/14/1922, Geneva,  
TX, d. 10/10/1985, Geneva, TX  
14231436441 **Sheryl Lynn Smith**, b. 7/17/1959, Kirbyville, Jasper Co.,  
TX  
m. **Larry Don Lindsey**  
142314364412 **Cody Ryan Lindsey**, b. 9/8/1991, Lufkin, Angelina  
Co., TX  
14231436442 **Don Smith**, b. 6/7/1957, Kerrville, Kerr Co., TX  
m. **Patricia Prejean**  
14231436443 **Jo Beth Smith**, 6/4/1958, Kirbyville, Jasper Co., TX  
m. **John D. Brewton**  
142314364431 **Tyler Borders Brewton**, b. 8/14/1992, Savannah, GA  
14231436444 **Lynn Smith**  
14231436445 **Jan Smith**, b. 6/14/1961, Hemphill, Sabine Co., TX  
m. **Richard V. Williams**  
142314364451 **Douglas Vaughn Williams**, b. 5/14/1985, Hemphill,  
Sabine, Co., TX  
142314364452 **Joshua Matt Williams**, b. 8/7/1986, Hemphill, Sabine,  
Co., TX  
1423143645 **Betty Lou Reinhard**, b. 8/4/1935, San Antonio, Bexar Co., TX  
m. **5/27/1967 Donald Morris Taylor**, b. 5/22/1937, Corinth, MS,  
d. 8/17/2000, San Antonio, Bexar Co., TX [son of Willis Morgan  
Taylor/Effie McKewn]  
.....  
FGS DB-1423144 [data Lu, 7/25/91]  
.....  
1423144 **William Clarke Mobley**, b. 2/18/1838, Silver Creek, Lawr. Co., MS, d.  
1/31/1923, Marion Co., MS[blacksmith]; bur. Columbia Co. Cem., Marion  
Co., MS  
m. **5/24/1865 Mary Lydia Sterling**, b. 3/11/1847, Lawrence Co., MS, d.  
9/24/1927, Stonewall, Simpson Co., MS dau. of Bennett & Susan Sterling  
14231441 **John Joseph Mobley**, b. 3/8/1867, d. 11/16/1870  
14231442 **Infant Mobley**, b. ca 1869, d. ca 1869  
14231443 **Josie Anna Mobley**, b. 2/14/1871, Monticello, MS, d. 4/11/1963,  
Jackson, Hinds Co. MS  
m. **12/5/ John Houston Waltman**, b. 3/3/1874, New Hebron, MS, d.  
5/23/1940, Prentiss, MS  
14231444 **William Charlie Mobley**, b. 12/5/1873, d. 3/1/1908 Columbia,  
Marion, MS [must be his son who enlisted 5/20/1941 at Montecello,  
Lawrence Co., MS, Co. F. Armed Inf. Regt. Ft. Knox per Lu data] bur.  
Columbia City Cem.  
14231445 **Benjamin Franklin Mobley**, b. 11/23/1876, Lawrence Co., MS, d.  
4/4/1927, Columbia, MS; bur. Columbia City Cem.  
m. **1/10/1910 Bessie Eunice Riley**, b. 10/1/1888, New Hebron, MS,  
d. 12/2/1963; bur. Old Columbia Cem, Columbia, MS  
14231446 **Emily Aurelia Mobley**, b. 2/4/1882, Lawrence Co., MS, d.  
9/25/1918, Marion Co., MS; bur. Old Columbia City Cem, Columbia, MS  
m. **4/3/1904 [Rev.] Alfred W. McCullough**, in Columbia, MS, b.  
8/27/1883, d. 1/29/1957, Ontario, CA  
14231447 **Houston Alonzo Mobley**, b. 6/7/1888, d. 8/26/1953 [served WWI];  
bur. Old Columbia City Cem., Columbia, MS  
m. (1) **1/1/1913 Nancy Lee Walker**, b.8/14/1890, Simpson Co., MS,  
d. 3/2/1917, Stonewall, Simpson Co., MS  
(2) **11/10/1920 Gussie McKinley**, b. 2/8/1893, Lauderdale, MS,

d. 9/8/1960, Columbia., MS[artist/art teacher]][dau. of John Augusta McKinley/Kate Kennedy Carroll

**14231448** **Mattie Olivia Mobley**, b. 10/20/1894 (1884 per sketch), Columbia, MS, d. 5/30/1982, Jackson, MS; bur. Stonewall Cem., Simpson Co., MS  
**m. 1/27/1909 Roscoe Longino Berry**, b. 6/20/1881, d. 3/9/1950; [farmer]bur. Stonewall Cem., Simpson Co., MS

**1880** Lawrence Co: William 48 MS, Mary L 38 MS, Anna 9, Charley 6, Frank 3

**1900** Marion Co: William C 62 Feb 1838 MS, Mary L 53 Mar 1847 MS, Charlie 26s Dec 1873, Frank 23s Nov 1876, Orelia 18 Feb 1882, Mattie O 15 Oct 1884, Alonzo 11 Jun 1888

**1910** Madison Co: W.C. 72 MS, Mary L 63 MS, H.A. 21s, B.F. 33, Bessie 21 (DIL)

+++

William C.Mobley

On his attractive little farm, one mile distant from the village of Columbia, Marion, Ms, resided this honored and sterling citizen of his native state, and he is one of those loyal sons of the southland who followed the destinies of the Confederacy on many a sanguinary battlefield. He was always found at the post of duty and in the "piping times of peace", the same integrity and loyalty have characterized him in all relations of life. Mr MOBLEY was born on the old homestead plantation in Lawrence Co., Ms., 18 Feb 1838, and is the son of ISAIAH MOBLEY and MARTHA (LONGINO) MOBLEY. His father was born near Duck River, Tn(?), in 1906 and was an infant at the time of his parent's removal to Lawrence Co., Ms. He (Isaiah) was the son of REASON and CAROLINE (O'NEILL) MOBLEY, both of who were natives of South Carolina. REASON MOBLEY removed with his brother (not named) from the old South State to Tennessee in an early day, and several years later came to Lawrence Co., Ms, becoming one of its pioneer settlers and attaining to prominence and success as a planter and stock raiser. He remained on his plantation until his death and his wife survived him by about a decade.

ISAIAH MOBLEY likewise gained prestige as one of the successful planters and influential citizens of Lawrence Co., Ms where he remained until his death in 1848. He and his wife were devout and consistent members of the Baptist Church.

The mother of the subject of this sketch was a daughter of THOMAS and SALLIE LONGINO, and one of her brothers was the father of ex governor, LONGINO, of Ms. She was born in North Carolina, where her father was an extensive planter and slave owner and whence he finally removed to Lawrence Co., Ms, where he passed the remainder of his life.

WILLIAM C.MOBLEY, the immediate subject of this sketch, was reared to manhood on the home plantation and was afforded the advantages of the schools of the locality. He continued to be actively identified with agricultural pursuits until there came the call of higher duty, when the War between the States was precipitated. Just prior to the outbreak of the war, he was engaged in the drug and grocery business, but he discontinued this at the expiration of four months to enter the Confederate service. On 11 Sep 1861, he enlisted in Co "I", Seventh Ms Infantry, with which he proceeded to the city of New Orleans, and shortly afterward to Pass Christian, Ms where the company-comprising about ninety young men was mustered into the Mississippi State service, in readiness to engage the enemy in this and adjoining states. Six months were devoted to training and drilling and the command was then ordered to Jackson, Tenn, and thence to Corinth (Ms). While on the train en route from New Orleans to Jackson, Tenn, a collision occurred and resulted in the death of about forty men, including several officers and about 300 others were injured, including the subject of this review. His injuries were so severe that he was granted leave of absence and he remained at home until a few days before the Battle of Shiloh. He was with his command in that memorable conflict and retreated with his regiment to Corinth, where they encamped



about one month. He was there taken ill, and after remaining at home for one month, he again rejoined his regiment at Tupelo (Ms). The regiment thence proceeded by a somewhat circuitous route to Tyner Station, Tenn., and two weeks later, marched through to Kentucky. At Cave City, that state, the regiment was divided and the portion in which Mr. Mobley's company was included, was ordered to Munfordsville, Ky, where an attack was made on the breastworks of the enemy. The command was repulsed and returned to Cave City, where it became part of the Army of Tennessee. On the second day, the regiment was ordered with the rest of the army, back to Munfordsville, where they captured the position, taking about 5,000 prisoners. The regiment was in a number of engagements including one at Perryville, Ky, and finally went into winter quarters near Murfreesboro, Tenn, where they remained about six weeks. They took part in the spirited battling of five days at Stone's River, and the command thereafter was stationed at Shelbyville, Tenn, until the spring of 1863. Mr Mobley was in gallant service with his regiment in the Battles of Chickamauga, Lookout Mountain, and Missionary Ridge and at Dalton, Ga, when Gen. Joseph E. Johnston assumed command of the Army. He participated in the actions at Resaca, Union Church, Lost Mountain, Peach Tree Creek and Jonesboro, where his regiment became part of the forces commanded by General Hood. Thereafter, he was in the Battles of Franklin and Nashville, Tenn, after the latter, of which his regiment was sent into Alabama and finally to Columbus, Ms, where he was granted a furlough of thirty days 22 Jan 1865. He returned home and remained there until the close of the war. Just prior to the final surrender he, having been unable to rejoin his regiment, became a member of the Ms Reserve cavalry, but this command was not called into service. After the war closed, Mr Mobley bravely faced the responsibilities devolving upon him in connection with reviving the prostrate industries of his loved Southland, and resumed his farming operations in Lawrence Co; where success attended his efforts in the long years that followed and that witnessed the rejuvenation of the South and the softening of the animosities entailed by the war. In 1880 he was elected justice of the peace for beat No.1, of which office he remained incumbent one term, at the expiration of which he removed with his family to Marion Co and purchased his present fine little farm of forty acres, one mile east of Columbia. In 1889 he was elected mayor of Columbia and justice of the peace of beat No 1, being permitted at that time to hold the two offices simultaneously. He was the first mayor of Columbia after its incorporation as a village, and he served two terms, declining a third term on account of the exigencies of his private business affairs. He also served two terms as justice of the peace. Mr Mobley is (was) a staunch adherent of the Democratic Party; is affiliated with the United Confederate Veterans; and he and his family are members of the Baptist Church, in which he has been a deacon for thirty years. He is a man of impregnable integrity of character and his life has been such as to gain and retain to him, the unqualified esteem of his fellow men.

On 24 May 1865, Mr. Mobley was united in marriage to MISS MARY L. STERLING, who was born in Lawrence Co., Ms on 11 Mar 1847, a daughter of BENNETT and SUSAN STERLING, both of whom died in Lawrence Co, where Mr Sterling was a prosperous planter and honored citizen. In conclusion is entered a brief record concerning the children of MR and MRS MOBLEY: John J - died in infancy, and the second child died at birth; Josie Anna, who was born 14 Feb 1871 is the wife of JOHN H.WALTMAN; William C was born 5 Dec 1873; Benjamin F born 23 Nov 1876; Emily A born 4 Feb 1882 is the wife of ALFRED W. MCCOLLOUGH; Mattie O, born 20 Oct 1884; and Houston A, was born 7 Jun 1888.

Source: Vol 3 "Mississippi-Comprising Sketches of Counties, Towns, Events, Institutions, and Persons, arranged in Cyclopedic Form" planned and edited by Dunbar Rowland, LL.D. in three volumes (reprinted from 1907 edition in the Ms Dept of Archives and History-Jackson, Ms -pub by Southern Historical Publishing Assoc)

The book is in the Family History Library of the Church of Jesus Christ of Latter-Day Saints in Salt Lake City, Ut. 976.2 H2m Vol 3



.....  
FGS DB-1421443 Data Lu, 7/25/91

- .....  
14231443 **Josie Anna Mobley**, b. 2/14/1871, Monticello, MS, d. 4/11/1963, Jackson, Hinds Co. MS  
m. 12/5/John Houston Waltman, b. 3/3/1874, New Hebron, MS, d. 5/23/1940, Prentiss, MS  
142314431 **James Houston Waltman**, b. 8/26/1894, Old Hebron, MS, d. 11/15/1896, Lawrence Co., MS; bur. Shivers, Cem.  
142314432 **Mattie Mae Waltman**, b. 12/27/1896, Old Hebron, Lawrence Co., MS, d. 5/31/1978, Pinola, Simpson, Co., MS; bur. Shivers Cem.  
m. 12/24/1918 **James Eldridge Williams**, in Hattiesburg, MS, b. 8/5/1889, d. 11/29/1935[son of Robert Williams/Fannie Shivers]  
1423144321 **Rita Ann Williams**, b. 11/8/1931, Pinola. MS  
m. 5/25/1952 **John Bufkin Barlow**, in Pinola. MS, b. 10/31/1928, Hazlehurst, MS[son of Homer Monroe Barlow/Hattie Lynn Bufkin]  
14231443211 **Mary Lynn Barlow**, b. 2/12/1958, Starkville, MS  
m. **Richard Jones**  
142314433 **Rosa Aurelia Waltman**, b. 1/31/1899, d. 6/17/1900  
142314434 **William Frank Waltman**, b. 7/24/1902, Old Hebron, MS, d. 4/3/1927, Hattiesburg, MS  
142314435 **Mary Lorena Waltman**, b. 8/10/1904, New Hebron, MS  
m. 12/24/1932 **Billy Jack Scarborough**, in Jefferson Co., MS, b. 1905, d. 1972[son of William Asa Scarborough/Edna Pennington]  
142314436 **John Bruce Waltman**, b. 8/1/1907, New Hebron, MS, d. 10/1/1937. Prentiss, MS  
142314437 **Nellie Anna Waltman**, b. 7/12/1910, New Hebron, MS  
m. (1) 1/7/1935 **Walter Delbert Corley**, in Hattiesburg, MS, b. 1900, d. 1964[son of Richard Campbell Corley/Lovie Bean]  
(2) **Eugene Pringle**, b. 1922

.....  
FGS DB-14231445 Data Lu, 7/25/91

- .....  
14231445 **Benjamin Franklin Mobley**, b. 11/23/1876, Lawrence Co., MS, d. 4/4/1927, Columbia, MS; bur. Columbia City Cem.  
m. 1/10/1910 **Bessie Eunice Riley**, b. 10/1/1888, New Hebron, MS, d. 12/2/1963; bur. Old Columbia Cem, Columbia, MS  
142314451 **Frank Riley Mobley**, b. 7/23/1911, Columbia, Marion Co., MS, d. 9/23/1965, Pensacola, Escambia Co., FL; was a mechanic  
m. 11/25/1933 **Ruth Jewell Meadows**, Tylertown, Walthall Co., MS, b. 2/11/1918, Leakesville, Green Co., MS  
142314452 **Mary Lydia Mobley**, b. 8/3/1914, New Hebron, Lawrence Co., MS

m. (1) 4/17/1934 John William Holbrook, in Columbia, Marion Co., MS, b. 1/14/1911, Oakvale, Jeff. Davis Co., MS, d. 1/14/1941, Columbia, MS; bur. Columbia City Cem.[son of Eugene P. Holbrook/Maude Polk]

(2) 11/2/1942 Cassie Leroy Bass, b. 5/19/1911,  
**142314453** Charles Archie Mobley, b. 4/24/1916, Columbia, MS, d. 12/3/1917, Columbia, MS; bur. Old Columbia City Cem. [2d Regt (Jenkins') GA Vols & Militia, War 1812]

**142314454** Helen Elizabeth Mobley, b. 9/11/1918, Columbia, Marion Co., MS  
 m. 5/25/1938 Homer Herman Pope, in Columbia, MS, b. 7/5/1916, Columbia, MS[son of Joe Pope/Leona Seal]

**142314455** Alyce Raye Mobley, b. 9/11/1920, Columbia, MS  
 m. 4/10/1938 George Woodrow Brown, in Lumberton, Lamar Co., MS, b. 9/26/1917, Lumberton, MS[son of Lambert Alexander Brown/Meacie Loulla Burge]

**142314456** William Edward Mobley, b. 12/24/1922, Columbia, MS, d. 10/29/1943, Jacksonville, FL

**142314457** James Arthur Mobley, b.10/1/1926, Columbia, Marion Co., MS  
 m. 7/9/1947 Josephine Merle Pope, b, 10/ /1930, Columbia, MS;[dau. of Joe Pope/Leona Seal]

**WW I Draft:** Benjamin Franklin Mobley Marion County, Mississippi age 41  
 Birth Date: 23 Nov 1876, photographer, wife Mrs. Bessie E., brown/black

**1920** Marion Co: B.F. 42 MS, Bessie 31 MS, Riley 8, Mary 5, Helen 1 3/12, M.A. 31s (Brother)

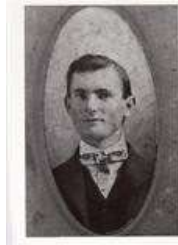

.....  
**FGS DB-142314451** Data 7/25/91, Lu

.....  
**142314451** Frank Riley Mobley, b. 7/23/1911, Columbia, Marion Co., MS, d. 9/23/1965 (9/1/66 ON SSDI), Pensacola, Escambia Co., FL, both bur. Pensacola Memorial Gardens; was a mechanic  
 m. 11/25/1933 Ruth Jewell Meadows, Tylertown, Walthall Co., MS, b. 2/11/1918, Leaksville, Green Co., MS, d. 7/ /1998

**1423144511** Mary Janet Mobley, b. 10/2/1934, Columbia, MS  
 m. 6/4/1949 Vandal Dewey Crain, in Crestview, Oskaloosa Co., FL, b. 4/11/1929, Crestview [son of Gussie L. Crain/Carrie Alford]

**14231445111** Vandal Dewey Crain, Jr., b. 3/21/1950, Pensacola, FL  
 m. bef. 1973 Priscilla Ann Cothorn, b. 12/4/1954

**142314451111** Michael Timothy Crain, b. 11/13/ 1972, Moreville, AL

**142314451112** Jennifer Ann Crain, b. 1/13/1975, Geneva, AL

**142314451113** Maria Van Crain, b. 8/16/1976, Chipley, FL

**14231445112** Alon Daniel Crain, b. 1/6/1952, Pensacola, FL, d. 5/16/1973; bur. Clampton Cem., Pensacola

**14231445113** Dennis Crain, b. 5/8, 1954, Pensacola, d. 5/9/1954, Pensacole; bur. Clampton Cem.

14231445114                   **Kenneth Wayne Crain**, b. 10/28/1955 Pensacola, FL  
                                   m. bef. 1979 **Priscilla Ann Cothorn**, b. 12/4/1954

142314451141                   **Kenneth Wayne Crain, Jr.**, b. 10/15/1978, Pensacola,  
 FL

142314451142                   **April Daniell Crain**, b. 3/23/1980, Pensacola, FL

1423144512                   **John Benjamin Mobley**, b. 10/30/1935, Columbia, MS, d. 7/ /1994  
 bur. Pensacola Memorial Gardens  
                                   m. 10/ /1964 **Peggy Ruth Nelson**, b. 1/14/1942, Riveriew, AL  
 [children below were adopted 2 wks. after the marriage]

14231445121                   **Aaron Jeffrey Mobley**, b. 1/8/1962, Pensacola

14231445122                   **Cheryl Angela Mobley**, b. 7/19/1963, "

1423144513                   **Frank Riley Mobley, Jr.**, b. 1/20/1938, Columbia, Marion Co., MS,  
 d. 1/23/1979, bur. Pensacola Mem. Gardens, Pensacola, FL

1423144514                   **Patsy Ruth Mobley**, b. 5/16/1940, Columbia, MS  
                                   m. (1) **John Ervin Klink, Jr.**  
                                   (2) 12/9/1961 **Victor Junior Fisher**, b. 7/19/1932, Repate, WV

14231445141                   **John Ervin Klink**, b. 5/23/1958, Pensacola, Escambia Co.,  
 FL

14231445142                   **William Denver Klink**, b. 11/16/1959, "

14231445143                   **Victor Riley Fisher**, b. 4/10/1962, Canton, OH

14231445144                   **James Benjamin Fisher**, b. 10/15/1964, "

14231445145                   **Donna Sue Fisher**, b. 2/8/1969, "

1423144515                   **James Edward Mobley**, b. 11/25/1942 Pensacola, FL  
                                   m. 6/27/1969 **Myrna Grace Merrill**, b. 4/6/1945 Bay Minette,  
 AL[dau. of Ivan B. Merrill/Esther G. Oakley]

14231445151                   **James David Mobley**, b. 11/16/1972, Pensacola, FL  
                                   m. 3/4/1995 **Cynthia Diane Gimlin** in Pensacola, FL, b.  
 11/2/1972 Pensacola, FL, d/o Robert E. Gimlin/Patricia Henderson

142314451511                   **Kelsey Jewel Mobley**, b. 3/25/1998 Pensacola

14231445152                   **Leigh Ann Mobley**, b. 12/21/1976, Pensacola, FL

1423144516                   **Bessie Gwen Mobley**, b. 7/23/1944, Pensacola, FL  
                                   m. (1) 7/18/1961 **Joseph Hamilton**, Pensacola, FL  
                                   (2) 12/3/1965 **Raymond Benjamin Salas**, b. 12/10/1944, Rocky  
 Ford, Otero Co., CO[son of Victoriano Salas/Julia Maes]

14231445161                   **Terri Lynn Hamilton**, b. 2/12/1962, Pensacola

14231445162                   **Tammie Lea Hamilton**, b. 6/15/1963, "

14231445163                   **Sandra Faye Hamilton**, b. 8/12/1965, "

14231445164                   **Julia Rae Salas**, b. 5/20/1967, Pensacola, FL

14231445165                   **Victor Ray Salas**, b. 7/6/1969, Rocky Ford, Otero Co., CO

14231445166                   **Debbie Salas**, b. 9/1/1970, d. 9/1/1970, Rocky Ford, Otero  
 Co. CO

1423144517                   **Martha Jane Mobley**, b. 6/27/1947  
                                   m. **Carlos Edgar Bloodworth**, b. 3/1/1940, Pensacola, FL[retired  
 Marine; in Escambia Co. Sheriff's Dept][son of Edgar Bloodworth/Mamie  
 Countryman]

14231445171                   **Marcus Dewane Bloodworth**, b. 3/9/1972, Arlington, PA[VA?]

14231445172                   **Richard Daniel Bloodworth**, b. 11/28/1982, Pensacola, FL

1945 FL Escambia Co: Riley 35 MS, F.A.B. Amusement labor, Jewell 26,  
 Mary J 10?, Bennie 9, Frank 7, Patsy 5, Esie 2 FL, Bessie 0  
 SSDI: Frank R. Mobley SSN: 425-09-9104 Last Residence:  
 32507 Pensacola, Escambia, Florida, Born: 23 Jul 1911 Died: 1 Sep  
 1966

.....

FGS DB-142314452   Data 7/25/91, Lu

.....

142314452   **Mary Lydia Mobley**, b. 8/3/1914, New Hebron, Lawrence Co., MS

m. (1) 4/17/1934 **John William Holbrook**, in Columbia, Marion Co., MS,  
 b. 1/14/1911, Oakvale, Jeff. Davis Co., MS, d. 1/14/1941, Columbia,  
 MS; bur. Columbia City Cem.[son of Eugene P. Holbrook/Maude Polk]  
 (2) 11/2/1942 **Cassie Leroy Bass**, b. 5/19/1911  
 1423144521 **John William Holbrook, Jr.**, b. 2/13/1935, Henderson, Rusk Co.,  
 TX  
 m. 4/29/1961 **Helen Marcella Chambers**, Nashville, AR[dau. of  
 James Tedford/Cora\_\_\_/difference in names unexplained]  
 14231445211 **Karen Jean Holbrook**, b. 2/28/1963, Dallas, TX  
 m. 10/8/1988 **Richard C. Ellis**, in Petal, Forrest Co., MS  
 14231445212 **John William Holbrook, III**, b. 11/20/1966, Dallas, TX  
 1423144522 **Charles Eugene Holbrook**, b. 7/16/1938, Carlisle, Rusk Co., TX  
 m. 12/16/1939 **Jeanie Elizabeth Rowell**, in New Hope, Marion Co.,  
 MS[dau. of Toxie Rowell/Lillian\_\_\_]  
 14231445221 **Mary Kathryn Holbrook**, b. 5/9/1962, Hattiesburg, Forrest  
 Co., MS  
 14231445222 **Connie Elizabeth Holbrook**, b. 4/13/1965, Columbia, MS  
 m. 4/22/1983 **Randall Scott Hatten**, in Petal, MS[son of  
 Harry Hatten/Juanita\_\_\_]  
 142314452221 **Cindi Elizabeth Hatten**  
 1423144523 **Edward Joseph Bass**, b. 11/7/1946, Columbus, MS  
 m. 12/23/1973 **Wanda Sue Fancher**, b. 3/15/1952, Kosciusko,  
 Attala Co., MS[dau of. W. P. Fancher/Dean Clements]  
 14231445231 **Edward Joseph Bass, Jr.**, b. 9/2/1976, Jackson, Hinds Co.,  
 MS  
 14231445232 **Mary Olivia Bass**, b. 5/6/1979, Jackson, MS  
 1423144524 **Mary Helen Bass**, b. 11/24/1950, Columbia, Marion Co., MS  
 m. 3/7/1969 **Robert Neil Sinclair**, b. 10/21/1949, Columbia,  
 Marion Co., MS[son of Bob Sinclair/Quinnie Johnson]  
 14231445241 **Robert Brian Sinclair**, b. 4/5/1972, Hattiesburg, Forrest  
 Co., MS  
 14231445242 **Christopher Neil Sinclair**, b. 1/14/1975, Hattiesburg, MS  
 .....  
 FGS DB-142314454 Data 7/25/91, Lu  
 .....  
 142314454 **Helen Elizabeth Mobley**, b. 9/11/1918, Columbia, Marion Co., MS  
 m. 5/25/1938 **Homer Herman Pope**, in Columbia, MS, b. 7/5/1916,  
 Columbia, MS[son of Joe Pope/Leona Seal]  
 1423144541 **Joe David Pope**, b. 5/25/1939, Columbia, MS  
 m. 6/20/1960 **Nancy Carol Lafon**, b. 5/28/1942, Fayetteville,  
 Fayette Co., WV[dau. of Marvin LaFon/Grace\_\_\_]  
 14231445411 **Herman David Pope**, b. 2/4/1961, Oakland, Alameda Co., CA  
 m. 2/25/1983 **Kim Stampley**, in Columbia, Marion Co., MS,  
 b. 4/30/1962  
 14231445412 **Elizabeth Ann Pope**, b. 4/30/1962, Oakland, CA  
 14231445413 **Nancy Jo Pope**, b. 12/11/1963, Port Hueneme, CA  
 m. 6/4/1983 **Michael Allen Russell**, in Columbia, MS[son of  
 Mems Russell/Ruby\_\_\_]  
 14231445414 **Kevin Wayne Pope**, b. 5/6/1967, Millington, TN  
 1423144542 **Mary Alyce Pope**, b. 12/29/1940, Gulfport, MS  
 m. 10/14/1960 **Thomas Earl Johnston**, in Columbia,  
 Marion Co., MS, b. 6/16/1937, Smithdale, Amite Co., MS[son of Rawls Johnston/Lou  
 Louissa]  
 14231445421 **Donna Elizabeth Johnston**, b. 3/31/1962, McComb, Pike Co.,  
 MS  
 14231445422 **Carolyn Jo Johnston**, b. 7/5/1963, McComb, MS

14231445423                    **Deana Ann Johnston**, b. 9/24/1974,    "  
 .....  
 FGS DB-142314455    Data 7/25/91, Lu  
 .....  
 142314455    **Alyce Raye Mobley**, b. 9/11/1920, Columbia, MS  
                   m. 4/10/1938 **George Woodrow Brown**, in Lumberton, Lamar Co., MS, b.  
                   9/26/1917, Lumberton, MS[son of Lambert Alexander Brown/Meacie Loulla  
                   Burge]  
 1423144551                    **Bessie Lue Brown**, b. 4/22/1940, Columbia, MS  
                   m. 1/1/1957 **James Kyle Arnold**, b. 4/26/1937, Gary, TX[son of  
                   James Brown Arnold/Sarah Elizabeth Menter]  
 1423144552                    **James Lambert Brown**, b. 8/2/1942, Lumberton, MS  
                   m. 8/14/1965 **Karen Ann Hester**, in Bogalusa, Washington Pa., LA,  
                   b. 12/11/1943  
 14231445521                    **James Lambert Brown,II**, b. 4/8/1967, Lumberton, Lamar Co.,  
                   MS  
 14231445522                    **Terri Ann Brown**, b. 12/2/1969, Hattiesburg, Forrest Co.,  
                   MS  
 1423144553                    **George Woodrow Brown, II**, b. 4/2/1946, Lumberton, MS  
                   m. 4/15/1967 **Elizabeth Ann Norton**, b. 1/28/1947, Poplarville,  
                   Pearl River Co., MS[dau ofNathan Holden Brown/Eunice Owens]  
 14231445531                    **David Cass Brown**, b. 2/22/1968, Monroe, Ouachita Pa., LA  
 14231445532                    **Alisa Georgeanne Brown**, b. 5/16/1970, Bude, Franklin Co.,  
                   MS  
 14231445533                    **George Woodrow Brown, III**, b. 12/16/1983, Natchez, MS  
 1423144554                    **Helen Susan Brown**, b. 1/29/1950, Lumberton, Lamar Co., MS  
                   m. 7/ /1967 **Ronnie McCharles Saterfiel**, in  
                   Hattiesburg, Forrest Co., MS, b. 8/7/1947, divcd. 1978[son of Charles Jordan  
                   Saterfiel/Jean Ann Cochran]  
 14231445541                    **Susan Michelle Saterfiel**, b. 4/8/1968, Hattiesburg,  
                   Forrest Co., MS  
 14231445542                    **Ronica Shane Saterfiel**, b. 11/23/1972, Lumberton, Lamar  
                   Co., MS  
 1423144555                    **Larry David Brown**, b. 8/5/1953, Lumberton, MS  
                   m. 2/27/1976 **Selma Tameena Spiers**, in Picayune, Pearl River  
                   Co., MS, b. 8/5/1933, New Orleans, LA[dau. of James E. Spiers/Victoria  
                   Attoya]  
 14231445551                    **Adam Jason Brown**, b. 1/27/1980, Dallas, TX  
 14231445552                    **Eric Riley Brown**, b. 7/5/1983, Dallas, TX  
 .....  
 FGS DB-1423144551    Data 7/25/91, Lu  
 .....  
 1423144551    **Bessie Lue Brown**, b. 4/22/1940, Columbia, MS  
                   m. 1/1/1957 **James Kyle Arnold**, b. 4/26/1937, Gary, TX[son of James  
                   Brown Arnold/Sarah Elizabeth Menter]  
 14231445511                    **Lee Ann Arnold**, b. 7/5/1957, Poplarville, MS  
                   m. 8/8/1973 **John Edward Murchison**, b. 9/14/1953, Lumberton.  
                   MS[son of Clarence E. Murchison/Velma Lee]  
 142314455111                    **Lakisha Murchison**, b. 3/29/1974, Pascagoula, MS  
 142314455112                    **John Gabriel Murchison**, b. 8/26/1976, Lumberton, MS  
 14231445512                    **Rebecca Sue Arnold**, b. 9/24/1959, Lumberton, MS  
                   m. 10/11/1975 **Ralph Edward Knight**, in Lumberton, MS, b.  
                   3/13/1953, Poplarville, MS[son of Malcolm Knight/Helen Magee]  
 142314455121                    **Hamilton Colley Knight**, b. 12/29/1983  
 14231445513                    **James Kyle Arnold, II**, b. 12/13/1963, Lumberton, Lamar Co., MS

14231445514      **Kevin Brown Arnold**, b. 11/14/1968, Lumberton, Lamar Co., MS  
 14231445515      **Michael Kerry Arnold**, b. 5/6/1973, "  
 .....  
 FGS DB-142314457      Data Lu, 7/25/91  
 .....  
 142314457      **James Arthur Mobley**, b.10/1/1926, Columbia, Marion Co., MS, d.  
                   12/1/2000 MS  
                   m. **7/9/1947 Josephine Merle Pope**, b, 10/ /1930, Columbia, MS;[dau. of Joe  
                   Pope/Leona Seal]  
 1423144571      **Rebecca Lynn Mobley**, b. 3/19/1949, Columbia, MS  
                   m. **6/8/1968 Kenneth Wayne Hadley**, in Venice, LA, b. 8/2/1949,  
                   Kilgore,TX[son of Andrew Dee Hadley/Mary Frances Bourn]  
 14231445711      **Jeffrey Wayne Hadley**, b. 6/14/1970, Marrero, LA  
 14231445712      **Kristin Jolynn Hadley**, b. 10/15/1974, Hattiesburg, Forrest  
                   Co., MS  
 1423144572      **Carolyn Sue Mobley**, b. 5/27/1953, Hattiesburg, MS  
                   m. **7/28/1973 Keith Albert Courts**, in Heidelberg, Jasper Co.,  
                   MS[son of Stanley Courts/Virginia\_\_\_]  
 14231445721      **Byron Keith Courts**, b. 8/18/1977, Odessa, TX  
 14231445722      **Kelly Michelle Courts**, b. 3/31979, "  
 1423144573      **James Mark Mobley**, b. 1/20/1957, Columbia, MS  
                   m. **10/6/1979 Isabel Lee Pittman**, in Columbia, MS  
 14231445731      **Bradley Mobley**  
 1423144574      **Joseph Scott Mobley**, b. 9/13/1966  
                   m. **10/2/1987 Donna Carol Polk**, in Bunker Hill, MS[dau. of Toxie  
                   David Polk/Carolyn Cooper]  
**WW II Enlistment:** : James A Mobley Birth Year: 1926 Nativity State or  
                   Country: Mississippi State of Residence: Mississippi County or City:  
                   Marion Enlistment Date: 2 Nov 1945 Enlistment State: Florida  
                   Enlistment City: Camp Blanding Branch: Air Corps  
**SSDI:** J. A. Mobley SSN: 428-22-9965 Born: 1 Oct 1926 Died: 1 Dec 2000  
 .....  
 FGS DB-14231446      Data Lu, 7/25/91  
 .....  
 14231446      **Emily Aurelia Mobley**, b. 2/4/1882, Lawrence Co., MS, d. 9/25/1918,  
                   Marion Co., MS; bur. Old Columbia City Cem, Columbia, MS  
                   m. **4/3/1904 [Rev.] Alfred W. McCullough**, in Columbia, MS, b.  
                   8/27/1883, d. 1/29/1957, Ontario, CA  
 142314461      **John Lyle McCullough**, b. 1/9/1905, Columbia, Marion Co., MS  
                   m. (1) **Dora Lenora McNeese**, b. 8/1/1907, Bogalusa, LA, d.  
                   2/17/1966, Lufkin, Angeline Co., TX; bur. Bastrop, LA  
                   (2) **9/23/1966 Pauline Berry**, in TX, d. 3/ /1988, Lufkin,  
                   TX[no issue by her]  
 1423144611      **Quin McCullough**  
 1423144612      **Alice Aurelia McCullough**, b. 8/23/1926, Bogalusa,  
                   Washington Pa., LA  
                   m. **1-/28/1945 Marion Adams Clark**, in Monroe, Ouachita  
                   Pa., LA, b. 7/9/1918, Newellton, LA[son of Clarence Leslie  
                   Clark/Elizabeth Lynch]  
 142314462      **Lennie McCullough[f]**, b. 9/26/1906, d. 1907, Columbia, MS; bur.  
                   Columbia Cem.  
 142314463      **Robert Alfred McCullough**, b. 12/14/1908, Columbia, MS, d.  
                   7/20/1967, O'Fallon, St. Clair Co., IL  
                   m. **10/ /1927 Susan Rebecca Orr**, b. 5/10/1907, Carthage, Dallas  
                   Co., TX

142314464        **Mary Safronia McCullough**, b. 6/23/1915, West Monroe, Ouachita Pa., LA  
                  m. (1) **J. D. Covington**  
                  (2) **William McFadden**  
                  (3) **William Lincoln Livengood**

.....  
FGS DN-1423144612 Data Lu, 7/25/91

.....  
1423144612    **Alice Aurelia McCullough**, b. 8/23/1926, Bogalusa, Washington Pa., LA  
                  m. 1-/28/1945 **Marion Adams Clark**, in Monroe, Ouachita Pa., LA, b.  
                  7/9/1918, Newellton, LA[son of Clarence Leslie Clark/Elizabeth Lynch]

14231446121    **Judith Gayle Clark**, b. 3/29/1947, Lufkin, TX  
                  m. (1) 3/6/1965 **Robert L. Harrell**, in Mer Rouge, LA[son of Eaph  
                  Harrell/Clara \_\_\_\_]  
                  (2) 11/16/1971 **Roy L. Murphy**, in Bastrop, LA[son of Cliss  
                  Murphy/Beatrice \_\_\_\_]

142314461211    **Renee Harrell**, b. 12/10/1965, Bastrop, LA  
142314461212    **Patrick Duane Harrell**, b. 8/2/1967, Bastrop, LA  
142314461213    **Shon Michael Murphy**, b. 11/27/1972, Bastrop, LA  
142314461214    **Jason Clark Murphy**, b. 10/22/1976, Monroe, LA  
14231446122    **Gloria Lynn Clark**, b. 10/9/1949, Bastrop, LA  
                  m. 2/20/1971 **Stanley Schoen**, in Monroe, LA  
142314461221    **Derek Michael Schoen**, b. 9/11/1976, Austin, TX  
142314461222    **Dara Nicole Schoen**, b. 5/31/1979, Dallas, TX

.....  
FGS DB-142314463 Data Lu, 7/25/91

.....  
142314463    **Robert Alfred McCullough**, b. 12/14/1908, Columbia, MS, d. 7/20/1967,  
                  O'Fallon, St. Clair Co., IL  
                  m. 10/ /1927 **Susan Rebecca Orr**, b. 5/10/1907, Carthage, Dallas Co.,  
                  TX

1423144631    **Violet June McCullough**, b. 6/13/1928, Bastrop, LA  
                  m. 6/3/1949 **Leodrew G. Bush**, in Bastrop, LA

1423144632    **Fay Evelyn McCullough**, b. 4/16/1930, Bastrop, LA  
                  m. 11/15/1946 **Billy Mason Ables**, in Orange, Orange Co., TX

1423144633    **Aurelia Sue McCullough**, b. 7/16/1933, Bastrop, LA  
                  m. (1) 7/16/1950 **Billy Joe McClure**, Orange, TX

1423144634    **Nelda Rose McCullough**, b. 10/15/1936, Bastrop, Morehouse Parish,  
                  LA

                  m. (1) 7/5/1958 **Pat Curry**, in Washington Park, St. Clair  
                  Parish, LA?{prob. IL]

                  (2) 8/11/1979 **Bill Saul**, in Fairview Hts., IL  
1423144635    **Alfred Odell McCullough**, b. 11/18/1939, Bastrop, LA  
                  m. **Janet Anne Cross**

.....  
FGS DB-14231447 Data Lu, 7/25/91

.....  
14231447    **Houston Alonzo Mobley**, b. 6/7/1888, d. 8/26/1953; bur. Old Columbia  
                  City Cem., Columbia, MS  
                  m. (1) 1/1/1913 **Nancy Lee Walker**, b. 8/14/1890 Simpson Co., MS, d.  
                  3/2/1917, Stonewall, Simpson Co., MS  
                  (2) 11/10/1920 **Gussie McKinley**, b. 2/8/1893, Lauderdale, MS, d.  
                  9/8/1960, Columbia., MS[artist/art teacher]][dau. of John Augusta



McKinley/Kate Kennedy Carroll

142314471 **Charles Houston Mobley**, b. 10/8/1916 Pinola, MS, d. 1/11/1991 LA  
 [of (1)]  
 m. (1) 7/29/1943 **Rose Anna Graff**, b. 10/2/1907 LA, d. 5/4/1972  
 Slidell, Saint Tammany, LA; dau Theodore I. Graff/Rosa  
 (2) 6/21/1988 **Gladys \_\_\_\_\_**

**WW II Enlistment:** Charles H Mobley Birth Year: 1916 Nativity State:  
 Mississippi State of Residence: Mississippi Enlistment Date: 13  
 Jan 1941 Branch: Field Artillery, 3 years of high school Civil  
 Occupation: Semiskilled occupations in production of industrial  
 chemicals Marital Status: Single, without dependents Height: 68  
 Weight: 123

142314472 **Kathryn Augusta Mobley**, b. 10/26/1922, Columbia, MS[of (2)]  
 m. (1) 5/23/1946 **Quinton Durrell Bickerstaff**,  
 in Columbia, MS; divcd. 11/2/1954, Columbia, MS[son of J. Dalton  
 Bickerstaff/Uneeda Francis]  
 (2) 4/1/1967 **Charles Howell Wilkerson, Jr.**, b. 1926  
 [son of Charles Howell Wilkinson, Sr./Anna Frances Elder]

142314473 **Carol Joy Mobley**, b. 11/18/1930, Columbia, MS, d. 29/4/2012 [of  
 (2)]  
 m. 6/7/1953 (Rev.) **Ernest Philip Swartz**, in Magee, Simpson Co.,  
 MS, b. 9/25/1932, St. Maurice, Winn Pa., LA[son of Charles Daniel  
 Swartz/Sarah Jane McReynolds]

SWARTZ, Carol Joy (MOBLEY); 81; Columbia MS>Mt Vernon IL; CentraliaMS; 2012-4-29

1423144731 **John Phillip Daniel Swartz**, b. 3/21/1956, Griffin,  
 Spalding Co., GA  
 m. \_\_\_/\_\_\_/1982 **Margaret Sue McCain**, in New Hope, Marion Co.,  
 MS, b. 11/13/1965[dau. of Clyde McCain/Geneva\_\_\_\_\_]

14231447311 **Danielle Michelle Swartz**, b. 4/20/1983, Columbia,  
 Marion Co., MS

1423144732 **Sharon Joy Swartz**, b. 9/2/1960, Hattiesburg, MS  
 m. 9/9/1978 **Kenneth Eugene Martinek**, in Canton, Lewis  
 Co., MS, b. 2/16/1958, Troy, Lincoln Co., MS[son of Stanley  
 Martinek/Verna Schieffer]

14231447321 **Jennifer Kaye Martinek**, b. 1/24/1983, Florissant,  
 St. Louis Co., MS

14231447322 **Christopher Michael Martinek**, b. 12/25/1984, Mt.  
 Vernon, Jefferson Co., IL

**WW I Draft:** Huston A Moblay County: Simpson State: Mississippi  
 Birthplace: Mississippi; Birth Date: 7 Jun 1888, clerk in store, Pvt  
 Nat Guard, Lt Brown/dark

.....

FGS DB-14231448 Data Lu, 7/25/91

.....

14231448 **Mattie Olivia Mobley**, b. 10/20/1894, Columbia, MS, d. 5/30/1982,  
 Jackson, MS; bur. Stonewall Cem., Simpson Co., MS  
 m. 1/27/1909 **Roscoe Longino Berry**, b. 6/20/1881, d. 3/9/1950;  
 [farmer]bur. Stonewall Cem., Simpson Co., MS

142314481 **Sidney Arthur Berry**, b. 11/18/1909, Simpson, Co., MS, d.  
 8/2/1971, Jackson, Hinds Co., MS; bur. Mendenhall Cem.  
 m. 7/18/1931 **Bertie Myers**, in Mendenhall, b. 8/13/1909 [dau. of  
 R. R. Myers/Susie Berry]

1423144811 **Sidney Ray Berry**, MD, b. 1/28/1934  
 m. (1) 6/22/\_\_\_ **Betty Morris**, b. 7/18/1934, Jackson, MS  
 (2) **Betsy\_\_\_\_\_**

14231448111 **Sidney Ray Berry, Jr.**, b. 6/8/1960, Jackson, Hinds

Co., MS

14231448112           **James Douglas Berry**, b. 6/8/1963, Jackson, MS

14231448113           **Robert Berry**, b. 9/15/1967, Mobile, AL

14231448113           **Robert Berry**, b. 9/15/1967, Mobile, AL

142314482           **Lois Olivia Berry**, b. 5/19/1911, Simpson Co., MS, d. 10/22/1971,  
Mendenhall, Simpson Co; bur. Mendenhall

**m. 4/17/1932 Albert Galatin Sutton**, in Pinola, Simpson Co., MS,  
b. 12/23/1908, d. 8/23/1984, Seminary, MS [son of Sim Sutton/Ola  
Berry]

1423144821           **Barbara Lynn Sutton**, b. 2/10/1945[adopted]  
                  **m. 10/18/1982 Josef Anton Adam**, in W. Germany

142314483           **Lydia Catherine Berry**, b. 5/30/1913, Simpson Co., MS  
                  **m. 9/16/1934 Robert Webster Little**, in New Hebron, Lawrence  
Co., MS, b. 2/5/1910 [son of Hope W. Little/Elberta Buckley]

1423144831           **Robert Larry Little**, b. 8/28/1940, Simpson Co., MS  
                  **m. 8/20/1970 Beverly Vaughn** in Lafayette, Walker Co., GA, b.  
11/28/1948, GA

14231448311           **Julia Rebecca Little**, b. 8/9/1983

1423144832           **Michael Hope Little**, b. 2/17/1949, Simpson Co., MS  
                  **m. 8/5/1972 Jane Wright Berry** in New Hebron, Lawrence  
Co., MS, b. 8/21/\_\_\_[dau. of Mims Berry/Ernestine Wright]

14231448321           **Emily Jane Little**, b. 2/20/1977, New Hebron

14231448322           **Catherine Hope Little**, b. 8/15/1984

.....

FGS DB-1423145   Original data Lu.[Data between { }, 7/25/91, Lu]

.....

1423145           **Thomas Harvey Mobley**, b. 4/15/1840, Monticello, Lawrence Co., MS, d.  
11/5/1936 Colfax, Grant, LA, [farmer]; bur. Oak Grove Bapt. Ch. Cem.,  
nr. Colfax, in Bentley Community, Grant Parish, LA  
                  **m. 8/24/1865 Elizabeth Colin Ross**, b. 1/9/1851, Lawrence Co., MS, d.  
10/28/1924, Swartz, Ouachita Pa., LA; bur. Oak Grove Cem.

14231451           **Martha Ann Mobley**, b. 2/23/1867, Lawrence Co., MS, d. 11/11/1877  
Lawrence Co.

14231452           **Mary Jane Mobley**, b. 10/2/1868, Lawrence Co., MS, {d.  
11/14/1871, Lawrence Co.}

14231453           **Thomas Isaiah Mobley**, b. 11/30/1869, Lawr. Co., MS d.  
12/24/1967, Alexandria, Rapides Pa., LA, bur. Oak Grove Cem., Grant  
Pa., LA  
                  **m. 10/1/1891 Willie Carrie Waters**, St. Morris, Winn Pa., LA  
[dau. Nedium(Peter) Waters/Frances Hicks]

14231454           **Luther Preston Mobley**, b. 8/ /1874, Lawr. Co., MS, d. 12/25/1904  
Olla, LA  
                  **m. 1894 Martha Victoria Ainsworth**, b. 8/ /1872 MS

142314541           **John Thomas Mobley**, {b. ca 1895, d. ca 8 yrs. old}

142314542           **(infant)**, {d. bef 5 yrs. old}

142314543           **(infant)**, { " " }

1900 Grant Par: Luther 25 Aug 1874 MS, Martha V 27 Aug 1872 MS

14231455           **Louis Eugene Mobley**, b. 10/10/1876, Silver Creek, Lawr. Co., MS,  
d. 5/23/1959, bur. Oak Grove Cem, nr. Colfax, Grant Pa., LA  
                  **m. 11/27/1898 Anna Spencer**, Grant Pa., LA

14231456           **Noah Webster Mobley**, b. 4/1/1878, Silver Creek, Lawr. Co., MS,  
d. 7/4/1935, bur. Louisville, Winston Co., MS  
                  **m. 7/20/1899 Sefronia Louise Green**, Winn Pa., LA, dau. George  
Washington Green/Bessie Showers

14231457           **Roland Guy Mobley**, b. 4/20/1880, d. 7/29/1961, Alexandria, LA  
bur. Dry Prong Cem., Grant Pa., LA

- m. 6/16/1899 **Lucy Belle McDowell**, Grant Pa., LA, b. 1/26/1876, Ball, Rapides Pa., LA, d. 10/21/1960, bur. Dry Prong Cem., Grant Pa., LA[dau. Thomas(Henry?) McDowell/(2) Ella Parker]
- 14231458 **Lula Geneva Mobley**, b. ca 1882, Lawrence Co., MS, d. ca 1894 @ Gray's Creek Community, Grant Pa., LA
- 14231459 **Lee Ola Lillian Mobley**, b. 7/27/1888, Gars Mill, Winn Pa., LA d. 1/2/1971, bur. Eden Cem., Jena, LaSalle Pa., LA
- m. 12/7/1902 **Christopher Columbus Zeigler**, Selma, LA, b. \_\_\_\_ Selma, Grant Pa., LA
- 1423145A **William Jefferson Mobley**, b. ca 1890, d. ca 1896, bur. @ Parsonage, Gray's Creek Community
- 1423145B **Charles Cooper Mobley**, b. 4/3/1892, Gars Mill, Winn Pa., LA d. 1/13/1983, Monroe, LA
- m. 3/15/1915 **Emily Viola (nee Coody) Brown**, Bentley, Grant Pa., LA

===

CSA: Thomas H. Mobley Side: Confederate Regiment State: Mississippi:  
 38th Regiment, Mississippi Cavalry Company: E Rank Private

1870 Lawrence Co., MS T.H. 30 MS, E. 19 MS, M.A. (f) 3, M.J. (f) 2

1880 Lawrence Co: T. H. 40 MS, Elizabeth 30, MS; Thomas I 10, MS;  
 Luther P., 5 MS; Lewis E. 3, MS; Noah W. 1, MS

1900 Grant Pa: Thomas 60 MS, Apr 1840 MS-NC, Elizabeth 45 Jan 1855 MS,  
 Ola 11 Jul 1888 LA, Cooper C 8 May 1892

1910 Grant Pa: T.H. 70 MS, Elizabeth 57 MS, son? 18 LA (faint)

1930 La Salle: Tom H 90 Wd FIL w/ Christophe A. & Ola Zeigler

LA Deaths: Thomas H Mobley Death Date: 5 Nov 1936 Estimated Birth Year:  
 1840 Age: 96 Years Parish: Grant



**Elizabeth Ross Mobley & Thomas Harvey Mobley**

- .....  
 FGS DB-14231453 Lu/ 8/89  
 [Data between { } 7/25/91, Lu]  
 .....
- 14231453 **Thomas Isaiah Mobley**, b. 11/30/1869, Lawrence Co., MS, d. 12/24/1967, Alexandria, Rapides Pa., LA, both bur. Oak Grove Cem., Bentley, Grant Pa., LA
- m. 10/1/1891 **Willie Carrie Waters**, St.Maurice, Winn Pa., LA, b. 3/ /1871 LA, [dau. Nedium (Peter) Waters/Frances Hicks]
- 142314531 **Homer Harvey Mobley**, b.7/29/1892, St. Maurice, LA, d. 2/3 or 8/1957
- m. (1) **Rebecca Rutledge**
- m. (2) 12/4/1919 **Thursday (Thursie) Ann Mills**, Wein Pa., LA, b. 8/7/1891 LaSalle, LA, d. 4/22/1969 Dry Pond, Grant Pa. [dau Dick Mills/Amerson Logan]
- 142314532 **Christopher Columbus (Bud) Mobley**, b. 12/20/1893, Robeline, LA, d. 1939
- m. **Inez Adkins**
- 142314533 **Evelena Mobley**, b. 2/14/1894, Lincecum, Grant Pa., LA, d. 3/5/1895
- 14231454&5 **(twin Boys)**, b.& d. 5/7/1896
- 142314536 **(infant)**, b.?, d. bef. 1900

142314537 **Floyd Edward Mobley**, b. 3/7/1898, Lincecum, d. 1/30/1973  
 m. (1) **Pearl Loften**  
 m. (2) **6/23/1918 Fannie Mills** LaSalle Pa., b. 12/28/1898  
 LaSalle Pa, d. 7/15/1930

142314538 **Clarence Waldon Mobley**, b. 10/18/1902, Lincecum  
 m. **12/20/1924 Essie Doughty**, Front, La Salle Pa., b. 9/9/1907,  
 Bentley, Grant Pa., LA

142314539 **Zula Mae Mobley**, b. 1/9/1903 Bentley, Grant Pa., d. 9/4/1973  
 [hospital], Alexandria, Rapides Pa., LA  
 m. **John Mills**, b. 2/22/1896

14231453A **Albert Ray Mobley**, b. 10/06/1906, Bentley, Grant Pa., d. 7/17/1926

14231453B **Claude Emanuel Mobley**, b. 9/18/1908, Bentley, Grant Pa., LA, d.  
 7/15/1910

14231453C **Bertie Lee Mobley**, b. 2/5/1912, Bentley, Grant Pa., LA, d. 5/20/2003  
 Rapides Pa.  
 m. **1/8/1930 William (Buck) Johnson**, b. 10/16/1909

14231453C1 **Melba Cornelia Johnson**, b. 10/23/1931, Trout, LA  
 m. **V. H. O'Brien**

14231453C2 **Marion Edward Johnson**, b. 3/7/1932, Trout, LA

14231453C3 **Verda Johnson**  
 m. **Briggs**

14231453C4 **Joyce Laverne Johnson**, b. 5/3/1936

1900 Grant Pa: Thomas I 29 Nov 1870 MS, Carrie 29 Mar 1871 LA, Child 7  
 Jul 1892, child 6 Dec 1893, child 2 Mar 1898 (names all too dark to  
 read)

1920 LaSalle Par: John 49 MS, Willie 49 MS, Clarence 18 LA, Zula 16,  
 Albert 14, Birtie Lee 10 (next to Floyd)



.....  
 FGS DB-142314531 [Data Lu 7/25/91  
 Frances Whatley FuzzyWhatley@aol.com 9/2006  
 .....

142314531 **Homer Harvey Mobley**, b.7/29/1892, St. Maurice, LA, d. 3/2/1957  
 m. (1) **Rebecca Rutledge**  
 m. (2) **12/4/1919 Thursday (Thursie) Ann Mills**, Wein Pa., LA, b.  
 8/7/1891 LaSalle, LA, d. 4/22/1969 Grant Pa. [dau Dick Mills/Amerson  
 Logan]

1423145311 **Lonnie Mobley**[of (1)]  
 1423145312 **Willie Mobley** "  
 1423145313 **Manuel Mobley** "  
 1423145314 **William Harvey Mobley**, b. 8/23/1921 Trout, La Salle Pa., LA, d.  
 1/10/1998 Grant Pa.

SSDI: William H. Mobley SSN: 437-30-6003 Last Residence: 71417 Colfax, Grant,  
 Louisiana, Born: 23 Aug 1921 Died: 15 Jan 1998



- 1423145315 **B. F. Mobley**, b. 1922
- 1423145316 **Verda Mae Mobley**, b. 3/31/1924, Trout, La Salle Pa., [or Grant Pa?] LA, d. 8/25/1993 Rapides Pa., LA  
 m. (1) **2/24/1940 David Enoch Whatley**, b. 10/17/1903 Catahoula Pa., LA, d. 12/12/1970 Rapides Pa. LA, both bur. Eden Cem., LaSalle Pa. LA [son of William Whatley/Nancy Coe]  
 (2) **Lewis Briggs**
- 1423145317 **Bessie Mobley**, b. 2/25/1926, Epps, LA, d. 12/5/1993 Grant Pa.  
 m. (1) **Robert Stroud**  
 (2) **Willie Rochelle (Rachal)**  
 (3) **Robert Lincecum**
- 1423145318 **Lessie Mobley**, b. 2/25/1926, Epps, LA, d. 9/24/2003 bur. Friendship cem, Pollock, LA  
 m. **6/24/1943 Joseph Lacy McCartney**, b. 6/20/1916, Tullos, LaSalle Pa, LA, d. 1/2/1986 [son of James Nelson McCartney/Mary Cornelia Mills]
- 1423145319 **Dick Clivens Mobley**, b. 11/6/1929 Grant Pa., d. 2/23/2003 Dry Prong, Rapides Pa. LA  
 m. **Virginia Walker**
- SSDI: Dick C. Mobley SSN: 437-34-7053 Last Residence: 71423 Dry Prong, Grant, Louisiana, Born: 6 Nov 1929 Died: 23 Feb 2003
- 142314531A **Kathleen Mobley**, b.4/22/1935 Grant Pa., d. 3/16/19998 Dallas, TX  
 m. (1) **Clinton Jackson Abercrombie**, b. Grant Pa., d. Rapides Pa  
 (2) **Moses Malone**

**WW I Draft:** Homer H Mobley County: La Salle State: Louisiana  
 Birthplace: Louisiana; Birth Date: 29 Jul 1892, saw mill laborer,  
 wife & child, blue/light



.....  
 FGS DB-1423145314 Data 5/25/91 Lu

- .....  
 1423145314 **Bessie Mobley**, b. 2/25/1926, Epps, LA  
 m. (1) **Robert Stroud**  
 (2) **Willie Rochelle**  
 (3) **Robert Lincecum**
- 14231453141 **Robert Stroud, Jr.**

14231453142 m. Charlise Henton  
 David Stroud  
 14231453143 m. Patricia Goings  
 Gilbert Stroud  
 14231453144 m. Sallie Thornhill  
 Johnny R. Rochelle  
 14231453145 m. Eva Sprur  
 Frankie Rochelle  
 14231453146 Willie Pearl Rochelle  
 14231453147 Rose Mary Rochelle  
 m. James Milton Guffy

.....  
 FGS D1423145316 Data 9/25/2006 Frances Whatley [FuzzyWhatley@aol.com](mailto:FuzzyWhatley@aol.com)

.....  
 1423145316 Verda Mae Mobley, b. 3/31/1924, Trout, La Salle Pa., [or Grant Pa?] LA,  
 d. 8/25/1993 Rapides Pa., LA  
 m. (1) 2/24/1940 David Enoch Whatley, b. 10/17/1903 Catahoula Pa.,  
 LA, d. 12/12/1970 Rapides Pa. LA, both bur. Eden Cem., LaSalle Pa. LA  
 [son of William Whatley/Nancy Coe]  
 (2) Lewis Briggs  
 14231453161 Jeanette Whatley, b. 3/24/1941  
 m. (1) John Lester Bohannon, b. 8/9/1937, d. 5/14/2003  
 m. (2) James Marion Desano, b. 8/22/1921, d. 4/10/1999  
 142314531611 John Clinton Bohannon, b. 4/22/1958, d.  
 1/16/1989 Rapides Pa.  
 1423145316111 m. Elgin Theresa Lachney, b. 4/17/1959  
 April Renee Bohannon, b. 4/17/1980  
 14231453161111 Kylie Renee Bohannon, b. 9/11/2002  
 1423145316112 Brandy Michelle Bohannon, b. 8/27/1982  
 m. Timothy Lee Chaffin  
 Timothy Lee Chaffin Jr., b.  
 14231453161121 3/25/2002  
 Riley Elizabeth Chaffin  
 14231453161122 John Clinton Bohannon Jr., b. 5/3/1985  
 1423145316113 Steven Waynw Bohannon, b. 5/30/1959, d.  
 142314531612 6/5/2005 "  
 m. Ada Lee Choate  
 Sean Michael Bohannon, b. 7/25/1986  
 1423145316121 Helen Deborah Bohannon, b. 5/8/1962 "  
 142314531613 m. Ricky Wayne Goynes  
 Debra Lynn Goynes, b. 7/23/1981  
 m. Kevin Douglas Stracner, b.  
 14231453161311 8/27/1977  
 Jordon James Kull Stracner, b.  
 9/16/1998  
 14231453161312 Gabriel Michael Stracner, b.  
 11/28/2001  
 14231453161313 Kabeb Daniel Stracner, b.  
 7/18/2004  
 1423145316132 Stacey Lanette Goynes, b. 3/31/1982  
 m. (1) Terry Arthur Barber, b.  
 9/21/1979  
 m. (2) Richard Lane Williams  
 14231453161321 Mya Renee Barber, b. 7/13/2000  
 14231453161322 Marissa Daniell Barber, b.  
 11/29/2001

14231453161323 Richard Lane Williams Jr., b.  
9/2/2004

1423145316133 Jessica Goynes  
1423145316134 Eric Wayne Goynes  
142314531614 Karen Lynette Dusang 10/8/1965 "  
m. (1) Timothy William Livingston  
m. (2) David Menard Vanderhoeven, b.  
11/16/1965 Wash DC  
m. (3) James Jay Krimmel, b. 4/14/1964  
Linzy Ann Livingston, b. 5/23/1984  
Cory James Livingston, b. 32/30/1986  
Dustin James Krimmel, b. 6/23/1993  
Kaleigh Malia Krimmel, b. 5/12/1999

1423145316141 Doris Lee Whatley, b. 1/13/1943  
1423145316142 m. James Larry Durham, b. 6/20/1942  
1423145316143 Malinda Diane Durham, b. 11/14/1963  
1423145316144 m. Douglas Glenn, b. 4/17/1962  
14231453162 Amanda Rebekah Glenn, b. 12/29/1984  
14231453162 Cynthia Denise Durham, b. 10/17/1965  
m. Richard Timothy Stockton, b. 10/20/1965  
1423145316221 Halee Noel Stockton, b. 12/12/1986  
1423145316222 Hannah Michael Stockton, b. 11/15/1988  
142314531623 James Larry Durham, Jr., b. 6/22/1970  
m. Angelia Marie Thurman, b. 2/12/1974  
1423145316231 Carlee Jay Durham, b. 4/14/2003  
1423145316232 David Tyler Durham, b. 11/2/2004  
14231453163 James David Whatley, b. 11/2/1944  
m. (1) Billie Delrie  
m. (2) Elaine Bray  
m. (3) Evy Lou White, b. 2/5/1950

142314531631 Tina Louise Whatley, b. 2/4/1965 Pineville, LA  
m. (1) Troy Allen Davis, b. 9/29/1969  
m. (2) Barry Paul Walker, b. 3/14/1957  
1423145316311 Joshua Derrick Davis, b. 1/30/1983  
m. Kayla Sarver  
14231453163111 Alysse Renee Davis, b. 1/10/2001  
1423145316312 Cynthia Leann Davis, b. 1/25/1984  
1423145316313 Candance Nicole Davis, b. 4/11/1985  
m. (1) Marion \_\_\_\_\_  
m. (2) Charles Johnston  
14231453163131 Zachary James Davis, b. 12/28/2002 [of 1]  
14231453163132 Charles Johnston Jr., b. 2006 TX  
1423145316314 Barry Paul Walker, Jr., b. 3/18/1991  
142314531632 David Ambros Whatley, b. 11/4/1966 "  
m. Susan Cambell  
1423145316321 Susan Alaxandria Whatley, b. 7/14/1994  
142314531633 Angela Rebecca Whatley, b. 1/2/1960 "  
m. Alan Dale Carson, b. 1/30/1962  
1423145316331 Alana Chyana Carson, b. 1/7/1990  
1423145316332 Dustin Heith Carson, b. 7/6/1991  
142314531634 David James Whatley Jr, b. 12/25/1970 (of ux #2)  
142314531635 Tracie Dean Whatley, b. 5/3/1992 (of ux #3)  
14231453164 Bonnie Elaine Whatley, b. 3/18/1946  
m. Alton Jerry Delaney, b. 12/9/1931  
142314531641 Dewana Rena Delaney, b. 5/23/1964  
m. (1) Carol Jerome Thibodeau  
m. (2) Rene LeBlanc

1423145316411 Chris Jerome Thibodeaux, b. 3/9/1982  
m. Samantha \_\_\_\_\_

14231453164111 Makatra Paige Thibodeau, b. 4/13/2005 Baton Rouge, LA

1423145316412 Nichole Aless LeBlanc, b. 9/1/1996

142314531642 Lisa Jerri Delaney, b. 7/14/1965  
m. Marion Dean Fredicken

1423145316421 Jeremy Dean Fredicken, b. 5/18/1988

142314531643 Camile Joseph Delaney, b. 7/24/1969  
m. (1) Misty Goble  
m. (2) Jennie \_\_\_\_\_

1423145316431 Devon Andrew Goble, b. 10/17/1986

1423145316432 Blaize Joseph Delaney, b. 8/25/2004

1423145316433 Jada Delaney

14231453165 Shirley Ann Whatley, b. 1/29/1948 Rapides Pa.  
m. (1) 7/3/1971 Gilbert Ray Aycock, b. 8/24/1947, d. 5/21/1983  
m. (2) William Calvin Arnold, b. 2/28/1943

142314531651 David Joseph Aycock, b. 2/10/1966  
m. Mary Souls

1423145316511 Risa Elaine Aycock, b. 11/1/1993

142314531652 Ronald Aycock, b. 6/18/1968  
m. (1) Veronica H  
m. (2) Tammy Mann

1423145316521 Perry Hollingsworth, b. 3/24/1987 [of ux #1]  
m. Jamie Latas, b. 1/6/1985

14231453165211 Kierstyn Hollingsworth, b. 2/11/2004

1423145316522 Ronald Aycock, Jr., b. 4/1/1995 [of ux #2]

142314531653 Tammy Lanette Aycock, b. 1/23/1971  
m. Kevin Sketoe, b. 12/15/1966

1423145316531 Leah Brook Sketoe, b. 12/31/1990

1423145316532 Lakyn Lanette Sketoe, b. 9/29/1992

142314531654 Tina Michelle Arnold, b. 5/12/1976  
m. Jason Gauthier

1423145316541 Michael Gage Gauthier, B. 8/15/1995

142314531655 Tammy Marie Arnold, b. 7/27/1978

14231453166 Jerry Wayne Whatley, b. 12/1/1949 "  
m. (1) Norma Jean Rice  
m. (2) Ida Edwards, b. 12/25/19??, d. 1/3/2001

142314531661 Jerry Wayne Whatley Jr., b. 9/ /1972

142314531662 Jessica Nicole O'Quinn, b. 1/14/1988 (of ux #2)  
m. Joe Huffman

1423145316621 Joseph Kyle Huffman, b. 7/2/2004

14231453167 Frances Whatley, b. 5/17/1951 "  
m. (1) 4/2/1968 Floyd Henry Keith, b. 10/31/1948 Concordia Pa.  
(son of John Keith/Eunice Borrow)

142314531671 Walker Samuel Adams, b. 10/19/1951 Jonesville, LA (son  
of J. Adams/Nancy Strayhan)

142314531671 Floyd Albert Keith, b. 2/13/1969  
m. (1) Katherine Fleming  
m. (2) Roxann McMannus

1423145316711 Kirk Dalton Keith, b. 3/6/1990 [of ux #1]

1423145316712 Austin Cole Keith, b. 8/19/1995 [of ux #2]

142314531672 Shane Jerome Adams, b. 12/26/1972

142314531673 Shonda Danyell Adams, b. 3/27/1976  
m. 4/11/1993 Jeffrey Alan Bradas, b. 12/27/1962

1423145316731 Jeffrey Alan Bradas, Jr., b. 10/5/1992

1423145316732 Erica Leann Bradas, b. 9/28/1995



1423145316733 Emily Nichole Bradas, b. 3/5/1999  
 142314531674 Tonya Lanell Adams, b. 3/27/1976  
                   m. (1) Robert Kyle Holomon, b. 7/30/1973, son of Sadoc  
                   Holomon/Nona Ponge  
                   m. (2) Bradley Joe Wiggins, b. 9/18/1972 Winnsboro, LA  
 1423145316741 Holly Christine Holomon, b. 1/12/1992  
 1423145316742 Bradley Joe Wiggins, Jr., b. 7/30/1998  
  
 14231453168 Jesse Michael Whatley, b. 6/16/1954 "  
 14231453169 Homer Enoch Whatley, b. 10/12/1956 "  
                   m. Charlene \_\_\_\_\_ no issue  
                   met C.C. Burgess  
 142314531691 Justin Robert Burgess, b. 6/1/1984 (retained mother's  
                   maiden name & is being raised by 14231453167)  
                   m. Ashley Howard  
 1423145316911 Torrie Lynn Burgess, b. 2/29/2004  
 1423145316A Kathy Diane Whatley (142314531A7 Abercrombie), b. 5/25/1960 "  
                   [raised as a Whatley]  
                   m. Van William Sibley, b. 11/12/1955  
 1423145316A1 Cody Alan Sibley, b. 2/8/1987  
 .....  
 FGS D1423145317 Data 7/25/91 Lu & Frances Whatley 9/25/06  
 .....  
 1423145317 Bessie Mobley, b. 2/25/1926, Epps, LA, d. 12/5/1993 Grant Pa.  
                   m. (1) Robert Stroud  
                   (2) Willie Rochelle (Rachal)  
                   (3) Robert Lincecum  
 14231453171 Robert Stroud  
 14231453172 David Stroud  
 14231453173 Gilbert Stroud  
 14231453174 Johnny Ray Rachal  
 14231453175 Willie Pearl Rachal  
 14231453176 Rose Mary Rachal  
 14231453177 Frank Rachal  
 .....  
 FGS DB-1423145318 Data 7/25/91 Lu  
                   Frances Whatley [FuzzyWhatley@aol.com](mailto:FuzzyWhatley@aol.com) 9/25/06  
 .....  
 1423145318 Lessie Mobley, b. 2/25/1926, Epps, LA, d. 9/24/2003 bur. Friendship  
                   cem, Pollock, LA  
                   m. 6/24/1943 Joseph Lacy McCartney, b. 6/20/1916, Tullos, La Salle  
                   Pa, LA[son of James Nelson McCartney/Mary Cornelia Mills]  
 14231453181 Joseph LaVelle McCartney, b. 1/6/1947, Jena, LA  
                   m. 5/27/1967 Frankie Joan Powell in Fishville, LA  
 142314531811 Joseph Lavelle McCartney, II, b. 1/21/1968, d. 1/ /1968.  
                   Alexandria, LA  
 142314531812 Theresa Denise McCartney, b. 12/19/1969, Alex., LA  
 142314531813 Tina Darlene McCartney, b. 1/9/1971, Pasadena, LA  
 142314531814 Heather Christene McCartney, b. 3/21/1980, Alexandria, LA  
 14231453182 Johnny Ray McCartney, b. 8/24/1948, Jena, La Salle Pa., LA  
 14231453183 Ruby Jean McCartney, b. 9/5/1949, Jena, LA  
                   m. 5/9/1969 Royce S. Fletcher, in Fishville, LA  
 142314531831 Shannon Delane Fletcher, b. 3/20/1970, Alex., LA  
 142314531832 Jennifer Deanne Fletcher, b. 4/18/1973, "  
 142314531833 Tammy Lea Fletcher, b. 10/30/1974, "

14231453184 Jack Eugene McCartney, b. 11/29/1950, Houston, TX  
 14231453185 Robbin M. McCartney, b. 10/4/1953 Houston, TX  
     m. 6/28/1975 Eddie Lee Smith, in Pollock, LA  
 142314531851 Christopher Michael Smith, b. 9/19/1975, Alex., LA  
 14231453186 Trudie Lorraine McCartney, b. 3/24/1956, Houston, TX  
     m. 5/14/1981 Eddie Wayne Boren, in Pollock, Grant PA, LA  
 14231453187 Ronnie Lacy McCartney, b. 9/27/1957, Pineville, Rapides Pa., LA  
 14231453188 Myra Darlene McCartney, b. 2/13/1963, Pineville, Rapides Pa., LA

+++

Funeral services for Lessie McCartney will be 1 p.m. Saturday, Sept. 27, 2003, at Friendship Baptist Church, Pollock, with Brothers Jim Garlington, Byron Norris, Jim Love and Mike Russell officiating. Burial will be in Friendship Cemetery, Pollock, under the direction of Hixson Brothers, Pineville.  
 Mrs. McCartney, 77, of Pollock died Wednesday, Sept. 24, 2003, at her residence. She was a member of Friendship Baptist Church.  
 Mrs. McCartney was preceded in death by her husband, Joseph Lacey McCartney, and her parents, Homer and Thursy Mills Mobley.  
 Survivors include her daughters, Ruby Jean Fletcher, Myra Darlene McCartney and Trudie Lorraine Boren all of Pollock and Robbin Smith of Pineville; her sons, Joseph Lavelle McCartney, Johnny Ray McCartney and Ronnie Lacey McCartney, all of Pollock and Jack Eugene McCartney of Tioga; 10 grandchildren; and ! 12 great-grandchildren.

.....  
 FGS D142314531A Data 7/25/91 Lu  
     Frances Whatley 9/2006  
 .....

142314531A Kathleen Mobley, b. 4/22/1935 Grant Pa., d. 3/16/1998 Dallas, TX  
     m. (1) Clinton Jackson Abercrombie, b. Grant Pa., d. Rapides Pa  
     (2) Moses Malone  
 142314531A1 Billy Joe Abercrombie, b. 7/3/19--  
     m. 4/12/1972 Debbie Bechtel  
 142314531A11 Matthew J. Abercrombie  
 142314531A12 Billy Joe Abercrombie  
 142314531A13 Amanda Abercrombie  
 142314531A14 Damon Abercrombie  
 142314531A2 Ruby Jean Abercrombie, b. 1/1/1954 Pineville, LA  
     m. David Fannon  
     Robert Lee Fannon  
 142314531A21 Cheylene Fannon  
 142314531A22 April Fannon  
 142314531A23 SUZANNE NEVAEH b. 11/5/2006 (grand baby of Ruby Jean)  
 142314531A3 Jackie Abercrombie, b. 10/9/1955  
     m. 4/10/1970 Oscar L. Coodie (Coody), b. 10/15/1950  
     Oscar Leon Coody, b. 12/29/1970, d. 12/30/1970  
     Bruce Wayne Coody, b. 5/11/1972  
     m. 8/16/1996 Kimberly Celeste Toney, b. 10/3/1970  
     Shauna Celeste Coodie, b. 3/3/1995  
     Shelby Leann Coodie, b. 5/5/1997  
     Jacey Elizabeth Coodie, b. 7/26/2000  
 142314531A321 Rebecca Lynn Coody, b. 11/27/1973, d. 8/2/1993  
 142314531A33 Jennifer Renee Coody, b. 9/23/1975  
     m. (1) Tommy Howell  
     m. (2) 8/23/1997 Marion Dale Waggener  
     m. (3) 7/4/2006 Jeffery Harris Johnson  
 142314531A341 Abbye Denise Howell, b. 6/22/2002  
 142314531A342 Tiffani Rene Waggener, b. 6/24/1998  
 142314531A343 Adrienne Faith Waggener, b. 9/15/2000

142314531A344                    **Andreanna Hope Waggoner**, b. 9/15/2000  
 142314531A345                    **Abbye Denise Waggoner**, b. 6/22/2002  
 142314531A35                    **Kandy Ann Coody**, b. 8/1/1977  
                                   m. (1) **Erwin Paul Sanchez**  
                                   m. (2) **Gregory Eugene Decker**  
 142314531A351                    **Rebecca Lynn Sanchez**, b. 5/9/1997  
 142314531A352                    **Karli Brooke Decker**, b. 1/11/1999  
 142314531A353                    **Taylor Jacalyn Paige Decker**, b. 11/11/2000  
 142314531A4                    **Patricia Ann Abercrombie**, b. 4/11/1958  
                                   m. **Normand Malone**  
                                   m. **Maxwell Bennett**  
 142314531A41                    **Wesley Eugene Bennett**  
 142314531A5                    **Karen Gay Abercrombie**, b. 4/8/1959  
 142314531A6                    **Kenneth Ray Abercrombie**, b. 4/8/1959  
 142314531A7                    **Kathy Dianne Abercrombie**, b. 5/25/1960 [raised as a Whatley  
 1423145316A]  
                                   m. **Van William Sibley**, b. 11/12/1955  
 142314531A71                    **Cody Alan Sibley**, b. 2/8/1987  
 142314531A8                    **Beatrice Malone**, b. 12/17/19--  
                                   m. (1) **David Spears**  
                                   m. (2) **Johnny Thornhill**  
                                   **Elaine Joy Spears**  
                                   **Johnny Thornhill Jr.**  
 142314531A81                    **David Paul Malone**, b. 9/15/19--  
 142314531A82                    **Alice Marie Malone**, b. 9/15/19--  
 142314531A9                    **David Paul Malone**, b. 9/15/19--  
 142314531AA                    **Alice Marie Malone**, b. 9/15/19--  
                                   m. **Roger Dale Steele**  
                                   **Robert Dale Steele**  
 142314531AA1                    **Amy Michele Steele**  
 142314531AA2                    **Brenda Gail Steele**  
 142314531AA3                    **Brenda Gail Steele**  
 142314531AB                    **Wanda Gail Malone**, b. 12/26/1966 Pineville, LA  
                                   m. 8/31/1985 **Jimmy Joseph Richardson**, b. 2/20/1966  
 142314531AB1                    **Daniel Joseph Richardson**, b. 12/6/1994  
 .....  
 DB-142314537                    [Data Frances Whatley FuzzyWhatley@aol.com 9/2006  
 .....  
 142314537   **Floyd Edward Mobley**, b. 5/7/1898, Lincecum, d. 1/30/1973 bur. New Union  
                                   cem La Salle  
                                   m. (1) 6/23/1918 **Fannie Mills LaSalle Pa.**, b. 12/28/1898 LaSalle Pa,  
                                   d. 7/15/1930  
                                   m. (2) 8/12/1936 **Pearl Loften**, b. 9/18/1907, d. 8/4/1984  
 1423145371   **Christopher Columbus Mobley**, b. 5/13/1919 LA, d. 1/12/1996  
**WW II Enlistment:** Christopher C Mobley Birth Year: 1919 Nativity State:  
                                   Louisiana State of Residence: Louisiana County: Caldwell Enlistment  
                                   Date: 20 Apr 1944 Camp Beauregard  
**SSDI:** Christophe C. Mobley SSN: 433-14-2753 Last Residence:  
                                   71342 Jena, La Salle, Louisiana, Born: 13 May 1919 Died: 12 Jan  
                                   1996  
 1423145372   **Annie Lee Mobley**, b. c1921, d. 2/27/2006 Rapides Pa.  
                                   m. **Alvin Franklin Colston**  
 14231453721                    **Alvin C. Colston**, b. 12/17/1944  
                                   m. 2/16/1964 **Alice Faye Lingrel** Winter Have, CA  
 142314537211                    **Alvin C. Colston Jr.**, b. 4/8/1974  
                                   m. \_\_\_\_\_  
                                   **Lindsay Shay Colston**  
 1423145372111                    **Kennedy Rose Colston**  
 1423145372112                    **Noelle Faye Colston**  
 1423145372113                    **Noelle Faye Colston**

1423145372114                    **Aiden Macarthur Colston**  
 14231453722                    **Joseph F. Colston, b. 2/19/1947**  
                                           m. **Kathy \_\_\_\_\_**  
 142314537221                    **Rhonda Colston**  
 142314537222                    **Joseph F. Colston Jr.**  
 14231453723                    **Linda C. Colston, b. 6/17/1950**  
                                           m. **Gregory Durham**  
 142314537231                    **Quincy Durham**  
 142314537232                    **Crystal Durham**  
 142314537233                    **Lee Ann Durham**  
 14231453724                    **Marjorie A. Colston, b. 9/28/1953**  
                                           m. **\_\_\_\_\_**  
 142314537241                    **Shannon Colston**  
 142314537242                    **Shawna Colston**  
 14231453725                    **Mary L. Colston, b. 4/29/1958**  
                                           m. **\_\_\_\_\_**  
 142314537251                    **Fannie Colston**  
 14231453726                    **John D. Colston, b. 11/ /1967**  
                                           m. **\_\_\_\_\_**  
 142314537261                    **John Colston**  
 142314537262                    **Priscilla Colston**  
 142314537263                    **Jennifer Colston**  
 1423145373                    **Ethel Mobley, b. 2/21/1923, d. 2/18/1988**  
                                           m. **Clyde T . Colston, b. 6/17/1906, d. 9/1/1987**  
 14231453731                    **Tommy Colston**  
 14231453732                    **Carol Colston**  
 14231453733                    **Nelda Colston, d. 8/ /2006 Pheonix, AZ**  
 1423145374                    **Cecil Mobley, b. 7/23/1925 LA, d. 4/22/2001 LA**  
**SSDI:** Cecil Mobley SSN: 437-28-3327 Last Residence: 71342 Jena, La  
                                           Salle, Louisiana, Born: 23 Jul 1925 Died: 22 Apr 2001  
 1423145375                    **Vera Mobley, b. c1928, d. c1980 Rapides Pa.**  
                                           m. **Louis H. LaCroix**  
 14231453751                    **Walter L. LaCroix**  
 14231453752                    **Brenda Kay LaCroix**  
 14231453753                    **Reba Christine LaCroix**  
 14231453754                    **Bertha Mae LaCroix**  
 142314537                    **Glen Edward Mobley, b. 1/14/1939**  
                                           m. **12/1/1990 Delores E. Palma, b. c1946**  
**TX marriages:** Glen E Mobley Gender: Male Marriage Date: 1 Dec 1990  
                                           Estimated Birth Year: abt 1939 Age: 51 Spouse: Dolores E Palma Est  
                                           Birth Year: abt 1946 Spouse Age: 44 Marriage Fort Bend. Texas  
 142314537                    **Willie Pearl Mobley, b. c1941**  
 142314537                    **John Thomas Mobley, b. 5/27/1943 LA, d. 1/16/2009 LA**  
**SSDI:** John T. Mobley SSN: 438-64-0471 Last Residence: 70669 Westlake,  
                                           Calcasieu, Louisiana Born: 27 May 1943 Died: 16 Jan 2009  
  
**WW I Draft:** Floyd Edward, Spout, La Salle, Louisiana Birth Date 1898,  
                                           brown/black  
**1920** LaSalle Par: Floyd 22 LA-MS, Fannie 21 LA, Columbus 7/12  
**1930** Caldwell: Floyd E 34, Fannie 31, Cristopher 11, Annie Lee 9, Ethel  
                                           7, Cecil 5, Vera 2 3/12  
**SSDI:** Floyd Mobley SSN: 437-22-0970 Last Residence: 71360 Pineville,  
                                           Rapides, Louisiana, Born: 7 May 1898 Died: Jun 1973



.....  
DB-142314538 [Data Lu, 7/25/91]

.....  
142314538 Clarence Waldon Mobley, b. 10/18/1901, Linsecum, d. 8/3/1999  
m. 12/20/1924 Essie Doughty, Front, LaSalle Pa., b. 9/9/1906, d.  
8/8/1996  
1423145381 Troy Mobley, b. 11/2/1924, Trout, La Salle Pa., LA, d. 2/21/2002  
m. Irene Moore  
SSDI: Troy Mobley SSN: 437-28-3328 Last Residence: 71342 Jena, La Salle,  
Louisiana, Born: 2 Nov 1924 Died: 21 Feb 2002  
14231453811 Dorothy Mobley  
14231453812 Sharon Mobley  
1423145382 LaVonne Mobley, b. 9/18/1931, Trout, LA  
m. (1) Cora Craig  
(2) Valerie Vivian Yookum, b. 11/9/1943[no issue by her]  
14231453821 Larry Lee Mobley, b. 4/21/1953  
m. 11/10/1970 Celia Meeks  
14231453822 Micheal Lavon Mobley, b. 11/12/1956  
m. 1/15/1974 Terry L. Abraham, b. 2/24/1954  
142314538221 Timina Kay Mobley, b. 7/27/1971  
142314538222 Jennifer Renee Mobley, b. 8/26/1977  
14231453823 Craig Weldon Mobley, b. 12/9/1958  
14231453824 Jeffery Allen Mobley, b. 12/30/1962  
14231453825 [Vivian Alice Daniel/stepdaughter/  
of Cora's 1st. marriage]  
1930 LaSalle: Clarence W 27, Essie 23, Troy 5  
SSDI: Clarence W. Mobley SSN: 438-24-6225 Last Residence: 71342 Jena,  
La Salle, Louisiana, Born: 18 Oct 1901 Died: 3 Aug 1999

.....  
FGS DB-142314539 [Data 7/25/91, Lu]

.....  
142314539 Zula Mae Mobley, b. 1/9/1903, Bentley, Grant Pa., d. 9/4/1973,  
Alexandria, Rapides Pa., LA  
m. 9/12/1919 John Mills LaSalle Pa., b. 2/22/1896  
1423145391 Olla Mae Mills  
m. \_\_\_ Laborge  
1423145392 Lester Mills, b. 4/17/1926 Jenn, LaSalle Pa, d. 2/5/1993  
Pineville, Rapides Pa.  
1423145393 Velma Mae Mills  
m. Franklin A. Johnson  
1423145394 Burley Mills  
1423145395 Odessa Mills, b. 6/30/1936, Pineville, Rapides Pa., LA  
m. 5/1/1953 James H. Simmons, b. 1/29/1933  
1423145396 Woodrow Mills  
1423145397 Roy Mills  
1423145398 Huey Mills  
.....

FGS DB-1423145395 Data 7/25/91 Lu

.....  
1423145395 Odessa Mills, b. 6/30/1936, Pineville, Rapides Pa., LA  
m. 5/1/1953 James H. Simmons, b. 1/29/1933  
14231453951 Dorothy Odessa Simmons, b. 2/18/1954, Wisner{Winner?}, LA  
m. James Earl Howell  
142314539511 Bridget Lenore Howell, b. 3/25/1973, MS  
142314539512 Marie Shea Howell, b. 7/2/1974, MS  
142314539513 Anna Leigh Howell, b. 2/4/1978, MS  
14231453952 Florence Gail Simmons, b. 7/10/1955, Pineville, LA  
m. (1) James Trenton Long  
(2) Patrick Grover  
142314539521 Kristi Gale Long, b. 1/23/1972, Pascagoula, MS  
142314539522 Stacy Darlene Long, b. 8/24/1974, Pineville, LA  
142314539523 Patrick Shaune Grover, b. 1/23/1980, Hattiesburg, MS  
14231453953 Lessie Randall Simmons, b. 2/10/1959, Little Rock, AR  
m. Debra Horton  
142314539531 Randall G. Simmons, b. 4/22/1976  
142314539532 Nathaniel Scott Simmons, b. 3/12/1978  
142314539533 Bittina Lee Simmons, b. 11/20/1979  
14231453954 Ronnie Darrell Simmons, b. 2/7/1961, Little Rock, AR  
14231453955 Heath Earl Simmons, b. 10/16/1973, Pineville, Rapides Pa., LA  
.....

FGS DB-14231455 lu, 8/89  
[Data between { } & on descendants 7/25/91, Lu]  
.....

14231455 Louis Eugene Mobley, b. 10/10/1876, Silver Creek, Lawr. Co., MS, d.  
5/23/1959, bur. Oak Grove Cem., nr. Colfax, Grant Pa., LA  
m. 11/27/1898 Anna Spencer, Grant Pa., LA, b. {9/15/1881, Bentley, Winn  
Pa., LA, d. 3/10/1965, Alexandria, LA[hospital]; lvd. Colfax, LA}{dau.  
of Terry Spencer/Mary Jane Philen}  
142314551 Enoch Mobley, b. 1/28/1900, Bentley, Grant Pa., LA, d. 11/16/1900  
142314552 Frank Preston Mobley, b. 1/8/1902, Bentley, d. 12/17/1983, Colfax, LA  
m. 11/7/1920 Obie Doris Young, b. 9/2/1903 Zion, Winn Pa, MS, d.  
10/4/1983 [dau. of Elijah Jessie Young/Emma Wilmuth Long]  
SSDI: F. Mobley SSN: 439-46-8964 Last Residence: 71417 Colfax, Grant,  
Louisiana, Born: 8 Jan 1902 Died: Dec 1983  
142314553 Ottice Chester Mobley, b. 6/24/1907, Bentley, LA, d. 10/16/1988  
m. (1) 11/28/1928 Avis Exa Davis, in Jonesboro, LA, b. 2/26/1907,  
Dodson, LA  
(2) Alta Jones, b. 4/22/1916, d. 1/5/1991  
1423145531 Melvin Glen Mobley, b. 7/18/1934, Hodge, LA, d. 2/1/1976,  
Colfax, LA [Cpl U.S. Army, Korea]  
m. Sarah Eleanor Marlin, b. 2/4/1931, Pittsburgh, PA[dau. of  
Robert Marlin/Rachel Foster]  
14231455311 Mitchell Glen Mobley, b. 10/3/1955, Joliet, Will Co., IL  
m. (1) Helen Arlene Vallery, b. 1/19/1957 Rapides Pa., LA  
[14231457151]  
m. (2) 3/6/1977 Kimberly Susan Dunnolt, in Ruston, LA, b.  
7/19/1958, New Lexington, OH[dau. of Jerome Dunnolt/\_\_\_Ervin]  
142314553111 Shannon Danielle Mobley, b. 10/10/1980, Shreveport,  
LA  
142314553112 Terry Mobley, b. 12/15/1984  
14231455312 Steven Earl Mobley, b. 3/19/1958 Joliet, IL  
14231455313 Melanie Eva Mobley, b. 1/9/1971, Alexandria, LA  
1423145532 Aline Jewell Mobley, b. 10/4/1938, Hodge, LA, d. 3/16/1950

SSDI: Ottice Mobley SSN: 434-09-9605 Last Residence: 71417 Colfax,  
Grant, Louisiana, Born: 24 Jun 1907 Died: 16 Oct 1988

1910 Grant Par: Louis E 33 MS, Anna 28 MS, son 8?, son 2 (faint)

1920 Grant Par: Louis 43 MS, Anna 38 LA, Ottis 12 LA

WW I Draft: Louis Eugene Mobley County: Grant State: Louisiana age 42  
Birth Date: 10 Oct 1876, farmer Bentley, Grant Co, wife Ana,  
blue/brown

1920 Grant: Louis 43, Anna 38, Preston 18, Ottis 12

1930 Grant: Lewis E 53, Anna 48, Ottis 22, Avis 23 (DIL)

.....  
FGS DB-14231456

[Joyce Monk] [Data between { } & on descendants 7/25/91, Lu]  
Leslie Livingston Leslieliv1968@aol.com 5/15/03

.....  
14231456 Noah Webster (Webb) Mobley, b. 4/1/1879, Silver Creek, Lawr. Co., MS, d.  
7/4/1935, bur. Louisville, Winston Co., MS

m. 7/20/1899 Sefronia Louise Green, Winn Pa. LA, b. 10/5/1884, d.  
1/1/1946 Winn Pa.

142314561 Wesley Eugene Mobley, {b. 6/21/1901 LA, d. 7/21/1962; both bur.  
Natchez, MS

m. Wilma May Ward, b. c1905 MS

142314562 Lessie Elizabeth Mobley, b. 3/20/1905, {Atlanta, Grant Pa., LA, d.  
5/24/1973, Rankin Co., MS}

m. {12/1/1923} Love Alex Pugh, {b. 1/28/1904, Ellisville, Jones Co.,  
MS, d. 2/25/1976, Rankin Co., MS; bur. Pearl, MS}

142314563 Ruth Josephine Mobley, b. 5/27/1909, Tanner Hill, LA

m. 8/7/1927 Clarence Lenard Wilson, in Louisville, MS, b. Tyler, TX;  
both lived @ Greenville, MS

142314564 Carl Howard Mobley, b. 2/22/1911, d. 12/24/1968, Stanley, LA

m. 11/ /1933 Velma Holly; both bur. Logansport, LA

142314565 Luther Preston Mobley, Jr., b. 5/2/1914 MS, d. 3/ /1973: bur.  
Louisville, MS

m. {1/16/1932} Mary Elizabeth Cockrell, {in Macon, MS}, {b.  
5/16/1915, Macon, MS, d. 1/1/1984; bur. Louisville, MS}{dau. of Tom  
Cockrell/Emma Coleman}

142314566 Elouise W. Mobley, b. 3/28/1916 MS

m. James Dunn, both live Amory, MS

142314567 George Otis Mobley, {b. 4/22/1918 MS, d. 5/20/1980, Lakeview, OR; bur.  
OR}

m. 9/17/1938 Geneva Lois Springfield, {in Muse, OK, b. 6/16/1922}

142314568 Jessie Louise Mobley, b. c1920 Estes, Winston Co., MS

m. {12/27/1937} James Robinson, in Brandon, MS; Lvd. Jackson, MS in  
198u9

1910 Winn Par: Noah W 31 MS, Saroney? L 28 LA, Wesley E 8 LA, Lissie E  
5, Ruth J 10/12

WW I Draft: Noah Webster Mobley County: Scott State: Mississippi Birth  
Date: 1 Apr 1879, next of kin Sophrone L, works saw mill, blue/sandy

1920 Sharkey Co., MS: Noah W 39 MS, Sophronia 38 LA, Eugene 18 LA,  
Lessie 14 LA, Ruth 10 LA, Carl 9 LA, Luther P 6 MS, Ella W 3, Otis  
1, Wilmer 15 MS (DIL)

.....  
DB-142314561 [Data 7/25/91, Lu]

.....  
142314561 Wesley Eugene Mobley, {b. 6/21/1901 LA, d. 7/21/1962; both bur.  
Natchez, MS

m. **Wilma May Ward**, b. c1905 MS  
 1930 Winston: Wesley 28, Wilmer M 26, Frances 9, James 6  
 1423145611 **Edna Frances Mobley**, bur. Natchez, MS  
 m. **Robert Edward Underwood**  
 14231456111 **Shirley Jean Underwood**, b. 8/8/1940  
 m. 6/19/1959 **Joe Cagle** [lvs NC]  
 142314561111 **Jennifer Erin Cagle**, b. 7/.29/1965  
 142314561112 **Jill Elaine Cagle**, b. 9/20/1967  
 14231456112 **Mary Jane Underwood** [has 3 daus, lvs near Atlanta]  
 14231456113 **Robert Edward Underwood Jr.**, b. 8/28/1944 Charleston, AR,  
 lvs OKC  
 m. 1/22/1965 **Alma Louise Newman**  
 142314561131 **Robert Edward Underwood, III**, b. 9/22/1965 [lvs Mustang,  
 OK]  
 142314561132 **Leslie Ann Underwood**, b. 10/24/1968 Oklahoma City,  
 OK  
 m. 2/12/2000 **Dallas McKay Livingston**  
 14231456114 **Barbara June Underwood**, b. 10/2/1950 Ft Smith  
 142314561141 **Sondra Jean Summers**, b. 4/17/1973  
 m. **Sonny Smith** [has three daus]  
 1423145612 **James E. Mobley**, b. c1924 MS  
 m. **Ann**

James and Ann had 4 or 5 children. James died and Ann was designated an unfit  
 mother by the courts. Frances and Robert Underwood adopted the youngest child.  
 His name went from Randy Mobley to Randy Underwood. The other children were  
 adopted by a family in the same church as Frances & Robert.

.....  
 DB-142314562 [Data 7/25/91, Lu]

.....  
 142314562 **Lessie Elizabeth Mobley**, b. 3/20/1905, {Atlanta, Grant Pa., LA, d.  
 5/24/1973, Rankin Co., MS}  
 m. {12/1/1923} **Love Alex Pugh**, {b. 1/28/1904, Ellisville, Jones Co.,  
 MS, d. 2/25/1976, Rankin Co., MS; bur. Pearl, MS}  
 1423145621 **Carl Howard Pugh**, b. 10/20/1924, Shreveport, Caddo PA, LA, d.  
 7/4/1987, FL  
 m. 9/1/1945 **Helen Pake**, b. 7/30/1924  
 14231456211 **Noah Webster Pugh**, b. 12/21/1928, Louisville, MS, d. 7/6/1930,  
 1423145622 Louisville, MS  
 1423145623 **Bobby Clarence Pugh**, b. 6/17/1930, Louisville, MS, d.6/17/1930  
 1423145624 **Elizabeth Maurine Pugh**, b. 4/21/1932, Macon, Noxubee Co., MS  
 [lvd. 1988 Raleigh, MS]  
 m. (1) **Carl R. Mason**  
 (2) **Thomas L. Packer**  
 (3) **Pete Fortenberry**  
 (4) **A. M. Currie**  
 14231456241 **Velma Elizabeth Mason**, b. 11/4/1948, Jackson, MS  
 m. (1) **Bullock**  
 (2) **Cook**  
 142314562411 **Callie Bullock**  
 142314562412 **Jonathan L. Bullock**, b. 10/11/1973, Desman, LA  
 14231456242 **Carolyn Faye Mason**, b. 6/28/1952  
 m. (1) **Ronald Dunigan**  
 (2) **Gregory**  
 142314562421 **Tristan Dunigan**, b. 11/20/1971, Jackson, MS  
 142314562422 **Christine L. Dunigan**, b. 4/8/1976

Donald Howard Pugh, I



142314562423 Ronald Dunigan, (Jr.)  
 142314562424 Justine E. Mason, b. 9/1/1974[misplaced??]  
 142314562425 Billy Joe Gregory, b. 5/31/1981  
 14231456243 Margaret Sue Mason, b. 9/13/1953  
 14231456244 Helen Lorraine Packer, b. 12/29/1958, Jackson, MS  
 14231456245 Janice Marie Packer, b. 12/10/1980, Jackson, MS  
 1423145625 Mildred Loraine Pugh, b. 6/26/1935, Louisville, Winston Co., MS  
 m. William Fred Long  
 14231456251 William Fred Long, Jr.  
 m. Judy \_\_\_\_  
 14231456252 Betty Marie Long  
 m. Jimmy Knott  
 1423145626 Dorothy Anne Pugh, b. 12/17/1937, Ethel, Attala Co., MS  
 m. Everette E. Sims  
 14231456261 Thomas Michael Sims  
 m. Terri \_\_\_\_  
 14231456262 Deborah Ann Sims  
 m. Buddy Landry  
 14231456263 Robbie Earl Sims  
 m. Cindi \_\_\_\_  
 14231456264 James Randle Sims  
 m. Lisa \_\_\_\_  
 14231456265 Lee Anthony Sims  
 m. Darla \_\_\_\_  
 1423145627 Vivian Joyce Pugh, b. 11/5/1938, Jackson, Hinds Co., MS lvd.  
 Pelahatchie, MS in 1989  
 m. 2/2/1958 Weavers Winston Monk, in Raleigh, Smith Co., MS, b.  
 6/6/1932  
 14231456271 Sandra Diane Monk, b. 10/7/1956  
 m. 3/31/1973 Gerald McMillan, in Rankin Co., MS, b.  
 10/23/1955, Scott Co., MS[son of Clarence A. McMillan/Durrell E.  
 McMillan  
 142314562711 Gerald Thomas McMillan, b. 2/14/1974, Hinds Co., MS  
 142314562712 Brandy Elizabeth McMillan, b. 6/9/1975, "  
 142314562713 Sarah Diane McMillan, b. 3/6/1978, "  
 14231456272 Gary Winston Monk, b. 1/11/1959, Hinds Co., MS  
 m. (1) Lisa Grantham  
 (2) Jan Adcox  
 (3) Victoria Elliott  
 142314562721 Wilda Jane Monk[of (1)]  
 142314562722 William Otis Monk, b. Hinds Co., MS[of (2)]  
 142314562723 Charlotte May Monk, b. 6/8/1986, Warren Co., MS [of (2)]  
 14231456273 Otis Maria Monk, b. 3/1/1960, Hinds Co., MS  
 m. (1) Ricky Myers  
 (2) Rodney Craddock  
 (3) Charles Wayne Lawson  
 142314562731 Lessie Elizabeth Craddock, b. 2/18/\_\_, Hinds Co., MS  
 142314562732 Weavers Winston Lawson, b. Hinds Co., MS  
 14231456274 Rebecca Joyce Monk, b. 6/6/1961, Hinds Co., MS  
 m. 10/31/\_\_ Terry Haven, in Rankin Co., MS, b. 9/29/\_\_,  
 [son of Kelly Haven/Durrell E. McMillan]  
 142314562741 Cevera Lee Haven, b. 2/22/\_\_, Rankin Co., MS  
 142314562742 Willie Thomas Haven " "  
 142314562743 Preston Wayne Haven, b. 4/4/1988, Hinds Co., MS  
 14231456275 William Alex Monk, b. 4/6/1965, Hinds Co., MS  
 m. (1) Jerri Boer  
 (2) Katherine Jean Rhinehart



1423145635 Betty Jean Wilson, b. 2/8/1938  
 m. (1) \_\_\_\_\_ Pearson  
 (2) Bill Denley

14231456351 Marilyn Jean Pearson  
 14231456352 Margie Helen Pearson  
 14231456353 Bobby Joe Pearson  
 14231456354 Jerry Everett Pearson  
 14231456355 Patrick Pearson  
 14231456356 Donna Ruth Pearson  
 1423145636 Billy Joe Wilson, b. 5/8/1940, d.4/6/1971[kia, Viet. CWO/USA]  
 m. Billye Faye Sudduth  
 Billy Joe Wilson, Jr.  
 Lisa Wilson  
 Michael Wilson

14231456361 George Eddy Wilson, b. 2/22/1943[Newspaper production mgr.]  
 14231456362 m. Patsy Sue Winters  
 14231456363 Teressa Gay Wilson  
 1423145637 Thomas Walter Wilson, b. 1/24/1946  
 m. Joyce Cooper  
 Thomas Walter Wilson, Jr.  
 Kimberly Ann Wilson

14231456371 Bessie Ruth Wilson, b. 10/29/1947  
 1423145638 m. Frank Brown  
 14231456381 Melanie Jean Brown  
 14231456382 Frank Brown, Jr.  
 1423145639 Helen Kathleen Wilson, b. 11/13/1949  
 m. Joe Allen McNeer  
 Cathy Jo McNeer  
 Christopher Allen McNeer

.....  
 DB-142314564 [Data 7/25/91, Lu]

.....  
 142314564 Carl Howard Mobley, b. 2/22/1912, d. 12/24/1969, Stanley, LA  
 m. 11/ /1933 Velma Holly/both bur. Logansport,LA

1423145641 Doris Geraldine Mobley, b. 2/18/1935  
 m. Robert Wallace

14231456411 Carla Wallace, b. 11/23/1963  
 14231456412 Terri Wallace, b. 1/4/1970  
 1423145642 John Webster Mobley, b. 9/3/1937  
 m. (1) bef. 1959 Martha Ann Hansen  
 (2) aft. 1978 Judith Ann Benefield

14231456421 Hazel Dawn Mobley, b. 8/17/1959[of (1)]  
 14231456422 John Carl Mobley, b. 4/2/1962 "  
 1423145643 Thomas Howard Mobley, b. 9/3/1939 Jackson, MS  
 m. (1) Jean Marie Ingalls, b. 2/14/1944 Sioux City IA  
 (2) Nancy Elizabeth Wimberly Fox, b. 7/29/1940 San Angelo,

TX

14231456431 Robert Wayne Mobley, b. 7/24/1964 Madison, WI  
 14231456432 Cheirie Lynn Mobley Derrick, b. 10/8/1968 Guam  
 1423145644 Patricia Faye Mobley, b. 11/20/1943  
 m. John W. Varnell[son of Willie Varnell/\_\_\_]

14231456441 John Wayne Varnell, b. 3/15/1971  
 1423145645 Norma Jean Mobley, b. 1944  
 m. Henry Mouchette

14231456451 Katherine Hollis Mouchette  
 SSDI: Carl Mobley SSN: 426-01-4381 Born: 22 Feb 1911 Died: Dec 1968

.....  
**FGS DB-142314565** [Joyce Monk]  
 [Data between { } from Lu, 7/25/91]  
 .....

**142314565** **Luther Preston Mobley**, b. 5/26/1913 MS, d. 3/ /1973: bur. Louisville, MS  
 m. {1/16/1932} **Mary Elizabeth Cockrell**, {in Macon, MS}, {b. 5/16/1915, Macon, MS, d. 1/1/1984/; bur. Louisville, MS}{dau. of Tom Cockrell /Emma Coleman}

**1423145651** **Judy{Judith Ann} Mobley**, b. 8/8/1953, Louisville, MS  
 {m. 2/7/1970 **Jerry Ronald Hemphill**}{son of Walter Hemphill/Eva Dale}

**14231456511** {Darvin Ray Hemphill, b. 7/21/1972}  
**14231456512** {Melba Diane Hemphill, b. 9/4/1974}  
**14231456513** {Jerry Ronald Hemphill, Jr., b. 2/11/1976}  
**1423145652** **Connie {Lou} Mobley**, {b. 6/4/1952, Louisville, Winston Co., MS}  
 m. {2/20/1972 **Larry Dale Goodin**, in Louisville,, MS}  
**14231456521** {Connie Dale Goodin, b. 2/20/1970, Memphis, Shelby Co.TN}  
**14231456522** {Rebecca Ann Goodin, b. 5/16/1972, " "  
**1423145653** {Richard Preston Mobley, b. 7/27/1947, Louisville, MS}  
 {m. 4/2/1977 **Gloria Foster**, in Louisville}  
**1423145654** **Linda Jean{e} Mobley**, {b. 4/18/1951, Louisville, Winston Co., MS}  
 m. {Richard Jasper} **Moody**, {b. 3/23/1948, Philadelphia,MS}  
**14231456541** **Jason Jasper Moody**, b. 7/3/1981, Louisville, MS  
**1423145655** {Anita Carol Mobley, b. 10/29/1955, d. 1975 in Pine Bluff, AR}  
 {m. 6/2/1972 **Stanley Gale Tolbert**, in Louisville, MS, b. 6/4/1951, Louisville, Winston Co., MS}  
**14231456551** {Nathan Gale Tolbert, b. 8/7/1975, Pine Bluff, AR}  
**SSDI:** Luther Mobley SSN: 425-09-6109 Last Residence: 39339 Louisville, Winston, Mississippi, Born: 26 May 1913 Died: Mar 1973  
 .....

**FGS DB-142314567** [Joyce Monk]  
 [Data between { } 7/25/91, Lu]  
 .....

**142314567** **George Otis Mobley**, {b. 4/21/1918 MS, d. 5/20/1980, Lakeview, OR  
 m. 9/17/1938 **Geneva Lois Springfield**, {in Muse, OK, b. 6/16/1922}

**1423145671** **George Otis Mobley, {Jr.}**, {b. 11/21/1944}, H.C.60, Lakeview, OR  
 {m. Jan \_\_\_\_}

**14231456711** {Brent Mobley, b. ca 1968}  
**14231456712** {Michelle Mobley, b. ca 1970}  
**1423145672** **Robert Lee `Bob' Mobley**, {b. 11/21/1942}, Eugene, OR in 1989  
 {m. Joyce \_\_\_\_}

**14231456571** {George Scott Mobley, b. ca. 1964}  
**14231456572** {Charles Lee Mobley, b. ca 1967}  
**14231456573** {Sherrie Lee Mobley, b. ca 1969}  
**1423145673** **Nora Virginia(Ginger) Mobley**, lvd. Salem, OR in 1989  
**OR Deaths:** Mobley, George Otis County: Lane Death Date: 20 May 1980  
 Certificate: 80-08214 Age: 62  
**SSDI:** George Mobley SSN: 440-09-0414 Last Residence:  
 97477 Springfield, Lane, Oregon, Born: 21 Apr 1917 Last Benefit:  
 97477 Springfield, Lane, Oregon, Died: May 1980 State (Year) SSN  
 issued: Oklahoma  
 .....

**DB-142314568** [Data 7/25/91, Lu]  
 .....

142314568 **Jessie Louise Mobley**, b.{ca} 1920, {Estes, Winston Co., MS}  
m. {12/27/1937 **James Robinson**, in Brandon, MS, Lvd. Jackson, MS

1423145681 **Mary Frances Robinson**, b. 1/19/1939, Brandon, Rankin Co., MS  
m. 7/5/1955 **Clifton Dennis Rouse, Jr.** in Fannin, " "

14231456811 **Deborah Jean Rouse**, b. 1/26/1957, Hattiesburg, MS  
m. (1) 11/17/1973 **Roger Dale Anderson**  
(2) 1/7/1977 **Billy Ben McKinley**

142314568111 **Robert Dale McKinley**, b. 1974

142314568112 **Vickie Katherine McKinley**, b. 1979

14231456812 **James Arnold Rouse**, b. 1/28/1959, Hattiesburg, MS

1423145682 **Virginia Lee Robinson**, b. 1/24/1943, Brandon, Rankin Co., MS

1423145683 **Kathryn Louise Robinson**, b. 3/12/1948, Brandon, MS  
m. (1) 4/28/1964 **Billy Charles Edwards**, divc. 9/17/1968  
(2) 11/22/1968 **Robert Webster Still**, Jackson, Hinds Co.,MS

14231456831 **Billy Charles Edwards, Jr.**, b. 2/27/1965, Brandon, MS

14231456832 **Stepfan Patrick Still**, b. 1/23/1978, Jackson, MS

.....  
FGS DB-14231457  
[Lu] [Data between { } & on descendants 7/25/91, Lu]

.....

14231457 **Roland Guy Mobley**, b. 4/20/1880 Silver Creek, Lawrence Co., MS, d.  
7/29/1961, Alexandria, LA, bur. Dry Prong Cem., Grant Pa., LA  
m. 6/16/1899 **Lucy Belle McDowell**, Grant Pa., LA, b. 1/26/1876, Ball,  
Rapides Pa., LA, d. 10/21/1960, bur. Dry Prong Cem., [dau. Thomas  
Henry McDowell /Ella Parker

142314571 **George Travis Mobley**, b. 6/26/1900, Lincecum, Grant Pa., LA, d.  
4/28/1979, Alex., LA, bur. Oak Grove Cem., Grant Pa., LA  
m. (1) 12/27/1919 **Ida Armada Mott**, b. 11/18/1901, d. 6/24/1922; Dry  
Prong Cem.){dau. of John Mott/Florence Spain}  
(2) 6/28/1923 **Nolah Francis Townsend**, in Pollock, LA, b.  
10/26/1903, Black Creek Community, Dry Prong, Grant Pa., LA, d.  
3/27/1990 Dry Prong {dau. of John Washington Townsend/Sarah Frances  
Gibson}

142314572 **Lillian Leola Mobley**, b. 8/11/1902, Dry Prong, LA, d. 9/24/1964,  
Pontiac, Oakland Co., MI, bur. Dry Prong,LA  
m. (1) 2/28/1917 **Isaiah {J.} McBride**, d. 7/15/1926, bur. Dry  
Prong,LA[son of Charlie H. McBride/Alice Coleman]  
(2) **Charles Alfred Ewing**  
(3) **Eugene Mitchell**, b. 6/25/1909, d. 9/ /1970, Cheyenne, WY,  
bur. Kilmichael, MS

142314573 **Harvey Bill Mobley**, b. 7/4/1903, Dry Prong, LA, d. 5/27/1946, Baton  
Rouge, LA, bur. East Baton Rouge  
m. 2/18/1923 **Cloropa Neta Carson**, {b. 2/18/1900, Dry Prong, LA} [dau.  
Joseph Albert Carson/Lydia(Liddie) Thames] [she m.(1) Augustus E.  
Carpenter(wid), (2) Edward Grayson(wid)]

142314574 **Noah Daniel Mobley**, b. 3/7/1906, Bentley, Grant Pa., LA, d. 1/6/1988,  
Alexandria, Rapides Pa.,LA  
m. (1) **Rose Muschihia**, divcd.  
(2) 12/4/1848 **Ruth Eleanor Freeman**, in MI, b. 11/3/1910, Chelsea,  
Washtenaw Co., MI, d. 8/8/2008 LA [dau.Chauncey Freeman/Bertha Rose  
Schumacher]

142314575 **Odus Mobley**, b. 6/25/1910, Georgetown, Grant Pa., LA, d. 6/14/1988,  
Rapides Gen. Hosp, Alexandria, LA  
m. 10/3/1931 **Jessie Virginia Griffin**, Catahoula Pa., LA, b. ca 1903,  
d. `1/6/2005 Georgetown, LA[dau. Andrew Ray Griffin/Martha Idella  
Zeigler]

142314576 **Odie Mobley**, b. 6/25/1910, Georgetown, Catahoula Pa., LA, d. 6/ /1990

m. {5/1/1929} **Samuel Tildon Belgard**, in Pineville, LA, {b. 1/20/1909, Deville, LA[son of Houston Douglas Belgard/Mary Franzine Price]}  
**142314577 Gladys Lydia Mobley**, b.10/15/1912, {Glenmora, Rapides Pa.LA}  
 m. (1) **10/7/1932 Benjamin Menard Vanderhoeven**, {in Rapides Pa., LA}, b. 4/16/1902, Alexandria, LA, {d. 4/14/1960, Pineville, LA}[son of Oliver Isadore Vanderhoeven/Lillie Lodan]  
 (2) **Marvin Claude Purvis**, b. 6/29/1910, Jonesville, LA, d. 9/24/1974, Alexandria, LA; bur. Hurd Cem., Manifest, LA}  
 (3) **Graham Louis Smith**, {b. 3/28/1922, Alexandria, LA}  
 (4) **8/8/1942 William Hall Oates** in Harford Co., MD, b. 2/4/1916 KY, d. 10/4/1980 Shelby Co., TN  
**142314578 Deloyd Mobley**, b.10/1/1915, Glenmora, Rapides Pa. LA  
 m. (1) **6/1/1937 Eula Jane Nugent**, Pollock, Grant Pa., LA, b. 11/3/1915, Dry Prong, LA, d. 12/14/1999 [dau. Oliver Cleport Nugent/Alice Frances Rambo]  
 m. (2) **12/3/2000 Jane Mae Gates** Grant Pa., LA, b. 10/23/1927 Grant Pa  
**US marriages:** Roland Guy Mobley Birth Place: MS Birth Year: 1880 Spouse Name: Lucy Belle Mcdowell Spouse Birth Place: LA Spouse Birth Year: 1876 Marriage Year: 1899  
**1900** Grant: Rollin C 19, Lucy 19  
**1910** Grant Pa: R.G. 28 MS, Lucy 22 LA, George 7 LA, Lilly 6, Harry 4, Noah 2, Odie 1  
**WW I Draft:** Roland Guye Mobley Bentley, Grant, Louisiana, age 37 Birth Date: 20 Apr 1881, farming, wife Lucy, blue/brown  
**1920** Grant Pa: Rolings? B 38 LA, Lucy 32 LA, Harry 15, Noah 13, Odus 9, Oda? 9, Luddie? 7, Del-ce ?  
 .....  
**FGS DB-142314571** Lu,8/89  
 [Data between { } 7/25/91, Lu]  
 Frances Whatley 9/2006  
 .....  
**142314571 George Travis Mobley**, b. 6/26/1900, Lincecum, Grant Pa., LA, d. 4/28/1979, Alex., LA, bur. Oak Grove Cem., Grant Pa., LA  
 m. (1) **12/27/1919 Ida Armeda Mott**, b. 11/18/1901, d. 6/24/1922; Dry Prong Cem.}{dau. of John Mott/Florence Spain}  
 (2) **6/28/1923 Nolah Francis Townsend**, in Pollock, LA, b. 10/26/1903, Black Creek Community, Dry Prong, Grant Pa., LA, d. 3/27/1990 Dry Prong {dau. of John Washington Townsend/Sarah Frances Gibson}  
**1423145711 Floy Imogene Mobley**, b. & d. 1920{of (1)}, bur. Dry Prong Cem, Dry Prong, LA  
**1423145712 Sybil Cecile Mobley**, b. 6/9/1922, Dry Prong, La, d. 6/18/2005 Rapides Pa. {of (1)}  
 m. (1) **4/5/1941 Clyde Colvin Bookout**, " ", b. 6/8/1915 Atlanta, Grant PA, LA, d. 4/28/1968, Vista, CA, [SFC Co. C, 332d Avn. Engr. Br., WWII & Korea] son of John Bookout/Rosa Coon  
 (2) **{11/6/1981} Jack Jenkins**  
**14231457121 Clyde Colvin Bookout Jr.**, b. 10/29/1942, d. 8/22/1998 Faulkner Co., AR  
**14231457122 John Travis Bookout**, b. 1/5/1948 Winn, LA, d. 1/9/2006 Rapides Pa.  
**14231457123 Clara Dale Bookout**, b. 2/13/1952 Winn, LA  
 m. **12/6/1969 Louis John Karisny Jr.**, b. 9/9/1943 Jefferson Co, MO (son of Louis J. Karisny/Ruth Hughart)  
**142314571231 Louis John Karisny III**, b. 11/9/1970  
**142314571232 Stacy Dale Karisny**, b. 8/30/1972  
**14231457124 Lucy Belle Bookout**, b. 9/3/1955 Jefferson Co., TX

m. 9/10/1971 Larry Prestridge, b. 11/1/1946 Grant Pa.,  
 son of James Prestridge/Myrtle Nugent  
 142314571241 Katie Darlene Prestridge, b. 7/20/1977  
 142314571242 Debra Ann Prestridge, b. 10/30/1979  
 1423145713 Ethelene Virginia Mobley, b. 6/20/1924, Dry Prong, LA, d.  
 6/29/2004 Baton Rouge, LA {of(2)}  
 m. (1) 3/4/1941 Thomas Wilson McCoy, Arcadia, LA, {b. 3/1/1924,  
 d. 2/6/1979, bur. Ringgold, LA}, divcd.{ca 1950} son of William  
 McCoy/Martha Durrant  
 {(2) ca 1950 George Orr, divc. ca 1955, Harrison Co., TX}  
 {(3) 1/17/1956 Jesse Earl Dansby, Jr., at Meridian, MS, b.  
 5/23/1928, Union, Newton Co., MS, d. 10/29/1989, bur. Bossier City,  
 LA} son of Jesse Dansby/Agnes Butts  
 14231457131 Sarah Theresa McCoy, b. 12/3/1942 Baton Rouge, LA  
 m. 2/7/1947 James Robertson Gordon, Jr., b. 8/12/1937 son  
 James Gordon/Mary Averett  
 142314571311 Katherine Marie Gordon, b. 1/21/1958 Baton Rouge, LA  
 m. 7/19/1975 Thomas Eugene Ferguson, b. 3/17/1957  
 Hinds Co., MS, son of L. Ferguson/Doris Thomas  
 1423145713111 Thomas Eugene, Jr., b. 1/20/1976  
 1423145713112 Joseph Robertson Ferguson, b. 10/7/1977  
 m. 5/16/2004 Kristy Morris  
 1423145713113 Amanda Dawn Ferguson, b. 8/4/1980  
 142314571312 Sandra Denise Gordon, b. 12/15/1958  
 m. 12/9/1978 Phillip Severin Dupree in Baton Rouge,  
 b. 6/12/1959 son of Thomas/Betsy  
 1423145713121 Phillip Severin Dupree, Jr., b. 12/21/1981  
 m. 4/4/2004 Tiffany Dunn  
 1423145713122 Matthew Ryan Dupree, b. 5/17/1984  
 1423145713123 Angelle Elizabeth Dupree, b. 7/9/1985  
 142314571313 Theresa Diane Gordon, b. 6/10/1960  
 m. 11/23/1985 Benny Lauren White, Jr., b.  
 10/31/1954 Geary Co., KS son of Benny White/Mary Lester  
 1423145713131 Sarah Charlene White, b. 9/30/1986 Baton Rouge  
 142314571314 Brenda Sue Gordon, b. 2/26/1962 Baton Rouge  
 m. (1) 9/15/1979 Randal Furnish, b. 1/21/1960 son  
 of Oren Furnish/Rosa Terrell  
 m. (2) 2/26/1994 Charles Motty Hamner, b. 2/21/1954  
 son of Glenn Hamner/Anna Motty  
 1423145713141 Bradley James Furnish, b. 6/14/1982  
 1423145713142 Krista Marie Furnish, b. 5/15/1986  
 1423145713143 Charles Motty Hamner, Jr., b. 1/29/1997  
 142314571315 James Robertson Gordon, III, b. 6/18/1964  
 m. 3/18/1988 Patricia Ann Purpera, b. 10/9/1966  
 dau. of Leonard Purpera/Jerry Charrier  
 1423145713151 Tamara Ann Gordon  
 1423145713152 Danielle Nicole Gordon  
 1423145713153 Candace Renee Gordon  
 14231457132 Thomas Charles McCoy, b. 6/19/1945 "  
 m. (1) Lois McCoy, b. 6/16/1935  
 m. (2) Deretha Jane Headrick, b. 12/31/1947  
 m. (3) 6/19/1980 Margaret Boyd, b. 9/30/1938, dau. Henry  
 Boyd/Catherine Fethe  
 142314571321 Timothy Christopher McCoy, b. 7/3/1967 Dallas, TX  
 [of ux #2]  
 m. Kristy McCoy  
 1423145713211 Casey Nicole McCoy, b. 4/7/1986

142314571322 Terri Christine McCoy, b. 11/11/1968 Caddo Pa. "  
 142314571323 Tammy Angela McCoy, b. 5/1/1972 Baton Rouge "  
 142314571324 Kelly Faith McCoy, b. 12/3/1978  
 142314571325 Tara Crystal McCoy, b. 2/1/1980  
 14231457133 Travis Wayne McCoy, b. 11/24/1947 "  
     m. Sharon Hudson, b. 6/30/1947 Baton Rouge, dau of Grover  
     Hudson/Annie Piper  
 142314571331 Shari Kim McCoy, b. 5/9/1967 Baton Rouge  
     m. Terry Loyd  
 1423145713311 Taryn Lindsey Loyd, b. 2/21/1996  
 142314571332 Jerry Paul McCoy, b. 11/28/1968 "  
     m. (1) Krisite Thomas  
     m. (2) Catherine Marie Outzs  
 1423145713321 Brittany Nicole McCoy, b. 2/21/1990  
 1423145713322 Crystal Dannielle McCoy, b. 7/24/1995 [of 2]  
 142314571333 Brian Keith McCoy, b. 11/28/1976 "  
     m. Addie Suzanne Flores  
 1423145713331 Brian Keath McCoy, b. 12/21/1998  
 14231457134 Richard Lynn Dansby, b. 5/28/1957 Caddo Pa., LA  
     m. 5/13/1978 Lorita Brown, b. 8/30/1961 dau. Clarence  
     Brown/Lometa Tisdale  
 142314571341 Joseph Earl Dansby, b. 10/12/1978 Caddo Pa.  
 142314571342 Jeremiah Lynn Dansby, b. 10/24/1985  
 14231457135 Janice Sue Dansby, b. 10/25/1960 "  
     m. (1) Kirk Spataro  
     m. (2) 3/23/1984 Jay Johnson  
 142314571351 Camile Blake Spataro  
 14231457136 Pamela Rose Dansby, b. 6/3/1963 "  
     m. 5/14/1983 Royce Langford in Bossier Pa, b. 9/3/1962  
     son of Billy Langford/Martha Brannon  
 142314571361 Michael David Dansby Langford, b. 11/4/1981  
 142314571362 Justin Royce Langford, b. 11/8/1984  
 142314571363 Jessica Danielle Langford, b. 8/11/1986  
 1423145714 Geraldine Theresa Mobley, b. 9/13/1926, Dry Prong, LA{of(2)}  
     m. 4/10/1948 Paul McCoy, Port Allen, W. Baton Rouge, LA, b.  
     5/23/1927 Bienville Pa., d. 4/17/2006 Baton Rouge, LA [son of William  
     Benjamin McCoy/Martha Ann Durrett]  
 14231457136 Frances Ann McCoy, b. 11/19/1949  
     m. 5/23/1968 Loren Joseph Williams in Baton Rouge, La,  
     son of Joseph Williams/Othell Stewart  
 142314571361 Loren Joseph Williams, Jr., b. 8/12/1969  
     m. Malinda Teekle  
 1423145713611 Thomas Austin Williams  
 1423145713612 Grace Elizabeth Williams  
 142314571362 Tonya Lynette Williams, b. 9/17/1970  
     m. (1) Jimmy Boitnot  
     m. (2) David McNemar  
 1423145713621 Ashton Marie Boitnot  
 1423145713622 Michael Boitnot  
 1423145713623 Emily Elizabeth McNemar  
 142314571363 Donna Colleen Williams, b. 2/23/1976  
 1423145713631 Madelyn Jade Williams  
 1423145713632 Gretchen Ann Williams  
 14231457142 Donna Paulette McCoy, b. 7/20/1951 Rapides Pa.  
     m. (1) Don Cavin  
     m. (2) Christopher Leland Breau  
     m. (3) Ricky Baker, b. 6/29/1950



142314571421 Christopher Brad Breau, b. 7/15/1971 Baton Rouge  
m. Tammy Shills

1423145714211 Madison Breau  
1423145714212 Regan Breau  
14231457143 Randall Paul McCoy, b. 3/5/1956 Baton Rouge, LA  
m. (1) Babbette \_\_\_\_\_  
m. (2) 6/17/1978 Tonya Adams, b. 4/24/1959 dau Sidney  
Adams/Evelyn Lacour

142314571431 Londyn Faith McCoy  
142314571432 Brittany Leigh McCoy, b. 8/7/1981  
m. Derrick Achord

14231457144 Douglas Allen McCoy, b. 5/9/1957 "  
1423145715 Lessie Rae Mobley, b. 6/25/1934, Moreauville, Avoyelles PA., LA  
{of (2)}  
m. 6/19/1954 Clyde L. Vallery, Pineville, Rapides Pa., LA, b.  
6/19/1935 Rapides Pa/, d. 8/15/2000 Harris Co., TX [son of Thomas  
Jefferson Vallery/Mildred Ethel Watkins]

14231457151 Helen Arlene Vallery, b. 6/19/1957 Rapides Pa.  
m. (1) Mitchell Glen Mobley, b. 10/3/1955 Will Co., IL  
son of Melvin Mobley/Sarah Marlin [14231455311]  
m. (2) 7/5/1975 Steve Edwards Ezell Grant Par., b.  
2/14/1956 Franklin Co., MS son of James Ezell/Dorothy Dunn  
m. (3) 10/30/1998 Clarence Owen Richards Grant Pa., b.  
9/12/1944 son of Clyde Richards/Dorothy Williams

142314571511 Shane Steven Ezell, b. 9/29/1980 Rapides Pa.  
m. 12/ /2000 April Rachal

1423145715111 Victoria Warren  
1423145715112 Danielle Edwards  
1423145715113 Megan Cupp  
142314571512 Kaleb Gregory Ezell, b. 11/28/1985  
14231457152 Clayton Lane Vallery, b. 11/9/1959 "  
m. (1) Kavon Barnes  
m. (2) 4/16/1982 Laura Nadine Alderman, dau Enoch  
Alderman/Jimmy Michael  
m. (3) 4/8/2005 Melinda Pennington

142314571521 Zachary Aaron Gagnard, b. 4/26/1990 (ux 3)  
14231457154 Roy Dale Vallery, b. 2/23/1963 "  
m. (1) 9/2/1983 Martha Joy Youngblood, b. 8/4/1964 dau  
Charles Youngblood/Pearl Bruce  
m. (2) 10/10/1992 Rebecca Barnhill

142314571541 Heith Curtis Vallery, b. 1/20/1986 (ux 1)  
142314571542 Allen Brady Jones, b. 4/12/1984 (ux 2)  
m. Samantha Jones

1423145715421 Gabrielle Jones  
1423145715422 Noah Jones  
142314571543 Christina Jones, b. 10/10/1985 "  
142314571544 Kevin Cold Vallery, b. 2/16/1994 "  
14231457154 Penny Gail Vallery, b. 11/9/1970 "  
m. 6/9/1991 Stephen Richard Jackson

142314571541 Tori Pauline JaCkson, b.  
142314571542  
1423145716 Essie Mae Mobley, b. 6/25/1934, Moreauville, Avoyelles Pa., LA  
{of (2)}  
m. 5/2/1954 Howard Ernest McGrew, Wardville Bap. Ch.,  
Pineville, Rapides Pa.,LA, b. 10/18/1932, Pineville, LA  
lvg. Poteau, OK in 1989[son of Ernest McGrew/Vina Tullos]/  
14231457161 Lauren Earnest McGrew, b. 12/10/1957 Lincoln Pa.

m. 8/12/1978 Debra Marie Harris in Nacogdoches Co, TX, b.  
 6/22/1957 dau of Stafford Harris/Gladys Sledge  
 142314571611 Todd Ernest McGrew, b. 6/26/1984  
 142314571612 Joshua Thomas McGrew, b. 12/17/1985  
 14231457162 Colleen Lavina McGrew, b. 11/24/1959 Webster Pa.  
 14231457163 Robin Lynette McGrew, b. 7/20/1961 Webster Pa. LA, d.  
 7/18/1976 Nacogdoches Co., TX  
 14231457164 Dana Jo McGrew, b. 6/28/1963 Webster Pa.  
 m. (1) 1/ /1984 Gregory Scott Doucet  
 m. (2) 5/22/2004 Eddie Whipple in Vidor, TX  
 142314571641 Linda Mae Doucet, b. 4/11/1989 Weatherford, TX  
 WW I Draft: George T Mobley County: Grant State: Louisiana age 18 Birth  
 Date: 26 Jun 1900, railroading L&A RR, next of kin Roland, Lt brown/  
 Lt brown  
 1930 Grant: G T 33, Nolie 31, Etheline 6, Geraldine 3 2/12  
 .....  
 FGS DB-1423145712 [Lu, 8/89]  
 [Data between { } 7/25/91, LU]  
 .....  
 1423145712 Sybil Cecile Mobley, b. 6/9/1922, Dry Prong, LA  
 m. (1) 4/5/1941 Clyde Colvin Bookout, " ", {b. 6/8/1915,} {in  
 Atlanta, Grant PA, LA, d. 4/28/1968, Vista, CA}{[SFC CO C, 332d. Avn.  
 Engr. Br., WWII & Korea]}{son of John Williams Bookout/Rosa Bell Conn)  
 (2) {11/6/1981} Jack Jenkins  
 14231457121 Clyde Colvin Bookout, II, b. 10/29/1942, Alexandria, LA  
 m. (1) 11/14/1962 Diane LaRose, divcd. 9/18/1963, Ft. Lee, VA  
 (2) 1/18/1965 Sharon Lynn Ashmore, b. 6/6/1948, Pineville,  
 LA; previously divcd, from Robert Hess][dau. of Spencer Ashmore/Lillie  
 Thompson]  
 142314571211 Spencer Dwayne Bookout, b. 9/10/1964, Shreveport, LA  
 m. (1) 9/10/1984 Amanda Rhoda Abshire, b. 9/5/1970  
 Caleasien Pa, d. 1/20/1996 Faulkner Co., AR  
 m. (2) 11/11/2004 Gauk Crossland in AR  
 1423145712111 Daryl Dewayne Bookout, b. 1/11/1985  
 1423145712112 Ashley Nicole Bookout, b. 12/13/1985  
 1423145712113 Amber Michell Bookout, b. 7/26/1987  
 1423145712114 Joshua Reeves Bookout, b. 12/31/1989  
 142314571212 Karen Renaye Bookout, b. 2/6/1966 Oceanside, CA  
 m. (1) 2/11/1984 Donald Fink in Calcasine Pa., b.  
 1/14/1958  
 m. (2) 3/29/2002 Shannon Lee Stuttes, son of Leo  
 Stuttes/Ruth  
 1423145712121 Jennifer Lynn Fink, b. 11/21/1984  
 14231457121211 Matthew Garrett Genova, b. 12/1/2002  
 1423145712122 Kimberly Ann Fink, b. 2/28/1988  
 1423145712123 Jessica Paige Fink, b. 11/24/1988  
 142314571213 Clyde Colvin Bookout III, b. 11/15/1967, Shreveport, LA  
 m. (1) 2/6/1988 Lydia Musqueze  
 m. (2) 8/9/1997 Kristina Horton, dau. Bill Horton/Rita  
 1423145712131 Nicholas Adam Bookout, b. 6/10/1987  
 1423145712132 Sarah Michell Bookout, b. 12/18/1991  
 1423145712133 Courtney Henderson, b. 11/7/1989 [of Kristina]  
 142314571214 James Wade Bookout, b. 12/12/1975, Alexandria, LA  
 m. 4/17/1998 Kendra Collister, b. 9/17/1978  
 1423145712141 Cleb Bookout, b. 2/4/2002  
 14231457122 John Travis Bookout, b. 1/5/1948, Winnfield, LA, d. 1/9/2006  
 Rapides Pa.

m. (1) 4/6/1967 Dixie Louise Ellis, Oceanside, CA, b.  
 12/13/1950 Elkhart Co., CA, divcd. (dau Robert Ellis/Louise  
 (2) 7/24/1974 Phyllis Joyce Duke, Tioga, LA, b. 6/18/1952 NM  
 (3) 2/6/1993 Teresa Anne Hammons, b. 3/19/1964 dau Prentiss  
 Hammon/Myra Hooper  
 142314571221 David Alvin Bookout, b. 3/12/1966  
 142314571222 Roland Travis Bookout [of 1] b. 7/24/1968, Oceanside, CA  
 142314571223 Natessa Dawn Bookout [of 2] b. 7/13/1970, Oceanside, CA  
 m. 5/18/1991 Lowain Charles Willis, b. 6/30/1970  
 Justin Case Willis, b. 1/6/1999  
 1423145712231 Margaret Diane Bookout, b.10/11/1971, Ada, OK [of 2]  
 142314571224 m. (1) James Dakota Creed  
 m. (2) Clinton Joseph Tassin  
 James Dakota Creed, Jr., b. 12/6/1989  
 Clinton Joseph Tassin, III., b. 6/25/1994  
 1423145712241 John Travis Bookout [of 2] b. 9/19/1977, Pineville, LA  
 1423145712242 m. (1) 4/18/1996 Tammy Suzanne Vincent, b. 8/14/1979  
 142314571225 m. (2) 6/8/2002 Kelsie Clark  
 Jayden Travis Bookout, b. 11/12/2001  
 1423145712251 Jalee Ty Bookout, b. 3/15/2004  
 1423145712252 Kenneth Lee Bookout [of 2] b. 12/3/1978, Perryton, TX  
 142314571226 m. 9/28/2001 Melissa Sue Wilson in Onslow Co., NC, dau.  
 Of Raymond Wilson/Sheryl Prenger  
 1423145712261 Kaulin Levi Bookout, b. 6/28/2003  
 1423145712262 Raymond Logan Bookout, b. 6/12/2005  
 [below of 3 per Frances Whatley]  
 142314571227 Travis Joseph Casey  
 142314571228 Patricia Ann Huffman, b. 8/6/1978  
 m. Carroll Smith  
 Carroll Ethan Smith  
 1423145712281 Colby Smith  
 1423145712282 Caleb Ewen Smith  
 1423145712283 Alisha Lynne Morace, b. 8/2/1984  
 142314571229 m. Shane Delcambre  
 Dyllon Maynard Delcambre  
 1423145712291 Katie Janice Morace, b. 8/13/1986  
 14231457122A Jared Stewart Morace, b. 6/27/1987  
 14231457123 Clara Dale Bookout, b. 2/13/1952, Winnfield, LA  
 m. 12/6/1969 Louis John Karisny, Pineville, LA  
 142314571231 Louis John Karisny, III, b. 11/19/1970, Alexandria, LA  
 m. 12/11/1993 Jerri Gail Risner, b. 5/8/1971 dau. of  
 Curtis Risner/Diana Simmons  
 1423145712311 Shelbi Alexis Karisny, b. 2/26/1998  
 1423145712312 John Curtis Karisny, b. 7/23/2002  
 142314571232 Stacy Dale Karisny, b. 8/30/1972, Alexandria, LA  
 m. 7/11/1998 Emily Aileene Murphy, b. 12/14/1975 Harris  
 Co., TX dau. of Michael Kelley/Nina Hancock  
 1423145712321 Megan Sara Britt, b. 3/27/1996  
 1423145712322 Kara Savannah Britt, b. 3/30/2000  
 1423145712323 Jenna Ruth Britt, b. 3/3/2003  
 14231457124 Lucy Belle Bookout, b. 9/3/1955, Beaumont, TX  
 m. 9/10/1971 Larry Prestridge, Tioga, Rapides Pa., LA; lvg.  
 Pineville, LA in 1989  
 142314571241 Kate Darlene Prestridge, b. 7/20/1977, Alexandria, LA  
 142314571242 Debra Ann Prestridge, b. 10/30/1979, " "  
 m. 6/19/1999 David Matthew Robinson, b. 12/29/1979 son of  
 Albert Robinson/Teresa Carter

1423145712421 Kelby Noell Robinson, b. 1/26/2005  
 .....  
 FGS DB-1423145713 [Lu, 8/89]  
 [Data between { }, 7/25/91, Lu.]  
 .....  
 1423145713 Ethelene Virginia Mobley, b. 6/20,1924, Dry Prong, LA  
 m. (1) 3/4/1941 Thomas Wilson McCoy, Arcadia, Bienville Pa., LA,  
 divcd.  
 (2) 1/17/1956 Jesse Earl Dansby, Jr., @ Meridian, Lauderdale Co.,  
 MS; lvg. Bossier City, LA in 1989{son of Jesse Earl Dansby & Agnes  
 Gertrude Butts}  
 14231457131 Sarah Theresa McCoy, b. 12/3/1942, East Baton Rouge Pa., LA  
 m. 2/7/1957 James Robertson Gordon, Jr., New Orleans, LA, b.  
 8/12/1937[son of James Robertson Gordon/Mary Verona Everette]  
 14231457132 Thomas Charles McCoy, b. 6/19/1945, East Baton Rouge Pa., LA  
 m. (1) Deretha Jane Headrick, Texarkana, Bowie Co., TX, b.  
 12/31/1947  
 (2) 6/19/1980 Margaret Boyd, Bossier Pa., LA; lvg. Bossier  
 City, LA in 1989  
 142314571321 Timothy Christopher McCoy, b. 7/3/1967 Dallas Co., TX  
 142314571322 Terry Christine McCoy, b.11/11/1968, Caddo Pa., LA  
 142314571323 Tammy Angela McCoy, b. 5/1/1972, East Baton Rouge, LA  
 142314571324 Kelly Faith McCoy[f], b. 12/3/1978, Bienville Pa., LA  
 142314571325 Tara Crystal McCoy, b. 2/1/1980, Caddo Pa., LA  
 14231457133 Travis Wayne McCoy, b. 11/24/1947, East Baton Rouge Pa., LA;  
 lvg. Jamestown, LA in 1989  
 m. Sharon Hudson, b. 6/30/1947, {at Pineville, LA}  
 142314571331 Shari Kim McCoy, b. 5/9/1967, East Baton Rouge Pa., LA  
 142314571332 Jerry Paul McCoy, b. 11/28/1968, East Baton Rouge, LA  
 142314571333 Keith McCoy, b. 11/28/1976 " " "  
 14231457134 Richard Lynn Dansby, b. 5/28/1957, Shreveport, Caddo Pa., LA  
 m. 5/13/1978 Lorita Brown, b. 8/30/1961, Bossier Pa., LA; lvg.  
 Bossier City, LA in 1989[dau. Clarence D. Brown/Loreta Catherine  
 Tisdale]  
 142314571341 Jerremiah Lynn Dansby, b. 10/24/1975  
 142314571342 Joseph Earl Dansby, b. 10/12/1978, Caddo Pa.,  
 LA  
 14231457135 Janice Sue Dansby, b. 10/25/1960, Shreveport, Caddo Pa., LA  
 m. 3/23/1984 Jay Johnson  
 14231457136 Pamela Rose Dansby, b. 6/3/1963, Shreveport, Caddo Pa., LA  
 m. 5/14/1983 Royce Langford, Bossier Pa., LA  
 142314571361 Michael David Langford, b. 11/4/1981 Caddo Pa., LA  
 142314571362 Justin Royce Langford, b. 11/8/1984  
 142314571363 Jessica Danielle Langford, b. 8/11/1986  
 .....  
 FGS DB-14231457131 [Lu, 8/89]  
 [Data between { }, 7/25/19, Lu]  
 .....  
 14231457131 Sarah Theresa McCoy, b. 12/3/1942, East Baton Rouge PA., LA  
 m. 2/7/1957 James Robertson Gordon, Jr. New Orleans, LA, b.  
 8/12/1937[son of James Robertson Gordon/Mary Verona Everette]  
 142314571311 Katherine Marie Gordon, b. 1/21/1958, East Baton Rouge Pa., LA  
 m. 7/19/1975 Thomas Eugene Ferguson, East Baton Rouge Pa., LA;  
 lvd. Denham Springs, LA in 1998  
 1423145713111 Thomas Eugene Ferguson , b. 1/20/1976, East Baton Rouge  
 Pa.  
 m. 6/27/1998 Delana Boudreaux

14231457131111 Amber Nicole Ferguson, b. 1/1/1997  
 1423145713112 Joseph Robertson Fergurson, b. 10/7/1977, East Baton Rouge  
     Pa., LA  
 1423145713113 Amanda Dawn Fergurson, b. 8/4/1980 East Baton Rouge Pa.,  
     LA  
         m. 11/2/1996 Gary Don Huffman  
 14231457131131 Brent Tyler Huffman, b. 1/7/1998  
 14231457131132 Breanna Taylor Huffman, b. 7/24/2000  
 142314571312 Sandra Denise Gordon, b. 12/15/1958 East Baton Rouge Pa., LA  
     m. 12/9/1978 Phillip Dupree, {in E. Baton Rouge Pa., LA}  
 1423145713121 Phillip Severin Dupree, b. 12/21/1981  
 1423145713122 Matthew Ryan Dupree, b. 5/17/1984  
 1423145712123 Angelle Elizabeth Dupree, b. 7/9/1985, East Baton Rouge  
     Pa., LA; lvd. East Baton Rouge in 1989  
         m. 1/5/2003 Christopher Gibson  
 14231457121231 Thriston Gibson  
 142314571313 Diane Theresa Gordon, b. 6/10/1960 East Baton Rouge Pa., LA  
     m. B. J. White, b. 10/31/1954[son of Benny L. White/Mary Grace  
     Lester]  
 1423145713131 Sarah Charlene White, b. 9/30/1986  
 142314571314 Brenda Sue Gordon, b. 2/16/1962, East Baton Rouge Pa., LA  
     m. 9/15/1979 Randy Furnish, East Baton Rouge Pa., LA, b.  
     1/21/1960  
 1423145713141 Bradley James Furnish, b. 6/14/1982  
 1423145712142 Krista Marie Furnish, b. 5/15/1986  
 142314571315 James Robertson Gordon, III, b. 6/18/1964, East Baton Rouge Pa.,  
     LA  
         m. 3/18/1988 Patricia Ann Purpera, b. 10/20/1966[dau. Lennard  
         Purpera/Jerrie \_\_\_]  
 .....  
 FGS DB-1423145714 [Lu, 8/89]  
 [Data between { }, 7/25/91, Lu]  
 .....  
 1423145714 Geraldine Theresa Mobley, b. 9/13/1926, Dry Prong, Grant Pa.,LA.  
     m. 4/10/1948 Paul McCoy, Ft.Allen, W. Baton Rouge, LA; lvg. Baton  
     Rouge, LA in 1989[son of William Benjamin McCoy/Martha Ann Durrett]  
 14231457141 Frances Ann McCoy, b. 11/19/1951, Rapides Pa., LA  
     m. 5/23/1968 Loren Joseph Williams, East Baton Rouge Pa., LA,  
     b. 3/8/1947; lvg. Baton Rouge, LA in 1989[son of Joseph Joshua  
     Williams/Othell Stewart]  
 142314571411 Loren Joseph Williams, Jr., b. 8/12/1969, Baton Rouge, LA  
 142314571412 Tanya Lynette Williams, b. 9/17or19/1970 Baton Rouge, LA  
 142314571414 Donna Colleen Williams, b. 2/23/1976, Baton Rouge, LA  
 14231457142 Donna Paulette McCoy, b. 7/20/195?, Alexandria, Rapides Pa., LA  
     m.(1) 8/2/1969 Christopher Leland Breau, Baton Rouge, LA, b.  
     12/15/1950[divcd][son of Ernest L. Breau/Mary L. Brammlett]  
     {(2) Rickey Baker, b. 6/29/1950}  
 142314571421 Christopher Brad Breau, b. 7/15/1971 Baton Rouge, LA  
 14231457143 Randall Paul McCoy, b. 3/5/1956, Baton Rouge, E. Baton Rouge  
     Pa.,LA  
         m. 6/17/1978 Tanya Adams, Baton Rouge, LA[dau. Sidney L.  
         Adams/Evelyn T. Lacour]  
 142314571431 Brittany Leigh McCoy, b. 8/7/1981, Baton Rouge, LA  
 14231457144 Douglas Allen McCoy, b. 5/9/1957, Baton Rouge  
     m. Janet Martin[dau. Joyce Martin], lvg. Baton Rouge, LA 1989  
 .....  
 FGS DB-1423145715 [Lu, 8/89]

[Data between { }, 7/25/91, Lu]

.....  
1423145715 **Lessie Rae Mobley**, b. 6/25/1934, Moreauville, Avoyelles Pa., LA  
m. 6/19/1954 **Clyde L. Vallery**, Pineville, Rapides Pa., LA; {b.  
6/4/1935}, Flatwoods, Rapides Pa., LA, lvg. Colfax, LA in 1989[son of  
Thomas Jefferson Vallery/Mildred Ethel Watkins]  
14231457151 **Helen Arleen Vallery**, b. 1/19/1957, Alexandria, Rapides Pa., LA  
m. 7/5/1975 **Steve Edward Ezell**, Grant Pa., LA, b. 2/14/1956;  
lvg. Colfax, LA in 1989[son of James Louis Ezell/Dorothy Christine  
Dunn]  
142314571511 **Shane Steven Ezell**, b. 9/29/1980, Alexandria, LA  
142314571512 **Kaleb Gregory Ezell**  
14231457152 **Clayton(Clay) Lane Vallery**, b. 11/0/1959, Alexandria, Rapides  
Pa., LA  
m. 4/17/1982 **Laura Nadine Alderman**, Colfax, Grant Pa., LA, b.  
1-12/1963; lvg. Colfax, LA in 1989[dau. Enoch(Bill) Verdayne  
Alderman/Jimmy Ree Michael]  
14231457153 **Roy Dale Vallery**, b. 2/23/1963, Alexandria, Rapides Pa., LA  
m. 9/2/1983 **Martha Joy Youngblood**, @ Bethlehem Bap. Ch.,  
Colfax, Grant Pa., LA; lvg. Colfax, LA in 1989[dau. Charles L.  
Youngblood]  
142314571531 **Heith Curtis Vallery**  
14231457154 **Penny Gail Vallery**, b. 11/9/1970, Alexandria, Rapides Pa., LA;  
lvg. Colfax, LA in 1989  
.....  
FGS DB-1423145716 [Lu, 8/89]

.....  
1423145716 **Essie Mae Mobley**, b. 6/25/1934, Moreauville, Avoyelles Pa., LA  
m. 5/2/1954 **Howard Ernest McGrew**, Wardville Bap. Ch., Pineville,  
Rapides Pa., LA; lvg. Poteau, OK 1989[son of Ernest McGrew/Vina  
Tullos]  
14231457161 **Lauren Earnest McGrew**, b. 12/10/1957, Ruston, Lincoln Pa., LA  
m. 8/12/1978 **Debra Marie Harris**  
142314571611 **Todd Ernest McGrew**  
142314571612 **Joshua McGrew**  
14231457162 **Colleen Lavinia McGrew**, b. 11/24/1959, Minden, Webster Pa., LA,  
d. 11/25/1959, Minden, LA  
14231457163 **Robin Lynette McGrew**, b. 6or7/20/1961, Minden, LA, d.  
6or7/18/1976, Nacogdoches, TX  
14231457164 **Dana Jo McGrew**, b. 6/28/1963, Minden, LA  
m. **Greg Doucet?** lvg. Poteau, OK 1989  
.....  
FGS DB-142314572 Lu, 8/89 - addenda C.R. Lilly ltr 2/29/1996  
[Data between { }, 7/265/91, Lu]  
Frances Whatley [FuzzyWhatley@aol.com](mailto:FuzzyWhatley@aol.com) 9/25/2006

.....  
142314572 **Lillian Leola Mobley** b 8/11/1902 Dry Prong, La, d. 9/24/1964, Pontiac,  
Oakland Co., MI, bur. dry Prong, LA  
m. (1) 2/28/1917 **Isaiah Jeremiah "Ike" McBride** 2/2//1917, d. 7/15/1926  
bur Dry Prong, LA. Son of Charlie H. McBride/Alice Coleman  
(2) **Charles Alfred Ewing, Sr.**, b. 2/20/1898; son of Emet & Nellie  
(3) **Eugene Mitchell**, b. 6/25/1909, Dry Prong, LA, d. 9/ /1970,  
Cheyenne, WY, bur. Kilmichael, MS.  
1423145721 **Odell McBride**, b. 2/25/1919, d. 3/13/2000 Henry Co., IN  
m. 9/11/1937 **Maudie May (Jim) Tindle**, Winona, Montgomery Co., MS, b.  
3/6/1919 [dau. Isaac(Ike) Tindle/Clayton Chandler]

14231457211 Charles Wayne McBride, b. 10/29/1940, Meridian, MS  
 m. (1) 10/22/1960 Virgie Murray, Oakland Co., MI [divcd]  
 (2) 10/ /1962 Linda Smith, Angola, IN  
 (3) 6/28/1971 Shirley Ann Norris, Muncie, Delaware Co., IN;  
 lvd. Losantiville, IN 1898[dau. William Luther Norris/Flora Wills]

142314572111 Mark Wayne McBride, b. 6/13/1961 (ux 1)  
 142314572112 Deborah Lynn McBride, b. 5/20/1962 "  
 m. \_\_\_\_\_ Rents  
 1423145721121 Bradley Graham  
 1423145721122 Karen Graham  
 142314572113 Tamara Jean McBride, b. 6/28/1963 (ux 2)  
 m. \_\_\_\_\_ Thomas  
 1423145721131 Matthew Wood  
 142314572114 Dana Delynn McBride, b. 2/8/1970 "  
 142314572115 Ann Marie McBride, b. 12/2/1972 (ux 3)  
 m. \_\_\_\_\_ Wollum  
 1423145721151 Kale Marie Wollum  
 1423145721152 Hannah Christine Wollum  
 1423145721153 Gracie Ann Wollum  
 142314572116 Melissa Michelle McBride, b. 1/25/1975 "  
 m. \_\_\_\_\_ Barrett  
 1423145721161 Christopher McBride  
 1423145721162 Aaron McBride  
 1423145721163 Lacy McBride  
 1423145722 Gladys Irene McBride, b. 3/23/1921, Dry Prong, Grant Pa., LA}  
 m. 11/12/1938 Marlin Choice Massingill, Winona, MS, b. 3/6/1919  
 Collin Cp., TX, d. 9/22/1996 Hinds Co., MS {son of Marion Thomas  
 Massingill/Marianne Pugh}

1423145723 J. D. McBride, b. 1/6/1923, Grant Pa., LA}  
 m. (1) 9/25/1944 Ruby Parsons Smith Co., OH, b. 1/4/1911 Searcy Co.,  
 AR, d. 4/2/2003 Faulkner Co., AR; dau Benjamin Parsons/Eva Goode  
 {(2) 8/15/1998 Gloria Sue Griffin Oakland Co., MI, b. 6/16/1953  
 Oakland Co., MI, dau Spencer Griffin/Margaret Hervey

1423145724 Chester McBride, b/ 4/21/1925, Grant Pa., LA, d. 2/15/1995 Genessee,  
 MI  
 m. 8/16/1947 Ruby Janice Cory Bell, Wayne Co.. MI, b. 1/4/1922, d.  
 3/19/1992 Oakland Co., MI; dau Alonzo Cory/Rhea Ketron

1423145725 Charles Alfred Ewing, Jr. b. 9/28/1928, New Orleans, LA, d. 2/19/2006  
 Olonia, MI  
 {m. (1) 10/11/1948 Dorothy Crowe Kootenai Co., ID, b. 9/4/1930  
 Definance Co., OH, dau. Agnes Brazingtoon  
 (2) 7/2/1950 Donna Wright, Chippewa Co., MI, b. c1929  
 (3) 10/24/1953 Bertha Elizabeth Braknis Oakland Co., MI, b.  
 12/126/1918 Allegheny Co., PA, d. 10/2/1979 Oakland Co., MI; dau  
 George Braknis/Barbara Ruplauskas  
 (4) 3/26/1980 Elaine Marie Meyers Ionia Co., MI, b. 5/26/1945;  
 dau Lewis Meyers/Helen Grensterblum  
 (5) 8/9/1997 Phyliss Jean Phillips Ionia Co., MI, b. 3/12/1955  
 Kent Co., MI; dau Robert Phillips/Florence Rysksmo

1423145726 Syble Ewing  
 .....  
 FGS DB-14231457211 [Lu, 8/89]  
 .....  
 14231457211 Charles Wayne McBride, b. 10/29/1940, Meridian, MS  
 m. (1) 10/22/1960 Virgie Murray, Oakland Co., MI[divcd]  
 (2) 10/ /1962 Linda Smith, Angola, IN

(3) 6/28/1971 Shirley Ann Norris, Muncie, Delaware Co., IN; lvd. Losantiville, IN 1898[dau. William Luther Norris/Flora Wills]

142314572111 Mark Wayne McBride[of 1], b. 6/13/1961, Pontiac, Oakland Co., MI

142314572112 Deborah Lyn McBride[of 1], b. 5/20/1962, Pontiac, Oakland Co., MI

142314572113 Tamara Jean McBride[of 2], b. 6/28/1963, Pontiac, Oakland Co., MI; lvg. 1909 Howell, Muncie, IN  
 {{{[#3 had dau. Debbie Gruwell, b. 7/12/1964 by first husband, Muncie, IN]}}

142314572114 Dana Delyn McBride[of 3], b. 2/12/1970, Muncie, Delaware Co., IN; lvd. Muncie, IN 1989

142314572115 Ann Marie McBride[of 3], b.12/2/1972, Muncie, Delaware Co.,IN; lvd. Muncie, IN 1989

142314572116 Melissa Michelle McBride[of 3], b. 1/25/1975, Muncie, Delaware Co., IN; lvd. Muncie, IN 1898

.....

FGS DB-1423145722 [Lu, 8/89]

.....

1423145722 Gladys Irene McBride, b. 3/23/1921, Dry Prong, Grant Pa., LA} m. 11/12/1938 Marlin Choice Massingill, Winona, MS, b. 3/6/1919 Collin Cp., TX, d. 9/22/1996 Hinds Co., MS {son of Marion Thomas Massingill/Marianne Pugh}

14231457231 Linda Gay Massingill, b. 9/22/1942, Starkville, MS m. 6/15/1963 Chalmas Baggett Stinson, Jackson, MS[son of C. R. Stinson]

142314572311 Stephanie Lane Stinson, b. 3/18/1964, Jackson, MS

142314572312 Brian Keith Stinson, b. 5/7/1965, Jackson, MS m. Belin Ploza in Taos, NM

1423145723121 Isabel Stinson, b. 12/15/2001 Taos, NM

14231457232 Frederick Marlin Massingill, b. 3/16/1946, Birmingham, AL m. 8/25/1967 Carolyn Sue Smith, Jackson, MS[dau. Henry I. Smith/Nedra Everette]

142314572321 Rebecca Lea Massingill, b. 12/18/1970, Knoxville, TN m. 9/11/1993 Aaron Rawlerson

1423145723211 Jacob Rawlerson, b. 2/12/2001

1423145723212 Lydia Grace Rawlerson, b. 10/2/2003

142314572322 John Michael Massingill, b. 8/7/1973, Knoxville, TN

14231457233 Melissa Jo Massingill, b. 11/11/1959, Jackson, MS

.....

FGS DB-1423145723

.....

1423145723 J. D. McBride, b. 1/6/1923, Grant Pa., LA} m. (1) 9/25/1944 Ruby Parsons Smith Co., OH, b. 1/4/1911 Searcy Co., AR, d. 4/2/2003 Faulkner Co., AR; dau Benjamin Parsons/Eva Goode { (2) 8/15/1998 Gloria Sue Griffin Oakland Co., MI, b. 6/16/1953 Oakland Co., MI, dau Spencer Griffin/Margaret Hervey

14231457231 Heather Lynn McBride, b. 1/10/1978 Oakland Co., MI

14231457232 Roland Isaiah McBride, b. 9/14/1980 "

14231457233 Holly Irene McBride, b. 3/2/1982 "

14231457231 Heather McBride[of 1], b. 1/ /1978, Lake Orion, MI

14231457232 Roland Isiah McBride, b. 1980, Lake Orion

14231457233 Holly Irene McBride, b. 3/2/1982, " "

.....

FGS DB-1423145724 [Lu, 8/89]

.....



1423145724 **Chester McBride**, b/ 4/21/1925, Grant Pa., LA, d. 2/15/1995 Genessee, MI  
m. 8/16/1947 **Ruby Janice Cory Bell**, Wayne Co.. MI, b. 1/4/1922, d. 3/19/1992 Oakland Co., MI; dau Alonzo Cory/Rhea Ketron

14231457241 **Donna Darlene McBride**, b. 4/6/1943  
m. **Marshall Williams**

14231457242 **Grace Ann McBride**

14231457243 **Marvin Eugene McBride**, b. 3/23/1948  
m. (1) **Sandy Rooney**  
m. (2) **Mary**  
m. (3) **Donna Marie**  
m. (4) 5/2/1966 **Pamela Sue Kesten** in Genessee Co., MI

142314572431 **Chester Eugene McBride**, 1/12/1977, d. 5/27/1999

14231457244 **Baron Dane McBride**, b. 5/4/1952 Oakland Co., MI  
m. (1) 10/30/1971 **Toni Val Carline**, b. 2/20/1955 dau Robert Carline/Barbara  
m. (2) 5/20/1984 **Wendy Jeanette Burleson**, b. 11/30/1960 dau Everett Burleson/Patricia McCoy

142314572441 **Samantha Kathleen McBride (Sammy Kaye)**, b. 5/7/1974  
m. 6/14/2003 **Harold William Dolliver, Jr.** in Osceoba, MI

1423145724411 **Sean Miuchael McBride**, b. 6/10/1993

1423145724412 **Chad Edward Manchego**, b. 3/20/1994

1423145724413 **Jordon Aaron Manchego**, b. 11/20/1996

1423145724414 **Nicholas Ray Dolliver**, b. 11/6/2000

142314572442 **Siann Janeen McBride**, b. 9/23/1976  
m. 8/24/1996 **John Lonnie Jasso** in Clarkston, MI

1423145724421 **Johnathan Richard Jasso**, b. 5/18/1999

1423145724422 **Jacob Ryan Jasso**, b. 4/21/2002

142314572443 **Baron Dale McBride**, b. 7/29/1989 (of ux 2)

14231457245 **Tracy Brennan McBride**, b. 1/31/1954  
m. (1) **Rebecca Stokes**  
m. (2) **Patti**

142314572451 **Alicia Marie McBride** (ux 1)

14231457246 **Lonnie Chester McBride**, b. 4/30/1956  
m. 8/16/1981 **Elaine Marie Lasinger**

142314572461 **Michael Alan McBride**

142314572462 **Mark Andrew McBride**, b. 2/ /1988

.....  
FGS DB-1423145725 Data, Lu 8/ 89  
Frances Whatley 9/ /2006  
.....

1423145725 **Charles Alfred Ewing, Jr.** b. 9/28/1928, New Orleans, LA, d. 2/19/2006  
Olonia, MI  
m. (1) 10/11/1948 **Dorothy Crowe** Kootenai Co., ID, b. 9/4/1930  
Definance Co., OH, dau. Agnes Brazingtoon  
(2) 7/2/1950 **Donna Wright**, Chippewa Co., MI, b. c1929  
(3) 10/24/1953 **Bertha Elizabeth Braknis** Oakland Co., MI, b. 12/126/1918 Allegheny Co., PA, d. 10/2/1979 Oakland Co., MI; dau George Braknis/Barbara Ruplauskas  
(4) 3/26/1980 **Elaine Marie Meyers** Ionia Co., MI, b. 5/26/1945;  
dau Lewis Meyers/Helen Grensterblum  
(5) 8/9/1997 **Phyliss Jean Phillips** Ionia Co., MI, b. 3/12/1955  
Kent Co., MI; dau Robert Phillips/Florence Rysksmo

14231457251 **Jeanne Marie Ewing**, b. 6/5/1952 Oakland Co., MI [of ux #1]

14231457252 **George B. Ewing**, b. 10/11/1955 " [of ux #3]

14231457253 **Luanne Kay Ewing**, b. 1/12/1961 Ingham Co., MI [of ux #4]  
m. \_\_\_\_\_

142314572531           Darren Ewing  
 142314572532           Derrick Ewing  
 142314572533           Daniel Ewing  
 142314572534           Dustin Ewing  
 142314572535           Lacy Ewing  
 142314572536           Derry Ewing  
 14231457254           Sandra Suzanne Ewing, b. 6/16/1966 "  
                           m. (1) Robert Scott Signor, b. 9/27/1961 Ocean City, NJ, d.  
 2.14.1998 Kent Co., MI; son of Robert Signor/Bertha Leece  
                           m. (2) David Paul Blackburn  
 142314572541           Stephanie Suzanne Ewing, b. 5/5/1985 Kent Co., MI  
                           m. (1) Kevin Owen Campbell, b. 7/26/1978 Grand Rapids, MI  
                           m. (2) Ruben Michael Rodriquez, b. 3/10/1980 Holland, MI  
 1423145725411           Owen Scott Campbell, b. 11/1/2003  
 1423145725412           Alonzo Xzavier Rodriquez  
 142314572542           Robert Scott Ewing, b. 7/14/1986  
 142314572543           Ezekiel David Blackburn  
 142314572544           Jeremiah Lee Blackburn  
 14231457255           Charles Alfred Ewing III, b. 5/11/1971 Grand Rapids, MI  
                           m. Carol Shimmle  
 142314572551           Charles Alfred Ewing IV, b. 11/30/1990  
 142314572552           Cheyenne Holly Page Ewing, b. 8/27/1991  
 142314572553           Dawn Marie Williams, b. 12/18/1998  
 14231457256           Jamie Marie Ewing, b. 2/6/1978 "  
                           m. (1) Daniel James Winright, b. 1/15/1970 Pierson, MI  
                           m. (2) 12/28/2004 Lance Matthew Nordstrand, b. 6/17/1976  
 142314572561           Alexander James Winright, b. 10/2/1999  
 142314572562           Arec Kayne Winright, b. 8/13/2001  
 14231457257           Michelle Christine Ewing, b. 8/20/1990  
 .....  
 FGS DB-142314573           Lu, 8/89  
 .....  
 142314573 Harvey Bill Mobley, b. 7/4/1903, Dry Prong, LA, d. 5/29/1946, Baton  
 Rouge, LA, bur. East Baton Rouge  
                           m. 2/18/1923 Cloropa Neta Carson, b. 2/18/1901, d. 4/17/1985 [dau.  
 Joseph Albert Carson/Lydie (Liddie) Thames] [she m. (1) Augustus E.  
 Carpenter(wid), (2) Edward Grayson(wid)]  
 1423145731           Elna Olea Mobley, b. 2/5/1925, Dry Prong, LA  
                           m. 8/17/1945 Malvin Daniel Wallace, Baton Rouge, LA, b. 1/21/1919  
 Sabine Pa., d. 8/27/1990 Baton Rouge [son of Martin Seba  
 Wallace/Lucille Hilton]  
 14231457311           Lynn Hugh Wallace, b. 6/29/1947, Pleasant Hill, Sabine Pa., LA;  
 lvg. Centreville, MS 1989  
                           m. 1/1/1970 Linda Kay Ard, Zachary, LA, East Baton Rouge Pa.,  
 LA; lvg. Baton Rouge, LA 1989[dau. Jesse Ard/Frances Ligon]  
 142314573111           Cristie Lynn Wallace, b. 2/10/1971, Baton Rouge, LA  
                           m. Steve Herring  
 1423145731111           Cade Wallace Herring, b. 2/13/2003  
 142314573112           Jennifer Jill Wallace, b. 10/20/1974, Zachary, East Baton  
 Rouge Pa., LA  
                           m. Derek Fletcher  
 1423145731121           James Lee Wyatt Fletcher, b. 9/10/1995  
 1423145731122           Red David Fletcher, b. 3/9/1997  
 14231457312           Lydia Kaye Wallace, b. 5/20/1949, Zwolle, Sabine Pa., LA; lvg.  
 Deer Park, TX 1989  
                           m. 12/30/1972 William Raymond Salassi, Baton Rouge, LA, b.

3/18/1948[son of Raymond Naulton Salassi/Esther Thibodeaux]  
**142314573121** **Brennan Daniel Salassi**, b. 6/26/1977, Houston,  
Harris Co.,TX

**142314573122** **Ashley Kay Salassi**, b. 12/5/1983 Houston, TX  
**14231457313** **Mark Everett Wallace**, b. 8/16/1953 Baton Rouge, d. 7/1/1995  
m. 4/16/1988 **Cheryl Ann Smith**, b. 2/12/1963 Ramsey Co., MN  
**142314573131** **Brianna Michelle Wallace**, b. 5/30/1991 Houston, TX  
**142314573132** **Daniel George Wallace**, b. 4/16/1995        "  
**14231457314** **Alan Lane Wallace**, b. 9/18/1956, East Baton Rouge Pa., LA; lvg.  
Baton Rouge, LA 1989

**1423145732** **Larry Lynn Mobley**, b. 12/15/1931, Dry Prong, d. 9/26/1993 San  
Francisco, CA  
m. 12/19/1954 **Anagene Alford**, Bogalusa, LA, b. 8/22/1932 lvg. Amite,  
LA, 1989[dau. Benton Hugh Alford/Corinne Carson Carter]

**14231457321** **Michael Keith Mobley**, b. 9/14/1955, Bogalusa, LA  
m. 8/13/1987 **Mary Ann Morgan**, b. 9/4/1959 [dau James  
Morgan/Shirley Bateman]

**142314573211** **Michael Mobley**  
**14231457322** **Laura Corinne Mobley**, b. 3/20/1958, Shreveport, Caddo Pa., LA  
m. 3/11/1995 **Gerald Lee Piper** in Harris Co., TX  
**142314573221** **Leah Corrine Piper**, b. 4/12/1996  
**142314573222** **Rachel Piper**, b. 9/ /1998  
**14231457323** **Mark Welton Mobley**, b. 10/8/1961, Stephenville, Newfoundland  
m. 6/11/1988 **Ann Ruth Johnson**, b. 4/3/1962 [dau Robert  
Johnson/Velma Schipper]

**142314573231** **William Mobley**  
**142314573232** **Michelle Mobley**  
**1423145733** **Paul Truett Mobley**, b. 8/15/1937, Jasper, TX  
1930 West Baton Rouge: Harvey 27, Netta 29, Elna 5  
**LA Deaths:** Harvey B Mobley Death Date: 29 May 1946 Estimated Birth  
Year: 1904 Age: 42 Years Parish: E. Baton Rouge  
.....  
**FGS DB-142314575**  
[Lu] wnhit1930@aol.com Phone: 615-370-9415 Mail: 741 Duncan Court;  
Brentwood, TN 37027  
.....

**142314575** **Odus Mobley**, b. 6/25/1910 Georgetown, Grant Pa., LA, d. 6/14/1988,  
Rapides Gen. Hosp, Alexandria, LA  
m. 10/3/1931 **Jessie Virginia Griffin**, Catahoula Pa, LA, b. ca. 1903,  
d. 1/6/2005 Georgetown, LA [dau. Andrew Ray Griffin/Martha Idella  
Zeigler]

**1423145751** **Lula Marie Mobley**, b. 9/15/1933, Selma, Grant Pa., LA  
m. (1) 10/3/1954 **Richard {Madison} Vaughan, Jr.**, {Springhill,  
LA}{son of R. M. Vaughn/Carrie Haynes}  
(2) 4/30/1958 **Charles Edward Hays**, {in Texarkana, TX}, b.  
3/7/1925, d. 11/29/1997 Harrison Co., TX; son of Hardy Hays/Sallie  
Stahl  
(3) 4/18/1975 **Malchiga Coffee Whitworth, III**{in Seoul,  
Korea}. b. 9/28/1930 Nashville, TN [son of Malchiga Coffee Whitworth,  
Jr./Robbie Nell Sanborn]

**1423145752** **Howard Woodrow Mobley**, b. 6/15/1935, Selma, Grant Pa., LA, d.  
8/4/2006 PKV, OK  
m. (1) 7/31/1956 **Thelma Jean Pace**, Dry Prong, LA, b. 7/8/1935  
dau. Elzie Page/Gladys Pardue  
(2) {**Barbara Webb**}  
(3) 11/9/1979 **Julie Lynn Grunewald**, {in Bossier City, LA, b.  
7/1/1942, Beasley, Ft. Bend Co., TX[dau. of Alfred Ed Grunewald/Lillie

Thersa Winkler]

(4) 8/10/2000 Chong Lee Kim Vidor, TX

1423145753 Carroll Andrew Mobley, b. 1/17/1942, Georgetown, LA  
 m. (1) 9/6/1963 Linda Louise Bowen, Springhill, LA, b.  
 10/15/1944, Orange, TX[dau. of Robert Lee Bowen, b. 1914, Longview,  
 Gregg Co., TX and Cora House, b. 1914, Houston, TX]}  
 (2) 5/4/1981 Gloria Jean Durbin Coleman, b. 5/5/1943 dau  
 Lelan Durbin/Ethel James

14231457531 Kevin Andrew Mobley, b. 7/14/1966, Shreveport, LA  
 m. (1) 1/7/1989 Kimberly Walker, {Monroe}, Ouachita Pa.,  
 LA  
 m. (2) 10/26/2002 Angelia Michelle LeBlanc, b. 9/7/1975  
 [dau Harold LeBlanc/Debbie Bourgeois]

142314575311 Ashley Michelle Mobley, b. 4/17/2003 [of ux 2]

14231457532 Lisa Lynn Mobley, b. 4/18/1968, Columbia, SC  
 m. 8/15/1992 Joseph Paul Durand in Hillsborough Co., FL,  
 b. 7/27/1969 [son of Bernard Durand]

142314575321 Ethan Andrew Durand, b. 3/23/2003 Osceola Co., FL

1423145754 Odus Guy Mobley, b. 7/30/1947, Urania, LaSalle Pa., LA  
 m. (1) 9/19/1969 Catharina Megens Amersfoort, Nederland, b.  
 1/4/1949 Amersfoort, Nederland, dau. Cornelus Megens/Wilhelmina DeBerg  
 m. (2) 3/19/1970 Loretta Carolyn Wallace, Vicksburg, MS, {b.  
 3/24/1950, Springhill, Webster Pa., LA} dau. Riley Wallace/Kathryn

14231457541 Jessica Mandy Mobley, b. 6/5/1969 Amersfoort, Nederland  
 m. 6/20/1995 Lambertus Hermannus Bert Riezebos, b.  
 2/28/1969 Amersfoort, Nederland

14231457542 Stacey Shannon Mobley, b. 9/9/1969, Vicksburg, MS  
 m. 8/10/19-- Jessica Wesley Berry

14231457543 Michael Todd Mobley, b. 8/4/1971, Ruston, LA  
 m. 11/23/1991 Tammy Brantley in AR, [dau Charles  
 Brantley/Evelyn]

142314575431 Ashley Taylor Mobley, b. 3/2/1999

142314575432 Tamara Mobley, b. 7/ /2000

**WW II Enlistment:** Odus Mobley Birth Year: 1910 Nativity State:  
 Louisiana State of Residence: Louisiana County: Grant Enlistment  
 Date: 10 Apr 1944 Enlistment City: Camp Beauregard  
**SSDI:** Odus Mobley SSN: 437-03-7094 Last Residence: 71432 Georgetown,  
 Grant, Louisiana, Born: 25 Jun 1910 Died: 14 Jun 1988

+++  
 Alexandria Town Talk (Louisiana): 1/9/05  
 Funeral services for Mrs. Jessie Griffin Mobley will be at 2 p.m.  
 today, Jan. 8, 2005 at Selma Methodist Church, Georgetown, with the  
 Reverends Lane Corley and Fred Cory officiating. Burial will be in  
 Starks Cemetery, Georgetown. Arrangements are under the direction of  
 Hixson Brothers, Alexandria.  
 Mrs. Mobley, 91, of Georgetown, died Thursday, Jan. 6, 2005 at St.  
 Francis Hospital in Monroe.  
 Mrs. Mobley was a retired cafeteria worker at Howell Elementary in  
 Springhill. She was a charter member of Selma Methodist Church.  
 She is preceded in death by her husband, Odus Mobley; parents, Andrew  
 J. Griffin and Martha Idella Zeigler Griffin; a brother, W. F. Griffin;  
 and sisters, Zelma Ussery and Ollie Mae Barrett.  
 Survivors include three sons, Andy Mobley (Gloria) of Choudrant, Guy  
 Mobley (Carolyn) of Thompson Station, Tenn., and Howard Mobley (Kim) of  
 Oklahoma City, Okla.; a daughter, Lula Mobley Whitworth (M. C.) of  
 Brentwood, Tenn.; brother, Hubert Griffin of Springhill; sisters, Annie

Cruse of Kelly and JoAnn Corley of Georgetown; 14 grandchildren, 29 great-grandchildren, three great-great-grandchildren; and one great-great-great-grandson.

Pallbearers will be Richard Hays, Phillip Mobley, Kevin Mobley, Stacey Mobley, Todd Mobley, and Tommy Corley.

.....  
FGS DB-1423145751 [Lu]

[Data between { } 7/25/91, Lu]

- .....  
1423145751 **Lula Marie Mobley**, b. 9/15/1933, Selma, Grant Pa., LA  
m. (1) 10/3/1954 **Richard {Madison} Vaughan, Jr.**, {Springhill, LA}{son of R. M. Vaughn/Carrie Haynes}  
(2) 4/30/1958 **Charles Edward Hays**, {in Texarkana, TX}, b. 3/7/1925, d. 11/29/1997 Harrison Co., TX; son of Hardy Hays/Sallie Stahl  
(3) 4/18/1975 **Malchiga Coffee Whitworth, III** {in Seoul, Korea}. b. 9/28/1930 Nashville, TN [son of Malchiga Coffee Whitworth, Jr./Robbie Nell Sanborn]
- 14231457511 **Richard Odus Hays**, b. 8/1/1955, Springhill, LA  
m. (1) 12/19/1976 **Betty Mae Daughtry**, b. 9/17/1958 [divcd] [dau. Charlie Hardy Daughtry/Nancy Lilda Leona Kimmel]  
m. (2) 12/3/2002 **Florichiza Amar Gagaa** Clark Co., NV, b. 8/11/1957 Maco, Philippines [dau Noe Gagaa/Hilaria Amar]
- 142314575111 **Jaime Lynn Hays**, b. 1/29/1978, Nacogdoches, TX  
m. 2/14/1997 **Chad Henderson Taylor**  
1423145751111 **Jack Henderson Taylor**, b. 8/25/1997 Webster Pa.  
1423145751112 **Victoria Michelle Taylor**, b. 5/5/2000 "  
1423145751113 **Olivia Danyelle Taylor**, b. 7/30/2001  
1423145751114 **Jacob Daniel Taylor**, b. 2/19/2005  
142314575112 **Richard Odus Hays, II**, b. 4/29/1981, Marshall, TX  
14231457512 **Kerry Lynn Whitworth**, b. 3/4/1956, Nashville, TN  
m. 9/4/1977 **Joyce Carol Adkins**, Birmingham, AL [dau Clatis Adkins/Melba Berry]
- 142314575121 **Kara Joye Whitworth**, b. 3/21/1980, Decatur, AL  
m. 9/7/1996 **Joshua Adam Chitwood** in Barton Co., GA, b. 9/19/1976 Floyd Co., GA  
1423145751211 **Savannah Joy Chitwood**, b. 4/10/1997 Gordon Co., GA  
1423145751212 **Bretton Joshua Chitwood**, b. 7/22/2000 Bellingham, WA  
142314575122 **Karmen Leigh Whitworth**. b. 5/30/1984  
14231457513 **David Randall Whitworth**, b. 9/14/1965, Ft. Knox, KY  
m. 4/22/1989, **Norma Jean Godsey**, Perry Co., KY, b. 11/9/1966 Knox Co., KY [dau Larry Godsey/Doris Ritchie]
- 142314575131 **Chelsea Catherine Whitworth**, b. 4/26/1991 Hinds Co., MS  
142314575132 **Andrew Ray Whitworth**, b. 11/10/1994 "  
.....

FGS DB-1423145752 [Lu]

[Data between { } 7/25/91, Lu]

Frances Whatley 9/2006  
.....

- 1423145752 **Howard Woodrow Mobley**, b. 6/15/1935, Selma, Grant Pa., LA, d. 8/4/2006 PKV, OK  
m. (1) 7/31/1956 **Thelma Jean Pace**, Dry Prong, LA, b. 7/8/1935 dau. Elzie Page/Gladys Pardue  
(2) {**Barbara Webb**}  
(3) 11/9/1979 **Julie Lynn Grunewald**, {in Bossier City, LA, b. 7/1/1942, Beasley, Ft. Bend Co., TX[dau. of Alfred Ed Grunewald/Lillie Thersa Winkler]

(4) 8/10/2000 Chong Lee Kim Vidor, Orange, TX, b. c1944  
 {All issue by (1)}

14231457521 Phillip Lynn Mobley, b. 4/9/1957, Biloxi, MS  
 m. (1) Sheena Oolga  
 (2) Tammy \_\_\_\_\_  
 (3) Joanne Collins

142314575211 Jamie Lee Mobley, b. 1/7/1981[of (1)]  
 m. Kayla Maxwell

1423145752111 Kelsey Delaine Mobley

1423145752112 Hanna Lee Mobley

142314575212 Amy Nicole Mobley, b. 7/7/1982 "  
 m. Jason Gary Inness, son of Gary Inness/Becky

1423145752121 Ashlyn Jewel Inness

1423145752122 Daughter Inness

14231457522 Juanita Marie (Nita) Mobley, [of 1], b. 7/29/1958, Jacksonville,  
 FL  
 m. (1) 2/19/1976 Lester V. Vaught [son of Earl Vaught/Carolyn  
 Ruess, b. 4/9/9/1957 OK  
 (2) 1980 Ronald Wayne Mitchell, b. 9/28/1946 Jefferson Co.,  
 AL lvg. El Sobrante, CA 1989  
 (3) 5/20/1994 Reggie Wayne Ballard, b. 2/11/1961 [son of Bob  
 Ballard/Mary Shaw  
 {Angela Michelle Vaught [adopted by Betty Mobley Poole]} {[See  
 142314575241 below]}  
 {Kevin Earl Vaught [adopted by Doris Mobley Phillips]}  
 {[See 14234575261 below]}

142314575221 Jennifer Louise Mitchell, b. 12/31/1980 [of (2)]

142314575222 Crystal Dawn Mitchell, b. 8/9/1983 "  
 m. 12/16/2005 Robert Jonathan Yancey, b. 5/27/1982 son of  
 Kyle Coleman/Anita Yancey

1423145752221 Adam Tolbert Yancey, b. 7/10/2002, d. 1/27/2004

14231457523 Joyce Ann Mobley, b. 7/15/1959, El Centro, CA, d. 7/16/1959,  
 bur. CA

14231457524 Betty Joy Mobley, b. 4/2/1961, Alex. LA  
 m. 3/18/1978 Clint Poole, b. 4/24/1960 [son of Bert Poole/Cecil  
 Branch]

142314575241 Angela Michelle {Vaught} Poole, b. 4/2/1977, Alexandria,  
 LA[dau. of Juanita Marie Mobley/Lester Vaught; adopted by Pooles]

1423145752411 m. 5/25/1996 Benjamin Ford Tull, son of William Tull/  
 Aaron Ford Tull

142314575242 Amanda Lynn Poole (Mandy), b. 1/7/1977, Shreveport, LA  
 m. Jimmie Morrison

1423145752421 Andrew Morrison

1423145752422 Baby Morrison, b. 5/ /2005

142314575243 Matthew Adam Poole, b. 2/3/1954, Muskogee, OK

142314575244 Garrett Austin Poole, b. 8/29/1995 LA

14231457525 Sandra Kay Mobley, b. 1/1/1964, Port Lavaca, TX  
 m. 6/9/1983 Kenneth Gary (Bubba) Redfern, b. 5/14/1964 [son of  
 Bill Half/Addie Barker]

142314575251 Kenneth Lee Redfern, b. 9/24/1984

142314575252 Sara Nicole Redfern, b. 7/3/1986

14231457526 Doris Yvonne Mobley, b. 5/23/1965, Port Lavaca, TX  
 m. 7/2/1983 Rodney Carroll Phillips

142314575261 Kevin Earl {Vaught} Phillips [son of Juanita Marie Mobley/Lester  
 Vaught; adopted by Phillips]

142314575262 Joshua Carroll Phillips

142314575263 Nicholas Ryan Phillips

**142314575264 Nathaniel Hun Phillips**  
**14231457527 Sherrill Darleen/Darlene Mobley**, b. 3/1/1967, Springhill,  
 Webster Pa., LA, d. 6/15/1967, Shreveport, Caddo, PA., LA, bur. Dry  
 Prong, LA  
**SSDI:** Howard W. Mobley SSN: 433-46-2096 Last Residence: 73139 Oklahoma  
 City, Cleveland, Oklahoma Born: 15 Jun 1935 Died: 4 Aug 2006  
**TX marriages:** Howard W Mobley Marriage Date: 10 Aug 2000 Estimated  
 Birth Year: abt 1935 Age: 65 Spouse: Chong S Kim Spouse Est Birth  
 Year: abt 1944 Spouse Age: 56 Marriage County: Orange, TX  
 .....  
**FGS DB-142314576** Lu, 8/89  
 [Data between { } 7/25/91, Lu]  
 Frances Whatley 9/2006  
 .....  
**142314576 Odie Mobley**, b. 6/25/1910, Georgetown, Catahoula Pa., LA, d. 6/18/1990  
 m. 5/1/1929 **Samuel Tildon Belgard**, in Pineville, LA, b. 1/20/1909,  
 Deville, LA, d. /15/2000 [son of Houston Douglas Belgard/Mary Franzine  
 Price]  
**1423145761 Goldie Ruth Belgard**, b. 2/13/1930, Willianna, Grant Pa., LA  
 m. 9/5/1945 **Aaron Cappel Belgard**, Pineville, Rapides Pa., LA,  
 b. 6/6/1921 {in Pineville, LA, d. 11/27/1987 [son of Joseph Volley  
 Belgard/Emma Magedine Deville]}  
**1423145762 (baby) Belgard**, b. summer 1932, d.i.  
**1423145763 Harmon Ray Belgard**, b. 9/8/1937, Alexandria, LA  
 m. 8/10/1957 **Charlie Dean Woodson(f)**, Deville, LA, b.  
 11/16/1938; lvg. Deville, LA 1989{[dau. of Monroe J. Woodson/Tressie  
 E. Belgard]}  
**14231457631 Mitzue Wylida Belgard**, b. 2/5/1959, Deville, Rapides Pa.,  
 LA  
 m. **Robert L. Daniel, Jr.**, b. 4/21/1959  
**142314576311 Robert Daniel**  
**142314576312 Morgan Daniel**  
**14231457632 Tildon Kurt Belgard**, b. 10/22/1960, Deville, LA  
 m. **Eleanor Taylor**, b. 10/24/1960  
**142314576321 Grant Belgard**, b. 5/21/1986  
**142314576322 Allison Belgard**  
**1423145764 Margie Ann Belgard**, b. 12/2/1940, Deville, LA  
 m. 6/14/1958 **Ambrose Woodson**, Deville, LA, b. 7/11/1934,  
 {Deville, LA[son of Monroe J. Woodson/Tressie E. Belgard]}  
**14231457641 Gregory Ambrose Woodson**, b. 5/16/1959, Alexandria, LA, d.  
 1/8/1982, Marksville RFD, LA  
 m. 1/18/1980 **Pamela Babbin Bordelon**, Fifth Ward,  
 Avoyelles Pa., LA, b. 1965, d. 10/21/1989  
**142314576411 Georgeanna Marie Woodson**, b. 9/10/1980, Pineville,  
 LA  
**14231457642 Larry Alvinel Woodson**, b. 6/9/1961, Pineville, Rapides  
 Pa., LA  
 m. **Trish Miller**  
**142314576421 Clint Woodson**  
**142314576422 Aaron Woodson**  
**142314576423 James David Woodson**  
**14231457643 Melissa Ann Woodson**, b. 3/25/1964, Alexandria, LA  
 m. 10/18/1997 **Randy Neal**, b. 5/18/1962 [son of Morris  
 Neal/Merlene Brown]  
**142314576431 Amber Francine Woodson**, b. 4/6/1985  
**142314576432 Samuel Monroe Neal**, b. 8/28/1997  
**1423145765 Barbara Jean Belgard**, b. 1/8/1944, Deville

m. (1) 11/27/1965 **Alfred Wettermark Hathorn, Jr.**, Deville, LA,  
 b. 6/2/1945, {Alexandria, LA[son of Alfred W. Hathorn/Lenora Gunter]}  
 m. (2) 9/21/1997 **Charles Osrow Webb II**, b. 1/3/1951 son of  
 Charles Webb/Hilda Renard  
 14231457651 **Velma Jean Hathorn**, b. 11/29/1969, Alexandria, LA  
 m. 7/9/1964 **Anthony Keith Odom**, b. 7/9/1964, d. 6/1/1993  
 14231457652 **Alfred Wettermark Hathorn, III**, b. 3/6/1972, Shreveport,  
 LA, d. 2/27/1990, Shreveport[auto accident  
 14231457653 **Ruth Ann Hathorn**, b. 5/24/1975, Shreveport, LA  
 m. 10/18/1997 **Joel Thomas Brown**, b. 8/18/1962 [son of  
 Gregory Brown/Sharon Granger  
 142314576531 **Emma Rose Brown**, b. 12/10/2002  
 1423145766 **Douglas Belgard**, b. 4/5/1946, Deville, LA  
 m. 6/7/1966 **Patricia Ann Bowen**, Deville, LA  
 14231457661 **Patricia Claudette Belgard**, b. 10/24/1969, Pasadena, TX  
 m. **Chris Hickman**  
 142314576611 **Cabe Hickman**  
 1423145767 **Brenda Joy Belgard**, b. 11/13/1948, Alexandria, LA, lvg. Deville,  
 LA 1989  
 .....  
 FGS DB-1423145761 [Lu, 8/89]  
 [Data between { } 7/25/91, Lu]  
 Frances Whatleyh 9/2006  
 .....  
 1423145761 **Goldie Ruth Belgard**, b. 2/13/1930, Willianna, Grant Pa.,LA  
 m. 9/5/1945 **Aaron Cappel Belgard**, Pineville, Rapides Pa., LA, b.  
 6/6/1921 {in Pineville, LA, d. 11/27/1987 [son of Joseph Volley  
 Belgard/Emma Magedine Deville]}  
 14231457611 **Charlotte Ruth Belgard**, b. 7/17/1946, Alexandria, LA  
 14231457612 **A. C. Belgard**, b. 9/1/1947, Deville, LA  
 m. 11/22/1966 **Nina Ruth Barker**, Jena, La Salle Pa., LA, b.  
 10/9/1949[divcd][dau. Columbus Barker/Emma Galleon]  
 142314576121 **Mark Dwayne Belgard**, b. 6/23/1968, Jena, La Salle Pa., LA  
 m. 1/3/1998 **Mindy Deanna Herboldsheimer** in Sevier Co.,  
 TN, b. 11/21/1974 Columbia, LA [dau. Maurice Herboldsheimer/Mary  
 Miller]  
 1423145761211 **Macy Danette Belgard**, b. 8/22/2001  
 1423145761212 **<arcu Deanna Belgard**, b. 2/9/2003  
 142314576122 **Brian Kevin Belgard**, b. 6/28/1971, Jena, La Salle Pa., LA  
 14231457613 **Vera June Belgard**, b. 6/26/1949, Alexandria, Rapides Pa., LA  
 m. (1) 6/11/1966 **Danny Eugene Paul**, Deville, LA, b. 12/7/1948,  
 d. 2/27/1985 [son of Buford Eugene Paul/Margie Maxine Labot]  
 m. (2) 5/11/1989 **Ronald George**, b. 3/6/1948 [son of A.  
 George/Lillian Paul]  
 142314576131 **Valerie Dannette Paul**, b. 6/22/1974, Baton Rouge, LA  
 m. **Joseph Rachal** [son of Joseph Rachal/Fay Ryder]  
 1423145761311 **Joseph Rachal, Jr.**  
 1423145761312 **Trey Rachal**  
 142314576132 **Danny Joseph Paul**, b. 5/6/1979, Alexandria, LA  
 m. **Samatha \_\_\_\_\_**  
 1423145761321 **Caleb Paul**  
 14231457614 **Volley Belgard**, b. 10/7/1950, Alex.,LA  
 m. 11/27/1971 **Evelyn Ann Paul**, Deville, LA  
 142314576141 **Benjamin Joseph Belgard**  
 142314576142 **Samuel Paul Belgard**, b. 4/23/1980  
 m. **Courtney Weaver**  
 1423145761421 **Justin Belgard**



1423145761422 Braudpm Belard

FGS DB-142314577 Data Lu 8/89

142314577 Gladys Lydia Mobley, b.10/15/1912, {Glenmora, Rapides Pa.LA}  
 m. (1) 10/7/1932 Benjamin Menard Vanderhoeven, {in Rapides Pa., LA}, b. 4/16/1902, Alexandria, LA, {d. 4/14/1960, Pineville, LA}[son of Oliver Isadore Vanderhoeven/Lillie Lodan]  
 (2) Marvin Claude Purvis, b. 6/29/1910, Jonesville, LA, d. 9/24/1974, Alexandria, LA; bur. Hurd Cem., Manifest, LA}  
 (3) Graham Louis Smith, {b. 3/28/1922, Alexandria, LA}  
 (4) 8/8/1942 William Hall Oates in Harford Co., MD, b. 2/4/1916 KY, d. 10/4/1980 Shelby Co., TN

1423145771 Oliver Menard Vanderhoeven, b. 11/23/1934, Alexandria, Rapides Pa., LA  
 m. (1) 9/23/1961 Judith Adell Lemoine, Alexandria, LA  
 (2) {5/23/1981 Brenda \_\_\_\_}  
 (3) {Juanita \_\_\_\_}

14231457711 Tracy Lynn Vanderhoeven, b. 8/7/1962, Madrid, Spain, D. 12/18/2005

m. 3/8/1980 Aaron Walker  
 Adrian Aaron Walker, b. 9/30/1981  
 Justin Riley Vanderhoeven, b. 3/2/1993

14231457712 Christina Ranea Vanderhoeven, b. 3/15/1964, Madrid, Spain

m. (1) Paul Reon  
 m. (2) Ricky Simon  
 Valerie Nicole Simon

142314577121 David Menard Vanderhoeven, b. 11/16/1965, Washington, DC  
 m. (1) Bridget Couvillion  
 m. (2) Olivia Vanderhoeven

FGS DB-142314578 Lu, 8/89  
 [Data between { } 7/25/91, Lu]

142314578 Deloyd Mobley, b. 10/1/1915, Glenmora, Rapides Pa. LA Rapodes Pa.  
 m. (1) 6/1/1937 Eula Jane Nugent, Pollock, Grant Pa., LA, b. 11/3/1915, Dry Prong, LA, d. 12/14/1999 [dau. Oliver Cleport Nugent/Alice Frances Rambo]

m. (2) 12/3/2000 Jane Mae Gates Grant Pa., LA, b. 10/23/1927 Grant Pa  
 1423145781 Marcia Faye Mobley, b. 10/28/1938, Alex., LA  
 m. 6/8/1957 Billy Ray Chandler, Dry Prong, LA, b. 10/17/1937, {Dry Prong, LA}[son of Laverne Chandler/Lessie Lee Brister]

14231457811 Sophia Marlene Chandler, b. 6/9/1958, Alexandria, LA  
 m. 6/1/1973 Phillip Dewayne Collins, Dry Prong, LA, {b. 6/28/1954, Alexandria, LA}[son of James Lewis Collins/Erma Barton]

142314578111 Shelley Denese Collins, b. 11/16/1973, Alexandria, LA  
 m. (1) 1996 Heath Sharbing  
 m. (2) 3/20/2004 Thomas Chizzola, b. 5/7/1975  
 Rylan Stuart Chizzola, b. 9/10/1996

14231457812 Billy Ray Chandler, Jr., b. 9/11/1960, Alexandria, LA  
 14231457813 Brandon Keith Chandler, b. 10/31/1969, Alexandria, LA

1423145782 Sharon GayLe Mobley, b. 8/25/1943, Alex., LA  
 m. 5/19/1962 Robert Carl(Bob) Rhinehart, Liberty Chapel, Grant Pa., LA, b. 5/3/1937, Grant Pa., LA}[son of Arthur Rhinehart/Ethel Oglesby]

14231457821 Janice Kaye Rhinehart, b. 11/9/1964, Alexandria, LA

142314578211                    m. 4/8/1983 Steve Chandler, b. 6/3/1965  
 142314578212                    Amanda Lenay Chandler, b. 8/10/1985  
 142314578213                    Steven Ray Chandler Jr., b. 9/17/1990  
 14231457822                    Cody Lance Chandler, b. 1/8/1994  
                                  Robin Gaye Rhinehart, b. 7/6/1967, Alexandria, LA  
                                  m. (1) 2/22/1986 Craig Anthony Rachal [son Robert  
 Rachal/Mable Brosett]  
                                  m. (2) 7/4/1991 Randall Scott Brodnax, b. 12/8/1968 [son  
 of Albert Brodnax/Johnnie Howard]  
 142314578221                    Robert Steven "Bobby" Rachal, b. 8/26/1986  
 142314578222                    Randall Scott Brodnax, Jr., b. 9/26/1991  
 142314578223                    Isabella Grace Brodnax, b. 1/28/2004  
 142314578224                    Baby Brodnax, b. 2005  
 14231457823                    Shannon Faye Rhinehart, b. 8/4/1969, Alexandria, LA  
                                  m. 3/17/1990 Jason Bryan Dewitt, b. 4/6/1972 [son of Jack  
 Dewitt/Mary Thornton]  
 142314578231                    Samantha Denise Dewitt, b. 8/31/1990  
 142314578232                    Hunter Bennett Dewitt, b. 4/15/1996  
 14231457824                    Lana Suzanne Rhinehart, b. 5/17/1971, Alexandria, LA  
                                  m. 5/28/1994 Warren Daniel Willett, [son of Ronald  
 Willett/Tomasene Williamson]  
 142314578241                    Danielle Aline Willett, b. 3/22/2001  
 1423145783                    Sheila Ruth Mobley, b. 11/10/1951, Alex., LA, d. 11/10/1951,  
 bur. Liberty Chapel Cem., Williana, Grant Pa., LA  
  
 .....  
 FGS DB-14231459                [Lu, 8/89]  
                                  [Data between { } 7/25/91, Lu]  
 .....  
 14231459                    Lee Ola Lillian Mobley, {b. 7/27/1888, Gars Mill, Winn Pa., LA}, {d.  
 1/2/1971, Jena, La Salle Pa., LA; bur. Eden Cem. Jena}  
                                  {m. 12/7/1902 Christopher Augustus Zeigler, b. 12/7/1888, d.  
 1/2/1971; bur. 1/3/1971, Eden Meth. Ch. Cem, La Salle Pa., LA}  
 142314591                    Annie Elizabeth Zeigler, {b. 1/23/1905, Selma, Grant Pa., LA, d.  
 1/21/1964, New Orleans, LA; bur. Eden Meth. Ch. Cem., Jena, La Salle  
 Pa., LA} {She was married and divorced three other times; not stated  
 whether before or after those below}  
                                  m. (1) {bef. 1941 Alex McDonald, divcd. 10/ /1941}  
                                  (2) {12/24/1944 Webb Willard Keene, b. 5/21/1888, Lawrence  
 Co., MS, d. 6/27/1971, MS}{Webb was married twice before that to  
 Annie}  
 142314592                    Luther Preston Zeigler, {b. 7/23/1909, Selma, Grant Pa., LA}  
                                  {m. 3/9/1928 Minnie Lee Cockerham, in Jena, LaSalle Pa., LA}  
 142314593                    Lolus Sally Zeigler, {b. 2/22/1911, Selma, Grant Pa., LA}  
                                  m. (1) {Edgar Jerald Vallery, [son of James Adolph  
 Vallery/Minerva Powers]}  
                                  (2) {3/11/1949 Wesley William Bearden, b. 9/17/1904, Selma,  
 LA}  
 142314594                    Thomas William Zeigler, {b. 8/1/1912, Selma, Grant Pa., LA}  
                                  {m. (1) 10/7/1931 Beula Fleetwood in Trout, La Salle Pa., LA,  
 b. ca 1916, Pine Bluff, AR}  
                                  (2) Myrtis Cotton  
                                  (3) Goldie Payne  
 1423145941                    {Alice Marie Zeigler[of (2)]}  
 1423145942                    {Steve Zeigler, [of (2)]}  
 142314595                    James Daniel Zeigler, {b. 12/31/1915, Trout, La Salle Pa., LA  
                                  {m. 1935 Ruth Thomas, in Alexandria, LA, {b. 1/3/1912,

Provençal, Natchitoches Pa., LA; dau. of Frank Thomas/Mattie Dale}  
**1423145951** {**Jerry Wayne Zeigler**, b. 4/15/1936, Provençal, LA; lvd.  
 1982 in Baton Rouge, LA}  
 {m. 6/11/1954 **Gwen Rogers**, in Tickfaw, LA, b. 1938, New  
 Orleans, LA}  
**14231459511** {**Brett Wayne Zeigler**, b. 1960, Baton Rouge, LA}  
**14231459512** {**Kimberly Jean Zeigler**, b. 1964, Baton Rouge, LA}  
**1423145952** {**Ronald Wray Zeigler**, b. 1942, Alexandria, Rapides  
 Pa.,LA}{lvd. 1982 in Baton Rouge, LA}  
 {m. (1) 6/ /1962 **Linda Landry**, in Woodville, MS, b. 7/  
 /1944, Liberty, MS}  
 {(2) 5/7/1977 **Pattie Stephenson**, b. 1946, Baton Rouge,  
 LA}  
**14231459521** {**Ronald Todd Zeigler**, b. 1964[of (1)]}  
**14231459522** {**Dana DeLynn Zeigler**, b. 1967, Baton Rouge, LA[of  
 (1)]}  
**142314596** **Mattie Mae Zeigler**, {b. 4/16/1917, Trout, La Salle Pa., LA}  
 m. {3/5/1941} **Thomas Benton Maxwell**, {in Jena, LA, b. 1912}  
**142314597** **Ora Corrine Zeigler**, {b. 1/31/1920, Trout, La Salle Pa., LA}  
 m. {6/18/1942 **Vance Lawrence**} **Gremillion**, b. 2/4/1922,  
 Alexandria, LA{son of Sidney S. Gremillion/Anna Mae Barnhill}  
**142314598** **June Augusta Zeigler**, {b. 6/3/1925, Trout, La Salle Pa.,LA}  
 m. {5/5/1942 **James Densal**} **Mott**,{b. 4/4/1922, Homer, Caliborne  
 Pa., LA}  
**1423145981** {**Sandra Carol Mott**, b. 1946, Urania, La Salle Pa., LA}  
 {m. (1) **Bill Milner**}  
 {(2) 10/22/1983 **Gilbert Myers**, Houston, Harris Co.,  
 TX}  
**1423145982** {**Keith Mott**, b. 8/15/1957, Houston, TX}  
 {m. 8/2/1980 **Janice A. Nixon**, in Houston, TX}  
**1423145983** {**Donna K. Mott**, b. 8/6/1959, Houston, Harris Co., TX}  
 .....  
**FGS DB-142314591** Data 8/89 Lu

.....  
**142314591** **Annie Elizabeth Zeigler**, {b. 1/23/1905, Selma, Grant Pa., LA, d.  
 1/21/1964, New Orleans, LA; bur. Eden Meth. Ch. Cem., Jena, La Salle  
 Pa., LA} {She was married and divorced three other times; not stated  
 whether before or after those below}  
 m. (1) {bef. 1941 **Alex McDonald**, divcd. 10/ /1941}  
 (2) {12/24/1944 **Webb Willard Keene**, b. 5/21/1888, Lawrence Co.,  
 MS, d. 6/27/1971, MS}{Webb was married twice before that to Annie}  
**1423145911** {**Lorene Elizabeth Keene**, 12/9/1934; adopted[dau. of Mary  
 Sonnier]}  
 [m. 8/17/1952 **John Henry Hannah**], b. 10/7/1932; 24 yrs US  
 Army[son of Granville Fox Hannah/Florence Hazel McClary]  
**14231459111** {**Floren Robin Hannah**, b. 3/2/1955, Jena, LA}  
**14231459112** {**Jessie Almeda Hannah**, b. 14/17/1957, Trout, LA, d.  
 11/7/1959, Inbinegur, Italy}  
**14231459113** {**Frances Marie Hannah**, b. 9/21/1959, Vicanzia, Italy}  
**14231459114** {**Wanda Marlene Hannah**, b. 2/12/1966, Weisbaden, Ger.}  
**14231459115** {**Rebecca Sue Hannah**, b. 8/18/1970, Augsburg, Germany}  
 .....  
**FGS DB-142314593** Datra 8/89 Lu

.....  
**142314593** **Lolus Sally Zeigler**, {b. 2/22/1911, Selma, Grant Pa., LA}

m. (1) {**Edgar Jerald Vallery**, [son of James Adolph Vallery/Minerva Powers]}

(2) {**3/11/1949 Wesley William Bearden**, b. 9/17/1904, Selma, LA}

1423145931 {**Ola Lenora Vallery**, b. 12/14/1934, Antoine, Grant Pa., LA, may have d. 5/25/1981 in North Bend, OR}

{m. **2/11/1950 Harvey Callendar**, r in Urania, La Salle Pa., LA, b. 3/20/1931, Urania, LA[son of William Oscar Callendar/Fannie Delany]}

14231459311 {**Cynthia Lynn Callendar**, b. 7/7/1952, Urania, LA}

{m. **John Michael Carlin**}

142314593111 {**Aaron Michael Carlin**, b. 10/24/1978}

14231459312 {**Janice Marie Callendar**, b. 5/26/1957, Coos Bay, OR}

{m. **Jack Steven Wayne**, in Seattle, WA}

142314593121 {**Christopher Michael Wayne**, b. 5/17/1977}

142314593122 {**Steven Aric Wayne**, b. 10/25/1979}

1423145932 {**Iris Elyvia Vallery**, b. 9/30/1939, d. 10/ /1939}

1423145933 {**Edward Jerald(nee Vallery) Bearden**, b. 4/22/1945, Urania, LA}

{adopted by Bearden at age 10; son of Edgar and Lolus Vallery}

{m. (1) **5/16/1962 Hollis Carol White**, in Tullos, La Salle Pa., LA[dau. of Hollis Mixan White/Sylvia Mae Pendarvis]}

{(2) **2/17/1981 Catherine Celeste Etheridge{Tidwell}}**}

14231459331 {**Brent Edward Bearden**, b. 12/26/1963, Bastrop, Morehouse Pa., LA}

14231459332 {**Holly Michelle Bearden**, b. 12/12,1964, Bastrop, LA}

14231459333 {**William Clint Bearden**, b. 12/1/1965, Bastrop, LA} {above b. of (1); below b. of (2); their father may have been Sam Tidwell, first husband of Catherine rather than Edward}

14231459334 {**Loren Christopher Bearden**, b. 1/8/1967, Monroe, Ouachita Pa., LA}

14231459335 {**Stephanie Carol Bearden**, b. 1/20/1968, Marrero, LA}

14231459336 {**Mark Bearden**}

1423145934 {**Wesley Chestine Bearden**}

{m. **Carthena Lebat**}

.....  
 FGS DB-142314597 Data 8/89 Lu

.....  
 142314597 **Ora Corrine Zeigler**, {b. 1/31/1920, Trout, La Salle Pa., LA}

m. {**6/18/1942 Vance Lawrence Gremillion**, b. 2/4/1922, Alexandria, LA[son of Sidney S. Gremillion/Anna Mae Barnhill]}

1423145971 {**Mary Ann Gremillion**, b. 1/3/1945, Victoria, Victoria Co., TX}

{m. **8/13/1966 Donald Roy Fletcher**, in Kelly, La Salle Pa., LA}

{son of Elmer Michael Fletcher/LeVeta Gisler}

14231459711 {**Craig Dwayne Fletcher**, b. 6/6/1969, Port Lavaca, TX}

14231459712 {**Kevin Lawrence Fletcher**, b. 7/28/1971, " "}

14231459713 {**Shelia Annette Fletcher**, b. 8/28/1973, Victoria, TX}

1423145972 {**Kenneth Lawrence Gremillion**, b. 12/5/1946, Alexandria, LA}

{m. (1) bef. 1973 **Betty Ann Miller**, b. 5/3/1973, West Monroe, LA; divcd. 7/5/1978}

{(2) **8/19/1978 Brenda Gay Wells**, in Urania, LA, b. 7/30/1957, Pineville, Rapides Pa., LA[dau. of Melvin DeLee Wells/Dorothy Merlene King]}

14231459721 {**Ken Lawrence Gremillion**, b. 5/3/1973, West Monroe, LA [of (1)]}

14231459722 {**Vicki Lynn Gremillion**, b. 5/11/1981, Olla, Catahoula Pa., LA[of (2)]}

.....

FGS DB-1423145B Lu, 8/89

[Data between { } 7/25/91, Lu]

.....  
1423145B **Charles Cooper Mobley**, {b. 4/3/1892, Gars Mill, Winn Pa., LA}, {d. 1/13/1985, Monroe, Ouachita Pa., LA; bur. Oak Grove Cem., W. Carroll Pa., LA  
m. 3/15/1915 **Emily Viola (Ola) (nee Coody) Brown**, b. 8/5/1896, Bentley, Grant Pa., LA[dau. of John Sellers Coody/Ellen Irene Young]][sons Rufus Ollen Brown & Alvin Eugene Brown by 1st husband]

1423145B1 **Monroe Mobley**  
1423145B2 **Oba Mobley [f]**, b. 1/30/1916, d. 1/30/1916, Bentley, LA}  
1423145B3 **Nobia Lee Mobley**, {b. 1/30/1916, Bentley, Grant Pa., LA}  
m. (1) {2/10/1934 **Leonard Carter} Strong**, {b. 9/11/1911, Dubach, LA. d. 3/17/1935, Forest, West Carroll Pa.,LA}  
(2) {4/3/1936 **Marion Elbert} Frost**, {b. 4/30/1901, Downsville, LA]

1423145B4 **Vera Irene Mobley**, {b. 1/16/1918, Bentley, LA, d. 2/ / 1922, Swartz, Ouachita Pa. LA}  
1423145B5 **Richard Adam Mobley**, {b. 11/12/1919, Selma, Grant Pa.,LA, d. 12/23/1944, France(WWII); bur. Oak Grove Cem., West Carroll Pa. LA}  
{m. **Lula Murrell Ackerman**, in Oak Grove, W. Carroll Pa., LA  
{ **\_\_\_ Mobley**}

1423145B51 **Rita Jeraldean Mobley**, {b. 2/10/1920, Dry Prong, Grant Pa., LA, d. 2/28/1921}  
1423145B7 **John Thomas Mobley**, {b. 2/22/1922, Georgetown, Grant Pa., LA, d. 2/22/1922, Swartz, LA}  
1423145B8 **Paul Rayford Mobley**, {b. 1/6/1926, Oak Grove, W. Carroll Pa., LA, Dd. 12/7/2000 Winnfield, LA  
{m. (1) 10/9/1948 **Jane Kim**, Honolulu, HI, d. 11/25/1970}  
{(2) aft. 1948 **Sandra Corley**}

1423145B9 **Mable Estelle Mobley**, {b. 5/5/1928, Oak Grove, W. Carroll Pa., LA}  
{m. (1) 4/29/1944 **William Harold Bowen**, in Oak Grove, W. Carroll Pa., LA, b. 2/9/1925, d. 12/6/1965}  
{(2) **Charles Gaston**}

1423145B91 {**Linda Faye Bowen**, b. 3/18/1952}  
{m. (1) **Douglas McWilliams**}  
{(2) **Clint Hyatt**}

1423145B92 {**Rebecca Lyn Bowen**, b. 5/29/1955}  
{m. (1) **Jerry Bullock**}  
{(2) **Don Myers**}

1423145B921 {**Jeremy Bullock**, b. 3/7/1972, Lake Providence, LA}  
1423145BA **Louise Lorena Mobley**, {b. 1/21/1930, Oak Grove, W. Carroll Pa., LA}  
{m. (1) **Lester Banks**}  
{(2) **Leon Williamson**}  
{(3) **Johnny Thomason**}  
{(4) **Allen Natividad**}  
{(5) 6/19/1983 **\_\_\_ MacLintox**}

1423145BB **Julia Elaine Mobley**, {b. 10/7/1934, Oak Grove, W. Carroll Pa., LA}  
{m. 6/9/1950 **O. C. Sanders**, in Oak Grove, b. 4/15/1927, Oak Grove, LA[son of Badie James Sanders/Shonnie Irene Robinson]}

WW I Draft: Cooper Mobley Dry Prong, Grant County Louisiana Birthplace: Louisiana; age 25 b. 3 Apr 1892 Winfield, LA, farmer, wife & 3 children, blue/brown  
1920 WinnHead: Charlie C 37, Oba 33, Noba 14, Richard 10, Rayford 4, Mable 1 11/12, Louise 2/12

Charlie Mobley SSN: 439-34-8446 Last Residence: 71263 Oak Grove, West Carroll, Louisiana, Born: 3 Apr 1892 Died: Jan 1983

.....  
FGS DB-1423145B3 Data 7/25/91 Lu

.....  
1423145B3 Nobia Lee Mobley[f], {b. 1/30/1916, Bentley, Grant Pa., LA}  
m. (1) {2/10/1934 Leonard Carter} Strong, {b. 9/11/1911, Dubach, LA.  
d. 3/17/1935, Forest, West Carroll Pa., LA}  
(2) {4/3/1936 Marion Elbert} Frost, {b. 4/30/1901, Downsville, LA}  
1423145B31 Delores Geraldine Strong, b. 1/31/1935, Oak Grove, LA}  
{m. (1) 11/3/1950 Wayne Rolly Frost}  
{(2) 8/4/1981 James Culverhouse}  
1423145B311 Penny Kay Frost, b. 8/29/1951, Monroe, LA}  
{m. (1) 7/18/1970 Herbert Strozier, b. Monroe, LA}  
{(2) George Edward Bailey, b. 2/2/1947, West Monroe,  
LA}  
1423145B3111 April Dawn Strozier, b. 1/28/1974}  
1423145B3112 Edward Wayne Strozier, b. 11/21/1976}  
1423145B3113 Autumn Say Strozier, b. 10/20/1977}  
1423145B312 Wanda Sue Frost, b. 4/25/1953, Monroe, LA}  
{m. 11/3/1972 James Leslie Greenleaf, b. 7/7/1947,  
Monroe, LA}  
1423145B3121 Miranda Delores Greenleaf, b. 7/25/1978, Monroe, LA}  
1423145B313 Sharon Delores Frost, b. 5/2/1956}  
{m. 5/6/1974 Alfred Leroy Hebert, b. 6/13/1946,  
Alexandria, LA}  
1423145B3131 Amanda Carol Hebert, b. 5/15/1975, Alexandria, LA}  
1423145B3132 Alfred Leroy Hebert, Jr., b. 7/7/1977, Alexandria,  
LA}  
1423145B32 Claudie Ray Frost, b. 5/11/1937, d. 5/11/1937}  
1423145B33 Charles Darwin Frost, b. 11/3/1937, d. 11/3/1937}  
1423145B34 Paul Richard Frost, b. 11/25/1938, d. 12/25/1938}  
.....

FGS DB-1423145B8 Data 7/25/91 Lu

.....  
1423145B8 Paul Rayford Mobley, {b. 1/6/1926, Oak Grove, W. Carroll Pa., LA, Dd.  
12/7/2000 Winnfield, LA, bur. Oak Grove cem.  
{m. (1) 10/9/1948 Jane Kim, Honolulu, HI, d. 11/25/1970}  
(2) Sandra Corley}  
1423145B81 James Lester Mobley, b. 7/22/1944[adopted]}  
{m. Cecelia Halls}  
1423145B811 Paul Mobley}  
1423145B812 Amy Mobley}  
1423145B82 Pauline Mobley[of(1)], b. 3/17/1950, Honolulu, HI}  
{m. Richard Rhodes}  
1423145B821 Paulanna Rhodes}  
1423145B822 Janie Rhodes}  
1423145B83 Patricia Ann Mobley[of(1)], b. 6/20/1954, Oceanside, CA}  
{m. Arthur Clayton}  
1423145B831 Paul Clayton}  
1423145B832 Jay Clayton}  
1423145B833 Jonathan Clayton}  
1423145B84 Joan Mobley[of (1)], b. 9/22/1957, Pearl City, HI}  
{m. Chuck Hanson}  
1423145B841 Joshua Hanson}

**1423145B85**            **Jacqueline Mobley**{of (1)}, b. 9/13/1960, CA}  
                          {m. **Robert Alan Enstad**, b. 7/23/1983, Sioux Falls, SD}  
**1423145B851**            **Crystal Michelle Enstad**  
**SSDI:** P. R. Mobley SSN: 437-28-4533 Last Residence: 71483 Winnfield,  
Winn, Louisiana, Born: 6 Jan 1925 Died: 7 Dec 2000  
**Vet gravesite:** Paul R Mobley Service Info.: CPL US MARINE CORPS WORLD  
WAR II, KOREA Birth Date: 6 Jan 1926 Death Date: 7 Dec 2000  
Cemetery: Oak Grove Cemetery  
.....  
**FGS DB-1423145BA** Data 7/25/91 Lu  
.....  
**1423145BA**    **Louise Lorena Mobley**, {b. 1/21/1930, Oak Grove, West Carroll Pa., LA}  
                          {m. (1) **Lester Banks**  
                              {(2) **Leon Williamson**  
                              {(3) **Johnny Thomason**  
                              {(4) **Allen Natividad**  
                              {(5) 6/19/1983    **MacLintox**}  
**1423145BA1**            **Albert Eugene Banks**, b. 12/2/1949}  
**1423145BA2**            **Estelle Banks**, b. 12/2/1949}  
**1423145BA3**            **Betty Louise Williamson**, b. 2/12/1951}  
**1423145BA4**            **Jimmy Leon Williamson**, b. 7/12/1953}  
**1423145BA5**            **Virginia Louise Thomason**, b. 7/11/1957}  
**1423145BA6**            **Karrie Thomason**  
**1423145BA7**            **Debbie Natividad**  
**1423145BA8**            **Kirk Natividad**  
.....  
**FGS DB-1423145BB** Data 7/25/91 Lu  
.....  
**1423145BB**    **Julia Elaine Mobley**, {b. 10/7/1934, Oak Grove, West Carroll Pa., LA}  
                          {m. 6/9/1950 **O. C. Sanders**, in Oak Grove, b. 4/15/1927, Oak  
Grove, LA[son of **Badie James Sanders/Shonnie Irene Robinson**]}  
**1423145BB1**            **Ocie Irene Sanders**, b. 4/23/1951, Oak Grove, LA}  
                          {m. **Larry Auther, I**, b. 5/1/1951, Oak Grove, LA} {son of  
Druey Auther/Virginia Paul}  
**1423145BB11**            **Larry Auther, II**, b. 11/19/1970, Delhi, LA}  
**1423145BB12**            **Rodrick Shawn Auther**, b. 3/30/1978, Bastrop, LA}  
**1423145BB2**            **Rufus Oliver Sanders**, b. 2/28/1952, Oak Grove, LA}  
                          {m. (1) 3/9/1971 **Dianne Jones**, East Carroll Pa., LA}  
                              {(2) 6/12/1977 **Lyn McNeil**  
                              {(3) 5/16/1981 **Wanda Hughes**}  
**1423145BB21**            **Misty Dawn Sanders**, b. 11/13/1974, Monroe, LA,  
                              [of (1)]}  
**1423145BB22**            **Michael Colt Sanders**, b. 4/4/1983, Bastrop, LA,  
                              [of (3) ]}  
**1423145BB3**            **Charlie James Sanders**, b. 3/6/1955, Oak Grove, LA}  
                          {m. (1) 3/6/1973 **Vernie Charline Thornhill**  
                              {(2) 3/9/1975 **Pamelia Mathews**, Oak Grove, LA, b.  
3/9/1975, Oak Grove, LA}  
**1423145BB31**            **Charles James Sanders, II**, b. 11/1/1972, Delhi, LA[of  
(1)]}  
**1423145BB32**            **Christopher Jason Sanders**, b. 3/7/1976, d. 3/7/1976,  
Delhi, LA[of(2)]}  
**1423145BB33**            **O. C. Chad Sanders**, b. 10/12/1982, Monroe, Ouachita Pa.,  
LA[of (2)]}  
**1423145BB4**            **Richard Dewayne Sanders**, b. 10/7/1957, Oak Grove, LA}

{m. 6/3/1977 Rhonda Dyche, in Oak Grove, LA}{[dau. of  
 Baze Dyche/Helen\_\_\_\_]}  
 1423145BB5 Emily Dianne Sanders, b. 4/20/1960, Oak Grove, LA}  
 {m. 5/27/1978 Ted Peacock, in Forest, W. Carroll, Pa.,  
 LA, b. 11/28/1959, Oak Grove, LA}  
 1423145BB51 Ted Jarrod Peacock, b. 12/23/1980, Bastrop, LA}  
 1423145BB6 Belinda Michelle Sanders, b. 7/26/1962, Oak Grove, LA}  
 {m. 7/21/1980 Douglas Earl Owens, in Pioneer, West  
 Carroll Pa., LA, b. 1958[son of Gillivan Earl Owens/Sue White]}  
 1423145BB7 Pamela Renee Sanders, b. 9/9/1964, Oak Grove, LA}  
 1423145BB8 Lisa Kaye Sanders, b. 6/9/1967, Oak Grove, LA}  
 .....  
 FGS DB-1423149 Data 7/15/91 Lu  
 .....  
 1423149 Noah Hemby Mobley, b. 11/5/1847, d. 12/16/1928, Artesia, NM  
 m. 1/1/1880 Nancy Ann Jemima Roberts, Lawrence Co., MS, b. 1860, d.  
 1939  
 14231491 Martha Ann Mobley, b. 9/12/1880, Reals, MS, d. 3/23/1920 in  
 Capitan, NM  
 m. 12/2/1906 Robert E. Ferris, in Artesia, Eddy Co., NM, b.  
 2/14/1880, Arlington, TX, d. 3/23/1920, Capitan, NM  
 14231492 Mary Amanda Mobley, b. 10/4/1882, MS, d. 3/25/1920, Capitan, NM  
 m. 11/ /1900 Oscar Patterson, in Hext, TX, d. 5/6/1927[son of  
 James J., Patterson/Josephine\_\_\_\_]  
 14231493 Lena Viola Mobley, b. 8/30/1885, Devine, Medina Co. TX, d.  
 8/30/1917, Lincoln Co., NM; bur. Mtn. View Cem., Capitan Mtns., NM  
 m. 12/11/1916 Daniel Coor, in Carrizo, NM, b. 2/15/1875, Erath  
 Co., TX  
 142314931 Thelma J. Coor, b. 3/21/1906, NM, d. 12/22/1983, Ruidoso,  
 NM  
 142314932 [infant] Coor, b. 8/30/1917, d. ca 1917  
 14231494 John Hemby Mobley, b. 7/17/1888, TX, d. 6/24/1974, Red Bluff, CA  
 m. Timmie Ann Warren  
 14231495 Edna Virginia Mobley, b. 2/25/1890, d. 12/28/1977, Las Cruces,  
 NM  
 m. (1) Charlie Ferris  
 (2) 7/18/1915 Arley T. Stewart, in Jicarilla, NM, b. 1876,  
 d. 1918  
 (3) George R. Shely  
 14231496 Samuel Newton Mobley, b. 8/25/1891, Medina Co., TX, d.  
 11/13/1960, Hobbs, Lea Co., NM  
 m. 12/25/1913 Minnie Mahala Weldy, in Meek, Lincoln Co.  
 NM, b. 4/15/1897, Roswell, NM, d. 10/31/1986, Hobbs, NM[dau. of Thomas  
 Jefferson Weldy/Tennessee Oarukee]  
 142314961 Thomas Mobley, b. c1915 NM  
 142314962 Mary P. Mobley, b. c1917 NM  
 142314963 Daughter Mobley, b. c1919 NM  
 14231497 Bessie Eugenia Mobley, b. 8/7/1893, Devine, Medina Co. TX  
 m. 12/10/1913 Charles Taylor Dale, in Roswell, NM, b. 9/4/1879,  
 Buffalo Gap, TX, d. 1/8/1936, Ft. Stanton, NM  
 +++  
 1880 Lawrence Co: Noah H. 32 MS, Nancy J. 20 MS  
 1910 Chaves Co., NM: Noah A 63 MS-TN, Nancy A.M. 50 MS, Lenah V 24s TX,  
 Newton S 18, Bessie E 16  
 1920 Lincoln Co., NM: FERRIS, Robert E 39, Martha A 39, Charles H 11,  
 NOAH H 72 (FIL), Thelma Coor 13 (Niece)



Mobly, Samuel N 28 TX-MS, Minnie M 23 NM, Thomas 5 NM, Mary P 3, -----  
D. (f) 1



Noah Hemby Mobley 1925

.....  
FGS DB-14231491 Data 7/25/91 Lu

- .....  
14231491 **Martha Ann Mobley**, b. 9/12/1880, Reals, MS, d. 3/23/1920 in Capitan, NM  
m. 12/2/1906 **Robert E. Ferris**, in Artesia, Eddy Co., NM, b. 2/14/1880, Arlington, TX, d. 3/23/1920, Capitan, NM  
142314911 **Charles Hemby Ferris**, b. 8/15/1908, Hagerman, NM  
m. 6/3/1932 **Dorothy Norton**, in Roswell, NM  
1423149111 **Charles Melvin Ferris**, b. 1/7/1939, Roswell, NM  
m. 6/29/1961 **Sandra Davis**, in Tularosa, NM  
14231491111 **Michael Edwin Ferris**, b. 4/27/1963, Ft. Carson, El Paso Co., TX  
m. 1/5/1985 **Sharon Rumley**  
14231491112 **Anna Marie Ferris**, b. 6/30/1965, Las Cruces, NM  
1423149112 **Gary Lee Ferris**, b. 3/5/1958, Roswell, NM, d. 1/30/1964, Tularosa, NM

.....  
FGS DB-14231492 Data 7/25/91 Lu

- .....  
14231492 **Mary Amanda Mobley**, b. 10/4/1882, MS, d. 3/25/1920, Capitan, NM  
m. 11/ /1900 **Oscar Patterson**, in Hext, TX, d. 5/6/1927[son of James J., Patterson/Josephine \_\_\_\_]  
142314921 **Myrtle F. Patterson**, b. 11/10/1901, Menard, TX  
m. (1) **Jack Ferguson**  
(2) **Lewis Ferguson**  
142314922 **Charlie M. Patterson**, b. 3/25/1906, Ft. McCavet, TX  
m. **Harriett Matchin**  
142314923 **Robert Lee Patterson**, b. 5/26/1907, Hagerman, NM, d. 1/10/1973, Albuquerque, NM[Ft. Bliss Nat.Cem.]  
m. (1) **Mina Robertson**  
(2) **Lucille Crenshaw** [#3 per Lu's FGS]  
(3) **Helen Richards** [#2 " " " ]  
1423149231 **William O. Patterson**[of (1)]  
m. **Madeline Moline**  
14231492311 **Steve Patterson**  
m. **Diane** \_\_\_\_  
14231492312 **David Patterson**  
1423149232 **Allen Patterson**[of Lucille]  
m. **Jeanette** \_\_\_\_  
1423149233 **Robert Lee Patterson, Jr.**[of Helen]  
m. **Sandra Young**  
14231492331 **Kasey Patterson**  
1423149234 **James R. Patterson**[of Helen]

14231492341 m. Patsy A. Peterson  
 14231492342 Robert J. Patterson  
 14231492343 Kelly M. Patterson  
 14231492344 Jennifer E. Patterson  
 14231482345 Michael Patterson  
 1423149235 Katherine Patterson  
 Adonna K. Patterson[of Helen]  
 m. Dan Cranfield  
 14231492351 Janet Cranfield  
 14231492352 Dawn Cranfield  
 14231492353 James Cranfield  
 14231492354 Denielle Cranfield  
 142314924 Ernest Francis Patterson, b. 9/16/1909, Dexter, NM, d. 9/10/1967  
 m. Mary Quill  
 1423149241 Mary Patterson  
 142314925 James Alvin Patterson, b. 4/17/1918, Capitan, NM, d. 7/9/1983  
 m. Juanita Whisler  
 1423149251 Janice Mary Patterson  
 .....  
 FGS DB-14231494 Data 7/25/91 Lu  
 .....  
 14231494 John Hemby Mobley, b. 7/17/1888, TX, d. 6/24/1974, Red Bluff, CA  
 m. Tinnie Ann Warren  
 142314941 Clarence William Mobley, b. c1912 TX, d. 8/ /1976 Corning, CA  
 SSDI: Clarence Mobley SSN: 460-14-2813 Last Residence: 96021 Corning, Tehama,  
 California, Born: 26 Apr 1912 Died: Aug 1976  
 142314942 Lena Inez Mobley, b. 10/11/1914, Carrizo, NM  
 m. (1) Jewel Young  
 (2) 11/9/1963 Albert Miller Clinkscales, in Las Vegas, NV,  
 b. 1906, d. 1970  
 142314943 Nora Mobley, b. c1917 [lvd. Modesto, CA, 1986]  
 m. Rufus Allen Herring  
 1423149431 Jimmie Herring  
 1423149432 Faye Herring  
 1423149433 Dale Herring  
 1423149434 Buster Herring  
 1423149435 Carol Herring  
 1423149436 Clarence Herring  
 142314944 Fred Harvey Mobley, b. 9/2/1918 McLennan Co., TX, d. 7/21/1932  
 Gatesville, Coryell Co., TX, bur. Hemmeline Cem  
 142314945 Carrie Belle Mobley, b. 12/3/1920, TX  
 m. (1) Frederick Jack Timmons  
 (2) 9/17/1971 Nelson Raymond Oliver, in Reno, NV, b.  
 9/26/1920, Shasta Co., CA, d. 1985  
 1423149451 Donald Wayne Timmons, b. 10/11/1943, Fowler, CA  
 m. Margarett Talley  
 1423149452 Mary Yvonne Timmons, b. 12/12/1946, Fowler, CA  
 m. Harold Smith  
 1423149453 Jackie Juanema Timmons, b. 9/15/1955, Caruthers, CA  
 m. Mike Waddell  
 1423149454 Edna Ameliso Timmons, b. 11/29/1958, Red Bluff, CA  
 m. Jacky Nelson  
 142314946 John Raymond Mobley, b. 1920 TX, d. 1985  
 m. (1) \_\_\_\_\_  
 (2) Lynn White  
 (3) Jamia Mack

1423149461 **Bonnie Jean Mobley**[of (1)]  
 142314947 **Clara Mae Mobley**, b. c1925 TX  
 m. (1) ca 1940 **Ladis Daniel Harris**, d. 1972  
 (2) **Marcel Blaco**

1423149471 **Elaine Harris**, b. 12/22/1949, Red Bluff, CA  
 m. (1) 7/26/1970 **Norman Lee Osborn**  
 (2) **Jay Carroll Carlton**, b. 5/3/1946, Palo Alto, CA  
**Sherrie Kay Osborn**, b. 9/1/1972, Corning, CA  
 14231494711 **Thomas Jay Carlton**, b. 11/17/1980, Roseburg, OR  
 14231494712 **Heather Elaine Carlton**, b. 1-8/1982, Hermiston, OR  
 14231494713 **David Harris**, b. 1959  
 1423149472 **Kim McFarland**  
 m. **Kim McFarland**

14231494721 **Jessica Ann Harris**, b. ca 1981  
 142314948 **Kenneth Maynard Mobley**, b. c1929 TX  
 m. \_\_\_\_\_

1423149481 **Garry Lyle Mobley**  
 1423149482 **Megan Mobley**  
 1930 Coryell, TX: J.H. 46, Tinnie 36, Clarence 18, Inez 16, Nora 13, Fred 11,  
 Carrie B 10, Raymond 6, Clara M 5 10/12, Kenneth M 6/12  
 SSDI: John Mobley SSN: 466-18-6119 Last Residence: 96021 Corning,  
 Tehama, CA, Born: 17 Jul 1888 Died: Jun 1974 State SSN issued:  
 Texas



**John Hemby Mobley**

.....  
 FGS DB-14231496 Data 7/25/91 Lu

.....  
 14231496 **Samuel Newton Mobley**, b. 8/25/1891, Medina Co., TX, d. 11/13/1960,  
 Hobbs, Lea Co., NM  
 m. 12/25/1913 **Minnie Mahala Weldy**, in Meek, Lincoln Co. NM, b.  
 4/15/1897, Roswell, NM, d. 10/31/1986, Hobbs, NM[dau. of Thomas  
 Jefferson Weldy/Tennessee Oarukee]

142314961 **Thomas Noah Mobley**, b. 1/21/1915, Capitan, NM, d. 2/10/1965,  
 Hobbs, NM  
 m. 11/26/1936 **Myrtle Iona Boulden "Pat"**, in Roswell, NM[dau. of  
 Clyde Allen Boulden/Ida Bessie Viola Swinford]

142314962 **Mary Paralee Mobley**, b. 7/28/1916, Capitan, NM  
 m. (1) 10/17/1934 **Cecil Leon Brazelton**, in Alamogordo, NM, b.  
 8/18/1913, Brady, TX, d. 9/28/1975, Toac, NM  
 (2) 12/24/1956 **Frank Albert Lockhart**, b. 4/4/1909 [son of  
 Jack Hodge Lockhart/Charlotte Davis]

142314963 **Trudie Dean Mobley**, b. 11/20/1918, Roswell, NM  
 m. 4/4 or 25/1936 **Otis Cannon Jones**, in Roswell or Carlsbad,  
 NM, b. 2/27/1912, Nolen, TX

142314964 **Edna Florence Mobley**, b. 3/20/1921, Capitan, NM  
 m. (1) 10/15/1940 **Harry Wagner**, in Roswell, NM, b. 10/16/1915,  
 El Dorado, KS  
 (2) **Earl Poston**  
 (3) **Roy Fore**

- 1423149641                    **James Randell Warren Poston**, b. 1/5/1962, Hobbs, NM  
 142314965                    **Verna Estille Mobley**, b. 3/21/1923, d. 3/21/1923, Hobbs, NM  
 142314966                    **Lillie Augustine Mobley**, b. 8/15/1924 in Lake Arthur, NM  
                                  m. (1) **Preston Williams, Jr.**  
                                  (2) 10/5/1953 **Charles Raymond Mitchell**, in Roswell, NM, b.  
 8/16/1928, Hammon, OK
- 1423149661                    **Tommy Lee Williams**, b. 3/10/1950, Artesia, NM  
                                  m. (1) **Johnnie Meadows**  
                                  (2) **Gayle Riley**  
                                  (3) **Glenn Rucuso**  
                                  (4) **Debbie Kermod**  
                                  (5) **Almetra Johnson**
- 1423149662                    **Marie Arnette Mitchell**, b. 7/17/1957, Roswell, NM  
 142314967                    **Bonnie Lucille Mobley**, b. 3/4/1928. Artesia, NM  
                                  m. 2/10/1945 **Odell Forrest Henderson**, in Carlsbad, NM, b.  
 11/14/1923, Oatmeal, TX
- 14231497                    **Bessie Eugenia Mobley**, b. 1/21/1915, Devine, Medina Co., TX  
                                  m. 12/10/1913 **Charles Taylor Dale**, in Roswell, NM, b. 9/4/1879,  
 Buffalo Gap, TX, d. 1/8/1936, Ft. Stanton, NM

**WWI Draft:** Samuel N Mobley County: Lincoln State: New Mexico Birthplace: Texas;  
 Birth Date: 25 Aug 1891, working cattle, wife & 2 children

- 1920 Lincoln Co, NM: Samuel N 28, Minnie N 23, Thomas N 5, Mary P 3, Trudy D 1  
 1930 Chaves, NM: s.n. 38, Minnie M 34, Tom G 15, Mary C 14, Trudy D 11, Edna F 9,  
 Lillie A 5, Bonnie L 2

Samuel Newton Mobley, retired farmer who had lived here about four years, died  
 early today in his home at 1533 Denson Drive. He was 69.  
 A resident of New Mexico since 1903, Mr. Mobley had been in ill health for several  
 months.

He is survived by his widow, Mrs. Minnie Mobley of Hobbs; one son, Tom Mobley of  
 Hobbs; one five daughters, Mrs. Earl Poston and Mrs. Odell Henderson, both of  
 Hobbs, Mrs. Frank Lockhart of Artesia, Mrs. Jack Jones of Loco Hills and Mrs. C.R.  
 Mitchell of Roswell; one brother, John Mobley of Corning, Calif, two sisters, Mrs.  
 Virgie Shely and Mrs. Bessie Dale, both of Tularosa. Burial in Artesia later.



.....  
 FGS DB-142314961    Data 7/25/91 Lu

- .....  
 142314961    **Thomas Noah Mobley**, b. 1/21/1915, Capitan, NM, d. 2/10/1965, Lovington,  
 NM  
                                  m. 11/26/1936 **Myrtle Iona Boulden "Pat"**, in Roswell, NM[dau. of Clyde  
 Allen Boulden/Ida Bessie Viola Swinford]
- 1423149611    **Thomas Noah Mobley, Jr.**, b. 11/29/1937, Artesia, NM  
                                  m. 9/29/1961 **Anne Charlotte Hille**, in Las Cruces, NM, b. 10/18/1942,  
 Yuma, AZ[dau. of Alvin Richard Hille/Maxine Billie Beach]
- 14231496111    **Lori Celeste Mobley**, b. 2/17/1963, Las Cruces, NM  
                                  m. **Mel Snodgrass**
- 142314961111    **Stephanie Celeste Snodgrass**, b. 9/2/1986, Roswell, NM
- 14231496112    **Frederick Glenn Mobley**, b. 1/28/1965, Las Cruces, NM
- 14231496113    **Jeffery Lynn Mobley**, b. 4/14/1969, Las Cruces, NM
- 1423149612    **William Howard Mobley**, b. 1/19/1939, Artesia, NM  
                                  m. 8/30/1957 **Wanda Lois Teague**, in Hampton, VA, b. 4/14/1940, Hobbs,  
 NM

- 14231496121 Denita Jean Mobley, b. 1/13/1958, Hobbs NM  
 m. (1) 6/24/1977 Terry Neil Harris, Sonora, TX  
 m. (2) Curtis Ray Sherwood, b.5/4/1953 Buckeye, AZ
- 142314961211 Amanda Gail Harris, b. 12/18/1979 Sonora TX
- 142314961212 April Dawn Harris, b. 11/8/1980
- 14231496122 Darrell Lee Mobley, b. 9/5/1959, Artesia, NM  
 m. 11/3/1979 Barbara Eloise Bradshaw
- 14231496123 Danny Howard Mobley, b. 7/10/1961, Hobbs, NM  
 m. 12/13/1980 Clarissa Brownlee, b. 1959
- 14231496124 Darla Lynn Mobley, b. 4/30/1963, Hobbs, NM  
 m. 9/10/1980 William Joseph Jernigan, b. 1960
- 1423149613 Newton Clyde Mobley, b. 2/3/1941, Artesia, NM  
 m. 5/26/1961 Emma Rose Grogan, b. 12/7/1942, Ashland, OK
- 14231496131 Margaret Irene Mobley, b. 5/26/1960, Kermit, TX  
 m. 10/7/1978 Alfred K. Scifres
- 14231496132 Margo Annette Mobley, b. 9/12/1963. Artesia, NM
- 14231496133 Charles Wayne Mobley, b. 9/18/1964, Hobbs, NM  
 m. 8/3/1984 Janice Lynn Warren, in Artesia, NM
- 1423149614 Earl Richard Mobley, b. 10/11/1944, Artesia, NM, d. 9/8/1999  
 Brownwood, TX  
 m. 11/26/1962 Bobbie Skinner, in Brownfield, TX, b. 12/6/1944
- 14231496141 Sue Renee Mobley, b. 9/6/1964, Newport, RI
- 14231496142 Richard Allen Mobley, b. 6/13/1967, Hobbs, NM
- 14231496143 Shellia Mobley

Thomas N. Mobley, 50, 1538 Denson, died yesterday in Loveington Lea General Hospital. Mr. Mobley had been working at an oil field location near Lovington when he became ill. He was taken to the hospitul where he died within a few hours.

Mr. Mobley had been an operator ofr B and M Well Service Inc. for eitht years. Survivors include his mother, Mrs. Minnie Mobley of Hobbs; four sons, William Mobley of Hobbs, NewtonMobley of Hobbs, Thomas Mobley Jr of Las Creces and Earl Mobley. serving in the Pacific with the United States Navy; five sisters, Mrs. Mary Lockhart of Artesia, Mrs. Trudy Jones of Loco Hill; Mrs. Lillie Mitchell of Roswell, Mrs. Bonnie Henderson of Humble? City, and MRs. Edna Fore of Hobbs, and 10 grandchildren. Funeral services are pending.



Thomas Noah Mobley

.....  
 FGS DB-142314962 Data 7/25/91 Lu

- .....
- 142314962 Mary Paralee Mobley, b. 7/28/1916, Capitan, NM  
 m. (1) 10/17/1934 Cecil Leon Brazelton, in Alamogordo, NM, b.  
 8/18/1913, Brady, TX, d. 9/28/1975, Toac, NM  
 (2) 12/24/1956 Frank Albert Lockhart, b. 4/4/1909  
 [son of Jack Hodge Lockhart/Charlotte Davis]
- 1423149621 Mary Ida Brazelton, b. 10/4/1935, Artesia, NM, d. 12/26/1978,  
 Artesia, NM  
 m. (1) 5/14/1962 Lenoy Edward Underwood, Abilene, TX  
 (2) Jim Martin  
 (3) Ray Lavender  
 (4) Hermon H. Huffmaster

14231496211                   **Vernon Charles Underwood**  
                                   m. 6/23/1979 **Lesley Ann Harris**, in Artesia, NM, b.  
                                   7/9/1959

142314962111                   \_\_\_ **Underwood**, b. 11/26/1981, Roswell, NM  
 142314962112                   \_\_\_ **Underwood**, b. 9/14/1983, Roswell, NM  
 142314962113                   \_\_\_ **Underwood**, b. 1986  
 14231496212                   **Lenoy Edward Underwood, Jr.**, b. 2/27/1953  
                                   m. \_\_\_  
                                   [2 children not named]

1423149622                   **Jessie Belle Brazelton**, b. 5/27/1937, Artesia, NM  
                                   m. 11/15/1952 **Billy Roy Hardcastle**, in Juarez, Mexico, b.  
                                   6/7/1926

14231496221                   **Kathy Louise Hardcastle**, b. 7/11/1955, Artesia, NM  
                                   m. **Jimmy Hickman**

14231496222                   **Nancy Lee Hardcastle**, b. 11/14/1956, Artesia, NM  
                                   m. **William Wilson**

14231496223                   **Jossie Marie Hardcastle**, b. 5/11/1964, Roswell, NM  
 14231496224                   **Leon William Hardcastle**, b. 8/7/1966, Lovington, Lea Co.,  
                                   NM

14231496225                   **Henry Frank Hardcastle**, b. 8/9/1968, Roswell, NM  
 .....  
 FGS DB-142314963   Data 7/25/91 Lu

.....

142314963   **Trudie Dean Mobley**, b. 11/20/1918, Roswell, NM  
                                   m. 4/4 or 25/1936 **Otis Cannon Jones**, in Roswell or Carlsbad, NM, b.  
                                   2/27/1912, Nolen, TX

1423149631                   **Truman Duane Jones**, b. 6/21/1938, Artesia, NM  
                                   m. **Nikki Nabors**

1423149632                   **Robert Larry Jones**, b. 7/12/1941, Artesia. NM  
                                   m. (1) **Sue Kasuke**  
                                   (2) **Caroline Lane**  
                                   (3) 12/23/1967 **Maria** \_\_\_

1423149633                   **Eva Mae Jones**, b. 3/7/1944, Artesia, NM  
                                   m. 9/16/1962 **Raymond Edward Murdock**

14231496331                   **Mona Mae Murdock**, b. 8/30/1963, Artesia, NM  
 14231496332                   **Raymond Lowery Murdock**, b. 8/26/1968 " "  
 1423149634                   **Naomi Vernice Jones**, b. 4/14/1947, Artesia, NM  
                                   m. 11/28/1969 **John Benson Goss**, in Eunice, NM, b. 5/30/1945,  
                                   Mena, AR

14231496341                   **Benson Wayne Goss**, b. 7/12/1972, Hobbs, NM  
 14231496342                   **Jack Brandon Goss**, b. 9/21/1975 Amarillo, TX  
 1423149635                   **Jackie Dean Jones**, b. 3/13/1949, Artesia, NM  
                                   m. (1) / /1969 **Jack McPherson**  
                                   (2) **Bruce Paxton**

14231496351                   **Mark Allen McPherson**, b. 7/6/1973  
 14231496352                   **Ryan Blake McPherson**, b. 9/ /1980, Midland, TX  
 14231496353                   **Brittany Levien Paxton**

1423149636                   **Gordon Wade Jones**, b. 3/3/1951, Artesia, NM  
 1423149637                   **Ruby Fern Jones**, b. 2/7/1953, Artesia, NM  
                                   m. 8/29/1980 **Terry Ware** in Hobbs, NM

14231496371                   **Christopher Jones**, b. 5/9/1973, Hobbs, NM  
 14231496372                   **Michael Ware**

1423149638                   **Johnnie Roland Jones**, b. 10/7/1954, Artesia, NM  
                                   m. **Brenda Morris**

14231496381                   **Trudie Deane Jones**, b. 1/13/1973, Artesia, NM  
 14231496382                   **Johnnie Lyndon Jones**, b. 9/29/1976, Artesia, NM

.....  
FGS DB-142314967 Data 7/25/91 Lu

.....  
142314967 Bonnie Lucille Mobley, b. 3/4/1928. Artesia, NM  
m. 2/10/1945 Odell Forrest Henderson, in Carlsbad, NM, b. 11/14/1923,  
Oatmeal, TX  
1423149671 Jimmy Odell Henderson, b. 4/28/1946 Artesia, NM  
m. (1) 3/23/1967 Brenda Kay Finlay, in Hobbs, NM, b.  
12/22/1950, Herford, TX, divcd. 8/13/1873, Lovington, NM[dau. of W. S.  
Finlay /June Wilson]  
(2) 3/23/1974 June Pearl Bryan, in Hobbs, NM, b. 3/21/1946,  
Lincoln, KS  
14231496711 Jimmy Dale Henderson, b. 10/26/1967, Hobbs, NM  
14231496712 Shanan Wade Henderson, 8/7/1969, Hobbs, NM  
14231496713 Waylon Glen Henderson, b. 8/27/1971, " "  
[above b. of (1), below b., of (2)]  
14231496714 Matthew Johnathan Bryan, b. 2/19/1971, Denver, CO  
14231496715 Tonya Ranae Beth Henderson, b. 6/11/1979, Amarillo, TX  
1423149672 Joseph Michael Henderson, b. 8/6/1947, Artesia, NM  
m. 8/19/1976 Reta Faun Sonderegger, in Hobbs, NM, b. 2/17/1949,  
Logan, UT[dau. of Ralph Clayton Sonderegger/Reta Helen Sorenson]  
14231496721 William Clayton [nee Streibel] Henderson, b. 3/7/1969,  
Canada, [adopted, son of Reta's 1st. husband]  
14231496722 Shaylene Marie [nee Streibel] Henderson, b. 11/3/1971,  
Canada, [adopted, dau. of Reta's 1st husband]  
14231496723 Michael Odell Henderson, b. 7/4/1977, Seminole, TX  
14231496724 Tammie Henderson, b. 9/27/1978, Seminole, TX  
14231496725 Bradley Ray Henderson, b. 4/21/1980, Andrews, TX  
1423149673 Donald Ray Henderson, b. 10/13/1947 Artesia, NM  
m. (1) 11/16/1978 Frances Kay Devore, in Lind, WA, divcd. Reno,  
NV  
(2) 5/21/1981 Sara Kim Evans, in City of Gibraltar,  
Gibraltar, b. 1/20/1935[dau. of Willis Charles Evans/Irene Winniford  
Graham]  
14231496731 Daniel Lynn Henderson, b. 5/20/1969, Oak Harbor, WA[of  
(1)]  
14231496732 Carolyn Denise Henderson, b. 7/6/1970, Norfolk, VA[of (1)]  
14231496733 Julia Elizabeth Henderson, b. 12/28/1982, Monterey, CA[of  
(2)]  
1423149674 Donna Lee Henderson, b. 7/5/1949(or 1951), Hobbs, NM  
m. 5/4/1973 Clayton Leroy Lowe, in Albuquerque, NM, b. 9/11/1949  
14231496741 Valerie Ann Lowe, b. 5/21/1976 Albuquerque, NM  
14231496742 Carla Christine Lowe, b. 12/16/1980  
1423149675 Samuel Charles Henderson, b. 5/17/1951, Hobbs, NM  
m. (1) 11/10/1976 Debrah Lynn Cummins, in Lovington, NM, b.  
1/4/1956, Evansville, IN. divcd. 6/7/1977  
(2) Debrah Jean Martin, b. 1/24/1955, Hobbs, NM  
14231496751 Brandi Shimaree Henderson, b. 7/21/1974, Hobbs, NM[of (1)]  
.....

FGS DB-14231497 Data 7/15/91 Lu

.....  
14231497 Bessie Eugenia Mobley, b. 1/21/1915, Devine, Medina Co., TX  
m. 12/10/1913 Charles Taylor Dale, in Roswell, NM, b. 9/4/1879, Buffalo  
Gap, TX, d. 1/8/1936, Ft. Stanton, NM  
142314971 Gladys Omo Dale, b. 1/12/1915

m. William J. Diebels  
 142314972 Ruby Elizabeth Dale, b. 3/17/1917  
 m. \_\_\_ Cashion  
 142314973 Charles Taylor Dale, Jr., b.5/5/1920 d. 5/18/1923  
 142314974 Laura Ann Dale, b. 4/20/1924  
 m. Eddie Roche  
 142314975 Dorothy [or Edna Mae] Dale, b. 12/22/1926, d. 12/26/1926  
 142314976 Celeste Devaun Dale, b. 2/28/1932  
 m. \_\_\_ Allen  
 142314977 Chester Donald Dale, b. 2/28/1932, d. 11/1/1968 in Vietnam, USN QM2,  
 Hometown Capitan, NM  
 .....  
 FGS DB-14232 [See DB-1423 for source of data]  
 [Data between { } 7/25/91, Lu]  
 Torrey Hunter TGHAMA@aol.com 5/4/00 on Rebecca  
 .....  
 14232 Isaiah Mobley, b. ca 1771-4, SC[Richard], d. 1826 #  
 m. (1) \_\_\_ #  
 (2) 1823 Nancy Cox #-date  
 [Isaiah was on 1790 KY census; 1800 census, Warren Co., KY, 1800 KY tax list]  
 142321 {Lydia} Libby (Sibby) Mobley, b. 7/7/1808, TN, d. 10/13/1893, Mills  
 Co., TX  
 m. 8/10/1823 Adam Rizer, b. 11/22/1803, d. 11/21/1860  
 142322 Mary Mobley, b. ca 1810, KY, d. aft. 8/ /1865  
 m. (1) 10/14/1817 Thomas Deering, Lawrence Co.,MS  
 (2) 7/27/1829 Joshua Beal  
 1423221 Ruben C. Beal, b. ca 1830  
 m. 1/17/1861 Emeline Parker  
 14232211 Mary E. Beal, b. ca 1864  
 14232212 Monroe Beal, b. ca 1866  
 14232213 Walter Beal, b. ca1868  
 14232214 Annie Beal, b. ca 1873  
 1423222 Thomas M. Beal  
 m. Laura F. Robertson  
 1423223 Lafayette Beal  
 142323 Rebecca Mobley, b.ca 1812, TN, d. bef. 8/-/1865 Lawrence Co., MS [1859  
 per T. Hunter]  
 m. (1) 3/8/1829 Joseph Gwin, Lawrence Co., MS, b. 1800/10, d.  
 3/6/1836 San Antonio, TX. Isiah Mobley & Joseph Gwin signed the  
 marriage bond  
 (2) 4/20/1843 Solomon Sutton " " marriage bond signed by  
 Thomas F. Mobley & Solomon Sutton, Jr.  
 142324 Harvey Thornton Mobley, b. ca 1813 Corinth, Lawrence Co., MS, d.  
 8/26/1856, Lawrence Co., MS  
 m. 3/30/1843 Martha Thomas (surname corrected 7/25/91)  
 [Martha Ann Thames per Leta Donohue]  
 142325 Nancy Jane Mobley, b.ca 1817/20 MS, d. bef. 4/23/1865  
 m. 5/2/1839 Harold Batton  
 142326 Thomas F. Mobley, b.ca 1818, MS, d. 8/15/1851 or 1857?, Lawrence Co.,  
 MS  
 m. 10/31/1849 Jane L. King  
 1423261 Mary Augusta Mobley, b. 1842, d. 1869  
 1850 Lawr: Thomas F 32, Jane age? (no children listed)  
 142327 Clement Mobley, b. ca 1821, d. 4/23/1865, Lawrence Co., MS, unnm.  
 1860 Lawrence Co: Clem Jr 40 MS, overseer  
 142328 John Thornton Mobley, b. ca 1823, d. 10/6/1851,"",unnm.  
 [Isaiah{14232} & Reason Collins were appointed 10/11/1820 as appraisers of estate



of Elizabeth Heard in Madison Co., KY]  
Isiah Mobley Location: Crawford Co AR 40 Reference: Abstract of Graves of  
Revolutionary Patriots, Vol.3, p. Serial: 10468-A; Volume: 23  
Isaiah & Clement's Widows received Rev War pensions for service in SC.

DB-142321 [Data 7/25/91 Lu]

142321 {Lydia}Libby(Sibby) Mobley, b. ca 1808, TN, d. 10/13,1893, Mills Co., TX

m. 8/10/1823 Adam Rizer, b. 11/22/1803, d. 11/21/1860

1423211 Mary Rizer, b. 1829, d. 1859

m. William Willis

1423212 Martha Rizer, b. 1830

1423213 Daniel Mobley Rizer, b. 5/5/1833, Lawrence Co., MS, d.

3/26/1906, Winn Pa., LA; bur. Zion Hill Cem, Caldwell Pa., LA

m. 11/9/1854 Martha A. Willis, b. 9/9/1837, MS, d. 6/13/1898,

Winn Pa., LA; bur. Zion HillCem., Caldwell Pa., LA[dau of Jacob

Willis/Sarah \_\_\_\_]

1423214 Isaac Rizer, b. 1835, d. 1863

m. Mary Minerva Merideth

1423215 Nancy Rizer, b. 1837

m. Andrew J. Nelson

1423216 Thomas Harvey Rizer, b. 1840, d. 1874

1423217 Lydia A. R. Rizer, b. 1842

m. Hugh T. Smith

1423218 John Adam Rizer, b. 1844, d. 1847

1423219 Jacob Leroy Rizer, b. 1850

FGS DB-1423213 Data 7/25/91 Lu

1423213 Daniel Mobley Rizer, b. 5/5/1833, Lawrence Co., MS, d. 3/26/1906, Winn Pa., LA; bur. Zion Hill Cem, Caldwell Pa., LA

m. 11/9/1854 Martha A. Willis, b. 9/9/1837, MS, d. 6/13/1898, Winn

Pa., LA; bur. Zion HillCem., Caldwell Pa., LA[dau of Jacob

Willis/Sarah \_\_\_\_]

14232131 Minerva Clementine Rizer, b. 9/10 1855, Winn Pa., LA, d.

2/4/1863

14232132 Luretta Francis Rizer, b. 7/16/1857, Winn Pa., LA, d. 5/20/1887

14232133 Daniel Cicero Rizer, b. 9/21/1859, Winn Pa., LA, d. 1/8/1930,

Winn Pa., bur. Zion Hill Cem, Winn Pa.

m. Sarah Elizabeth Thigpen, b. 4/1/1859, d. 12/28/1936, Winn

Pa., LA[dau. of William Thigpen/Sarah E. McCarthy]

14232134 'Little Sister' Rizer, b. 4/4/1862, Winn Pa. LA, d. 2/4/1863

14232135 Thomas Marion Rizer, b. 1/4/1865, Winn Pa., LA, d. 12/2/1905

m. 10/13/1881 Alice Maranda Mayes, b. 6/ /1864

142321351 Emma T. Rizer, b. 9/ /1882, Winn Pa., LA, d. 1951

m. 9/9/1899 William E. Chapman in Caldwell Pa., LA

142321352 Walter P. Rizer, b. 3/ /1884, Winn Pa., LA

142321353 Beulah C. Rizer, b. 4/ /1885, Winn Pa., LA

142321354 Minnie O. Rizer, b. 4/ /1888, Winn Pa. LA

142321355 Thomas T. Rizer, b. 10/ /1892, Winn Pa. LA

14232136 Florence Rizer, b. 9/25/1867, Winn Pa., LA, d. 10/4/1873

14232137 Travis Jesse Rizer, b. 1869, d. 1871

14232138 Bula Rizer, b. 7/8/1872, Winn Pa.,LA, d. 6/13/1902

m. 1/4/1901 \_\_\_\_

14232139            **Olar Rizer**, b. 1875, d. 1903  
                      **m. Thomas Taylor**  
142321391            **Willie Taylor**, b. 1/ /1882[1892??]  
142321392            **Walter Taylor**, b. 7/ /1885[1895??]  
1423213A            **Lula Rizer**, b. 8/4/1877, Winn Pa., LA, d. 7/8/1893  
                      **m. 1/4/1983 Albert A. Thornton**

.....  
FGS DB-14232133    Data 7/25/91 Lu

.....  
14232133            **Daniel Cicero Rizer**, b. 9/21/1859, Winn Pa., LA, d. 1/8/1930, Winn  
                      Pa., bur. Zion Hill Cem, Winn Pa.  
                      **m. Sarah Elizabeth Thigpen**, b. 4/1/1859, d. 12/28/1936, Winn Pa.,  
                      LA[dau. of William Thigpen/Sarah E. McCarthy]  
142321331            **Aletha Rizer**, b. 9/3/1879, d. 10/4/1882  
142321332            **Florence Rizer**, b. 11/24/ 1881, LA, d. 10/121/1887, LA  
142321333            **Martin Rizer**, b. 11/8/1883, LA, d. 9/22/1887, LA  
142321334            **Martha Elizabeth Rizer**, b. 1/12/1886, LA, d. 10/6/1887, LA  
142321335            **Ona Rizer[f]**, b. 11/26/1887, LA  
                      **m. Marion Davis**  
142321336            **Lona Rizer**, b. 10/14/1889, LA, d. 1/26/1918  
                      **m. Fritz Wade**  
142321337            **Cora Rizer**, b. 1/9/1891, LA  
                      **m. Seneca Pace**  
142321338            **Lula Rizer**, b. 11/27/1892, LA, d. 12/19/1943  
                      **m. Seneca Pace**  
142321339            **Rensor Rizer**, b. 3/30/1895, LA, d. 7/5/1895  
14232133A            **Linnie Rizer**, b. 5/7/1901, LA, d. 5/19/1953  
                      **m. Albert Millard Kinnison**

.....  
FGS DB-142323        Torrey Hunter TGHAMA@aol.com 5/6/00

.....  
142323 **Rebecca Mobley**, b.ca 1812, TN, d. bef. 8/-/1865 Lawrence Co., MS [1859 per  
                      T. Hunter]  
                      **m. (1) 3/8/1829 Joseph Gwin**, Lawrence Co., MS, b. 1800/10, d. 3/6/1836 San  
                      Antonio, TX. Isiah Mobley & Joseph Gwin signed the marriage bond  
                      **(2) 4/20/1843 Solomon Sutton** " " marriage bond signed by Thomas F.  
                      Mobley & Solomon Sutton, Jr.  
1423231            **Sylvester Gwin**, b. 11/21/1830 Lawrence Co., MS, d. 2/18/1891 Panther  
                      Burn Plantaion, Issaquena Co., MS  
                      **m. 10/29/1863 Sarah Elizabeth Prestidge**, b. 4/13/1842 Lawrence Co.,  
                      MS, d. 10/13/1875 Monticello, Lawrence Co., MS  
14232311            **Lucien Clouston Gwin**, b. 1/3/1866 Lawrence Co., MS. d. 2/22/1916  
                      Natchez, MS  
                      **m. 7/8/1903 Annie Shotwell Green**, b. 1/15/1881 Hanging Moss  
                      Plantation, Hinds Co., MS, d. 1960 Natchez, MS  
142323111            **Lawrence Prestidge Gwin**, b. 10/15/1911 Natchez, MS. d/  
                      11/22/1985 Bay City, TX  
                      **m. 12/20/1941 Rebekah Witherspoon Pannill**, b. 11/2/1918  
                      Houston, TX, d. 2/14/1996 Amarillo, TX  
1423231111            **Anne Torrey Gwin**, b. 10/22/1948 Houston, TX  
                      **m. 3/3/1973 Roy Lee Hunter**, b. 8/30/1947 Amarillo,  
                      TX  
14232311111            **John Torrey Hunter**, b. 10/1/1986 Amarillo, TX  
1423231112            **Lawrence Presidge Gwin Jr.**, b. 12/23/1959 Houston,  
                      TX

142323112                    **Lucien Clouston Gwin Jr**, b. 1909 Natchez, MS, d. 1977  
                                  Natchez, MS  
 142323113                    **Anne Gwin**  
 14232312                    **Edgar C. Gwin**, b. ca 1867 [unm.] bur. Sanford, FL  
 14232313                    **Lawrence D. Gwin**, b. ca 1869, d. 1870's [unm.]  
 14232314                    **Samuel Lizzie Gwin**, b. 1872 Lawrence Co., MS, d. 1941 [middle  
                                  name for his mother]  
                                  m. 1881 **Sallie Barnes Humphreys in 1881**  
 142323141                    **Mildred Gwin**  
 142323142                    **Samuel Lawrence Gwin**  
 142323143                    **Sarah Gwin**  
 142323144                    **Elizabeth Gwin**  
 1423232                    **Isiah Gwinn**, b. 11/21/1830 [twin of Sylvester]  
 .....  
 FGS DB-142324                [Data on descendants 7/25/91, Lu]  
                                  Leta Donohue                splat@ridgecrest.ca.us    3/31/2000  
                                  Jane Lenoir                    [jjelenor@brazosnet.com](mailto:jjelenor@brazosnet.com)    4/15/2002  
 .....  
 142324 **Harvey Thornton Mobley**, b. ca 1813 Corinth, Lawrence Co., MS, d. 8/26/1856,  
                                  Lawrence Co., MS  
                                  m. 3/30/1843 **Martha Thomas** (surname corrected 7/25/91)  
                                  [Martha Ann Thames per Leta Donohue]  
 1423241                    **Thornton "Matt" Mobley**, b. ca 1842, d. ca 1878  
                                  m. **Pamelia \_\_\_\_\_**  
 1423242                    **Thomas Jefferson Mobley**, b. 1848, d. 1864 CSA Franklin, TN  
 1423243                    **James Madison Mobley**, b. 12/11/1847 MS, d. 9/29/1937  
                                  m. (1) 1870 **Pamela Elledge**  
                                  (2) **Willie Splawn**, b. 8/6/1862, d. 1/9/1902  
 1870 Houston Co., TX: J.M. 23 MS, P.E. (f) 21 MS  
 1423244                    **Alexander Monroe Mobley**, b. 3/7/1848, d. 3/16/1900; bur. Grapeland, TX  
                                  m. **Mattie White**, b. 6/2/1853  
 1423245                    **Andrew Jackson Mobley**, b. 3/18/1850, d. 7/8/1886 Daly, Houston, TX  
                                  m. 1873 **Caledonia M. Pennington "Callie"**, b. 10/12/1855 Daly, TX, d.  
                                  2/24/1918  
 1423246                    **George Washington Mobley**, b. 2/22/1852 MS, d. 9/2/1930 Grapeland,  
                                  Houston Co., TX  
                                  m. **Thursa Adelaide Daily "Addie"**, b. 8/2/1857 Grapeland, Houston Co.,  
                                  TX, d/ 10/29/1941 Crockett, Houston Co., TX; d/o Milton Dailey/E.C.  
                                  Beagley  
 1910 Houston Co: George W 57 MS-KY, Thursa A 52 TX  
 1920 Houston Co., TX: G.W. 67 MS-MS, T? L? A 62 TX  
 1423247                    **Mary Jane Mobley**, b. 4/23/1854 Corinth, MS, d. 1/24/1897, bur. Mt.  
                                  View, Kiowa, OK  
                                  m. 12/7/1871 **George Gordon Crockett**, Houston Co., TX, b. 1/8/1849  
                                  Luray, Clark, MO, d. 8/16/1927 Seneca, MO  
 1423248                    **Laura Ann Mobley**, b. 2/24/1857, d. 1/19/1906, Dalys, TX  
                                  m. 3/7/1877 **Frank Meriwether**, b. 7/19/1853, d. 1899  
**Marriages:** Harvey Mobley Birth Place: MS Birth Year: 1823 Spouse Name: Martha  
                                  Thames Marriage Year: 1843 Marriage State: MS  
 1850 Lawr: Harvey 37, Martha 25, Thomas J 4, James M 3, Alexander 2, Augustus 3/12  
 1860 Lawrence Co., MS: Martha 35 MS, Thomas 15 MS, James 13, Monroe 12, Andrew 10,  
                                  Washington 8, Mary 6, Laura 3  
 1870 Houston Co., TX: A.M. 22 MS, Andrew 21 MS, G.W. 18, Mary J 18,  
                                  L.A. 13 (f)  
 .....  
 FGS DB-1423241                Leta Donohue                splat@ridgecrest.ca.us    3/31/2000  
 .....

1423241 Thornton "Matt" Mobley, b. ca 1842 Corinth, MS, d. 1878 Corinth  
 m. Pamela \_\_\_\_\_  
 14232411 George Mobley, b. ca 1873, d. ca 1895  
 14232412 Luther Mobley, b. ca 1874  
 14232413 Mattie Mobley, b. 1878  
 14232414 Laurinda Mobley  
 m. Bill Ellege

\*These children appear to be the same as the first of James Madison?

+++

? 1870 Lawr: T H Mobley 30 E Mobley 19 M A Mobley 3 M J Mobley 2

FGS DB-1423243 [Data on descendants 7/25/91, Lu]

Jane Lenoir [jelenor@brazosnet.com](mailto:jelenor@brazosnet.com) 4/15/2002

1423243 James Madison Mobley, b. 12/11/1847 MS, d. 9/29/1937  
 m. (1) 1870 Pamela Elledge  
 (2) Willie Clementine Splawn, b. 8/6/1862 Tyler, Smith, TX, d.  
 1/9/1902 Custer City, Custer, OK

14232431 Laurinda Mobley, [of (1)]  
 14232432 George A. Mobley, b. c1872 TX "  
 14232433 Joseph Luther Mobley, b. 11/30/1874 TX "

WW I Draft: Joseph Luther Mobley Oklahoma City Oklahoma Birth Date: 30 Nov 1874,  
 father James M, labor

1930 Young: Joseph L 55s TX, boarder, cook in cafe

14232434 Martha Louise Mobley "  
 m. (1) William W. Spence  
 14232435 Lura Mobley, b. 8/ /1881, d. 1913 [of (2)  
 m. "Honest" John Thompson  
 142324351 Odessa Thompson, b. 10/2/1906 Woodson, TX  
 m. \_\_\_\_\_ Reamy  
 142324352 Alva Mae Thompson, b. 1/4/1912 Woodson, TX, [lvd.  
 Marysville, CA]

14232436 Jessie Gay Mobley, b. 2/6/1883 Wise, TX, d. 12/20/1969 Smith, TX  
 m. 10/16/1901 Jacob Frison Lenoir "Jake", in Woodson, TX, b.  
 8/3/1880, d. 10/ /1946

142324361 Milton Madison Lenoir, b. 8/13/1902, d. 11/16/1915  
 142324362 Eva Mae Lenoir, b. 10/11/1903, d. ?  
 m. 8/10/1935 Otha Baugh [no issue]

142324363 Jessie Estella Lenoir, b. 2/27/1905, lvg Apr 2002  
 m. (1) 12/24/1920 Howard Ray Powell  
 m. (2) 7/24/1935 Ted James Ewell Hudson

1423243631 Howard Eugene Powell, b. 1/15/1922, d. 1/11/1976  
 m. Virgie \_\_\_\_\_  
 1423243632 Kenneth Durwood Powell, b. 3/11/1924  
 m. Betty \_\_\_\_\_ [several children including Stevie &  
 Donald]

1423243633 Burnis Ray Powell, b. 2/28/1926, d. 10/24/1977  
 m. Mary \_\_\_\_\_ [children Cindy & Cherie]

142324364 Jackie Willington Lenoir, b. 10/30/1906, d. 2/6/1907  
 142324365 Katie Clementine Lenoir, b. 4/17/1908, d. ?  
 m. 7/17/1926 Clarence Willingham

1423243651 Clayton Odell Willingham, b. 5/31/1927  
 m. Mary \_\_\_\_\_

14232436511 Ernie Willingham  
 14232436512 Cathy? Willingham  
 14232436513 Son Willingham  
 14232436514 Son Willingham

1423243652 Betty Jean Willingham, b. 10/19/1929  
m. (1) Cupit?  
m. (2) Lars Heske

14232436521 Krista Heske

1423243653 Charles Allen Willingham "Corky", b. 4/17/1936  
m. Shirley \_\_\_\_\_ [several children]

1423243654 Linda Lou Willingham, b. 7/29/1942 [twin]  
m. \_\_\_\_\_ Teske [several children]

1423243655 Glenda Sue Willingham, b. 7/29/1942 "  
m. (1) Joe Lee [several children]  
m. (2) \_\_\_\_\_ Radla

142324366 Martha Addiline Lenoir, b. 11/14/1910, d. ?  
m. Jess Martin

1423243661 Marlene Lenoir Martin  
m. (1) \_\_\_\_\_ [child Gina]  
m. (2) \_\_\_\_\_ [child Rhett, deceased]

142324367 Ernest Waldon Lenoir, b. 11/13/1917, d. 1/ /1997  
m. 2/6/1949 Carolyn Miller

1423243671 Jane Ellen Lenoir, b. 3/26/1950  
m. (1) Clifford D. Robinson  
m. (2) John Charles Alexander

14232436711 Laura Marie Robinson, b. 8/21/1973

14232436712 Jacob Robert Alexander, b. 7/6/1983

14232436713 Carolyn Elizabeth Alexander, b. 8/31/1986

1423243672 Mary Ann Lenoir, b. 12/11/1951  
m. James Eddy Allison

14232436721 John William Allison "Will", b. 8/19/1974

1423243673 Myra Gay Lenoir, b. 4/8/1953  
m. Donald Ball [no issue]

1423243674 William Jacob Lenoir "Bill", b. 4/8/1953  
m. Becky Lane

14232436741 Mykala Lenoir, b. 10/4/1987

14232436775 James Thomas Lenoir, b. 6/21/1960

14232437 James Ernest Mobley, b. 10/7/1887 Wise Co. TX, d. 8/14/1966  
Baird, Callahan Co., TX bur. Ross Cem (acute heart attack)  
m. Lilly Boyd, b. c1886 TX

142324371 Jimmy Mobley [adopted]

WW I Draft: James Ernest Mobley County: Stephens State: Texas Birthplace: Texas;  
Birth Date: 7 Oct 1887, farming, married

1920 Maricopa, AZ: James E 33, Lillie 24

1930 Callahan, TX: James E 42, Lillie 37, Lillie Evans 52(aunt)

SSDI: James Mobley SSN: 456-18-6991 Last Residence: 79504 Baird, Callahan, Texas,  
Born: 7 Oct 1887 Died: Aug 1966

14232438 William Estus Mobley, b. 1/30/1889 Wise Co., TX, d. 10/4/1934  
Woodson, Throckmorton Co., TX (cancer of stomach & liver)  
m. Nell E. Boyd, b. c1884

WW I Draft: William Estus Mobley County: Shackelford State: Texas Birthplace:  
Texas; Birth Date: 30 Jan 1889

1920 Maricopa, AZ: William E 26, Nellie 26

1930 Maricopa, AZ: William E 41, Ne3llie E 36, Lewell Evans 8 (cousin)

14232439 Cora M. Mobley, b. 9/19/1891 IT, d. 11/11/1992 (age 102) in  
Throckmorton, Throckmorton Co., TX  
m. (1) Ben Price, in Woodson, TX [Sheriff of Woodson, TX]  
m. (2) Grady Carpenter Woodson, TX [no issue]

142324391 Ida Nell Price, b. c1916  
m. Nobel Odell

1423243911 Cora Beth Odell

1423243912 Elwood Odell  
 1423243913 Shirley Odell  
                   m. \_\_\_\_\_ Nunley  
 1423243914 Jesse Nell Odell  
 142324392 Ethylene Price  
                   m. Arnold Creary [lvd Taos, NM]  
 1423243921 Jana Creary  
 1423243922 Jeanie Creary  
 142324393 Ben Pete Price, b. c1926 TX  
                   m. Lynola Condron  
 1423243931 Monte Price  
 1423243932 Lanny Price  
 142324395 Jack R. Price, b. c1930, d. young  
 1423243A Ethel W. Mobley, b. 1/19/1894 IT  
                   m. (1) Alfred Anderson  
                   m. (2) \_\_\_\_\_ Thorn, in Portales, NM  
 1423243A1 Homer Anderson  
 1423243A2 A.J. Anderson  
 1423243B Owen Obert Mobley, b. 10/4/1896 OKC, OK, d. 9/20/1993 Snohomish,  
                   WI  
                   m. Myrtle Boyd  
 1423243B1 Owen Mobley [has children]  
 1870 Houston Co., TX: J.M. 23 MS, P.E. (f) 21 MS  
 1880 Wise Co: James M 33 MS, Safrona C.W. 17 TX (wife), George A 8 TX,  
                   Joseph L 6  
 1900 Throckmorton Co: James M 53 Dec 1846 MS-KY, Willie C 37 Aug 1862  
                   TX, Lara E 18 Aug 1881 TX, Jessie 17 Feb 1883, James E 13 Oct 1886,  
                   William E 12 Jan 1888, Cora M 9 Sep 1890 IT, Ethel W 6 Jan 1894 IT,  
                   Owen O 3 Oct 1896 OK  
 1910 Stephens Co: James M 63 MS Wd, Obert 13 OK  
 1930 Throckmorton: price, Ben C 40, Cora M 38, Ida N 14, Ethelene 9, Ben  
                   W 3 6/12, Jack R 5/12, JAMES M 83  
 \* death cert: James Madison Mobley 12/11/1866 MS - 9/29/1937 Throckmorton Co., TX,  
                   s/o s/o James Madison Mobley, Widowed.  
 .....  
 FGS DB-14232434 Data 7/25/91 Lu  
 .....  
 14232434 Martha Louise Mobley  
                   m. William W. Spence  
 142324341 Richard Earnest Spence, b. 11/5/1893 Grapeland, Houston Co., TX,  
                   d. 4/23/1971 Grapeland, TX  
                   m. Ann Woodard  
 142324342 Wood Spence "  
 142324343 Ethel Spence, b. Crockett, TX  
                   m. Clarence Claud McCarthy  
 142324344 Pearl Spence  
 142324345 Irain Spence, b. Palestine, TX  
 142324346 Wright Spence, b. Crockett, TX,  
 142324347 Red Spence, b. Dallas, T1  
 142324348 Lennie Spence  
                   m. Jack Quarles  
 142324349 Adelle Spence  
                   m. (1) \_\_\_\_\_ Connor  
                   (2) Ozzie Zapp  
 14232434A Christine Spence

m.      Powell  
.....  
FGS DB-1423244 [Data on descendants 7/25/91, Lu]  
.....  
1423244 Alexander Monroe Mobley, b. 3/7/1848 Corinth, Lawrence, MS, d.  
3/16/1900; bur. Grapeland, Denton Co., TX  
m. Martha "Mattie" White, b. 6/2/1853  
14232441 John Harvey Mobley, b. 1/3/1871, d. 1889  
14232442 Mary Emma Mobley, b. 5/4/1873, d. 5/12/1910  
m.      Roberts  
142324421 Fred Roberts, b. 7/ /1892  
14232443 Franklin Lewis Mobley, b. 2/25/1877, d. 7/ /1905  
m.       
142324431 Lavada Mobley, b. 7/ /1893  
m.      Derring  
142324433 Homer Mobley, b. 7/ /1905, in Clemson, OK  
14232444 Annie Mae Mobley, b. 10/1/1879; lvd. Los Angeles, CA  
14232445 Cecil Ernest Mobley, b. 2/9/1881, d. 1935  
m. 1/5/1902 Sadie     , b. 5/29/1884 Snowball, Searcy, AR, d.  
2/12/1963 OK  
142324451 Gertrude L. Mobley, b. c1903  
142324452 Eula Mobley, b. 1904 OK, d. 10/9/1974 Elmore City, Garvin,  
OK  
142324453 Ernest F. Mobley, b.2/17/1913 OK, d. 4/11/1979 Graham,  
Carter, OK  
SSDI: Ernest Mobley SSN: 514-07-9909 Last Residence: 73438 Healdton, Carter,  
Oklahoma, United States of America Born: 17 Feb 1912 Last Benefit:  
73438 Healdton, Carter, Oklahoma, Died: Apr 1979  
142324454 Juanita Mobley, b. 3/18/1920 Parks, Stephens, OK, d.  
8/4/1989 OK  
142324455 Billy Gene Mobley, b. 2/23/1927 OK, d. 9/21/1972 Perkins,  
Payne, OK  
m. Barbara Lea Bell, b. 9/2/1935 Perkins, OK, d.  
11/10/2004 Tulsa, OK; dau. Edgar Bell/Odessa Mae Rice  
1423244551 Bobby Gene Mobley, b. 10/31/1952, d. 12/21/1979  
Wichita, KS  
m.       
14232445511 DeWayne Mobley, b. c1976  
+++  
WW I Draft: Cecil Ernest Mobley County: Stephens State: Oklahoma Birth  
Date: 9 Feb 1881, next of kin Garlie? Mobley  
1920 Stephens Co., OK: Cecil E 39 TX-TX, Sadie 33 AR, Gertrude L 17 OK,  
Eula O 16, Earnest P 7  
1930 Carter OK: C.E. 49, Sadie 47, Ernest P 19, Juanita 10, Billie J 3 1/12  
142324451 Garty Mobley [m], b. 11/ /1905  
m.      Posey  
142324452 Eula O. Mobley, b. 3/16/1906  
m.      Mimmick  
142324453 Ernest P. Mobley, b. 2/17/1912 OK, d. 4/11/1979 Graham,  
Carter, OK  
SSDI: Ernest Mobley SSN: 514-07-9909 Last Residence: 73438 Healdton, Carter,  
Oklahoma, Born: 17 Feb 1912 Last Benefit: 73438 Healdton, Carter, Oklahoma,  
United States of America Died: Apr 1979  
142324454 Juanita Mobley, b. 3/18/1920  
142324455 Billy Gene Mobley, b. 2/18/1927  
14232446 Thomas Jefferson Mobley, b. 1/6/1885 OK [lvd. Clovis, NM]

m. 11/11/1914 **Birdie Jump** in Velma, Stephens, OK, b. 5/14/1897  
 Colgate, IT  
**142324461**                    **Joy Mobley**  
                                   **m. E. M. Barnett**  
**142324462**                    **Jean Mobley**  
**WW I Draft:** Thomas Jefferson Mobley County: Stephens State: Oklahoma Birth Date: 6  
 Jan 1885, farmer, wife Birdy  
**1920** Stephens: Thomas J 33, Birdie 22, Joy 4 4/12  
**14232447**                    **Carrie Linley Mobley**, b. 6/11/1887, d. 5/13/1906  
                                   **m. \_\_\_\_\_ Lawley**  
**142324471**                    **Clara Lawley**, b. 1906  
                                   **m. Clarence Davis**  
**1870** Houston Co., TX: A.M. 22 MS, Andrew 21 MS, G.W. 18, Mary J 18,  
 L.A. 13 (f)  
**1880** Houston Co: Monroe 32 MS, Martha 27 TX, John 6 TX, Emma 5, Frank  
 3, Annie 8/12  
 .....  
**FGS DB-1423245**    Leta Donohue                    splat@ridgecrest.ca.us    3/31/2000  
 .....  
**1423245** **Andrew Jackson Mobley**, b. 3/18/1850, d. 7/8/1886 Daly, Houston, TX  
                                   **m. 1873 Caledonia M. Pennington "Callie"**, b. 10/12/1855 Daly, Houston  
 Co., TX, d. 2/24/1918  
**14232451**    **Harvey Lawson Mobley**, b. 3/31/1873 Grapeland, TX, d. 8/5/1929, Claude,  
 Armstrong Co., TX; County Judge  
                                   **m. 12/25/ Edith Gordon Munsell**, in Tuttle, OK  
**142324511**                    **Winona Mobley**, b. c1908 TX  
**142324512**                    **Jack Mobley**, b. c1916 TX  
**142324513**                    **Emma Jean Mobley**, b. b. 7/15/1919 Claude, TX, d. 7/15/2009  
 Oklahoma City, OK  
                                   **m. 10/7/1940 Carl Lee Dobbs**  
**1423245131**                    **Carol Dobbs**  
                                   **m. Tom Minard**  
**1423245132**                    **Mark Dobbs**  
**142324514**                    **William Gordon Mobley**, b. 7/31/1922 Claude, TX  
**142324515**                    **John Harvey Mobley**, b. 10/28/1926 Claude, TX  
                                   **m. Louise \_\_\_\_\_**  
**WW I Draft:** Harvey Lawson Claude, Armstrong, Texas Birth Date: 31 Mar  
 1873, County Judge, wife Edith Gordon  
**1900** Houston Co: Harvey 27 Mar 1873 TX-MS, boarder  
**1910** Armstrong Co: Harvey L 37 TX-TN, Edith G 20 MO, Winona 1 8/12 TX  
**1920** Armstrong Co: Harvey 46 TX-MS, Edith 30 MO, Winona 11 TX, Jack 4  
 7/12, Emma G 6/12  
**1930** Armstrong: Mrs. H.L. 40, Winona 20, Jack 14, Imogene 10, William 7, John  
 Harry 3  
**14232452**    **Lena Mobley**, 1/5/1876 Houston Co., TX, d. 2/20/1957 Crockett Clinic,  
 TX  
                                   **m. Riley Murchison**, in Grapeland, TX  
**14232453**    **Andrew Jackson Mobley Jr.**, b. ca 1878, d. 1886 Daly, TX  
**14232454**    **Effie Bell Mobley**, b. ca 1880, d. 1886 Daly, TX  
  
**1880** Houston Co., TX: Andrew 30 MS, Caledonia 25 TX, Harvey 7 TX, Lina  
 4  
 .....  
**FGS DB-1423247**    [Data on descendants 7/25/91, Lu]  
 [Addenda 5/4/93, Carl Mobley/Terri Kay Myers #][Jamie Howard Kenneda 7/30/96]



Leta Donohue splat@ridgecrest.ca.us 3/31/2000  
.....  
**1423247** **Mary Jane Mobley**, b. 4/23/1854 Corinth, MS, d. 1/24/1897, bur. Mt. View,  
Kiowa, OK  
m. **12/7/1871 George Gordon** Crockett, Houston Co., TX, b. 1/8/1849 Luray,  
Clark, MO, d. 8/16/1927 Seneca, MO  
[Son of William George Gordon, b. 1810/Sarah Walling; grandson of Robert  
Gordon/\_\_\_ #]  
**14232471** **Andrew Jackson Gordon**, b. 10/3/1872, Paris, Lamar Co., TX, d.  
3/29/1921 bur. Mt. View, OK (Rancher/Saloon Owner)  
m. **12/23/1897 Blanche Ola [Oglethorpe] Thomas**, b. 2/14/1880  
Pottsboro, TX, d. 3/31/1950 Minco, Grady Co., OK, bur. Evergreen  
Cem.[m. Anadarko, OK #] She m. (2) Bill Webb; dau. George Calvert  
Thomas/Mary Bowman  
**142324711** **Mary Alley Gordon**, b. 3/9/1898 Mt. View, OK, d. 6/6/1992 Tulsa,  
Tulsa Co., OK  
m. **1915 Louis Percy Rowley**  
**1423247111** **Alice Rowley**  
**1423247112** **Louis Rowley**  
**142324712** **Andrew Jackson Gordon, Jr.**, b. 3/18/1901 Caddo, OK Indian Terr.,  
d. 10/25/1992 Albuquerque, NM  
m. **12/26/1922 Deweylee Stewart** Altus, OK, b. 9/15/1901 Martha,  
OK Indian Terr., d. 2/1/1990 Albuquerque, NM  
**1423247121** **Larry J. Gordon**  
m. **Nedra Callender**  
**1423247122** **Ladd Stewart Gordon**, b. 3/9/1925 Tipton, OK, d. 10/16/1991  
Albuquerque, NM  
m. **Wanda \_\_\_\_\_**  
**142324713** **Emmet Davenport Gordon**, b. 7/29/1904 Mt. View, OK, d. 1966 Lake  
Tahoe, CA  
**142324714** **Leta Louise Gordon**, b. 4/17/1909 Mt. View, OK, d. 3/8/1998 OKC,  
OK  
m. (1) **1928 Leslie William "Jack" Darcey** Calumet, OK, b.  
10/11/1898 Valdasta, TX, d. 9/4/1987 Durant, OK  
(2) **1949 John Howard** in Bentonville, AR, b. 12/20/1896, d.  
11/10/1968  
**1423247141** **Louise Darcey**  
m. **Elmer Ray Johnson**  
**14232471411** **William Jack Johnson**  
**14232471412** **Karen Johnson m. Lawrence Bedkey**  
**14232471413** **Lawrence "Larry" Johnson**  
**14232471412** **Gene Gordon Darcey**  
m. **10/31/1960 Linda Bernice Sorte** Reno, NV  
**Melanie Jean Darcey m. James Jones**  
**Avera Candace Jones**  
**Leta Irene Darcey**  
m. **8/4/1990 Patrick Richard Donohue** China Lake, CA  
**Ryan Andrew Donohue**  
**Kyle Patrick Donohue**  
**Gordon Leslie Darcey m. 12/ /1994 Debbie \_\_\_\_\_**  
**Dalton Gene Darcey**  
**Marlene Darcy m. Ken Bruck**  
**Kelly Bruck m. Rodney Talbot**  
**Randi Renee Talbot**  
**Lance Talbot**  
**Ken Bruck**  
**Mary Bruck**

1423247141322 Christina Bruck  
 142324714133 Kris Bruck m. Doug Slavens  
 1423247141331 Jaclyn Renee Slavens  
 1423247141332 Kimberly Slavens  
 14232471414 Darlene Darcey  
 m. 12/20/1955 Larry Wayman "Bud" Wood Minco, OK  
 142324714141 Renee Wood  
 m. (1) John Everett  
 m. (2) 6/2/1990 Scott Hartman OKC, OK  
 1423247141411 John Ross Everett  
 1423247141412 Andrew Allen Everett  
 1423247141413 Preston Scott Hartman  
 1423247141414 Autumn Renee Hartman  
 142324714142 Robin Wood  
 m. (1) 8/1/1980 Monty Hill  
 m. (2) 9/14/1984 Richard Michael Arnold OKC, OK  
 1423247141421 Arnold  
 Arnold  
 Arnold  
 Arnold  
 Arnold

142324715 Beulah [Billie] Gordon b. 1911, Mt. View, OK  
 m. Frank Balok  
 14232472 Lewis Mobley Gordon, b. 12/29/1874, Luray, Clark Co., MO, d. 3/7/1941,  
 Carnegie, Washita Co. OK #]  
 m. 2/27/1898 Martha Ellen Bunch, b. 2/22/1881, Jacksboro, Jack Co.,  
 TX, d. 8/6/1943, Carnegie, Washita Co., OK [Dau. of George T.  
 Bunch/Mattie Elizabeth White #]  
 14232473 Laura Cornelia Gordon, b. 4/4/1876, Grapeland, Houston Co., TX, d.  
 10/3/1957 Alfalfa, OK  
 m. 4/4/1897 John Kenner Coker, Cloud Chief, OK, b. 1/30/1872  
 Kingston, Benton Co., AR, d. 3/16/1955 OKC, OK  
 14232474 Fannie Estelle [Esther ? #] Gordon, [b. 10/8/1878, Denton Co., TX  
 m. 12/27/1899 Claude W. Calvert  
 14232475 Ivy Pearl Gordon, b. 11/7/1880, Grafton, Jack, TX, d. ca 19947  
 m. 2/27/1898 Samuel Jesse Ward, Cloud Chief, OK #]  
 142324751 George Washington Ward, b. 9/28/1899 #]  
 142324752 Myrtle May Ward, b. 10/30/1902 #]  
 14232476 Annie Bell Gordon, b. 9/1/1882, Newport, Jack Co., TX, d. 5/22/1980  
 Weatherford, OK #]  
 m. Elwood Whiteneck Bottom  
 14232477 Eppie Alma Gordon, b. 1/23/1885 Eliasville, Young, TX, d. 1970 Wewoka,  
 Seminole, OK  
 m. Charles B. Richards  
 14232478 Jessie Eva Gordon, b. 1/15/1887 Velma, Indian Terr., OK  
 m. Guy W. Pettyjohn  
 14232479 George Walter Gordon, b. 5/21/1890 Velma, Indian Terr., OK, d. 1927,  
 Capulin, NM #]  
 m. Ada Dowdy  
 1423247A Bertie Inez Gordon, [b. 8/19/1892, Velma, OK, d. aft 1960  
 m. 1913 Dewitt T. Montgomery, Oklahoma City, OK

1423247B Virgil Clark Gordon, b. 7/2/1895 Gotebo, OK, d. aft 1970 Seneca, MO  
m. Marie Gayley

.....  
FGS DB-14232472 [Data 7/25/91, Lu]  
[Addenda 5/4/93, Carl Mobley/Terri Kay Myers #]  
Leta Donohue splat@ridgecrest.ca.us 3/31/2000

.....  
14232472 Lewis Mobley Gordon, b. 12/29/1874, [Luray, Clark Co., MO, d.  
3/7/1941, Carnegie, Washita Co. OK #]  
m. [2/27/1898 #] Martha Ellen Bunch, [b. 2/22/1881, Jacksboro, Jack  
Co., TX, d. 8/6/1943, Carnegie, Washita Co., OK #][Dau. of George T.  
Bunch/Mattie Elizabeth White #]

142314721 Ollie Mae Gordon, b. 5/31/1899, Mt. View, Washita Co, OK, d.  
5/19/1980, Eakly, OK #]  
[m. 12/26/1919 Arthur Olland Chambers #]

142324722 George Ernest Gordon, b. 6/6/1901, Mt. View, Washita Co. OK, d.  
11/19/1941, Las Vegas, NM #]  
[m. 7/20/1920 Pearly Eliza Cline, Wichita Falls, TX #]

142314723 Ivy Gordon, b. 10/3/1903, d. 9/12/1906 #]  
142324724 Nannie Leone Gordon, b. 6/20/1905, d. 8/5/1907 #]  
142324725 Lois Lillian Gordon, b. 7/11/1907, d. 1/16/1908 #]  
142314726 LeRoy Gordon, b. 6/8/1909, d. 4/16/1926 #]  
142324727 Joseph Bunch Gordon, b. 1/6/1911, d. 8/6/1959 #]  
142324728 Archie Glen Gordon, b. 1/20/1913 #]  
142324729 Lloyd Monroe Gordon, b. 3/19/1915, d. 3/22/1980, Oroville, CA  
[m. Opal Marie Loving #]

14232472A Hazel Juanita Gordon, b. 2/16/1917, d. 2/ /1917 #]  
14232472B Vernon Jesse Gordon, b. 10/20/1918, d. 4/6/1984 #]  
14232472C Mildred Fay Gordon, b. 10/14/1922, d. 12/31/1988 #]  
142324723D Lewis Mobley Gordon, Jr., b. 7/28/1929, d. 2/23/1987 #]

.....  
FGS DB-142324722 [Data 7/25/91, Lu]  
[Addenda 5/4/93, Carl Mobley/Terri Kay Myers #]  
Leta Donohue splat@ridgecrest.ca.us 3/31/2000

.....  
142324722 George Ernest Gordon, b. 6/6/1901, Mt. View, Washita Co. OK, d.  
11/19/1941, Las Vegas, NM #]  
[m. 7/20/1920 Pearly Eliza Cline, Wichita Falls, TX #]

1423247221 Hazel Laverne Gordon, b. 4/29/1921, Burkburnett, Wichita Co. KS  
#]  
[m. (1) Foye Sawyer #]  
[(2) \_\_\_\_ #]

1423147222 Dortha Lorraine Gordon, b. 12/9/1923, Ft. Cobb, Caddo Co., OK  
[m. (1) Thomas Merril Thompson #]  
[(2) \_\_\_\_ #]

1423247223 Betty Dora Gordon, b. 8/16/1925, Burkburnett, Wichita Co., KS  
[m. Charley Luther Williams #]  
{Stillborn girl} Thompson #]

1423247224 George Ernest Gordon, Jr., b. 1/25/1929, Olney, Archer Co., TX  
[m. Josephine Peeler #]

1423247226 Gertrude Ellen Gordon, b. 11/4/1932, McGaffey, McKinley Co., NM  
#]  
[m. (1) 10/26/ 1951 Terry Wade, Jr., Durango, La Plata Co., NM,  
b. 1/1/1928, Paducah, McCracken Co., KY #][Son of Terry Coleman  
Wade/Lillian Mae Feagin #]  
[(2) \_\_\_\_ #]

14231472261 Terri Kay Wade, b. 1/8/1953, Farmington, San Juan Co., NM,

lvq. #]

142324722611 [m. 12/21/1973 Gary Robert Myers, Farmington, NM  
Robert Scott Myers, b. 12/19/1978 #]

142324722612 Mark Coleman Myers, b. 12/3/1981 #]

14232472262 Lillian Gay Wade, b. 8/7/1955, Farmington, NM #]

14232472263 [m. 12/17/1971 Steven Rae Riley, Farmington, NM  
Ernest Coleman Wade, b. 9/20/1956, Farmington, NM #]

14232472264 [m. 8/ /1984 Georgia King, Farmington, NM #]  
James Clay Wade, b. 12/24/1957, Carlsbad, NM #]

1423247227 [m. 6/5/1976 Marsha Ann Long, Farmington, NM #]  
Clint Wayne Gordon, b. 2/28/1936 #]

1423247228 Len Calvin Gordon, b. 8/4/1939, Farmington, San Juan Co., NM  
[m. Fawn Irene Lee #]'

.....

FGS DB-14232473 [Data 7/25/91, Lu]  
[Addenda 5/4/93, Carl Mobley/Terri Kay Myers #]  
Leta Donohue splat@ridgecrest.ca.us 3/31/2000  
.....

14232473 Laura Cornelia Gordon, b. 4/4/1876, Grapeland, Houston Co., TX, d.  
10/3/1957 Alfalfa, OK  
m. 4/4/1897 John Kenner Coker, Cloud Chief, OK, b. 1/30/1872 Kingston,  
Benton Co., AR, d. 3/16/1955 OKC, OK

142324731 William Kenner Coker, b. 7/6/1898 Cloud Chief, OK, d. 9/23/1898 Cloud  
Chief, OK

142324732 Eddie Lee Coker, b. 5/27/1899 Oakdale, OK, d. 6/3/1943 Walters, OK  
m. 3/29/1924 Verna Butler

1423247321 Laura Sue Coker, b. 7/23/1925

1423247322 Glenn Butler Coker, b. 9/3/1926

1423247323 Betty Rosalie Coker, b. 11/20/1928

1423247324 Jame Ivan Coker, b. 1/6/1931

1423247325 Mary Annagene Coker, b. 1/9/1935

1423247326 Thomas Gordon Coker, b. 6/19/1936

142324733 Ethel May Coker, b. 8/6/1901 Oakdale, OK  
m. 5/11/1924 Earl Cullers

1423247331 Melba Frances Cullers, b. 9/2/1925 Arkansas City, KS

142324734 Clyde Earl Coker, b. 8/29/1903 Mt. View, OK  
m. 3/13/1924 Fern Lanham

1423247341 Darrell Earl Coker, b. 10/1/1927 Alfalfa, OK

142324735 Jewel Aletha Coker, b. 10/12/1905 Mt. View, OK  
m. 3/22/1925 William H. Geddes

1423247351 Wilbert Hale Geddes, b. 1/10/1926

1423247352 Roland Bruce Geddes, b. 10/22/1927

1423247353 Max Elwood Geddes, b. 11/22/1929

1423247354 Carol Jewell Geddes, b. 6/14/1933

1423247355 Kenneth Coker Geddes, b. 1/23/1936

1423247356 Philip Alexander Geddes, b. 10/25/1938

142324736 John Kenner Coker, b. 4/30/1907 Mt. View, OK

142324737 Zuleika Alma Coker, b. 8/26/1909 Hobart, OK  
m. Herbet Cullers

142324738 Gordon Woodrow Coker, b. 10/12/1911 Gotebo, Washita, OK

142324739 Mary Carlotta Coker, b. 5/21/1916 Carnegie, Caddo, OK m. \_\_\_\_\_ Daly

.....

FGS DB-14232474 [Data 7/25/91, Lu]  
[Addenda 5/4/93, Carl Mobley/Terri Kay Myers #]  
Leta Donohue splat@ridgecrest.ca.us 3/31/2000  
.....

14232474 Fannie Estelle [Esther ? #] Gordon, b. 10/8/1878, Denton Co., TX #]

m. 12/27/1899 **Claude W. Calvert**  
 142324741 **Ralph J. Calvert**, b. 11/15/1900 #]  
 142324742 **Glen Cecil Calvert**, b. 8/29/1902 #]  
 142324743 **Owen Lewis Calvert**, b. 8/27/1904 #]  
 142324744 **Lola Mayella Calvert**, b. 10/11/1906 #]  
 142324745 **Clyde Walter Calvert**, b. 10/3/1910 #]  
 142324746 **Vivian Gordon Calvert**, b. 4/3/1913 #]  
 142324747 **Mary Esther Calvert**, b. 8/29/1917 #]  
 142324748 **Dorothy Inez Calvert**, b. 8/19/1920 #]  
 .....  
 FGS DB-14232476 [Data 7/25/91, Lu]  
 [Addenda 5/4/93, Carl Mobley/Terri Kay Myers #]  
 Leta Donohue splat@ridgecrest.ca.us 3/31/2000  
 .....  
 14232476 **Annie Bell Gordon**, [b. 9/1/1882, Newport, Jack Co. TX, d. 5/22/1980  
 Weatherford, OK #]  
     m. **Elwood Whiteneck Bottom**  
         **Clyde Elwood Bottom**, b. 4/21/1904 #]  
 142324762 **Lucille Margaret Bottom**, b. 1/14/1906 #]  
 142324763 **Beulah Mildred Bottom**, b. 8/4/1907 #]  
 142324764 **Jessie Inez Bottom**, b. 9/29/1908 #]  
 142324765 "Little Millie" **Bottom**(stillborn), b. 10/ /1910 #]  
 142324766 **Alta Bell Bottom**, b. 1/25/1912 #]  
 142324767 **Alice Bottom**, b. 7/20/1914 #]  
 142324768 **Eppie Edith Bottom**, b. 8/22/1916 #]  
 142324769 **Rosa Louise Bottom**, b. 3/14/1919 #]  
 14232476A **Herman Henry Bottom**, b. 5/2/1922 #]  
 14232476B **George Grayson Bottom**, b. 10/9/1924 #]  
 .....  
 FGS DB-14232478 [Data on descendants 7/25/91, Lu]  
 [Addenda 5/4/93, Carl Mobley/Terri Kay Myers #]  
 .....  
 14232478 **Jessie Eva Gordon**, [b. 1/15/1887 #]  
     m. **Guy W. Pettyjohn**  
 142324781 **Lyndal Gordon Pettyjohn**, b. 6/5/1911 #]  
 142324782 **Rex Eugene Pettyjohn**, b. 1/27/1915 #]  
 142324783 **Byron Jackson Pettyjohn**, b, 3/8/1917 #]  
 142324784 **Russell Lee Pettyjohn**, b. 5/19/1920 #]  
 142324785 **Warren David Pettyjohn**, b. 12/11/1924 #]  
 142324786 **Jerry Wilbur Pettyjohn**, b. 3/7/1927 #]  
 142324787 **Thornton Burgess Pettyjohn**, b. 6/12/1933 #]  
 .....  
 FGS DB-14232479 [Data on descendants 7/25/91, Lu]  
 [Addenda 5/4/93, Carl Mobley/Terri Kay Myers #]  
 .....  
 14232479 **George Walter Gordon**, [b. 5/21/1890, d. 1927, Capulin, NM #]  
     m. **Ada Dowdy**  
 142324791 **Opal Ivy Gordon**, b. 4/16/1919 #]  
 142324792 **Pearl Fay Gordon**, b. 1921 #]  
 142324793 **Lena Francis Gordon**, b. 3/3/1923 #]  
 142324794 **Henry Clay Gordon**, b. 5/11/1925 #]  
 142324795 **James Harlin Gordon**, b. 12/22/1927 #]  
 142324796 **Bonnie Lilla Gordon**, b. 4/18/1930 #]  
 142324797 **Georgia Wanda Gordon**, b. 2/22/1934 #]  
 .....  
 FGS DB-1423247A [Data on descendants 7/25/91, Lu]  
 [Addenda 5/4/93, Carl Mobley/Terri Kay Myers #]

.....  
1423247A Bertie Inez Gordon, [b. 8/19/1892, Velma, OK, #]  
m. [1913 Dewitt #] T. Montgomery, [Oklahoma City, OK #]  
1423247A1 Lester Carlisle Montgomery, b. 6/6/1914 #]  
1423247A2 James Montgomery, b. 12/11/1915 #]  
1423247A3 Juanita Inez Montgomery, b. 9/22/1918 #]  
1423247A4 Mary Louise Montgomery, b. 2/11/1920 #]  
1423247A5 Ruth Marie Montgomery, b. 9/28/1921 #]  
1423247A6 Jack Willard Montgomery, b. 3/20/1923 #]  
1423247A7 Margarette Mildred Montgomery, b. 12/8/1925 #]  
1423247A8 Nina Virginia Montgomery, b. 2/22/1928 #]  
.....  
FGS DB-1423248 [Data on descendants 7/25/91, Lu]

.....  
1423248 Laura Ann Mobley, b. 2/24/1857, d. 1/19/1906, Dalys TX  
m. 3/7/1877 Frank Meriwether, b. 7/19/1853, d. 1899  
14232481 Jessie Irene Meriwether, b. 1/12/1880, d. 1957  
m. 1913 J. S. Eaves[his 2nd. wife]  
14232482 Martha Gertrude Meriwether, b. 9/12/1882, d. 6/30/1963, in  
Dalys, TX  
m. 9/4/1912 Will Leon Fox, b. 1/1/1870, d. 8/11/1947, in Dalys,  
TX  
142324821 Laura Eleanor Fox, b. 1917  
m. Milo Pennington, b. 1911  
1423248211 John William Pennington  
m. 4/4/1964 Wanda Jane Hall  
14232482111 Angela Regae Pennington, b. 10/19/1966  
14232482112 Laura Colleen Pennington, b. 12/6/1967  
14232482113 Vanessa Johnelle Pennington, b. 12/6/1969  
14232482114 Robert Hardin Leon Pennington, b. 8/20/1971  
14232482115 Christine Marie Pennington, b. 2/9/1985  
14232483 Frank Lewis Meriwether, b. 5/31/1884, d. 10/8/1905  
14232484 Maude Meriwether, b. 10/17/1894, d. 7/22/1900  
.....  
FGS DB-142325 [Data on descendants, 7/25/91, Lu]

.....  
142325 Nancy Jane Mobley, b. ca 1817/20, d. bef. 4/23/1865  
m. 5/2/1839 Harold Batton  
1423251 Howell Mobley Batton  
m. Sarah F. Harrington  
1423252 Thomas Batton  
1423253 Minervia Batton  
m. D. K. Young  
1423254 Emily Batton  
m. A. J. Harrington  
1423255 Isabella Batton  
m. Henry Yolen  
1423256 Nancy Jane Batton  
.....  
FGS DB-14233 [Comer] [Lu:son of Clement/Phoebe]

.....  
14233 Charles Mobley, b. 1780-85, d. ca 1811, Warren Co., KY  
m. 5/28/1804 Elizabeth(Betsy) Snodgrass{Comer}{Stinson}  
[these below listed in court record as `infant orphans' of Charles  
142331 Charles Mobley, (Jr.), b. ca 1809 Warren Co., KY, d. bef 1850

m. 1/17/1833 **Miriam Bennett**, in Butler Co., KY, b. ca 1813, d. after 1880 (dau Elisha Bennett/Lucy Cason) (she m. (2) 3/20/1851 Phineas Cox)

**142332** **Clement Mobley**, b. ca 1805-1810, d. bef 1850

**142333** **Mary Mobley**, b. c1815; unmarried

**1860** Warren Co: Mary 45 KY lvg w/ Samuel Stallard, Dr.

**1800** Warren Co tax list: Charles, Clem Jr, Clement Sr, Isiah, James & John [Clement, Jr. was appointed guardian of Charles minor children, 10/3/1815, in KY\\Comer}; he petitioned 2/6/1816 for settlement of Charles' estate]

.....

**FGS DB-142331**

[Lu]

.....

**142331** **Charles Mobley, (Jr.)**, b. ca 1809, d. bef 1850

m. 1/17/1833 **Miriam Bennett**, in Butler Co., KY, b. ca 1813, d. after 1880 (dau Elisha Bennett/Lucy Cason) (she m. (2) 3/20/1851 Phineas Cox)

**1423311** **Elisha Mobley**, b. 11/12/1833, Logan Co, KY, d. 5/7/1907, Logan Co., KY, bur. Mobley Cem., Richelieu, KY

m. (1) 12/18/1856 **Sarah J. Dial**, b. 12/3/1835, d. 1/18/1869, Logan Co., KY, bur. Dial Cem., Richelieu, KY [dau. William Dial/Mary (Polly) Bennett]

(2) 12/12/1874 **Susan Ann Badgett**, Logan Co., KY, b. 12/19/1844, Granville Co., NC, d. 11/17/1917, Logan Co., KY, bur. Mobley Cem., Richelieu, KY [dau James L. Badgett/Rebecca O'Brien]

**1423312** **Clement Mobley**, b. 10/ /1835, Logan Co., KY, d. 1912, Logan Co., KY, bur. Auburn Cem., Logan Co., KY

m. **Martha E. McGown**, b. 10/ /1836 KY, d. 1931, bur. Auburn Cem.

**14233121** **Nannie Mobley**, b. 1862, d. 1934, Auburn Cem., Logan Co., KY

m. 10/25/1883 **H. L. Ezell**, Logan Co., KY

**14233122** **George W. Mobley**, b. 4/3/1866 KY, d. 5/10/1937 Simpson Co., KY

m. 11/23/1892 **Sarah "Sally" Elizabeth McGuinnis**, b. 10/ /1866 Logan Co., KY, d. 8/26/1929 Simpson Co., KY

**142331221** **Guy Wilbur Mobley**, b. 4/2/1894 Logan Co., KY (WWI draft says b. Butler Co)

m. 6/25/1921 **Kathleen Conter** in Madison Co., TN, b. c1900

TN

**WW I Draft:** Guy Wilbur Mobley Logan County Kentucky Birthplace: Kentucky; Birth Date: 2 Apr 1894, clerk in L&M RR office

**TN Marriages:** Guy W Mobley Spouse: Miss Kathleen Conter Marriage Date: 25 Jun 1921 Marriage County: Madison

**1930** Crockett, TN: Guy W 36 KY (Railway clerk) m. 10 Yrs, Kathreen 30 TN

**142331222** **Hershel Ray Mobley**, b. 4/7/1895 KY, d. 5/23/1972 Logan Co., KY

**WW I Draft:** Hershel Ray Mobley County: Logan State: Kentucky Birthplace: Kentucky; Birth Date: 7 Apr 1895, single

**KY Deaths:** Herschell R Mobley Death Date: 23 May 1972 Death Place: Logan Age: 77

**142331223** **Fred Wendell Mobley**, b. 10/24/1898 Auburn, Simpson, KY, d. 11/3/1972 Simpson Co., KY

m. **Nannie P. \_\_\_\_\_**, b. c1906 VA

**WW I Draft:** Fred Wendell Mobley County: Simpson State: Kentucky Birth Date: 24 Oct 1899

**1930** Summitt, OH: Fred W 31 KY, labor, Nannie P 24 VA

**KY Deaths:** Fred W Mobley Death Date: 3 Nov 1972 Death Place: Simpson Age: 74 Residence: Simpson

**SSDI:** Fred Mobley SSN: 404-52-2504 Last Residence: 42170 Woodburn, Warren, Kentucky, Born: 24 Oct 1898 Died: Nov 1972

**1900** Logan Co: George 32 Apr 1866 KY-KY-KY, Sallie E 33 Oct 1866 KY-KY, Guy W 6

Apr 1894, Hershel R 5 Apr 1895, Freddie M 1 Oct 1898  
**1910** Logan Co: George W 44 KY, Salie E 43 KY, Guy W 16, Hershel R 15, Fred W 12  
**1920** Simpson: GeorgeW 53, Sallie E 53, Herchel R 24, Fred W 21  
**KY Deaths:** Geo W Mobley Death Date: 10 Mar 1937 Death Location: Simpson Age: 70  
 Birth Date: 3 Apr 1866 Birth Location: Kentucky Father's Name: Clem Mobley  
 Father's Birth Location: Kentucky Mother's Name: Martha Mcgown Mother's Birth  
 Location: Kentucky  
**14233123** **Mary H. Mobley**, b. 12/ /1872  
**14233124** **William Cook Mobley**, b. 4/18/1876 KY, d. 9/3/1942, bur. Auburn  
 Cem.  
 m. **7/6/1898 Inis C. Moody**, b. 5/28/1875 Logan Co., KY, d.  
 12/7/1954 Auburn, KY  
**142331241** **Irvin Mobley**, b. c1904  
**142331242** **Willie Port Mobley**, b. 1/31/1907, d. 6/28/1907  
**142331243** **Christine Mobley**, b. c1908  
**WW I Draft:** William Cook Mobley County: Logan State: Kentucky Birth Date: 18 Apr  
 1876  
**1900** Logan Co: William 24 Apr 1876 KY, Inez 24 ?  
**1910** Logan Co: William C 33 KY, Inis 24 KY, Irvin 6, Christine 1 4/12  
**1920** Logan Co: Will 43 KY, Inis 44 KY, Irvin 16, Christine 12  
**1930** Logan: Will 43, Inis 44, Irvin 16, Christine 12  
**SSDI:** Will C Mobley Death Date: 3 Sep 1942 Death Place: Warren Age: 66 Residence:  
 Logan  
**KY Deaths:** Will C Mobley Death Date: 3 Sep 1942 Death Location: Warren Age: 66  
 Birth Date: 18 Apr 1876 Birth Location: Logan, Kentucky Spouse's Name: Mrs Inez  
 Moody Mobley Spouse's Age: 66 Father's Name: Clem Mobley Father's Birth  
 Location: Kentucky Mother's Name: Martha Mcgown  
**14233125** **Martha (Mattie) D. Mobley**, b. 3/ /1878, d. 1942, KY " "  
  
**1850** Butler Co: Miram 37 KY, Elisha 16 KY, Clemm 14 KY  
**1860** Butler Co: Clem 25 farmer, Martha E 23  
**1880** Logan Co: Clement 44 KY-KY-KY, Martha E 43 KY, Nanie 16 KY, George W 13, Mary  
 H 10, William C 4, Mattie D 2, Miram Cox 67 KY-VA-VA (mother)  
**1900** Logan Co: Clem 64 Oct 1835 KY-KY-KY, Martha B 63 Oct 1836 KY-KY, Mary H 27  
 Dec 1872 KY, Mattie D 22 Mar 1878  
**1910** Logan Co: Clem 74 KY, Martha E 73 KY, Nannie Ezell 47 (dau), Martha D 30  
**1920** Logan Co: Martha E 83 KY, Martha D 46 dau, Guy W 25 gson  
 .....  
**FGS DB-1423311** {Comer}  
 .....  
**1423311** **Elisha Mobley**, b. 11/12/1833, Butler Co., KY, d. 5/5/1907, Logan Co., KY,  
 bur. Mobley Cem., Richelieu, KY  
 m. **(1) 12/18/1856 Sarah J. Dial**, b. 12/3/1835, d. 1/18/1869, Logan Co.,  
 KY, bur. Dial Cem., Richelieu, KY[dau. William Dial/Mary(Polly)  
 Bennett]  
**(2) 12/12/1874 Susan Ann Badgett**, Logan Co., KY, b. 12/19/1844,  
 Granville Co., NC, d. 11/17/1917, Logan Co., KY, bur. Mobley Cem.,  
 Richelieu, KY[dau James L.Badgett/Rebecca O'Brien]  
 born of Sarah:  
**14233111** **James Monroe Mobley**, b. 12/25/1858, Logan Co.,KY, d. 1942 at  
 Sandpoint, ID, bur. Sandpoint  
 m.**11/14/1900 Belle Glasgow**, in Logan Co., KY, b. 2/27/1864,  
 Russellville, KY, d. 3/ /1966, Sandpoint, ID, bur.there  
**14233112** **Charles William Mobley**, b. 4/11/1861, Logan Co., KY, d. 12/18/1939,  
 Logan Co., KY  
 m. **5/14/1885 Gertrude Jones**, b. 6/24/1870, d. 2/4/1954



- 14233113 **Mary Laura Mobley**, b. 12/6/1862, Logan Co., KY, d. 11/2/1933, bur. Mobley Cem., Richelieu, KY
- 14233114 **Josephine Mobley**, b. 11/9/1864, Logan Co., KY, d. 10/28/1940, bur. Pleasant Hill Cem., Logan Co., KY
  - m. (1) **Russell Porter**
  - (2) **Warren Eugene Kuykendall**, b. 7/2/1855, d. 12/4/1929, bur. Pleasant Hill Cem., Logan Co., KY
- 14233115 **Pearl(Purly) Mobley**, b. 3/12/1866, Logan Co., KY, d. 10/17/1917, Logan Co., KY, bur. Mobley Cem., Richelieu, KY, (unmarried/hung herself in barn)
  - born of Susan:
- 14233116 **Sarah Jane Mobley**, b. 11/8/1876, Logan Co., KY
  - m. **Henry McGown**, b. \_\_, d. 12/16/1960
- 14233117 **Elizabeth Susan Mobley**, b. 11/14/1879, Logan Co., KY, d. 12/11/1933
  - m. **Esker Wilson**, b. \_\_, d. 1/15/1940
- 14233118 **Leslie Oma Mobley**, b. 6/30/1880, Logan Co., KY, d. 5/15/1972, Kirkland, IL, bur. Maple Cem., Kirkland, IL
  - m. **1/17/1900 Samuel Peter Gray**, b. 12/2/1882, Butler Co, KY, d. 5/15/1927, Joliet, IL, bur. Elmhurst Cem., Joliet, IL (son of Henry Nelson Gray/Elizzie Orange Hutcheson)

+++

**KY Marriages:** Elisha Mobly Age: 23 Est. Birth Year: abt 1833 Birth Location: Butler Residence: Logan Spouse Name: Sarah E Dale Spouse Age: 21 Est. Spouse Birth Year: abt 1835 Spouse Birth: Warren  
 1860 Warren Co: Elisha 26 KY, Sarah 22, James 1  
 1870 Butler Co: Elisha 36 KY, Mary 65? KY, Monroe 11, Charles 9, Mary L 7, Josephine 6, Perley 4  
 1880 Butler Co: Elissah 46 KY, Susan A 35 NC, James M 21 KY, Charles W 19, Mary L 17, Josephine 16, Pearlle 13, Jennie 5, Elithebeth 3, Polly 76 (aunt) KY  
 1900 Butler Co: Elisha 66 KY-KY-KY, Susan A 55 KY, James M 41 KY, Mary L 37  
**KY Deaths:** Elisha Mobley Death Date: 5 May 1907 Death Location: Butler Age: 73 Birth Date: abt 1834 Father's Name: Charles Mobley Mother's Name: Marion Mobley

+++

Kentucky: A history of the State, Battle, Perrin, & Kniffin, 2<sup>nd</sup> ed., 1885, Butler Co.

JOHN B. DIAL, Butler County, Ky., was born July 7, 1850, in Warren County, Ky., where he grew to manhood, and, in 1875, he removed to the southeast part of Butler County. His father, William Dial, a native of Kentucky, was born September 15, 1807, and is now living. He is the son of Thomas Dial (died in Warren County). William married Elizabeth, Daughter of Bloomer and Hannah (Sawyers) McMillan, of Logan County.

Their children are John B., Bloomer M., Andrew J. and Robert E. L. William Dial's first wife was Miss Bennett, and to them were born Warren M., Orlena (Shannon), **Sarah J. (Mobley)**, James S., Amanda (Clay), William F., Thomas M., and Mary E. (Young). John B. Dial received a common school education. He has been twice married, first, November 19, 1871, to Sarah N., daughter of William and Sarah (Young) Ewing, of Logan County (born November 19, 1852, and died July 27, 1875). To them were born Ida L. and Mattie E. His second marriage took place February 7, 1878 to Mrs. Sarah A., widow of Thomas W. Porter, and daughter of James B. and Elizabeth H. (Waddle) Taylor, of Warren County, Ky. Mr. Dial is a farmer, and has over 400 acres of well improved and productive land. H is a member of the A.F. & A.M. and in politics is a Democrat.

.....  
**FGS DB-14233112** [Dates between { } 7/25/91, Lu]

[Lawson]

.....  
14233112 **Charles William Mobley**, b. 4/11/1861, Logan Co., KY, d. 12/18/1939, Logan Co., KY  
m. 5/14/1885 **Rachel Gertrude Jones**, b. 6/24/1870, d. 2/4/1954  
142331121 **Athie Elisha Mobley**, b. 2/8/1887/9 KY, d. 6/ /1960  
m. **Katherine \_\_\_\_\_**, b. c1888 KY  
**WW I Draft:** Athie Elisha Mobley County: Noxubee State: Mississippi Birthplace: Kentucky; Birth Date: 8 Feb 1889, Married  
1920 Mobile, AL: Athie E 32, Katherine 32  
**SSDI:** Athie Mobley SSN: 419-03-9352 Born: 8 Feb 1887 Died: Jun 1960  
142331122 **Arthur Francis Mobley**, b. 11/8/1888 Richlieu, KY, d. 11/ /1953 Walnut Hill, IL  
m. (1) **Mable \_\_\_\_\_**, (b. 11/2/1896 KY, d. 6/29/1920)  
m. (2) **Fern B. \_\_\_\_\_**, b. c1894  
1423311221 **Earl Mobley**, b. 4/13/1919 KY, d. 8/6/1959 Jefferson, KY  
**WW I Draft:** Arthur Francis Mobley County: Clinton State: Illinois Birthplace: Kentucky; Birth Date: 8 Nov 1888, car carpenter, wife 2 children  
1930 Marion, IL: Arthur F 41, Fern B 36, Paul J 14, Cassie Lou 13, Reggie F 10, Lanie A 8, Charles R 4, Freddie L 2/12  
**WW II Draft:** Arthur Francis Mobley Birth Date: 8 Nov 1882 Birth Place: Richlien, Kentucky Residence: Centralia, Illinois  
**WW II Draft:** Earl Mobley Birth Year: 1919 Nativity State: Illinois State of Residence: Kentucky County: Butler Enlistment Date: 2 Dec 1941 Enlistment State: Texas Enlistment City: Camp Wolters  
**KY Deaths:** Earl Mobley Death Date: 6 Aug 1959 Death Place: Jefferson Age: 40 Residence: Jefferson  
**SSDI:** Earl Mobley SSN: 400-22-7954 Born: 13 Apr 1919 Died: Aug 1959  
142331123 **Clem Mobley**, b. 3/6/1891 Butler, KY  
**WW I Draft:** Clem Mobley County: Warrick State: Indiana Birthplace: Kentucky Birth Date: 6 Mar 1892, farmer, married  
**WW II Draft:** Clem Mobley Birth Date: 6 Mar 1891 Birth Place: Butler, Kentucky Residence: Vanderburgh, Indiana  
142331124 **Brownie Mobley**, b. 1/ /1893 KY  
m. **Doctor Carlyle Dodson** [Chr.name 'Doctor']  
1423311241 **Doctor Carlyle Dodson**, (Jr.) " " "  
1423311242 **Gates Dodson**  
142331125 **Eunice Mobley**, b. 7/17/1895 KY, d. 6/10/1918}  
142331126 **Cecil R. Mobley**, b. 6/28/1897 KY, d. 11/4/1985 Logan, KY, un<sup>m</sup>  
**KY Deaths:** Cecil R Mobley Death Date: 4 Nov 1985 Death Place: Logan Age: 88 Residence: Butler  
**SSDI:** Cecil Mobley SSN: 400-52-9371 Last Residence: 42101 Bowling Green, Warren, Kentucky, Born: 28 Jun 1897 Died: Nov 1985  
142331127 **Ida Bowden Mobley**, b. c1906 KY  
m. **Joseph Jefferson**  
1423311271 **Jonell Jefferson**  
m. **\_\_\_\_\_ Hines**  
1423311272 **Joyce Jefferson**  
m. **Ralph Collins**  
1423311273 **Jenny Jefferson**  
1900 Butler Co: Charley 38 Apr 1861 KY-KY-KY, Gertrude 30 Jun 1870 KY, Athie (m) 13 Feb 1887 KY, Arthur 11 Nov 1888, Clem 9 Mar 1891, Brownie? (F) 7 Jan 1893, Eunice 4 Jul 1895, Cecil 2 Jun 1897  
1920 Butler Co: Charles W 58 KY, Rachel G 49 KY, Cecil R 22, Ida Bowden 14  
1930 Butler: C.W. 69, Gertrude 59, Cecil 38, Earl 11 (Gson)  
.....  
FGS DB-14233116

[Lawson][Dates between { } 7/25/91, Lu]

.....

14233116 Sarah Jane Mobley, {b. 11/8/1876, Logan Co., KY; bur. Woodburn, KY}  
 m. Henry McGown, {d. 12/16/1960}

142331161 Gladys McGown  
 m. Nat Downey

142331162 Willie Mae McGown, unm.

142331163 Louis McGown

142331164 Paul McGown

142331165 Vincent McGown

142331166 Drucilla McGown  
 m. Vester Stahl

.....

FGS DB-14233117 [Dates between { } 7/25/91, Lu]  
 [Lawson]

.....

14233117 Elizabeth Susan Mobley, {b. 11/14/1878, Logan Co., KY, d. 12/11/1933}  
 m. Esker Wilson

142331171 Joseph Roy Wilson, {b. 7/8/1900, d. 5/30/1965}  
 m. Lee Burris, {b. 7/27/1904, d. 4/25/1975}

1423311711 Doris Wilson  
 m. Frank Curd

1423311712 Virginia Wilson  
 m. Buel Willowby

142331172 Ruth Pearl Wilson, {b. 12/5/1903}  
 m. Briggs Stahl, {b. 3/1/1902}

.....

FGS DB-142331172 [Lawson]  
 [Dates between { } 7/25/91, Lu]

.....

142331172 Ruth Pearl Wilson, {b. 12/5/1903}  
 m. Briggs Stahl, {b. 3/1/1902}

1423311721 Artie Pauline Stahl  
 m. Jack Beckner

1423311722 Horace Wilson Stahl  
 m. Elizabeth Allen

1423311723 Allan Stahl

1423311724 Thornton Stahl  
 m. Margaret Ann Price

1423311725 Helen Stahl  
 m. Fred W. Tabor

1423311726 Jonell Cherry Stahl  
 m. John L. Price

.....

FGS DB-14233118 [Dates between { } 7/25/91, Lu]  
 [Comer]

.....

14233118 Leslie Oma Mobley, {b. 6/30/1880, Logan Co., KY, d. 5/15/1972, Kirkland,  
 IL}  
 m. {1/17/1900} Samuel Peter Gray, {in Butler Co., KY, b. 12/2/1882, d.  
 5/16/1927, Joliet, Will Co., IL; bur. Elmhurst Cem., Joliet}

142331181 Ruby Austin Gray, b. 2/24/1901, Logan Co., KY, {d. 2/2/1988}  
 m. (1) 7/19/1919 Charles William Booth, {b. 6/27/1900, d. 11/7/1920}  
 (2) 7/26/1924 Maurice T. Culo

142331182 Henry Chester Gray, b. 4/19/1903, Clinton, IL, d. CA  
 m. 9/14/1926 Hazel Hines, {b. 3/10/1905, Chicago, IL, d. 8/9/1972,  
 Ottumwa, IA}

142331183 **Annie Elizabeth Gray**, b. 1/19/1907, Decatur, IL, d. 7/16/1978, Kirkland, IL; both bur. Maple Cem., Kirkland, IL  
m. 10/23/1926 **Alvin Nels Anderson**, {b. 2/1/1896, d. 7/16/1978, Kirkland, IL}

142331184 **Lela Oma Gray**, b.5/15/1909, Clinton, IL, {b. 5/15/1909; formerly Leslie}  
m. 8/4/1926 **Joseph Herman Kralowetz**, b. 1/30/1884, Chicago, IL, d. 4/12/1948, Jackson, MI, bur. Roseland Cem.; he changed name to Collins after first child born; (he was son of Joseph F. & Mary Ann Kralowetz)

.....  
**FGS DB-142331181** [Dates & names between { } 7/25/91, Lu]  
[Lawson]  
.....

142331181 **Ruby Austin Gray**, b. 2/24/1901, Logan Co., KY, {d. 2/2/1988}  
m. (1) 7/19/1919 **Charles W. Booth**, {b. 2/27/1900, d. 11/7/1920}  
(2) 7/26/1924 **Maurice T{homas} Culo**

1423311811 **Bernice Elaine Booth**, {b. 5/29/1920, Rockford, IL}  
m. {1/18/1938} **Robert A. Ehrsam**, {in Lockport, IL, b. 7/5/1907, Dwyer, IN}

14233118111 **Patricia Ann Ehrsam**, {b. 9/4/1938, Joliet, IL}

14233118112 **Sandra Lee Ehrsam**, {b. 8/17/1939, Joliet, IL, d. 10/9/1939}

14233118113 **Jerry Wayne Ehrsam**, {b. 10/18/1940, Joliet, IL, bur. Mt. Olivet Cem., Joliet, IL}  
m. (1) 4/11/1970 **Donna Kellenberger**, divcd. 10/24/1975  
(2) 11/12/1976 **Mary Jane Hall**

142331181131 **Robert Andrew Ehrsam**{of (1)}, {b. 1/7/1971}

142331181132 **Sean Shawn Michael Ehrsam** " " , {b. 8/12/1973}

14233118114 **Barry Lee Ehrsam**, {b. 10/28/1943, Joliet, IL, d. 2/3/1968}  
m. 8/7/1965 **Carole Celzec**

142331181141 **Michael Joseph Ehrsam**, {b. 1966}

1423311812 **Betty Louise Culo**, {b. 10/31/1925, Joliet, IL}  
m. {4/30/1949} **Peter Ferro**, {in Joliet, IL, b. 7/11/1923, Joliet, IL} [corr.;he formerly was said to have married Ruby Marie Culo]

14233118121 **Peter Anthony Ferro**, {b. 9/5/1950, Joliet, IL}  
m. [8/22/1970] **Sherri Matesi**

142331181211 **Nickie Charles Ferro**, {b. 10/25/1974}

142331181212 **Danielle Marie Ferro**, {b. 1/19/1978}

14233118122 **John Thomas Ferro**, {b. 5/27/1954, Joliet, IL}  
m. 2/19/1977 **Rebecca Martin**

142331181321 **Alison Rebecca Ferro**, {b. 12/31/1979}

14233118123 **James Joseph Ferro**, {b. 8/23/1956, Joliet, IL}

1423311813 **Ruby Marie Culo**, {b. 8/24/1928, Joliet, IL}

.....  
**FGS DB-C-14238**  
[Lawson] [confirmed,Lu; 8/89]  
.....

14238 **Clement (Clem) Moberly**, b. 1780 SC, to KY, to AR, on 1830 AR census  
m. China, b. ca 1780, SC

142381 **David A. Mobley**

142382 **Daniel Ryan Mobley**, b. c1808 KY

142383 **Candas/Kandas Mobley**  
m. **Thomas N. Williams**

1423831 **W. S. Williams**  
m. **Agnes Gregg**

1423832 **M. A. Williams**, b. 1865?, d. 1865?[est. b. ca 1825, d. 1865]

m. **Alfred Smith**, Lee`s Township, Crawford Co., AR -# b. Hawkins Co., TN[son of John B. Smith/Jane Gallahorn, who came from Hawkins Co., TN to Wash. Co. AR in 1846; John served War of 1812] -#  
**142384 Charles G. Mobley**, b. ca 1824 TN, on AR tax list 1842[Lu 8/89]  
m. **Mary J. \_\_\_\_\_**, b. 1830 VA

**1423841 Nancy A. Mobley**, b. c1848 AR

+++

**1810** Warren Co., KY Clement 26-44, Wife 26-44, male 16-25, male under 10, male under 10

**1820** " - Clement 26-45, wife 26-45, male 10-16, male 10-16, female under 10, female under 10

**1850** Crawford Co., AR: (Jasper) Clemment 70 SC, China 70 SC, Daniel R. 42 KY

Charles G. 26 TN, Mary J. 20 VA, Nancy A 2 AR, William Parker 19 TX laborer

+++

This Clement Moberly is actually the son of Clement Mobley 1423. The surname is spelled Moberly in the Warren Co., KY records at least as often as it is spelled Mobley. Clement Mobley [1423] is on the Warren Co., KY Tax List in 1797. He paid the poll tax on himself, as a white male over 21, and he also paid taxes on two males between the age of 16 and 21. The 1789 Tax List is missing. In 1801, John appears on the list with Clement, which means he had reached the age of 21. In 1802, both Clement [1423] and Clement Jr. appear on the Tax List, and both paid the poll tax for males over 21. Thereafter they are recorded as Clement Sr. and Clement Jr. on the lists up until at least 1825, which is as far as I have gone.

---

---

[Lawson]

.....  
**142331182 Henry Chester Gray**, {b. 4/19/1903, d. in CA}  
m. **Hazel Hines**, {b. 3/10/1905, Chicago, IL, d. 8/9/1972, Ottumwa, IA}  
**1423311821 Patrick Henry Gray**, {b. 6/25/1929, Kansas City, MO}  
m. {4/2/1955} **Grace Louise Grist**, {b. 8/15/1929, Minneapolis, MN}  
**14233118211 Kimberlee Sue Gray**, {b. 7/27/1955, Vallejo, CA, d. 6/22/1962, Benicia, CA}  
**14233118212 Andrew Patrick Gray**, {b. 8/4/1956, Walnut Creek, CA}  
**14233118213 Melissa Louise Gray**, {b. 4/20/1964, Vallejo, CA}  
**14233118214 Rebecca Lynn Gray**, {b. 8/13/1967, Walnut Creek, CA}

.....  
FGS DB-142331183 [Dates between { } 7/25/91, Lu]

[Lawson]

.....  
**142331183 Annie Elizabeth Gray**, {b. 1907, d. 1978}  
m. **Alvin Nels Anderson**, {b. 1896, d. 1976}  
**1423311831 Lois Mae Anderson**, {b. 12/8/1929, Kirkland, IL, d. 12/28/1968, Kirkland, IL}  
m. **10/9/1948 Dale Leroy Upstone**, {b. 2/2/1928, Fairdale, IL}  
**14233118311 Steven Dale Upstone**, {b. 6/29/1949}  
m. {5/6/1972} **Shirley Jeanne Purvis**, {b. 12/7/1948}  
**142331183111 Amy Jeannie Upstone**, {b. 7/28/1972}  
**142331183112 Angela Kaye Upstone**, {b. 2/25/1974}

142331183113                   **Andrea Marie Upstone**, {b. 8/26/1976}  
14233118312                   **{Kathryn Lois Upstone**, b. 2/14/1953, Kirkland, IL}[she formerly  
was listed in error as dau. of Steven Dale Upstone]  
                                  **{m. 5/26/1972 Mitchell E. McNeal}**  
142331183121                   **Ryan Mitchell McNeal**, {b. 12/12/1972}  
                                  [2 other issue not named]  
.....  
**FGS DB-142331184** [Dates & corrections between { } 7/25/91, Lu]  
                                  [Lawson]  
.....  
142331184                   **Lela Oma Gray**, b. 5/15/1909, Clinton., IL, {b. 5/15/1909; formerly  
Leslie}  
                                  **m. 8/4/1926, Joseph Herman Kralowetz**, b. 1/30/1884, Chicago, IL, d.  
4/12/1948, Jackson, MI, bur. Roseland Cem.; he changed name to Collins  
after first child born; (he was son of Joseph F. & Mary Ann Kralowetz)  
1423311841                   **Virginia Lee Kralowetz**, b. 3/18/1928, Gary, IN  
                                  **m. 1/3/1946 Oscar Dwight Comer**, {in Jackson, MI} b. 4/4/1918,  
Cando, ND  
1423311842                   **Leslie Raymond Collins**, b. 6/30/1931, Jackson, MI  
                                  **m. 6/30/1950 Betty J. Hills**, Jackson, MI, b. 1/9/1932,  
Alvordton, OH  
14233118421                   **Lee Anna Collins**, {b. 3/28/1951, Jackson, MI}  
                                  **m. 1/29/1971 Charles W. Kloach**, {in Jackson, MI, b. 1951}  
14233118422                   **Kaleen Marie Collins**, {b. 10/6/1953, Jackson, MI}  
                                  **m. (1) {11/6/1971} Gary Lee VanDusen**, {divcd. 8/4/1971,  
Jackson, MI}  
                                  **(2) {3/22/1976} Ernest Lee Green**, {b. 10/1/1951}  
142331184221                                           **Jessie Green**, {b. 1/21/1978}  
14233118423                   **{Lorie Sue Collins**, b. 3/8/1956}[formerly she was listed  
incorrectly as dau. of Lela Oma Gray/Herman Collins]  
                                  **{m. David Kukulka}**  
[deleted]                   [Loria Sue Collins: correction;she was dau. of Leslie R.  
Collins][See his list; her original # deleted/not reused]  
1423311844                   **Dolores Mary Collins**, b. 1/9/1933, Jackson, MI  
                                  **m. 5/22/1955 James Oscar Haberland**, in Bay City, MI, b.  
5/8/1932, {Bay City, MI}, d. 5/15/1944??, Lovells, MI{son of Oscar  
Haberland /Frieda \_\_\_\_}  
14233118441                   **Kevin Haberland**, {b. 2/2/1962, Bay City, MI}  
                                  **m. {1986} Sherrie \_\_\_\_**  
142331184411                                           **Cory James Haberland**, {b. 11/12/1986, Grayling, MI}  
                                  [one other child of Kevin's, not named]  
14233118442                   **Karen R. Haberland**, {b. 2/19/1965, Bay City, MI, d.  
3/3/1965, Ann Arbor, MI}  
1423311845                   **Margie Ann Collins**, b. 6/16/1935, Jackson,MI  
                                  **m. 7/11/1953 Ralph Raymond Geiersbach**, in Jackson, MI, b.  
11/18/1930, Bay City, MI  
14233118451                   **Daryl Rene Geiersbach**, {b. 4/18/1954, Bay City, MI}  
                                  **m. 6/9/1972 Denise Jean Graebner**, {in Bay City, MI, b.  
9/4/1954, Bay City, MI}  
142331184511                                           **Daniel William Geiersbach**, {b. 12/13/1972, Bay City,  
MI}  
14233118452                   **Denise Lee Geiersbach**, {b. 7/6/1957, Bay City, MI}  
                                  **m. {1988} T. Motley Lierly**  
142331184521                                           **Kayla Lierly**, {b. 11/27/1986}  
14233118453                   **Diana Lynn Geiersbach**, {b. 7/6/1957, Bay City, MI}  
                                  **m. {10/5/1974} Ronald Willis Lane**, {b. 2/6/1956, Bay  
City, MI}

142331184531                    **Shawna Marie Lane**, {b. 9/16/1979, El Toro, CA}  
 .....  
 FGS DB-1423311841 [Lawson]  
     [Dates between { } 7/25/91, Lu]  
 .....

1423311841 **Virginia Lee Kralowetz**, b. 3/18/1928, Gary, IN  
     m. 1/3/1946 **Oscar Dwight Comer**, {in Jackson, MI}, b. 4/4/1918, Cando,  
 ND

14233118411            **Violet Marie Comer**, {b. 10/16/1946, Jackson, MI}  
     m. (1) {1/23/1965} **Charles Roberts**, {in Jackson, MI}  
     (2) {11/1/1969} **Boyd Bailey**, b. Sayerville, KY  
     (3) {2/2/1989} **Elvin Crane**, in Oklahoma City, OK

142331184111            **Darlene Ann Roberts**, {b. 9/10/1965, Jackson, MI}  
 142331184112            **Gregory Eugene Roberts**, {b. 8/6/1966, " }  
     m. {6/18/1988} **Gail Kufman**, {Spencer, SD}

142331184113            **Brian Keith Bailey**, {b. 12/6/1971, Knox, IN  
 142331184114            **Karen Renee (Inman) Bailey**, {b. 6/20/1974, Jackson, MI}  
 14233118412            **Mary Ann Comer**, {b. 12/19/1947, Sturgis, MI}  
     m. (1) {2/23/1966} **Edward Shilling**, b. Auburn, IN, divcd.  
     4/2/1971  
     (2) {7/3/1972} **Jack Fitzgerald**, {divcd. 8/19/1975}  
     (3) {9/1/1979} **Dorwin Mattice**, {b. 4/5/1945}

142331184121            **Jeffery Allen Shilling**, {b. 3/3/1967, Jackson, MI}  
 142331184122            **Deborah Lynn Fitzgerald**, {b. 1/18/1970; adopted by Jack  
 Fitzgerald}

14233118413            **Dwight Lee Comer**, {b. 1/21/1949, Jackson, MI, d. 2/19/1963; bur.  
 Roseland Gardens, Cem., Jackson, MI}

14233118414            **Robert Dale Comer**, {b. 7/29/1952, Jackson, MI}  
     m. (1) {Vivian M. Bine, b. 10/6/1954}  
     (2) {7/10/1987} **Mary Clare McGinnis**, {b. 11/8/1958, St.  
 Paul, MN}

142331184141            **Bernadina Clare Comer**, {b. 7/14/1988, St. Paul, MN}  
 14233118415            **Mark Steven Comer**, {b. 2/5/1956, d. 2/7/1956, Jackson, MI; bur.  
 Roseland Gardens Cem., Jackson, MI}

14233118416            **Patricia Sue Comer**, {b. 10/20/1963, Jackson, MI}  
     m. {9/10/1982} **Rick Rupert**, {b. 12/14/1962, Pottstown, PA}

142331184161            **Steven Paul Rupert**, {b. 8/6/1982}  
 142331184162            **Amanda Jane Rupert**, {b. 9/17/1986, Colorado Springs, CO}  
 .....

FGS DB-C-142341    **Thornton Mobley**  
 .....

142341    **Thornton Mobley**, b. 1812, Henderson Co. KY, d. Union Co., KY  
     m. **Lavina Higgins**, b., m. & d. in Union Co., KY

1423411    **John Henry Mobley**, b. 1835 Union Co., KY; Mexican war  
     m. 1856 **Nannie Prior young**, b. c1840, dau. John Mundel/Catherine  
 Young of Carroll Co.

1423412    **Eliza E. Mobley**, b. 1838  
     m. **Edward Devault**

1423413    **Thomas F. Mobley**, b. 1840 KY  
     m. **Mollie L. Wall**, b. c1845 KY

14234131    **Sallie L. Mobley**, b. c1872  
 14234132    **Willie Mobley**, b. c1874  
 14234133    **Harry Berry Mobley**, b. 7/2/1875 KY, d. 4/4/1955 McCracken

WW I Draft: **Harry Berry Mobley** McCracken County Kentucky Birth Date: 2 Jul 1875  
 1900 McCracken: **Harry B** 24 Jul 1875 farm labor  
 1920 McCracken: **H.B.** 44, **Roxie** 55

1930 McCracken: H.B. 54 (age 24 when married), Roxie 64  
**KY Deaths:** Harry B Mobley Death Date: 4 Apr 1955 Death Place: McCracken Age: 79  
 Residence: Mccracken

14234134        **Peterson T. Mobley**, b. c1877  
 14234135        **Maggie Mobley**, b. c1878  
 1860 Gallatin Co., IL: Thomas F. 21 KY (student) lvg w/ Dr E.C. Coldvard  
 1870 Union, KY: Thomas F 30 nursery agent, Mollie L 26  
 1880 Union Co: Thomas F 40 KY, Mollie L 35 KY, Sallie L 8, Willie (f) 6, Harry B  
 4, Peterson T 3, Maggie 2

1423414        **George J. Mobley**, b. 1841 KY  
 1423415        **Frances B. Mobley**, b. 1843 KY  
                  m. **B.F. Gill**

14234151        **John Thornton Gill**  
 14234152        **Zenaida R. Gill**  
 1423416        **Thornley B. Mobley**, b. 1844 KY  
 CSA: Thornley B. Mobley Confederate Regiment State: Kentucky 4th Regiment,  
 Kentucky Mounted Infantry

1423417        **Laura Isabel Mobley**, b. 1845/7, d. 1942  
                  m. 5/28/1868 **Henry Clay Adams**

1423418        **Oscar Penelion Mobley**, b. 10/17/1844 KY, d. 1901  
                  m. **Cynthia Brown (Jacintia A)**, b. 1846 KY, d. 1923

14234181        **L. Catherine Mobley**, b. c1875  
 14234182        **John L. Mobley**, b. c1876  
 14234183        **Estell Mobley**, b. c1878  
 14234184        **Waller Mobley**, b. c1885 Union Co, KY, d. 1961` Evansville, IN  
                  m. **Margaret McCarty**, b. 1/20/1888 Dubois Co., IN, d. 1/ /1990  
                  Evansville, IN

142341841       **Richard Mobley**, b. 12/26/1912 Evansville, IN, d. 6/1/1999  
                  Evansville, IN  
                  m. **Marjorie Devine**, b. 11/15/1916 Evansville, IN, d.  
                  1/19/2005 Lake Worth, FL

**SSDI:** Richard Mobley SSN: 313-05-2630 Last Residence: 47715 Evansville,  
 Vanderburgh, Indiana, Born: 26 Dec 1912 Died: 1 Jun 1999

14234185        **Edward Mobley**, b. c1886 KY  
 1910 St Louis: Edward C 23 KY boarder w/ Offer Benton, labor odd jobs  
 1930 Wayne, MI: Edward 43 KY (m. age 30), Cordelia 44 IN, tool maker auto  
 ++

1880 Union Co: Oscar 38 KY, B.A. wife 29 KY, L. Cathren 5, John L 4, Estell 2  
 1900 Union: Oscar 55, Jacintha 54, Lavinia 26, John T 24, Essie D 22, Waller 16,  
 Edward 14

1423419        **Sara Vansant Mobley**, b. 11/ /1849 KY  
                  m. **Thomas "Tom" Sale**, b. c1838 KY

14234191        **Thomas "Tommy" C. Sale**, b. c1869  
 14234192        **James "Jimmy" L. Sale**, b. c1870  
 14234193        **George D. Sale**, b. c1872  
 14234194        **Walter A. Sale**, b. c1875  
 14234195        **Claudia L. Sale**, b. c1878  
                  m. (1) \_\_\_\_\_ **Hosbach**  
                  m. (2) \_\_\_\_\_ **Trimpe**

14234196        **Aruthur B. Sale**, b. 6/ /1883  
                  m. **Mattie Olvey**

14234194        **Frances Ellen Sale**, b. 5/ /1890  
 +++

1850 Union Co: **Mobley**, Thornton 44 KY, Lavina 43 KY, Jno H. 15 KY, E.E. (f) 12 KY,  
 T.F. (m) 10 KY, G. (m) 9 KY, F.B. (f) 7 KY, T.B. (m) 6 KY, O.P. (m) 4 KY, L.J.  
 (f) 3 KY, S.V. KY, **Hall**, Geo 16 KY  
 1860 Christian Co, KY: Thornton 54 farmer, Elizabeth 52



1860 Christian: Thos 20, Geo J 19, Frances B 18, Thertruly B 16, Oscar P 14, Laurie J 12, Sarah V 10

1870 Union Co: Thornton 64 KY

1870 Union Co: Sale, Thos 32, Sarah V 20 Thomas C 1

1880 Union Co: Sale, Thomas 42s, Sarah V. 30, Thomas C 11, James L 10, George D 8, Walter A 5, Claudia L 2

1900 Union Co: Sale, Sarah V. 51 Nov 1849, George D. 27 Nov 1872, Claudia L 22 Jul 1877, Arthur B 16 Jun 1883, Frances E 10 May 1890

.....  
FGS DB-C-1423411 John Henry Mobley

.....  
1423411 John Henry Mobley, b. 4/ /1835 Union Co., KY, d. 12/20/1924 Union Co., KY; Mexican war

m. 10/2/1856 Nannie Prior young in Union Co, b. 1/ /1840 Carroll, KY, dau. John Mundel/Catherine Young of Carroll Co.

14234111 Nannie P. Mobley, b. c1857 KY

14234112 Minnie A. Mobley, b. c1862 KY

14234113 Nellie? R. Mobley, b. c1862 KY

14234114 Zenaida R. Mobley, b. 11/ /1864 KY

14234115 John T. Mobley, b. c1866 KY, d. 6/19/1956 Union Co., KY

1910 Union: John T 42s, farmer

KY Deaths: John T Mobley Death Date: 19 Jun 1956 Death Place: Union Age: 90  
Residence: Union

+++

KY Marriages: John H Mobley Age: 21 Est. Birth Year: abt 1835 Birth Location:  
Union Residence: Union Spouse Name: Miss Nancy P Young Spouse Age: 16 Est.  
Spouse Birth Year: abt 1840 Spouse Birth Location: Carroll Spouse Residence:  
Union Marriage Date: 2 Oct 1856 Marriage Location: Union County

1860 Union Co: John H 24 KY, Nannie P 20, Minnie E 3

1870 Union Co: John H 34 KY, Nannie P 32, Minnie A 12, Nellie? R 8, Zednaida (f) 7, John E 4

1880 Union Co: J. H. 44 KY, Nannie P 38 KY, Minnie A 24, Halbie L 20 Zanaida R 18 (other), John T 16

1900 Union Co: John H 65 Apr 1835 KY-KY-KY, Nannie 60 Jan 1840 KY-KY-KY, Zenaida R 35 Nov 1864 KY, Bennett B. Adams 20 Jul 1879 KY (nephew)

1910 Union Co: John H 74 KY, Nannie P 69, Mammie B. Breden? 14 dau (Gdau?)

1920 Union Co: L. 53 KY, H. 84 KY father, ? mother 82

KY Deaths: John Mobley Death Date: 20 Dec 1924 Death Place: Union Age: 89

.....  
FGS DB-C-1423417 Laura Isabel Mobley

.....  
1423417 Laura Isabel Mobley, b. 1845/7, d. 1942

m. 5/28/1868 Henry Clay Adams

14234171 Mary Lavinia Adams, b. 7/5//1869, d. 1870 ae 18 months

14234172 Lola Edna (Bonner) Adams, b. 1871 lived to be abt 90

14234173 John Shirley Adams, b. 1873

14234174 William Clay Adams, b. 1874, d. 1893

14234175 Vansant Pendleton Adams, b. 1876, d. 1877

14234176 Bennett Blue Adams, b. 1879, d. 1929 lvd New Orleans

14234177 Harry Bell Adams, b. 1881 was in Merchant Marines

14234178 Edward Corelzamen Adams, b. 1882

14234179 Hallie Bernice (Fowler) Adams, b. 1883, d. 1960

1423417A Eugene Ames Adams, b. 1886, d. 1995

m. Alice Boone

1423417B Ruby John Adams, b. 1890, d. 1891

1423417C            **Joseph Henry Adams**, b. 1894, d. 1959  
                       m. (1) **Lillian Rosalyn Capps** [mother of first two]  
                       m. (2) **1934 Mary Louise Knight** in Miami, FL [dau. Tooms Robert Knight/Lula Girtman]

1423417C1            **Marjorie Jean Adams**, b. 1919  
                       m. **Charles Edward Jordon**, b. 1919, d. 1991

1423417C11           **Laura Mobley Jordon**, b. 1946

1423417C12           **Mary Louise Jordon**, b. 1948  
                       m. **Paul Johnson**

1423417C13           **Martha Jo Jordon**, b. 1948  
                       m. **Tom Smilie**

1423417C14           **Jerold Chaplin Jordon**, b. 1956  
                       m. (1) **1983 Sharon Marie White**, (div 1984)  
                       m. (2) **1988 Lisbeth Agnete Sjostedt Restel**, (div 1990)  
                       m. (3) **1992 Patti Marie Lyons Eddy**, (div 1994)

1423417C2           **Joseph Henry Adams Jr.**, b. 1921, d. 1974

1423417C3           **Eleanor Marilyn Adams**, b. 1935 Coral Gables, FL  
                       m. **1960 Richard Gary West** in Miami, b. Memphis

1423417C31           **Richard Gary West, Jr.**, b. 1961  
                       m. **Lisa \_\_\_\_\_**

1423417C32           **Jennifer Suzanne West**, b. 1962 2 children]  
                       m. **1991 Jack Sammons** in Memphis

1423417C33           **James Christian West**, b. 1965  
                       m. **1995 Ronda Parker** in Memphis

1423417C34           **Leah Adams West**, b. 1969

+++ **Joseph Henry Adams Sr.** For over 60 years until 1997 the family ran a dog track (Biscayne Kennel Club) in Miami. This track was started by my father. For many years we also owned a hotel in Miami, The El Commodore which he managed. He served in WWI and after that moved to Miami. He was an outstanding leader in the community. He was president of The Orange Bowl Committee, was President of The American Hotel Association and was national commander of the American Legion to name a few.

.....  
**FGS DB-C-14239** [See DB-1423 for source of data] Also History of Pope Co.

.....  
**14239 Edward Mobley**, b. 1787, KY to Pope Co., AR by 1840's  
                       m. **5/29/1824 Sarah Simpson or Simons**, Warren Co., KY, b. 1802, KY

**1850** Pope Co: Edward 63 KY, Sarah 48 KY, John 19 KY, Samuel 17 KY, Isaiah 15 KY, William 11 KY, George 9 KY, Lydda 21 KY, Martha A. 14 KY, Mary 5 KY

**1860** Pope Co: John 29 KY, Edward 73 KY, Daniel 27, Isaac 25, William 21, George 18, Sibley 31 f), Mary 15 AR (all b. KY)

**142391**            **Sibbie Mobley**, b. 1829, KY [Sybil in 1870 census]

**142392**            **John Mobley**, b. 1831, KY, d. 2/13/1885

**CSA:** John Mobley Side: Confederate 35th Regiment, Arkansas Infantry

**142393**            **Samuel Mobley**, b. 1833, KY

**CSA:** Samuel Mobley 1st Battalion, Arkansas Cavalry (Stirman's) Company B

**142394**            **Isaiah Mobley**, b. 2/12/1835 KY, d. 2/13/1885 [CSA]  
                       m. (1) **Mary "Polly" Brown** in Pope Co., AR, b. 9/1/1835 NC, d. 2/26/1912  
                       [these may have m. other Isaiah]  
                       (2) **Nancy Cox** [ " " " " ]

**CSA:** Isaiah Mobley Company I, 35th Inf Regt Arkansas

**AR Marriages:** Isaiah Mobley Spouse: Mary Brown Marriage Date: 23 Jun 1863 County: Pope

**1870** Pike Co., AR: Isaiah 35 KY, Mary 35 NC, Sybil 41 KY

1880 Pope Co: I. 45 KY, Mary 44 NC  
1900 Pope Co: Mary 64 Sep 1836 NC, Sally Hincey 11 Aug 1888 (niece)  
1910 Pope Co: Mary P 74 NC wd, Martha J. Lewis 66 TN Svt, George Jones 57 AR Svt  
142395 **Martha Mobley**, b. 1838, KY  
m. 1/3/1839?? **Thomas J. Ross**[Lu data/8/89][date of m.??]  
142396 **William Mobley**, b. 1839, KY  
142397 **George Mobley**, b. 1842, KY  
142398 **Mary Mobley**, b. Nov 1845, Scottsville, Pope Co., AR  
(she was grandmother of Vernice Lynch, Dover, AR/no other data)  
m. 7/22/1863 **William Allan Stanford** at Scottsville, AR [Co A,  
35<sup>th</sup> Ark Inf Regt, CSA]  
1423981 **Matilda Jane Stanford**, b. 4/12/1866  
m. 9/14/1890 **William Stanley Newton**  
1423982 **Robert Stanford**. b. 5/17/1867  
m. **Emma Adams**  
1423983 **Sibbie Stanford**, b. 9/28/1869  
m. **Bailey**  
14239831 **Maude Bailey**  
m. **Dwight Maloney**, lvd Russellville, AR  
1423984 **John Stanford**, b. 6/28/1871, d. 5/15/1942 unm.  
1423985 **James H. Stanford**, b. 9/17/1876 Scottsdale, AR  
m. 1908 **Lala Adams**  
14239851 **Vernice Stanford**, b. 8/12/1913 Dover, AR  
m. 9/4/1942 **Fred Lynch**, d. 12/13/1960 no issue  
14239852 **Ruth Stanford**, b. 7/27/1916  
m. 10/21/1940 **Y.W. Whelchel**  
142398521 **Jane Elizabeth Whelchel**, b. 6/2/1946  
m. 9/8/1967 **Kenneth Oliver**  
1423985211 **Elizabeth Ann Oliver**, b. 11/18/1869  
1423985212 **Stephen Oliver**, b. 6/9/1976  
142398522 **Larry Whelchel**, b. 5/25/1951  
m. 2/14/1975 **Mimi Adkinson**  
1423985221 **Julie Whelchel**, b. 1/19/1977  
14239853 **Emma Sue Stanford**, b. 12/18/1918  
m. 9/11/1958 **Ray Garner**  
14239854 **Sibbie Stanford**, b. 8/20/1922  
m. 11/25/1950 **Roy Lee Dart**  
14239855 **Boyd Gaylan Stanford**, b. 11/13/1924  
m. 1946 **Mary Sue Swain**  
142398551 **Virginia Ruth Stanford**, b. 1/21/1948  
m. May 1968 **Richard Morehart**  
1423985511 **Nathan Morehart**, b. Apr 1974  
142398552 **Charles Gaylon Stanford**, b. 9/26/1950 m. ??  
1423985521 **David Stanford**, b. 11/7/1975  
1423985522 **Diana Stanford**, b. 11/29/1977

+++

From Betty York Mobley 4/28/97 taken from History of Pope County, AR  
**Edward Mobley, born in Kentucky 1787**, married Sarah Simons 29 May 1824 in Warren  
County, Kentucky. Edward and Sarah with seven children moved to Pope county by  
the mid 1840's and settled north of the Illinois Bayou on what is now known as the  
Wallace Ridge. Later Edward Mobley sold his land to Andrew Wallace and moved to  
the Scottsville area. A Mobley cemetery located two miles west of Scottsville  
contains 15 graves but only the headstones of **Isaiah Mobley, born 12 Feb. 1835,**  
**died 13 Feb. 1885;** and his wife, Mary (Polly) Brown Mobley, born 1 Sept. 1835 and  
died 26 Feb. 1912.) No burials were made there after Feb. 1912.  
Mary, the youngest child of Edward and Sarah Mobley was born in Pope County in  
Nov. 1845. Mary and her older sister, Martha drove a yoke of oxen to Little Rock

to meet their brother, Isaiah, when he returned home from service in the Civil War.

Mary Mobley married William Allan Stanford 22 July 1863 at Scottsville. He served in the Civil War with Co. A, 35th Ark Inf Reg of Hawthorne's Brigade at Port Hudson, La. W.A. Stanford participated in the Battle of Little Rock, 10 Sept. 1863; Mansfield, La March 1864; and the Battle of Jenkins Ferry, ARK on 30 Apr 1864. The five children of William Allan and Mary Mobley Stanford were: (1) Matildia Jane, born 12 Apr. 1866, married William Stanley Newton 14 Sept. 1890. (2) Robert (Bob) Stanford, born 17 May 1867, married Emma Adams. (3) Sibbie, Born 28 Sept. 1869, has a surviving daughter, Maude Bailey who married Dwight Maloney. This couple lives in Russellville. (4) John Stanford born 28 June 1871 was never married and died 15 May 1942. (5) James H. Stanford (my father) born 17 Sept. 1876 at Scottsville, married Lala Adams in 1908. They had nine children, five lived to be adults.

Vernice Stanford (the writer), born 12 Aug. 1913 at Dover, married Fred Lynch 4 Sept. 1942. Fred died 13 Dec. 1960 leaving no children.

Ruth Stanford, born 27 July 1916, married Y.W. Whelchel 21 Oct. 1940. Mr. Whelchel is a regional transportation planning coordinator with headquarters in St. Louis where they reside. They have a daughter, Jane Elizabeth, born 2 June 1946 who married Kenneth Oliver 8 Sept. 1967. The Olivers have two children: Elizabeth Ann, born 18 Nov. 1969 and Stephen, born 9 June 1976. The son of Ruth and Y.W. is Larry Whelchel, born 25 May 1951, married Mimi Adkinson 14 Feb. 1975 and they have a daughter, Julie, Born 19 Jan. 1977.

---

Emma Sue Stanford, born 18 Dec. 1918 married Ray Garner 11 Sept. 1958.

Sibbie Stanford, born 20 Aug. 1922 married Roy Lee Dart 25 Nov. 1950.

Boyd Gaylan Stanford, born 13 Nov. 1924 married Mary Sue Swain in 1946 and they have two children, Virginia Ruth, born 21 Jan. 1948, married Richard Morehart in May 1968. The Moreharts have a son, Nathan, born April 1974. The second child of Boyd and Mary Sue was Charles Gaylon, born 26 Sept. 1950, who is married and has two children: David Stanford, born 7 Nov. 1975 and Diana, born 29 Nov. 1977.

.....  
**FGS DB-1424** --reasonable certainty per letter Richard Mobley 5/4/87

John Graham letter 7/97

---

.....  
**1424 William Mobley**, b. ca 1755 VA or SC?, d. ca 1807, Fairfield Co. SC

m. ca 1786 **Nancy Coleman**[dau. Robt. Coleman/Frances Mathis], d. bef 10/13/1845 [7/6/1842 per doctor & funeral bills] Greene Co., AL - lvd w/son Wm in 1840 census

[1800 census, Fairfield Co., SC; 3m\10, 1m/45, 2f\10, 1f16\26, 1f26\45, 2 slaves]

[1820 census, Fairfield Co., SC; Nancy, 1m10\16, 1m16\26, 3f16\26, 1f/45]

**14241 Larkin Mobley**, b. 1787, SC [KY per census], d. 11/7/1869 [10/3/1869 per estate paper] Greene Co., AL [2d Regt (McWillie's) war 1812]

m. ca 1810 **Lucy/Lucinda Mobley**, [113114] b. ca 1788, Fairfield Co, SC (dau. Keziah Mobley [1419] & Colin Mobley [11311]), d. 11/10/1868 implied in Dr's bill

**14242 Fanny (Nancy M?) Mobley**, b. ca 1784, d. \_\_?, Greene Co., AL [m. records says Miss. Fanny Mobley]

m. 10/21/1829 **Charles P. Coleman** in Green Co., AL, b. 10/4/1762, Halifax Co., NC, d. 12/27/1850, Greene Co., AL

(He was RevWar pensioner. In 1850 he was 90, b. NC; she was 56, b. SC)

Note says-see Ganrud Vols 69 and 108 for his pension and will.

**14243 Joab Mobley**, b. ca 1789 SC [Joab moved to Henry Co.GA(1830 census), then to Greene Co., AL, others to Greene after sale of land], d. 1853 personal estate sold to Larkin & Wm C. for \$14 [age 60 1850 census Greene Co]

m. \_\_\_\_\_

[1820 census, Fairfield Co., SC; Joab: 1m16\26, 1f16\26]  
 [1830 census, Henry Co., GA; Joab, 1m30\40, 1f20\30, 3f?\5]  
 [1840 census, Henry Co., GA; Joab 1m50\60, 1 f5\10, 1f20\30, 1f60\70]  
 [Deed, 8/29/1834, David M. Mobley to Joab Mobley, 202-1/2 acres in 9th. Dist.,  
 Fayette Co(formerly Henry), Lot 23]  
 [2d Regt (McWillie's) war 1812]

**14244 Candace [Candis] Mobley**, b. ca 1802 SC  
 m. **William McGraw**, son Wm McGraw Fairfield Co., SC

**14245 Zeroa "Roa" Mobley**  
 m. **7/31/1827 Rial Price** in Greene Co  
 [1820 census, Fairfield Co., SC: Zarable{Zachariah}[ Zeroa "Roa" - all same  
 person], 1m16\26, 1f16\26]

**14246 William C. Mobley**, b. ca 1810  
 m. **12/27/1854 Caroline McDaniel** in Greene Co., AL

**14247 Green Berry Mobley**, b. 6/26/1806 SC , d. 1/14/1877 Sumpter Co., AL  
 [he may have been given the Berry name for Moses Berry Hill, b. 1795, bro. of  
 Harriett Windham Hill, ux of Edward Pickett Mobley{14621}]  
 m. **(1) ca 1832 Savilla Hill**, b. 12/16/1804, Fairfield Co., SC, d. ca  
 8/29/1840, Sumpter Co., AL[dau. of Thomas Hill{1780-1824}/Jemima  
 Woodward{1785/87-ca 1851}, of Fairfield Co.; grandau. of Moses Hill{ca  
 1756/57-7/1/18212/Savilla N. Roden{1759-1844}]  
 {Green Berry & Savilla moved first to DeKalb Co., GA, then to Greene Co., AL}{she  
 was sister of Nancy Barrett Hill, ux of Edward W. Mobley}  
 m. **(2) 8/30/1841 (Mrs.) Henrietta Wilson**, in Sumter Co., AL b.  
 2/1/1801, Bradford, VA, d. 4/2/1873 [no issue]

**14248 Wiley Washington Mobley**, b. 1805, SC, d. 3/2/1855, Lauderdale Co., AL  
 m. **(1) \_\_\_\_\_? [poss. Nancy (Coleman) Mobley? #]**  
 [unclear if Mobley maiden name or married name-#][[John Graham  
 has a Wiley Mobley m. Nancy B. Coleman dau Solomon Roe & Mourning  
 Coleman, but not with these children - see L-?????1 Wiley Mobley/Maggie  
 Ingrum]  
 m. **(2) Catherine Hood**, b. 1810, SC, d. 1885, Iuka, Tishomingo Co., MS

===

[1790 census, Fairfield Co., SC; William, 1m\16, 1m\16, 4f, 1 slave]  
 [1800 census, Fairfield Co., SC; William, 3m\10, 1m\45, 2f\10, 1f16\26, 1f26\45, 2  
 slaves]  
 [1820 census, Fairfield Co.,SC, Nancy Mobley: 1 m10\16, 1 m16\26, 3 f16\26, 1 f  
 /45; 8 slaves]

+++++

(Fairfield District, South Carolina) Know all men by these presents that we Nancy  
 Mobley, widow of William Mobley dcd. and Larkin Mobley, Fanny Mobley, Joab Mobley,  
 William McGraw and wife Candace McGraw, formerly Candace Mobley, Zachariah Mobley,  
 William C. Mobley, Green B. Mobley, and Wiley Mobley, all heirs of the afsd.  
 William Mobley of Fairfield District and state afsd., for and in consideration of  
 the sum of Seventeen Hundred and Fifty Dollars and Fifty cents, to us paid by  
 Cornelius Nesbitt, have bargained, sold and released... three hundred and fifty  
 acres..{description}[signed by above named persons on 12/14/1826]  
 .....

**FGS DB-14241** {Coleman book}  
 [Data for Robert & descendants 9/28/94 & 10/11/94 from Cathy R. Quinn]  
 John Graham & Carlton Russell 11/96 & 7/97  
 .....

**14241 Larkin Mobley**, b. 1787, KY?[more likely SC], d. 11/7/1869 [10/3/1869 per  
 estate papers] bur. Family plot Union, Greene Co., AL; War 1812  
 10/6/1814 to 6/3/1815 Col. McQuilla's Regt of SC Militia.  
 m. **ca 1801 Lucy/Lucinda Mobley**, [113114] b. ca 1788 Fairfield Co., SC, d.

- 11/10/1868(dau. Keziah Mobley [14193] & Cullen {or Colin} Mobley)[11311]
- 142411** **Isaiah Mobley**, b. 7/14/1813, SC, d. 8/28/1886 Greene Co., AL  
 m. **10/12/1865 Nancy Free**, b. 2/28/1824, d. 5/2/1898 [dau James Free/Susannah Dotson] bur. Union Christian cem, Union, AL
- 142412** **Ryan Coleman Mobley**, b. ca 1817, SC, d. 1878, Hinds Co., MS  
 m. **1849 Rosalie Coleman**, in Greene Co., AL, b. 1826, d. 1924, MS {Louise Mobley shows her b. 1832, m. 1850}
- 142413?** **Possibly Nancy Mobley**, b. 1810, SC [not listed in available records]  
 m. **Hiram Twitty**
- 142414** **Robert F. Mobley**, b. ca 1809, Fairfield Co., SC, d. Greene Co., AL  
 m. **Cynthia Free**, b. ca 1810, SC[dau. of James Free/Susannah Dotson]
- 142415** **Elzira Mobley**  
 m. **1/1/1829 William Free**
- 142416** **Bastine (Vashti) Mobley**, b. ca 1815 Fairfield Co., SC  
 m. **11/18/1838 Robert C. Free** in Greene Co., AL by Oswell Y. Neeley, b. ca 1806 SC
- 142417** **Mary F. Mobley**, b. 3/31/1821, d. 1/3/1900 Fosters, Tuscaloosa Co., AL  
 m. **2/9/1843 William Shelby Robinson**, in Greene Co by J. Hadden, b. 1820 SC, d. 2/ /1864 bur. Union, Greene Co, AL[son Simon Robinson/Lucretia Shannon]
- 142418** **Martha Mobley, b. ca 1819 SC**  
 m. **12/3/1850 John A.A.J. "Mack" McCrory**
- 142419** **Elizabeth Pricilla Mobley**, b. 1829-1832, d. Sep 1872 at Pleasant Ridge age 43 (obit) [18 in 1850 census]  
 m. **13/12/1849 Radford E. Mobley** Pleasant Ridge, Greene, AL, b. 3/14/1829, d. 7/24/1903 son Wiley Mobley/Nancy B. Coleman

===

[1820 census, Fairfield Co., SC: Larkin: 2m\10, 1m26\45, 2f\10, 1f10\16, 1f26\45]  
**1850** Greene Co: Larkin 63 Ky, Lucinda 63 AL, Ervin 23, Overseer, James M.Free 21 Overseer  
**1860** census, Greene Co., AL: Larkin, 72, Lucinda, 72; They were living near James E. Free, nephew of Cynthia, ux of Robert; this indicates that Robert was son of Larkin. Since he remained in AL when others went to MS, he must have been overlooked by Judge Coleman. Per the 1820 census, there also were 2 daughters not listed above.

+++++

from estate settlement of Larkin Mobley Feby 14, 1872.

1. To Isaiah Mobley 1/7 \$334.95
2. To Ryan C. Mobley           "
3. To John A. McCrory and Martha McCrory for her sole separate use           "
4. To Mary Robertson           "
5. To Thomas C. Clark Admr  
 Syntha McGraw ½ of 1/7 169.49
5. To Bill Free a minor 1/3 of ½ of 1/7  
 Larkin Free a minor           "
- James Free, a minor           "
6. Radford E. Mobley and his wife Elizabeth Mobley for her sole and separate use           "
7. To Caroline Vermillion ¼ of 1/7  
 James Watson           "
- Gordon Free           "
- William Free           "

+++++

Isaiah Mobley Will 7/26/1885 mentions "adopted daughter Nancy Mobley", wife, Nancy Mobley. Mary Robertson & Martha McCrory. Sisters. Caroline Vermillion Tuscaloosa Co, Eliza G. Free Nieces. Dewit C. Mobley Greene Co., Wm L. Free Birmingham, MS, Wesley C. Mobley, Irwin Mobley & Eugene Mobley Bell Co., TX

nephews. He left no child or minor heirs surviving him. attested by John W. Mobley of Greene Co & S.W. McAliley Tuscaloosa Co. AL

.....  
FGS DB 142411 John Graham

.....  
142411 **Isaiah Mobley**, b. 1816 SC, d. 8/28/1886 Greene Co., AL  
m. 10/12/1865 **Nancy Free**, b. 2/28/1824, d. 5/2/1898 [dau James Free/Susannah Dotson] bur. Union Christian cem, Union, AL

1424111 **Nancy (Cockrell) Mobley**, b. c1870 [an adopted niece]  
m. **William K. Hamlet**

1870 Greene Co., AL: Isiah 56 SC, Nancy 46 SC

1880 Green3 Co: Isiah 66 SC, Nancy 64 SC, Nancy Cockwell 10 GNiece

.....  
FGS DB-142412 [census info. 7/8/89]  
[L.D.Mobley] [dates Louise Mobley] [John Graham 6/23/97]

.....  
142412 **Ryan Coleman Mobley**, b. 1817 SC, d. 1878 or 1879, Utica, Hinds Co., MS (bur. cemetery off Buck Williams Rd. to left off Fisher Ferry Rd., between Utica/Vicksburg, MS)[nephew of Charles P. Coleman, Greene Co., AL, & his heir/1850 will]

m. 1849 **Rosalie Coleman**, Greene Co. AL, b. 1826, d. 1924 MS  
[Louise's data shows her b. 1832, m. 1850]

1424121 **Marcellus Malachi Mobley**, b. 7/17/1852, d. 4/30/1939(above cemetery)  
m. **Alice Beale**, b. 1880, d. 1905

1424122 **Dewitt C. Mobley**, b. 9/11/1853, d. 2/15/1929 bur. Mobley fam cem  
Greene Co., AL

1424123 **Rachael Mobley**

m. (1) **Cook**  
(2) **Vaughn**

1424124 **Irvin G. Mobley**, b. 1/27/1868, d. 12/9/1942

m. **Maude Rebecca McClellan**, b. 12/10/1872, d. 7/1/1932

1424125 **Ell Vaton Mobley**, b. 3/13/1857, d. 7/16/1940

m. 12/18/1890 **Dezdemonia Ezula Robison**, b. 2/4/1869, d. 11/27/1945  
(dau. Samuel P. Robison & Nancy Robison)

1424126 **Ryan Coleman Mobley, Jr.** b. 11/ /1874 MS, d. 1953

m. **Lilly White**, b. 6/ /1875 MS, d. 1940

1424127 **Isaiah Mobley**, b. 5/ /1872 MS, d. 1948(m.@ family home,Fisher Ferry Rd., 2 mi. W. of Utica, MS

m. 2/13/1897 **Alma Ross**, b. 6/ /1877 MS, d. 1958

1424128 **Mary Ellen Mobley**

m. **Thomas Beale**

===

1850 Greene: Ryan C 33 AL labor, next to Isaiah

1850 Greene Slave Sked: 33 Female Black, 16 Female Black, 10 Male Black

1860 Kemper Co., MS: **Mobly**, Ryan C 38 SC, farmer

1860 Slave Sked: 30 Female Mulatto, 18 Male Black, 8 Male Mulatto, 6 Female Mulatto 4, Male Mulatto, 2 Male Mulatto

1870 Hinds Co., MS: **Mobly**, Ryan C 54 SC, Rhoda 40 AL, **Marsales 18 AL**,

Mary E 16 AL, Dewit C 14 MS, Eleaton 12, Lucy 10, Irvin G 1

1880 Hinds Co; Rhoda Mobly(Rosalie C. M.), 52, Marcelons, 25, AL; Mary E., 23, AL; L. Vaton, 20, AL; Rachel, 17, AL; Ervin, 11, AL; Isaiar, 7, MS; Ryan C. 5, MS, Houston Baker 20 MS (son)

.....  
FGS DB-1424121  
[Louise Mobley]

FAX Alvin Eugene Mobley 1/31/1996

.....  
1424121 **Marcellus Malachi Mobley**, b. 7/7/1852 AL, d. 4/30/1939 Hinds Co., MS  
m. **Alice Beale**, b. 9/ /1879 MS, d. 1905  
14241211 **Camille Mobley**, b. 3/ /1898 MS  
m. 12/11/1919 **Shelton David Breeden**, b. 1887, d. 1953(bur. Breeden  
Cem.  
14241212 **Bryant William Mobley**, b. 10/29/1899 Utica, Hinds, MS, d. 9/ /1954  
Bastrop, LA; both bur. Christ Ch Cem Bastrop (10/29/1899-5/25/1955 on  
tombstone)  
m. **Eliza Katherine Sanders**, b. 12/3/1909 Utica, MS, d. 6/1/1964  
Bastrop, LA; dau. Albert Sanders/Akuce Adkins  
142412121 **Alice C. Mobley**, b. c1927 MS  
142412122 **Gladys Loraine Mobley**, b. 8/30/1928 Utica, MS, d. c1976 LA  
142412123 **Verna H. Mobley**, b. 1930 MS  
142412124 \_\_\_\_\_ **Mobley**  
142412125 **Dorothy Nell Mobley**, b. 8/15/1935 Utica, MS, d. 1976 Picayune,  
MS  
**WW I Draft:** Mobley, Bryan Birth Date: 28 Oct 1900 City/County: Hinds farmer  
1930 Hinds: Bryan 30, Eliza 20, Alice C 3 2/12, Gladys L 1, Verna H 1/12  
14241213 **Alvin Earl Mobley (Al)**, b. 5/9/1901, d. 28/8/1975 Utica, MS  
m. 9/18/1924 **Lena Pearl Hollis**, b. 2/6/1908, d. 28/11/1981  
14241214 **William (or Willie) S. Mobley**, b. 1905  
m. **Mary Edna Pickett**  
1880 Hinds Co; Rhoda Mobly(Rosalie C. M.), 52, Marcelons, 25, AL; Mary E., 23, AL;  
L. Vaton, 20, AL; Rachel, 17, AL; Ervin, 11, AL; Isaiar, 7, MS; Ryan C. 5, MS,  
Houston Baker 20 MS (son)  
1900 Hinds Co: Marcellus 47 Jul 1852 AL, Alice 20 Sep 1879 MS, Camille  
2 Mar 1898, Bryan W 7/12 Oct 1899  
1920 Hinds Co: Marcellous 67 MS, Bryant 20s, Willie 16, Rosa 90 AL Wd  
(mother), BEALE, Mary 65 Wd (sister), Ed 68s boarder  
1930 Hinds: Willie 26, Mary E 22, Edna E 6/12, Marcellus 78, Edd Beale  
78 (uncle)

+++

Marcellus Mobley or better known as "Bully" Mobley to family members is my  
husbands great grandfather. The first time Marcellus appears on U.S. census is in  
1870 in Hinds County, MS at which time he is 18 years old. He supposedly was born  
in AL. His father appears on the 1860 Census in Kemper County living alone but if  
you pull up his slave schedule he has a mulatto female, age 30, a mulatto male,  
age 8, a mulatto female, age 6, a mulatto male, age 4 and a mulatto male age 2.  
These all match up to the age of Marcellus, his mother and 3 of his siblings on  
the 1870 Hinds County, MS Census.

My question being...Was Marcellus Malachi Mobley, along with his mother and 3  
siblings born into slavery?

My mother-in-law is Alice Katherine Mobley, daughter of Bryant Mobley  
and Eliza Sanders of Utica, Mississippi. The information she has given  
me on the Mobley side has been very sketchy, at best. At this point, I  
am relying on my sister-in-law to contact a distant relative, the  
daughter of Camille Mobley Breeden.

You won't find Ryan on the 1880 LDS Census because he is already  
deceased. But you will find his wife Rhoda (on some censuses she is  
listed as Rosa) and all seven of her children by Ryan Coleman in Utica,  
Hinds County, MS. On this particular census, the census taker put  
Marcellus down as a female and the Ancestry Indexer listed his name as  
"Marilyn" when it plainly shows "Marcelius". (spelled wrong, but still  
Marcellus.)

Marcellus Malachi, his mother (Rosa or Rhoda), and 3 of his siblings



(Mary, Dewitt, and El Vaton) are the enigmas before 1870. They seem to come out of the woodwork living with Ryan in Township 3, Hinds, MS; Image 74 of 104 You will not find them on any other census before 1870 living with Ryan. Ryan seems to migrate from Greene County, Alabama between 1850 and 1860 to Kemper County, MS. In 1850 he is living on his father's plantation (Larkin Mobley in Greene County, Alabama) in a separate house, alone and working as a laborer while his younger brother is the overseer. Right there, that tells me there is something going on in their family dynamics.

He next appears in 1860 in Kemper, MS still living alone but if you pull up his slave schedule you'll see what could possibly be his family, Rosa, Marcellus, Mary, Dewitt, and El Vaton. Also in the 1910 Census you will find Marcellus married to Alice listed as a black man. (3-Beat, Hinds, MS; Image 58 of 68; Ancestry) This census page shows him listed as M. Mobley and is very faint. You have to super impose it and then you can see the whole family including Bryant. I must tell you, I have been diligently trying to find the answer to this to no avail. It seems no family member has any information on Marcellus and my husband's great niece has a health problem that effects only children of color. Before me tracing the family tree my husband's relatives basically explained it away by saying it came from the other side of the tree. It seems to be something that no one wants to acknowledge or possibly it is something that know one knows. Since that time in history was so so difficult for African Americans, it makes sense to me to keep it under wraps, if possible.

Deborah Benson 11/10/04 nanabananaramal@cox.net

.....  
FGS DB-14241211

[Louise Mobley]

.....  
14241211 Camille Mobley, b. 3/ /1898 MS

m. 12/11/1919 Shelton David Breeden, b. 1887, d. 1953

142412111 Erle Breeden

m. Kathleene Anderson

1424121111 Lynda Breeden

1424121112 Susan Breeden

1424121113 Larry Breeden

m. \_\_\_?

14241211131 Duane \_\_\_

142412112 Nellie Breeden, d. 1/8/1964(diabetic), unm.

142412113 Gordon Breeden

m. Frances Perrett

1424121131 Patricia Breeden

1424121132 Bill Breeden

1424121133 Gordon Breeden, Jr., d. i.

142412114 Marjorie Rose Breeden

m. Fred Pickett, Jr.

142412115 Alice Jean Breeden

m. Dayton Calender

1424121151 Dana Calender

1424121152 Debby Calender

.....  
FGS DB-142412114 [Louise Mobley]

.....  
142412114 Marjorie Rose Breeden

m. Fred Pickett, Jr.  
 1424121141 Fred Pickett, III  
           m. \_\_\_?  
 14241211411 Steve Pickett  
 1424121142 David Pickett  
 1424121143 Robert Erle Pickett  
           m. \_\_\_?  
 14241211431 Jenny Pickett  
 1424121144 Martha Ellen Pickett  
           m. J. Wingate  
 14241211441 Amy Christine Wingate, b. 2/12/\_\_\_  
 1424121145 Jon Pickett  
 1424121146 Mark Pickett  
 1424121147 Daniel Pickett  
 1424121148 Samuel Pickett  
 1424121149 Alice Jean Pickett  
 .....  
 FGS DB-14241212  
           [Louise Mobley]  
           Deborah Benson [nanabanaramal@cox.net](mailto:nanabanaramal@cox.net) 11/29/04  
 .....  
 14241212 Bryant William Mobley, b. 10/29/1899 Utica, Hinds, MS, d. 9/ /1954  
           Bastrop, LA; both bur. Christ Ch Cem Bastrop (10/29/1899-5/25/1955 on  
           tombstone)  
           m. Eliza Katherine Sanders, b. 12/3/1909 Utica, MS, d. 6/1/1964  
           Bastrop, LA; dau. Albert Sanders/Akuce Adkins  
 142412121 Alice Katherine Mobley, b. 4/2/1927 Utica, Hinds Co., MS  
           m. (1) 11/18/1945 Joe Ray Benson Bastrop, LA, b. 12/6/1919 Mer Rouge,  
           LA, d. 12/20/1993 Cleveland, TN  
           m. (2) 11/ /1958 Joe Ray Benson  
           m. (3) 1965 Robert Lee Trotter Ringold, GA, b. 10/12/1938  
 1424121211 Joseph Bryan Benson,  
           m. (1) Rita Faye Evans, b. 10/19/1954, d. 3/2001  
           m. (2) Deborah Kaye Lavender, b. 7/27/1950 Montgomery, WVA  
 14241212111 Jeremy Bryan Benson, b. 6/18/1978 Chattanooga, TN, d.  
           3/17/2005 Denver, CO [of ux #1]  
 14241212112 Jacob Bryan Benson, b. 5/1/1988 Phoenix, AZ [of ux #2]  
 1424121212 Gloria Jean Benson, b. 2/2/1947 Bastrop, LA  
 1424121213 Sharon Louise Benson, b. 4/2/1948 Champaign, IL  
 1424121214 Michael Wayne Benson, b. 10/1949 Bastrop, LA  
 1424121215 Kathy Lee Benson, b. 10/12/1952 Bastrop, LA, d. 8/ /1953 TX  
 1424121216 Monica Ray Benson, b. 3/22/1959 Chattanooga, TN  
 1424121217 Robert Lee Trotter, Jr., b. 10/19/1966 "  
 142412122 Gladys Loraine Mobley, b. 8/30/1928 Utica, MS, d. ca 1976 Bastrop, LA  
           m. (1) Johnnie Mathis Bastrop, LA  
           m. (2) Earl Sanford  
 142412123 Verna Hazel Mobley, b. 2/23/1929 Utica, MS  
           m. Clyde Mullins, Bastrop, LA  
 142412124 Edith Inez Mobley, b. 1/30/1930 Utica, MS  
           m. Herbert Cromley Bastrop, LA  
 142412125 Mildred Elaine Mobley, b. 12/12/1932 Utica, MS  
           m. (1) Roy Hall Bastrop, LA  
           m. (2) Willis Wilkerson, Bastrop, LA  
 142412126 Dorothy Nell Mobley, b. 8/14/1935 Utica, MS, d. 1976 Picayune, MS  
           m. Sydney Best, Bastrop, LA  
**WW I Draft:** Mobley, Bryan Birth Date: 28 Oct 1900 City/County: Hinds farmer  
**1930 Hinds:** Bryan 30, Eliza 20, Alice C 3 2/12, Gladys L 1, Verna H 1/12

.....  
FGS DB-14241213

[Louise Mobley] FAX Alvin Eugene Mobley 1/31/1996  
Robin Ezell [drmc@direcpc.com](mailto:drmc@direcpc.com) 3/31/2002  
.....

14241213 Alvin Earl Mobley (Al), b. 5/9/1901 Utica, Hinds, MS, d. 8/28/1975  
Utica, MS

m. 9/18/1924 Lena Pearl Hollis, b. 2/6/1908, d. 28/11/1981  
142412131 Alvin Eugene Mobley, b. 10/9/1926 (lvd Monmouth, OR & ran for  
Governor)

m. (1) Camille Victoria Maloney  
m. (2) Andrea Sue Slack

142412132 Paul Hollis Mobley, d.

142412133 Kenneth Ray Mobley,  
m. Helen \_\_\_\_\_

1424121331 Tony Mobley  
m. Jennie \_\_\_\_\_

14241213311 Jamie Mobley

14241213312 Taylor Mobley

142412134 June Mobley

m. John Delbert Ezell

1424121341 Mark Steven Ezell

m. Susie \_\_\_\_\_

14241213411 Joshua Ezell

14241213412 Sean Patrick Ezell

1424121342 Dean Ray Ezell

m. Robin Denise Bray

14241213421 Michelle Denise Ezell

14241213422 Christopher Ray Ezell

14241213423 Daniel Keith Ezell

1424121343 Ricky Lane Ezell

m. (1) Michelle \_\_\_\_\_

m. (2) Lisa \_\_\_\_\_

14241213431 Tera Richelle Ezell

14241213432 Traci Lane Ezell

14241213433 Nicky Ezell [of ux #2]

142412135 Dan Hudson Mobley, twin

m. Vivian \_\_\_\_\_

1424121351 June Mobley

1424121352 Cheryl Mobley

142412136 Don Marcellous Mobley, d. 2001 [twin]

m. Virgie \_\_\_\_\_

1424121361 Calvin Mobley

1424121362 Phillip Mobley

1930 Hinds: Alvie E 28, Pearl 21, Alvie 3 3/12

SSDI: : Alvin Mobley SSN: 428-40-9816 Last Residence: 39175 Utica, Hinds,  
Mississippi, Born: 5 Sep 1901 Died: Aug 1975  
.....

FGS DB-142412131 [Louise Mobley]

Vikki Mobley-Hawkins [hawkinsvikki@hotmail.com](mailto:hawkinsvikki@hotmail.com) 2/13/2002  
.....

142412131 Alvin Eugene Mobley, b. 10/9/1926 (lvd Monmouth, OR & ran for  
Governor)

m. 1) Camille Victoria Maloney

m. 2) Andrea Sue Slack

1424121311 Michael Earl Mobley "Mike", b. 1949

m. \_\_\_ Knight

14241213111 Cheryl Mobley  
 14241213112 Beverly Mobley  
 1424121312 Vikki Alice Mobley, b. 1950  
     m. \_\_\_Hawkins  
 1424121313 Paul Bradford Mobley, b. 1954  
     m. \_\_\_Knight [1 child, no data]  
 1424121314 Merry Pamela Mobley, b. 1956  
 1424121315 Brian Alan Mobley, b. 1958  
 .....  
 FGS DB-14241214 [Louise Mobley]  
     Robert H. Mobley robertmobley@upr.com 6/6/99  
 .....  
 14241214 William ~~(or Willie)~~ S. Mobley (or Willie), b. 9/12/1903 MS, d. 3/12/1991  
     MS  
     m. Mary Edna Pickett, b. 8/8/1908, d. 11/25/1992 Utica, MS; dau.  
     Benjamin Harding Pickett/Mary Lena Ford  
 142412141 Willie ~~(Billy)~~ S. Mobley, (Jr) (Billy)  
     m. Shirley Coleman  
 1424121411 Charles Mobley  
 1424121412 Deborah Mobley  
 142412142 Edna Earl Mobley  
     m. Houston Therrell  
 142412143 James ~~(Jimmy)~~ E. Mobley (Jimmy)  
     m. Rachael Ann Strickland  
 1424121431 Sherry Lynn Mobley  
 1424121432 Dale Mobley  
 1424121433 Daryl Mobley  
 1424121434 Joen Mobley  
 142412144 Marcelle Mobley  
     m. Oscar B. Tompkins  
 1424121441 Oscar Bryan Tompkins, Jr.  
 1424121442 Carol Tompkins  
 1424121443 Ben Tompkins  
 142412145 Harold Benton Mobley  
     m. (1) Belinda Carol Sinele  
     m. (2) Bonnie Carmicheal [adopted her two children]  
 1424121451 Robert H. Mobley, b. 5/20/1967 Jackson, MS [of ux #1]  
     m. 6/17/1989 Michelle Renee Barnett, b. 2/2/1967 Arlington, TX  
 14241214511 Madison Michelle Mobley, b. 5/11/1994 Lewisville, TX)  
 14241214512 Micayla Renee Mobley, b. 6/26/1996 Lewisville, TX)  
 1424121452 Cathy Mobley [adopted]  
 1424121453 Dan Mobley [adopted]  
 1424121454 Mathew Mobley [of ux #2]  
 1930 Hinds: Willie 26, Mary E 22, Edna E 6/12, Marcellus 78, Edd Beale  
     78 (uncle)  
 SSDI: Willie S. Mobley SSN: 425-44-3538 Born: 12 Sep 1903 Died: 12 Mar 1991 State  
     SSN issued: Mississippi  
 SSDI: Mary E. Mobley SSN: 425-04-0972 Last Residence: 39175 Utica, Hinds,  
     Mississippi, Born: 8 Aug 1908 Died: 25 Nov 1992  
 .....  
 FGS DB-1424123 [Louise Mobley]  
 .....  
 1424123 Rachael Mobley, est. b. 1860s  
     m. (1) \_\_\_Cook  
     (2) \_\_\_Vaughan  
 14241231 Noonie Cook

m. (1) \_\_\_ Hudson  
 (2) Joe Cook  
 142412311 Rosalie Cook  
 142412312 Burtram \_\_\_  
 14241232 Paul Vaughan, b. 12/25/1895, d. 5/5/1966  
 m. Eva Greer  
 142412321 Marie Vaughan  
 m. Barnard Powers  
 1424123211 Lynn Powers  
 1424123212 Frank Bennett Powers  
 142412322 Robert L. (Bobbie) Vaughan  
 m. Martha St. John  
 1424123221 Robert L. Vaughan, Jr., b. 10/13/1959  
 142412333 Kenneth Vaughan  
 m. Jeanette Price  
 1424123331 Beverley Vaughan  
 142412334 Diane Vaughan  
 m. Milton Fulgham  
 1424123341 Kenneth Lee Fulgham  
 1424123342 Sylvia Fulgham  
 1424123343 Joel Fulgham  
 142412335 Polly Vaughan  
 m. Bob Templeton, Utica, MS  
 1424123351 Rita Templeton  
 m. \_\_\_ Smith[2 sons not named]

.....  
 FGS DB-1424124  
 [Louise Mobley]

.....  
 1424124 Irvin G. Mobley, b. 1/27/1868 MS, d. 12/9/1942 Utica, MS  
 m. 1/31/1994 Maude Rebecca McClellan in Hinds Co., b. 12/10/1872 MS, d.  
 7/1/1932 Utica, MS  
 14241241 Benjamin McClellan(Mack) Mobley, b. 12/10/1898 Utica, MS, d. 2/6/1962  
 (or 7/1/1962)Utica  
 m. Anna Louise McNeil, b. 10/15/1901 Utica, MS, d. 6/15/1993 Atlanta,  
 GA; dau. Wm Henry McNeil/Nannie Whittington  
 142412411 Benjamin McClellan Mobley, Jr., b. 3/26/1921 Utica, d. 2/11/1931  
 Utica, MS  
 142412412 Mary Louise(Lou) Mobley, b. 2/1/1924, d. 7/30/1971  
 m. Harry Epps [bur. Utica Cem., MS]  
 1424124121 Dale Epps(f.)  
 m. \_\_\_ Young(2 sons,1 dau., no names)  
 14241242 Mary Louise(Lou) Mobley, b. 2/3/1904 Utica, d. 7/16/1971 Camp Spgs, MD  
 m. 1) Robert B.(Bob) Fore  
 m. 2) James Harry Epps, b. 8/18/1920 Athens, GA, d. 5/15/1979 Camp  
 Spgs, MD  
 142412421 1 dau./deceased  
**MS Marriages:** Irvin Mobley Spouse: Maude McClellan Marriage Date: 31 Jan 1894  
 1900 Irving G 31 Jan 1869 MS, Maud R 27 Dec 1872 MS, McCellan B 1 Dec 1898  
 1910 I.G. 40 MS, Maud R 35 MS, Ben M 11, Mary 51920 Hinds Co: Irvin G 50 MS, Maud  
 47 MS  
 1930 Hinds: Irvin G 60, Maud R 51

.....  
 FGS DB-1424125  
 [L.D.Mobley/Shelton Holliday,Louise Mobley]

.....  
 1424125 Ell Vaton Mobley, b. 3/13/1857 MS (AL?), d. 7/16/1940 Utica, MS

m. 12/18/1890 Dezdemonia Ezula Robison "Dessie", b. 2/4/1869 MS, d. 11/27/1945[dau. Samuel P. Robison & Nancy \_\_\_ Robison]

14241251 Rosa Leona Mobley, b. 10/27/1891 MS, d. 9/4/1964  
 m. Johnnie E. Powers, b. 2/28/1892, d. 3/11/1967(no issue)

14241252 Carrie V. Mobley, b. 1893, d. 1967, unm.

14241253 Comadore Dewey Mobley, b. 2/19/1898, d. 3/16/1977 Utica, MS  
 m. Maggie Greer Mobley

14241254 Gloria Jean Mobley [Rte. 2, Utica, MS 39175]  
 m. (1) Ronnie Terrell  
 (2) Russell McGuffee[one son,no data]

14241255 Robert Ell Mobley (Rte. 2, Utica, MS)  
 m. Opal Whitehead Lewis

142412551 Brenda Lewis Mobley

142412552 David Lewis Mobley

142412553 Robin Mobley

14241256 Marion Leon Mobley, b. 9/11/1900, d. 1/6/1975  
 m. Thelma Strong

14241257 Roy Thurston Mobley, dcd., lvd. Albuquerque, NM  
 m. Eunice Hurst, b. ca 1905, d. 6/ /2001 Albuquerque, NM

142412571 Eunice Mobley (opera singer)  
 m. R. P. (Rod) McWhirter

1424125711 Lisa Marie McWhirter, b. 8/25/1960(dcd.)

14241258 Ell Dee (L.D.) Mobley, d. 1988, lvd. Raymond. MS [retd. Std. Oil Co]  
 m. (1) Ollie Pepper, d. 1974  
 (2) Mazie Thigpen

1900 Hinds Co: Ell V 38 Feb 1862 MS, Disil? 29 Oct 1870 MS, Leona 7 Jan 1893, Carrie 5 Mar 1895

1910 Hinds Co: Mobly, E.V. 43 MS, Dessie 41 MS, Leona 18, Carrie 17, Comadore 12, Leon 9, ?? son 7, L.D. 8

1920 Hinds Co: Ell V 62 MS, Dessie 52 MS, Lessie 27 Div, Comadore 21s, Leon 19, Thurston 17, L. Dee 15

1930 Hinds: Ell V 73, Dessie 61, Carry V 36

.....

FGS DB-14241256  
 [Louise Mobley]

.....

14241256 Marion Leon Mobley, b. 9/11/1900 MS, d. 1/6/1975 Utica, MS  
 m. Thelma Strong

142412561 Dessie Elizabeth Mobley, b. c1925 (teacher, lvd. Greenville, MS)  
 m. James Young

1424125611 James Young, (Jr.)

1424125612 Elizabeth Ann Young

142412562 Katherine Eileen Mobley, b. c1927 MS  
 m. William(Bill) Wallace Ramsey(lawyer, Vicksburg, MS)

1424125621 William Wallace Ramsey, Jr.  
 m. Renee Bell

1424125622 Robert Stephens Ramsey  
 m. Betty Turnage

142412563 Marion Virginia Mobley, b. c1930 MS  
 m. (Dr.) Richard Berry

1424125631 Rickey Berry

1424125632 Mabelle Berry

142412564 Betty Floyd Mobley(lvd. nr. Utica, MS)  
 m. Bobby Denley

1424125641 Marta Kay Denley, b. 11/5/1962

1424125642 Clark Denley

1424125643 Clay Denley

**1424125644**            **Scott Denley**  
 1930 Hinds: Leon 29, Thelma 22, Dessie E 5, Cath--- T 3, Marren V 4/12  
**SSDI:** Leon Mobley SSN: 427-18-2285 Last Residence: 39175 Utica, Hinds,  
 Mississippi, Born: 11 Sep 1900 Died: Jan 1975  
 .....  
**FGS DB-1424126**  
                           [Louise Mobley]  
 .....  
**1424126** **Coleman Robert Mobley**, b. 11/14/1874 MS, d. 1953 Utica, MS  
           m. 1/10/1894 **Lilly White**, b. 6/ /1875 MS, d. 1940  
**14241261**    **Preston Lee Mobley**, b. 3/16/1895 Utica, MS, d. 1/6/1951[svd.WW1]  
           m. **Mary Elizabeth Greer**, d. \_\_\_\_  
**142412611**            **Preston Lee Mobley, (Jr.)**, b. 10/18/1921, d. 10/18/1921  
**142412612**            **Christine Mobley**(lvd. nr. Utica, MS)  
           m. **Jerry Herren**, both dcd.  
**1424126121**                    **Stanley Herren**  
                           m. **Becky**\_\_\_\_  
**1424126122**                    **Lee Herren**  
                           m. **Regina Russell**  
**1424126123**                    **Martha Herren**  
**1424126124**                    **Jerrie Christine Herren**  
**142412613**                    **Robert Coleman Mobley**  
           m. **Laura Bradley**  
**1424126131**                    **Laura Mobley**, lvd. Utica. MS  
**1424126132**                    **Robert(Rob) Mobley**  
           m. **Betty Dudley Brown #**  
**14241261321**                    **Robert Coleman Mobley, Jr.**, b. 9/18/1962, Jackson,  
                           Hinds Co., MS, lvs. Winter Garden, FL #  
**WW I Draft:** Preston Lee Mobley Hinds County Mississippi Birthplace: Mississippi  
                           Birth Date: 16 Mar 1895, farming, single  
**WW II Draft:** Mobley, Preston Lee Birth Date: 16 Mar 1895 Birth Place: Utica Hinds,  
                           MS  
 1930 Hinds: Prewston 35, Mary 35, Hellen C 7 7  
  
**MS Marriages:** Coleman Mobley Spouse: Lily **Roberson** Marriage Date: 10  
                           Jan 1894  
**WW I Draft:** e: Coleman Robert Mobley County: Hinds State: Mississippi  
                           Birth Date: 14 Nov 1874, farmer, wife Mrs. Lillie **White** Mobley  
  
 1900 Hinds Co: Coleman R 25 Nov 1874 MS, Lillie W 24 Jun 1875 MS,  
                           Preston L 5 Mar 1895  
 1910 Hinds Co: Coleman 35 MS, Lillie 36 MS, Preston 15  
 1920 Hinds Co: Coleman 45 MS, Lillie 46 MS, Preson 24s  
 1930 Hinds: Coleman 55, Lillie 56  
 .....  
**FGS DB-1424127**  
                           [Louise Mobley]  
 .....  
**1424127** **Isaiah Mobley**, b. 5/ /1872, d. 1948  
           m. 2/13/1897 **Alma Ross** Utica, MS, b. 6/ /1877 MS, d. 1958  
**14241271**    **Erin Madelle Mobley**, b. 6/ /1897 MS  
           m. (1) **Murray Godwin**, b. 3/19/1892, d. 1925  
               (2) **Walter Spruill**, d. 9/18/1949  
**14241272**    **Dewitt Clinton Mobley**, b. 3/20/1900, d. 9/6/1977 Utica, MS, unm.  
**WW I Draft:** Dewitt Clinton Mobley County: Hinds State: Mississippi Birth Date: 20  
                           Mar 1900, farm labor  
**SSDI:** Dewitt Mobley SSN: 428-74-8812 Last Residence: 39175 Utica, Hinds,

Mississippi, Born: 20 Mar 1900 Last Benefit: 39175 Utica, Hinds, Mississippi,  
Died: Sep 1977

14241273 **Floyd Mobley**, b. 8/4/1902 Hinds Co., MS, d. 7/1/1998 Jackson, MS  
m. 9/8/1925 **Louise Herron**, b. 2/11/1906, d. 10/ /1981

142412731 **Floyd Mobley, Jr.**, b. 11/15/1934(lvd. Jackson, MS )  
m. 5/14/1967 **Sandra Vaughn**

1424127311 **Janet Lynn Mobley**, b. 3/15/1967

1424127312 **Dennis Floyd Mobley**, b. 2/17/1972

1930 **Detroit, MI**: Robert 22, labor auto factory

SSDI: : Floyd Mobley SSN: 428-07-0179 Last Residence: 39211 Jackson, Hinds,  
Mississippi, Born: 4 Aug 1902 Died: 1 Jul 1998

14241274 **Robert Mobley**, b. 7/13/1907, d. 7/ /1979 Vicksburg, MS  
m. (1) 7/31/1936 **Mary Moore Farish**, b. 1917  
(2) **Margaret Stockard**

142412741 **Mary Ann Mobley**, b. 2/17/1937 Biloxi, MS [of Mary Moore  
Farish][Miss America 1959/60]  
m. **Gary Ennis Collins**, b. 4/30/1938 Los Angles, CA, d. 10//2012  
Biloxi, Harrison Co., MS, son of Harold & Leone Francis Collins

1424127411 **Mary Clancy Farish Collins**, b. 1/12/1968 Santa Monica, CA

142412742 **David Norman Mobley**, [of Margaret]  
m. 9/3/1956 **Donna Bassom**, Hartford[Conn?]

1424127421 **David Norman Mobley, (Jr.)**

1424127422 **Shana Mobley** (twin of David)

1424127423 **Sandra Ann Mobley**

SSDI: Bob Mobley SSN: 087-07-3581 Born: 13 Jul 1907 Last Benefit:  
39180 Vicksburg, Warren, MS, Died: Jul 1979 State SSN issued: New York

14241275 **Bertie Mae Mobley**, b. 9/5/1910, d. 7/4/1974(Rte. 2, Utica, MS)  
m. 8/ /1925 **Vivian A. Taylor**

142412751 **Vivian A. Taylor, Jr**  
m. (1) **Reba Elkins**[divcd]  
(2) **Joanne Jabour**[divcd]  
(3) \_\_\_?

1424127511 **Stephen(Steve) Taylor**

1424127512 **Bobbie De Taylor**  
m. **Betty Hand**(lvd. Greenville, SC)

1424127513 **Lee Taylor**

1424127514 **Ross Taylor**

14241276 **Julia Rose Mobley**, b. 10/28/1913(retd. teacher, lvd. Escanaba, MI)  
m. 8/5/1943 **J. D. Breitenbach**, b. 11/17/1914

142412761 **Jerry Breitenbach**, b. 1/14/1951  
m. **Sharon Anderson**, dau. of Albin Anderson/Pearl Balenger

14241277 **Alice Lee(Brownie) Mobley**, b. 8/13/1916(lvd. Greenville, MS)  
m. **Wilbur E. Moss**, b.9/28/1917

142412771 **Wilbur E. Moss, Jr.**, b. 1/13/1941(Detroit,MI)  
m. **Martha**\_\_\_

1424127711 **Jennifer Moss**

1900 Hinds Co: Izaiah 28 May 1872 MS, Alma 22 Jun 1877 MS, Erin M 2 Jun  
1897, Dewit C 2/12 Apr 1900

1920 Hinds Co: Isiah 46 MS-AL, Alma 44 MS, DeWitt 20, Bob 12, Birtie M  
8, Rose 6, Alice L 3 1/12

1920 Hinds: Isaiah 56, Alma 55, Dewitt C 26, Jewel V 20, Rosie 16, Alice L 12  
Madelle Godwin 30 Wd (dau)

.....

FGS DB-1424128

[Louise Mobley]

.....

1424128 **Mary Ellen Mobley**



m. Thomas Beale  
 14241281 Mary Beale  
     m. (1) Parks  
       (2) Dempsey  
 142412811 Marguerite Parks  
 142412812 Maggie Mae (Billy) [unk. which, Parks or Dempsey]  
     m. Clarence V. Coffing (Vicksburg, MS)  
 1424128121 Gwin Coffing  
     m. Dr. Jim Thornburg  
         Nadine Thornburg  
 14241281211 Nadine Thornburg  
 14241281212 Jim Thornburg, Jr.  
 14241281213 David Thornburg  
 142412813 Wasley (unk. which, as above)  
     m. Essma Payton  
 14241282 John Thomas Beale  
     m. Irene Jones  
 142412821 (Rev.) John Thomas Beale [Christian minister]  
     m. Ruth Greenwade [lvd. Leeds, AL]  
 142412822 Ruby Beale  
     m. Joe Booth  
 1424128221 Barbara Ann Booth  
     m. Carl Allen, Carthage, MS  
 1424128222 Lynwood Booth  
     m. Wanda Phillips, Birmingham, AL  
 14241283 Nola Beale, d.  
 14241284 B. Beale [deceased/lvd. Kansas City, MO]  
 14241285 Joe Ney Beale { " " " " " " }  
 .....  
 FGS DB-142414 Data 9/28/94 & 10/11/94 from Cathy R. Quinn}  
 Betty Howard Capoppygal@aol.com 8/27/97 data on Nancy J., dates & middle  
     initials on others.  
 Betty Howard on Nancy Jane Capoppygal@aol.com 2/9/99  
 .....  
 142414 Robert F. Mobley, b. 9/15/1808, Fairfield Co., SC, d. Greene Co., AL  
     m. Cynthia Free, b. 2/13/1809, SC [dau. of James Free/Susannah Dodson]  
     [not mentioned in estate settlement of Larkin]  
 1424141 Susan Elizabeth Mobley, b. 7/15/1833, AL  
     m. Strane?  
 14241411 Jesse Strane?, b. c1856 MS  
 14241412 James Strane ?, b. c1857 MS  
 14241413 Thomas Strane ?, b. c1862 MS  
 14241414 Willie Strane?, b. c1863 MS  
 1424142 Mary Frances Mobley, b. 3/27/1835, AL  
 1424143 Catherine Mobley, b. 1836, AL  
 1424144 Nancy Jane Mobley, b. 4/9/1839 Greene Co., AL, d 1/29/1895 Star City  
     Lincoln Co., AR both bur. Jones cem  
     m. 7/29/1858 Edwin Whitehead Drew Co., AR, b. 8/27/1829 near Raleigh  
     NC, d 4/30/1876 Star City, Lincoln Co., AR; son of Robert/Robin  
     Whitehead/Treacy Tomberlinson  
 1424145 Josephine S. Mobley, b. 1841, AL  
 1424146 Sarah L. Mobley, b. 1843, AL  
 1424147 Cynthia K. Mobley, b. 9/10/1845, Greene Co., AL, d. 12/19/1901, Union  
     Co., MS  
     m. 11/20/1865 Thomas N. Young, b. 9/21/1846, Pickens Co., AL, d.  
     4/20/1920, Keoureville, Union Co., MS [son of William Thomas  
     Young {1810/SC-\_\_\_}/Elizabeth Davis {1823-\_\_\_/SC}]  
 14241471 Emma Josephine Young, b. 2/26/1880, Union Co., MS, d. 11/2/1960,

New Albany, MS  
**m. 11/21/1901 Edward Osborne Harris**, in Union Co., MS b. 9/13/1879, Union Co., d. 4/13/1968, Memphis, TN, bur. New Albany, MS[son of James M. Harris{1846/MS-1944/MS}/Laura Ann Owen{1860/MS-1919/MS; grandson of Plummer Harris{1819/SC-1877/MS-Elmina Miller{1812/SC-1871/MS} and of Oswell H. Owen{1838/MS-1892/MS} /Mary Caroline Maxey{1828/AL-1903/MS}]

**142414711** **LillaBelle Harris**, b. 7/15/1907, Union Co., MS, d. 8/9/1990, Jackson, MS, bur. New Albany  
**m. 1926 John Robert Heath**, b. 3/10/1906, New Albany, MS, d. 8/18/1975, Memphis, TN[son of John Henry Heath/Belle Dowdy]

**1424147111** **Carolyn Heath**, b. 6/11/1927, New Albany  
**m. 1/1/1950 Billie Gene Ramsey**, in Corinth, MS, b. 8/19/1928, Yorkville, TN, lvs. Memphis, TN[son of Robert Eugene Ramsey/Myrtle Elizabeth Grisham]

**14241471111** **Robert Stephen Ramsey**, b. 8/18/1950, Memphis, TN  
**m. 7/5/1969 Rebecca McKay**

**14241471112** **Martha Catheryn Ramsey**, b. 1/8/1952, New Albany, MS  
**m. 9/25/1972 Victor H. Quinn**

**1424147112** **Catheryn Heath**, b. 6/11/1927, New Albany  
**m. 3/ /1950 R. H. Merts**

**1424147113** **Martha Heath**, b. 1929, New Albany  
**m. 1952 Homer Cruse**

+++  
**1850 Greene Co., AL:** Robert F. 41 SC, Cynthia (nee Free) 39 SC, Elizabeth 18 SC, Mary 16 SC, Catherine 14 SC, Nancy 12 SC, Josephine 9 AL, Sarah 7 AL, Cynthia 5 AL  
**1860 Pontotoc Co., MS:** Robert 52 SC, Cynthia 51 SC, Cynthia C 18 AL, Josephine F 11 AL, TAYNES, Henry C 30 SC, Martha C 16 AL  
**1870 Pontotoc Co:** Robert 62 SC, Sinthy 61 SC, STRANE?, Susan 37 SC, Jesse 14 MS, James 13, Thomas 8, Willie (f) 7  
**1880 Union Co, MS:** Robert F. 71 SC, Centha 70 SC, Randall Gson 18 MS  
.....  
FGS 1424144 Betty Howard on Nancy Jane Capopygal@aol.com 2/9/99  
.....

**1424144** **Nancy Jane Mobley**, b. 4/9/1839 Greene Co., AL, d 1/29/1895 Star City Lincoln Co., AR both bur. Jones cem  
**m. 7/29/1858 Edwin Whitehead** Drew Co., AR, b. 8/27/1829 near Raleigh NC, d 4/30/1876 Star City, Lincoln Co., AR; son of Robert/Robin Whitehead/Treacy Tomberlinson

**14241441** **Charles Whitehead**, b. 8/17/1859, d. 11/12/1924 Mill Creek, AR  
**14241442** **Edward Robin Whitehead**, b. 6/3/1862, d. 3/12/1933 Mill Creek, AR  
**m. Lizzie Johnson**

**14241443** **Autho Whitehead**, b. 1864  
**14241444** **Cynthia J. Whitehead**, b. 2/16/1866, d. 2/16/1866 Mill Creek, AR  
**14241445** **John T. Whitehead**, b. 1/17/1868, d. 5/22/1902 Mill Creek, AR  
**m. Amanda Hubbard**

**14241446** **William Quitman Whitehead**, b. 11/12/1869, d. 1/18/1950 Star City, AR  
**m. 9/8/1901 Mattie Cook**

**14241447** **Henry C. Whitehead**, b. 3/24/1871, d. 5//1954 Mill Creek, AR  
**m. Laura Hodges**

**14241448** **Willie Martha Whitehead**, b. 8/1/1873  
**m. Will Hubbard**

**14241449** **Almeta Whitehead**, b. 8//1875, d. 8//1953

**1424144A Allie Whitehead**, b. 8/4/1875, d. 8/5/1953  
     **m. Lorenzo Chambliss**  
 [all issue born Mill Creek, Drew Co., AR]  
 .....  
 FGS 1424144 Betty Howard on Nancy Jane Capoppygal@aol.com 2/9/99  
 .....  
**14241446 William Quitman Whitehead**, b. 11/12/1869, d. 1/18/1950 Star City, AR  
     **m. 9/8/1901 Mattie Cook**  
**142414461 William Hubbard Whitehead**, b. 12/4/1902, d. 9/12/1986 Star City, AR  
     **m. 12/28/1924 Gladys Bell Owens**, b. 10/28/1908, d. 2/6/1983 Pine  
     Bluff, AR [dau. Mae Ellen Grumbles]  
**1424144611 William Whitehead**, b. 2/10/1926, d. 2/18/1986 Spokane, WA  
     **m. 8/28/1948 Francis Martell Martin**, b. 1930, dau. Kinsler Ray  
     Martin/Buena Estell O'Neal  
**14241446111 William Kientzler Whitehead**, b. 6/23/1955 Spokane, WA  
     **m. 5/9/1976 Denise Lynelle Howard** El Sobrante Contra  
     Costa, CA, b. 6/8/1956 Oakland, CA, dau. Joe Wesley Howard/Betty  
     Joanne Vargas  
**142414461111 Estelle May Whitehead**, b. 10/7/1977 Bremerton, WA  
**142414461112 William Brandon Whitehead**, b. 4/26/1981 Honolulu, HI  
**1424144612 Charles Whitehead**  
**1424144613 Margaret Ann Whitehead**  
     **m. David Lee**  
 .....  
 FGS 142415 John Graham  
 .....  
**142415 Elzira Mobley**  
     **m. 1/1/1829 William Free**  
**1424151 Bell Free**  
**1424152 Larkin Free**  
**1424153 James Free**  
 .....  
 FGS DB-142416 John Graham  
 .....  
**142416 Bastine (Vashti) Mobley**, b. ca 1815 Fairfield Co., SC  
     **m. 11/18/1838 Robert C. Free** in Greene Co., AL by Oswell Y. Neeley, b. ca  
     1806 SC  
**1424161 Infant son Free**, bur. Union Christian Ch. cem Greene Co., AL  
**1424162 Caroline Free**, b. ca 1840 AL  
     **m. William Vermillian**  
**1424163 Jane Free**, b. ca 1842  
     **m. Robert Watson**  
**1424164 Elvira Gordon Free**, b. ca 1845  
**1424165 William M. Free**, b. ca 1849  
 .....  
 FGS DB-142417 John Graham 6/23/97  
 .....  
**142417 Mary F. Mobley**, b. 3/31/1821, d. 1/3/1900 Fosters, Tuscaloosa Co., AL [both  
     bur. Mobley cem near the Union Christian Church in Greene Co, AL]  
     **m. 2/9/1843 William Shelby Robinson**, in Greene Co by J. Hadden, b. 1820  
     SC, d. 2//1864 bur. Union, Greene Co, AL[son Simon Robinson/Lucretia  
     Shannon]  
**1424171 Martha Ann Elizabeth "Mattie" Robinson**, b. 5/4/1845, d. 4/27/1919

m. 10/11/1866 James Christopher "Black Jim" Cork, b. 1/3/1844  
 Tuscaloosa Co., AL, d. 12/11/1927 bur. Pleasant Grove, Jena, Greene  
 Co., AL [son of Kennedy Cork/Susannah Gregory]

1424172 Mary Jane Robinson, b. 1/12/1847, d. 8/1/1935  
 m. 4/2/1867 James Robert "Red Jim" Cork, b. 1/13/1840, d. 11/20/1891  
 both bur. Wesley Chapel, Ralph, AL[son of John Cork/Jane Dickey]

1424173 Lucy L. Virginia Robinson, b. 12/26/1849 Tuscaloosa Co, AL, d.  
 12/21/1934 Romulus, AL, bur. Grants Creek, Fosters, AL

1424174 Larkin W.P. Robinson, b. 7/ /1851, d. 8/ /1862, bur Mobley cem. Union,  
 Greene Co., AL

.....  
 FGS DB-14242 John L. Graham

.....  
 14242 Fanny (Nancy M?) Mobley, b. ca 1784, d. \_\_?, Greene Co., AL [marriage record  
 says Miss. Fanny Mobly]  
 m. 10/21/1829 Charles P. Coleman in Green Co., AL, b. 10/4/1762,  
 Halifax Co., NC, d. 12/27/1850, Greene Co., AL  
 (He was RevWar pensioner. In 1850 he was 90, b. NC; she was 56, b. SC)  
 Note says-see Ganrud Vols 69 and 108 for his pension and will.

142421 John R. Coleman  
 142422 Judith Coleman  
 m. David Person

.....  
 FGS DB-14243 John L. Graham 7/97 & 9/25/97  
 Ludie Rudolph [lbrudolph@att.net](mailto:lbrudolph@att.net) 10/23/01

.....  
 14243 Joab Mobley, b. ca 1789 SC [Joab moved to Henry Co.GA(1830 census),then to  
 Greene Co., AL, others to Greene after sale of land], d. 1853 personal  
 estate sold to Larkin & Wm C. for \$14 [lvg w/ dau 1850 census Green  
 Co.] [2d Regt (McWillie's) war 1812] [age 60 1850 census Greene Co]  
 m. \_\_\_\_\_  
 [1820 census, Fairfield Co., SC; Joab: 1m16\26, 1f16\26]  
 [1830 census, Henry Co., GA; Joab, 1m30\40, 1f20\30, 3f?\5]  
 [1840 census, Henry Co., GA; Joab 1m50\60, 1 f5\10, 1f20\30, 1f60\70]  
 1850 Greene Co., AL: Joab 61 SC, lvg w/ Henry & Pinkney (Mobley) Bains  
 [Deed, 8/29/1834, David M. Mobley to Joab Mobley, 202-1/2 acres in 9th. Dist.,  
 Fayette Co(formerly Henry), Lot 23]

142431 Pinkney Mobley (Pinkey), b. c1821, d. 4/12/1896  
 m. 9/17/1840 Henry Baines in Greene Co., AL, b. c1819 NC, d.  
 c1863 CSA s/o Henry Baines, Jr./Bedy Jordon

1424311 Nancy E. Baines, b. c1842  
 1424312 William D.L. Baines, M.D., b. c1845 Greene Co., AL, d.  
 7/4/1896 bur. Maytown, TX

1424313 Alexander C. Baines, b. c1846 " , d. 1911 bur. May,  
 TX [served Company E of the 41st MS Inf, CSA]

1424314 Martha J.F. Baines, b. c1849 "  
 1424315 Mary L. Baines, b. c1851 Itawamba Co., MS  
 1424316 James G. Baines, b. c1854 MS  
 1424317 Theodore Baines, b. c1855 MS  
 1424318 Christopher Columbus "Lum" Baines, b. c1857 MS, d. 1913  
 bur. Travis Co., TX

1424319 Henry Wiley Clinton Baines, b. c1860 MS, d. 1941 bur Oplin  
 cem Callahan Co., TX [changed spelling to Bains]

m. \_\_\_\_\_  
 14243191 Wyley Newton Bains  
 m. \_\_\_\_\_

142431911 Ludie Bains  
m. \_\_\_ Rudolph

+++  
after death of Henry, Pinkey & children left MS and settled in Williamson Co, TX  
.....  
FGS DB-14244 John Graham 11/17/97 [info from census]  
Stephanie True Moss truemc@america.net [Bible record of Stephen F. Hale McGraw]  
.....

14244 Candace [Candis] Mobley, b. ca 1802 SC  
m. William McGraw, b. 7//1828 Union, Greene Co., AL, d. 11/20/1903 Union,  
Greene Co., AL, son Wm McGraw Fairfield Co., SC

142441 David R. McGraw, b. 7/ /1828 Union, Greene Co., AL. d. 11/20/1903  
Union, Greene Co., AL [Cpl Co. C, 43rd AL (Maxwell) Rangers, CSA]  
m. 11/7/1850 Cynthia Free in Greene Co., AL, b. 1826 Fairfield  
Co.,SC, d. 5/4/1871 Union, Greene Co., AL dau. William Free/Elzira  
Mobley 142415 [was guardian of Bell, Larkin and James Free when Larkin  
Mobley's estate was settled]

142442 Cynthia McGraw, b. ca 1831

142443 Rebecca McGraw, b. ca 1833  
m. 7/271953 Richard D. Templeton, b. ca 1821 AL

1424431 William Templeton, b. ca 1856 AL

142444 Henry McGraw, b. ca 1836 AL  
.....  
FGS DB-142441 John Graham 11/17/97 [info from census]  
Stephanie True Moss truemc@america.net [Bible record of Stephen F. Hale McGraw]  
corrected 3/14/99  
.....

142441 David R. McGraw, b. 7/ /1828 Union, Greene Co., AL. d. 11/20/1903 Union,  
Greene Co., AL [Cpl Co. C, 43rd AL (Maxwell) Rangers, CSA]  
m. 11/7/1850 Cynthia Free in Greene Co., AL, b. 1826 Fairfield Co.,SC, d.  
5/4/1871 Union, Greene Co., AL dau. William Free/Elzira Mobley 142415  
[was guardian of Bell, Larkin and James Free when Larkin Mobley's  
estate was settled]

1424411 Charles P.S. McGraw, b. 6//1853  
m. Cornelia E. \_\_\_\_\_, b. 4//1859

14244111 John D. McGraw, b. 12//1878

14244112 Henry S. McGraw, b. 2//1881

14244113 Grover C. McGraw, b. 8//1884

14244114 Anna S. McGraw, b. 8//1885

14244115 Ed H. McGraw, b. 11//1889

14244116 Flويد McGraw, b. 4//1892

14244117 Vernon M. McGraw, b. 5//1895

14244118 Luseal McGraw, b. 5//1898

14244119 Laura M. McGraw, b. 3//1900

1424412 Ann C. McGraw, b. ca 1855 Greene Co., AL

1424413 T. C. McGraw, b. ca 1858 "

1424414 Stephen F. Hale McGraw, b. 1/12/1860 Union, Greene Co., AL, d.  
9/4/1927 Union, Greene Co., AL  
m. (1) Martha Elizabeth Sellers, b. 2/7/18??, d. 12/5/1893 [mother  
of 1st 5]  
m. (2) Robert Ida "Bobbie" Fleet

14244141 Ed Meredith McGraw, b. 6/15/1883

14244142 Robert T. McGraw, b. 5/31/1885

14244143 Cynthia E. "Lizey" McGraw, b. 10/9/1887

14244144 Rosa Lee McGraw, b. 6/19/1889, d. 1978  
m. Dutley Weyman True, b. 9/15/1885, d. 11/13/1954

142441441 Wallace Lee True, b. 8/18/1911, d. 12/2/1968

142441442 Lizzie Mae True, b. 11/8/1912, d. 1/30/1917  
142441443 Dutley Weyman True, Jr., b. 7/22/1917, d. 11/29/1917  
142441444 Jamie Cornelius "Joe" True, b. 4/16/1919, d. 5/ /1996  
142441445 Walter Edward True, b. 7/7/1921, d. 12/ /198?  
142441446 Howard Albert True, b. 10/22/1923, d. 3/17/2001

Birmingham, AL

m. Celesta Fay Brockman, b. 7/22/1932  
1424414461 Mellanie Carole True, b. 11/15/1951  
1424414462 Stephanie Joy True, b. 12/6/1953  
m. Paul Grady Moss III, b. 7/12/1947  
14244144621 Matthew Riley Moss, b. 2/17/1984  
14244144622 Melissa Rose Moss, b. 10/27/1985  
1424414463 Tracy Renee True, b. 11/22/1966  
142441447 Rose Pauline True, b. 1/27/1926  
14244145 Frank McGraw, b. 8/22/1891, d. 1/14/1905  
14244146 Earl McGraw, b. 7/ /1896  
14244147 Flora McGraw, b. 6/ /1898  
14244148 Eula C. McGraw, b. 1/ /1900  
1424415 Lucy E. McGraw, b. 8/ /1865 Union, Greene Co., AL  
1424416 Caroline McGraw, b. ca 1866 "  
1424417 Mary C. McGraw, b. ca 1868 "

.....  
FGS DB-14246 John Graham 7/97

.....  
14246 William C. Mobley, b. ca 1810  
m. 27/12/1854 Caroline McDaniel in Greene Co., AL

142461 John W.C. Mobley, b. 4/ /1856 AL  
m. Martha \_\_\_\_\_, b. c1854 AL  
1424611 Caroline Elizabeth Mobley, b. 7/ /1879 AL

142462 Sarah Mobley, b. ca 1858

142463 Nancy Mobley, b. ca 1860

1860 Tuscaloosa: William 38? SC, Caroline 23 A, John W 3, Sarah 2, Nancy 7/12

1880 Greene: John W.C. 25, Martha 29, Caroline E 1

1900 Greene: J.W. 44, Martha 56, Elizabeth 20

1910 Greene: John W 54 Apr 1856, Martha 60 unk 1854, Caroline E Jul 30

.....  
FGS DB-14247 [See DB-1424 for source of data] John L. Graham  
11/17/1997 Sumpter Co., AL estate papers, census 1850 thru 1900,  
marriage records & cemetery records

.....  
14247 Green Berry Mobley, b. 6/25/1806, SC, d. 1/14/1877 age 70 yrs 5 mo 19 days  
Gainesville, Sumpter, AL[he may have been given the Berry name for  
Moses Berry Hill, b. 1795, bro. of Harriett Windham Hill, ux of Edward  
Pickett Mobley{14621}]

m. (1) ca 1832 Savilla Hill, b. 12/16/1804, Fairfield Co., SC, d.  
8/29/1840, Sumpter Co., AL 35 yrs 9 mo 13 days [dau. of Thomas  
Hill{1780-1824}/Jemima Woodward{1785/87-ca 1851}, of Fairfield Co.;  
grandau. of Moses Hill{ca 1756/57-7/1/18212/Savilla N. Roden{1759-  
1844}]

{Green Berry & Savilla moved first to DeKalb Co., GA, then to Greene Co., AL}{she  
was sister of Nancy Barrett Hill, ux of Edward W. Mobley [14615]}

(2) 8/30/1841 (Mrs.) Henrietta Wilson, in Sumter Co., AL b.  
2/1/1801, Bradford, VA, d. 4/2/1873 age 71 yrs 2 mo 2 days[no issue]

142471 Amanda F. Mobley, b. ca 1830

m. (1) 5/21/1850 Humphry F. Eaton in Gainsville, AL, b. ca  
1814, d. bef 1860

m. (2) William H. Childs  
 1424711 Alice Childs, b. ca 1854 AL  
 1424712 Mary Childs, b. ca 1860 AL  
 142472 Martha Mobley, b. 1833, AL, d. 6/28/1897 bur. Maple Hill cem. Helena,  
 AR  
 m. George Washington Boggs (Rev.), b. 2/25/1819 Libert, Pickens Co.,  
 SC, d. 6/2/1902 bur. St. Peter's cem Oxford, MS [he m. 1st Louisa  
 Hamilton - one child Ezekiel - no further info on either]  
 142473 Mary Mobley, b. 5/4/1835 Gainesville, Sumter Co., AL, d. 5/5/1860  
 Gainesville, AL  
 m. 11/17/1857 Robert Hill Foster in Gainsville, AL, b. 12/19/1825  
 son Hardy Foster/Elizabeth Wyatt, bur. Old Foster cem, Fosters,  
 Tuscaloosa Co., AL [Lt. Co. D, 2<sup>nd</sup> AL Cavalry, CSA]  
 1424731 Florence Hill Foster, b. 11/2/1858 AL, d. 12/4/1937 bur Old  
 Foster cem Tuscaloosa, AL  
 1424732 Stanley M. Foster, b. ca 1860 m. \_\_\_\_ had two children and moved  
 to MS  
 142474 N. Barrett Mobley, b. 1835, AL, d. 3/15/1869 Gainesville, AL  
 142475 Caroline Mobley, b. 1838, AL  
 142476 Martha Ellen S. Mobley, b. 4/ /1839 Dallas Co., AL, d. 7.14/1931  
 Crandall, Kaufman, TX  
 m. George Alexander Hunter, b. 1/21/1834 AL, d. 2/27/1903 Keith,  
 Grimes, TX  
 1424761 James Edmond Hunter, b. 3/19/1861 Claiborne, LA, d. 9/16/1899  
 Keith, TX  
  
 1850 Sumpter Co: Green B. 50 SC, Henrietta 50 VT, Martha 17 AL, Barrett 15,  
 Caroline 12  
 1870 Sumpter Co:  
 Mobley, Cane 26 AL (two houses from G.B.)  
 Mobley, Greene B 65 SC, H  
 .....  
 FGS DB-142472 Linda Sallis scsallis@olemiss.edu 3/24/1999  
 .....  
 142472 Martha Mobley, b. 1833, AL  
 m. George Washington Boggs (Rev.), b. 2/25/1819 Libert, Pickens Co.,  
 SC, d. 6/2/1902 bur. St. Peter's cem Oxford, MS [he m. 1st Louisa  
 Hamilton - one child Ezekiel - no further info on either]  
 1424721 George Mobley Boggs, b. 1/15/1858, d. 6/20/1887  
 m. Mary Elish McCauley  
 1424722 Franklin Eaton (Fred) Boggs, b. 6/24/1859, d. 11/18/1906  
 m. Kate Loughbridge  
 1424723 Louisa Hamilton Boggs, b. 1/29/1861 in Camden, AL, d. 11/5/1907,  
 both bur. College Hill Presbyterian Ch. Cem., Oxford, Lafayette Co.,  
 MS  
 m. John Harper Shaw, b. 11/29/1857 Lafayette Co., MS, d.  
 4/7/1908  
 14247231 Ernest Hamilton Shaw, b. 3/24/1888, d. 2/23/1967  
 m. Louise Gallegly  
 142472311 David Harper Shaw, b. 4/17/1917, d. 9/4/1939  
 142472312 Janie Ernestine Shaw, b. 7/15/1919  
 m. Homer Benjamin Fitch Jr., b. 7/18/1915, d.  
 4/6/1993  
 1424723121 Son Fitch, b. & d. 1943  
 1424723122 Homer Shaw Fitch, b. 9/10/1944  
 m. Jonnie Wait lvs College Hill, MS

14247231221 **Courtney Ann Fitch**, b. 5/18/1964  
m. **Robert J. Arnold** [Issue: Sarah  
Elizabeth 1/15/1991 & Rebekah Shaw 6/6/1993]

1424723123 **Linda Jane Fitch**, b. 11/18/1946  
m. **Joe Zack Sallis**, b. 7/27/1945

14247231231 **Cary Allen Sallis**, b. 12/7/1966  
m. **Kimberly Ann Elam**

142472312311 **Cara Anne Sallis**, b. 6/18/1999

1424723124 **Alice Jan Fitch**, b. 5/24/1956  
m. **Vincent Marascalco**, b. 12/13/1952. d.  
8/6/1995 [issue: Maria Louise, b. 3/10/1978, Vincent DePaul, II, b.  
6/21/1979, Benjamin Carmellow, b. 10/5/1982 & Diana Elizabeth b.  
6/28/1984

142472313 **John William Shaw**, KIA WW II, bur. Epinol, France

142472314 **Paul Hamilton Shaw**, b. 10/1/1921, d. 3/25/1922

142472315 **Mary Eloise Shaw**, b. 9/22/1923, d. 3/11/1973  
m. **Barry Olen** [Issue: David Barry, 1/5/1947, Edna  
Alicia b. 5/14/1951, Cynthia Louise 7/4/1970]

14247232 **Ruth Harper Shaw**, b. 4/3/1892, d. 3/3/1918  
m. **William Maurice Moss** [Issue: William Harper  
12/21/1915 & ]

14247233 **Herbert Boggs Shaw**, b. 12/8/1894, d. 12/20/1958  
m. **Lucille Robbins** [Issue: Mary Ruth & Elnora]

14247234 **Edith Chaney Shaw**, b. 6/29/1896, d. 10/8/1977 unm.

14247235 **William Harden Shaw**, b. 12/29/1898, d. 11/3/1903

1424724 **William Leland Boggs**, b. ca 1862, d. ca 1864

1424725 **Eleanor Lawry (Ellie) Boggs**, b. 6/10/1865, d. 6/1/1897  
m. **Miles E. Davidson**

1424726 **Annie Adelia Boggs**, b. 11/17/1866, d. 3/12/1960

1424727 **Mary Alice Boggs**, d. 9/20/1932

1424728 **Martha Jane Boggs**

.....  
FGS DB-14248 -reasonable placement/MCM 12/10/89 [H261/262] [formerly  
Unplaced Kli][-data George Saul 5/31/90-#]  
.....

14248 **Wiley Washington Mobley**, b. 1805, SC, d. 3/2/1855, Lauderdale Co., AL  
m. (1) \_\_\_\_\_? [poss. **Nancy Coleman Mobley**? #]  
[unclear if Mobley maiden name or married name-#][John Graham has a Wiley  
Mobley m. Nancy B. Coleman dau Solomon Roe & Mourning Coleman, but not with  
these children - see L-?????1 Wiley Mobley/Maggie Ingram]

(2) **Catherine Hood**, b. 1810 (1798 1880 census), SC, d. 1885, Iuka,  
Tishomingo Co., MS

142481 **Jane McLane Mobley**, b. 1/10/1828, AL, d. 6/\_/1908, Hickory, OK  
m. 7/22/1847 **John Tipton Barefoot** Lauderdale Co., AL, b.  
9/8/1823

142482 **Mary Ann Mobley**, b. 1831, d. 8/31/1908, at Alex, Grady Co., OK  
m. (1) **Garriet Neeley**  
(2) **Emery W. Harvey**

142483 **Sarah Mobley**, b. 1833, AL

142484 **Elizabeth Mobley**, b. 1835, AL

142485 **James Washington Mobley**, b. 3/1/1837, AL, d. 3/\_/1908, TX  
m. **Caroline Harvey**(dau. Emery W. Harvey)

142486 **Catherine Mobley**, b. 1839, AL  
m. \_\_\_\_\_ **Watson**(his 2d. wf)

142487 **Adeline Mobley**, b. 1841, AL  
m. \_\_\_\_\_ **Harvey**

+++++



--Data with letter George Saul, 5/31/90:

Wiley Mobley, of Winnsboro, SC, to Greene Co, AL; m. Nancy (Coleman) Mobley  
[unclear if Mobley maiden surname or married name]  
Greene B. Mobley, b. 1849 Greene Co., AL, entered CSA aet 13, wounded,  
admitted to bar 1870, practiced law at Eutaw, AL

++++

**1850** Lauderdale Co, AL: Washington 45 SC, Catherine 40 SC, Mary 19 AL, Sarah 17,  
Elizabeth 15, Washington 13, Catherine 11, Adeline 9, Wm Twitty 6  
(A Charlotte Mobley md Marion Twitty 6 Feb 1843 in Lauderdale Co)

+++

**Mitchell Cemetery**, Lauderdale, AL

Mobley, Exer D 1892 - 1973 A22 w. of Dolpus  
Mobley, Dolpus 1884 - 1957 A22

Mobley, Sepsus 19 APR 1883 - 23 Jul 1905 A34  
Mobley, Luther E. 16 Aug 1904 - 03 Feb 1905 A34

Mobley, M. 15 Jan 1855 - 04 May 1928 A31 h of Martha  
Mobley, Martha 19 Sept 1856 - 18 Nov 1917 A31  
Mobley, Ada Jane 26 Apr 1899 - 20 Jul 1936 A31

Wiley Washington Mobley

"Of our Mobley family in northern Alabama, only two came west to Texas,  
Jane Mobley Barefoot and her brother, James Washington Mobley. Little  
is known of the family who remained in Alabama.

Our earliest ancestor we know was Wiley Washington Mobley, originally  
from South Carolina, who moved to northern Alabama near Florence. We  
know of one sister, Nancy Mobley, who married a Twitty.

Wiley Washington Mobley was married twice. The first wife is unknown,  
but they had two children, Jack and Charlotte. The second wife was  
Catherine Hood. Wiley Mobley died in Alabama. Catherine Hood Mobley  
moved with her son, James Washington Mobley, into northeastern  
Mississippi where he became a sheriff of Tishomingo county. She died  
there. Later, James Washington "Wash" Mobley moved his family to Texas  
and settled near the Barefoots. The Mobley family were related to and  
intermarried with the Gracey family and the Harvey family."

(Barefoot and Withrow Family, Anne and Vivian Daugherty  
Litho by Ray L. Stanphill, Dallas, 1966. p. 153.)

.....  
**FGS DB-142481** [See DB-D-0248 for source of data]

.....  
**142481** **Jane McLane Mobley**, b. 1/10/1828, AL, d. 6/\_/1908, Hickory, OK  
m. **7/22/1847 John Tipton Barefoot** Lauderdale Co., AL, b. 9/8/1823  
**1424811** **James Monroe Barefoot**, b. 6/1/1848  
**1424812** **Nancy Catherine Barefoot**, b. 2/24/1850, d. 8/30/1867  
**1424813** **Mary Jane Barefoot**, b. 12/16/1853, d. 9/6/1867  
**1424814** **Margaret Elizabeth Barefoot**, b. 7/8/1856  
**1424815** **John Wiley Barefoot**, b. 12/2/1858, Center Pt., AR, d. 7/30/1940,  
Blanchard, McClain Co., OK

m. 1/19/1881 **Nancy Clare**, Withrow, Erath Co., TX, b. 5/11/1861 at War Eagle, Benton Co., AR, d. 4/24/1939, Okla.City, OK (12 children, not named)[H261/262]

**1424816 Sarah Elvira Barefoot**, b. 2/18/1861  
**1424817 Susan Adeline Barefoot**, b. 10/10/1863  
**1424818 Laura Ann Barefoot**, b. 3/6/1866  
**1424819 Joel Henry Barefoot**, b. 12/29/1868

m. **Susan Elizabeth Harvey**, b. 12/4/1873 (dau. Tom Harvey, he bro. of Emery W. Harvey, who m. Mary Ann Mobley Neeley{14214812})

.....  
**FGS DB-142481**  
 Rex C. Mobley [RexMobley@aol.com](mailto:RexMobley@aol.com) (not valid 3/2006 5/6/02  
 Diane M. Mobley-Strain [dmstrain@utmb.edu](mailto:dmstrain@utmb.edu) 5/7/02 Dsds5050@aol.com  
 7/31/03  
[dmstrain@utmb.edu](mailto:dmstrain@utmb.edu) 3/15/06 (unplaced line formerly listed as George Washington Mobley)

.....  
**142485 James Washington Mobley**, b. 3/1/1837, AL, d. 3/ /1908, TX  
 m. **Mary Caroline Harvey** in Alcorn, MS, b. c1844 MS (dau. Emery W. Harvey)  
**1880** Tishomingo Co, MS: Jas W. 42 AL, Caroline 36 MS, Wm W 11 MS, John E 9, Nora K 7, Ona Eugenia 4, Thos O 1, Catharine Mobley 82 SC  
**1900** Hill Co., TX: James W 64 Mar 1836 AL-NC, Mary 56 Mar 1844 MS, John E 25 Jul 1874 MS, Thomas 20 Jun 1879 MS  
 (listed as **Catherine Harvey** on d/c of **John Emery**, informant **Mrs. John E. Mobley**)

**1424851 William W. Mobley**, b. 4/ /1868 MS, d. 1941  
 m. **Mary Frances "Fannie" Selby**, b. 10/ /1867 MS (d/o George W. & Martha E. Selby)

**14248511 Gladys P. Mobley**, b. 10/ /1898 TX  
**14248512 Robert N. Mobley**, b. 12/ /1899 TX  
**14248513 Beulah Lee Mobley**, b. 2/1/1902 Hillsboro, TX, d. 12/2/1998 Axtell, TX  
 m. **Ross Perryman**, b. 8/23/1904 Shelby Co., TN, d. 8/19/1986 Waco, TX

**14248514 James Leonard Mobley**, b. 7/28/1903 Hillsboro, TX, d. 12/3/1960 Hillsboro, Hill Co., TX

**14248515 Mary Pauline Mobley**, b. c1908 TX, d. c1996  
**1900** Hill Co: William 32 Apr 1868 AL-AL, Fannie M 32 Oct 1867 MS. Gladys 1 Oct 1898 TX, Robert 5/12 Dec 1899, SELBY, Martha E 59 Aug 1840 AL (MIL), Robert L 30 Jan 1870 MS (BIL), John E 28 Aug 1871, George F 21 Sep 1875 (BIL) [George W Selby 1880 census Tishomingo Co., MS]

**1910** Hill Co: William W 42 MS-AL, Mary F 42 MS, Gladys P 12 TX, Robert N 10, Beulah L 8, James L 6, Mary P 1 4/12  
**1930** Hill: William W 61, Mary F 61, Leonard J 24, Pauline 21

**1424852 John Emery Mobley**, b. 7/23/1870 MS, d. 12/6/1946 Dallas, TX  
 m. **Ellen C. \_\_\_\_\_**, b. c1882 TX  
**1930** Dallas, TX: John E 59, Ellen C 48  
**TX Deaths:** John Emery Mobley Death Date: 6 Dec 1946 Death County: Dallas

**1424853 Nora K. Mobley**, b. c1873 MS  
**1424854 Ona Eugenia Mobley**, b. c1876 MS  
**1424855 Thomas Oscar Mobley**, b. 6/26/1879 Luka, MS, d. 11/13/1951 Hillboro, Hill Co., TX (cancer of Stomach)  
 m. **Virgie C. Harvey (Virginia Cheachum Harvey)** [1<sup>st</sup> cousin], b. 10/22/1887 Hickory Flat, Benton, MS, d. 2/17/1973 Texas

City, TX [dau. of Marcellus (or E.B.M.) Harvey/Fannie  
Branch Holbrook of Tippah Co or Benton Co, MS]

14248551       **James Wallace Mobley "Rex"**, b. 112/20/1906 Itasca,  
TX, d. 6/ /1982 TX  
          **m. Dorothy Claire Crowell**, b, 3/2/1919 Chattanooga,  
TN, d. 12/12/1989 Galveston, TX, dau. Eric Carl  
Crowell/Mamie Stephens

142485511       **Wallis Claire Mobley**, b. 1942  
          **m. (1) Barney Glen Kelley**  
          **m. (2) William Gauley Adams**

1424855111       **Barney Glen Kelley Jr.**, b. 1959  
1424855112       **Richard Wallace Kelley**, b. 1960  
1424855113       **Dory Lee Kelley**, b. 1962  
1424855114       **William Robert Adams**, b. 1965  
1424855115       **Stephen Shawn Adams**, b. 1968  
142485512       **Rex Carlton Mobley**, b. 1944  
          **m. Nellie Ann Kent**  
          **Elizabeth Ann Mobley**, b. 1965  
          **m. David Priddy**  
          **Kent Walker Priddy**  
14248551211       **Shelby Priddy**  
14248551212       **Rex Carlton Mobley Jr.**  
          **m. Abigail \_\_\_\_\_** [2 children]  
          **Rebecca Ann Mobley**, b. 1971

1424855123       **Diane Mobley**, b. 1950  
142485513       **m. Daniel Strain**  
          **Daniel Timothy Stain**, b. 1971  
          **m. Julie Mize Ahrens**  
1424855132       **Christian Alexander Strain**, b. 1978  
          **m. Kristin L. Koppa**  
          **Blake Andrew Strain**, b. 1994  
          **Madison Jean Strain**, b. 2002

14248551321       **Mary Regina Mobley**, b. 1955  
14248551322       **m. (1) Edward Lynn Dixon**  
142485514       **m. (2) Ansel Charles Ploss**  
          **Joshua Edward Dixon**, b. 1978  
1424855141       **Adam Robert Dixon**, b. 1979  
1424855142       **Jack Randolph Ploss**, b. 1989  
1424855143       **SSDI: James Mobley SSN: 427-64-2768 Last Residence: 77590 Texas City,**  
          Galveston, Texas, Born: 20 Dec 1906 Last Benefit: 77590 Texas City,  
          Galveston, Texas, Died: Jun 1980

14248552        **Thomas Oscar Mobley, Jr.**, b. 9/14/1916 Texas City TX,  
          d. 5/27/1971 Texas City, Galveston Co., TX (no children)  
          **m. Loretta \_\_\_\_\_**

**WW II Enlistment:** Thomas O Mobley Jr Birth Year: 1916 Nativity State:  
Texas State of Residence: Texas County or City: Galveston  
Enlistment Date: 15 Mar 1944 Enlistment City: Fort Sam Houston

14248553        **Catherine Mobley**  
          **m. \_\_\_\_\_ Pryor**  
          **Vivian Pryor**  
142485531        **Tommy Pryor**  
142485532        **Patsy Pryor**  
142485533        **Saylors Joseph Mobley**, b. 11/28/1908 Hillsboro, TX,  
14248554        d. 9/22/1967 Galveston, Galveston, TX [d/c says s/o Thomas  
          A & Virgie C]  
          **m. Ruth \_\_\_\_\_**

142485541        **Nancy Mobley**

1424855412                    **Paul Mobley**  
**WW II Enlistment:** Saylor J Mobley Birth Year: 1908 State of Residence:  
Texas County or City: Galveston Enlistment Date: 28 Feb 1941  
Enlistment State: Texas Enlistment City: Houston  
**TX Deaths:** Saylor Mobley Death Date: 22 Sep 1967 Death County:  
Galveston

14248555                    **Lucille G. Mobley**, b. c1912 TX  
                              m. (1) \_\_\_\_\_ **Winton**  
                              m. (2) **Francis Hyde**

142485551                    **Joe Winton**  
142485552                    **Grace Winton**  
142485553                    **Danny Hyde**  
142485554                    **Sammy Hyde**

14248556                    **Ona Louise Mobley**, b. 7/27/1921 Royce City, TX, d.  
1/23/1948 Hillsboro, Hill Co., TX  
                              m. \_\_\_\_\_ **Sims**

142485561                    **Sandra Sims** (used the name of Mobley because  
she was raised by Grandparents, her mother died when she  
was 5 years old)

14248557                    **Paul Morris Mobley**, b. 4/26/1924 TX, d. 6/8/1944  
Normandy Invasion WWII  
                              m. \_\_\_\_\_

142485571                    **Paula Mobley**  
**WW II Enlistment:** Paul M Mobley Birth Year: 1924 Nativity State: Texas  
Enlistment Date: 11 Jun 1943 Enlistment City: Houston

14248558                    **Betty June Mobley**, b. c1928 TX  
                              m. **Virgil Knight**

142485581                    **Nelson Knight**  
142485582                    **Charles Knight**  
142485583                    **Theresa Knight**

                              m. \_\_\_\_\_  
1424855831                    **Steve \_\_\_\_\_**  
1424855832                    **David \_\_\_\_\_**

+++

**1880 Tishomingo Co., MS:** James W 42 AL-NC, Caroline 36 MS, William W 11  
MS, John E 9, Nora K 7, Ona Euginia 4, Thomas O 1, **Catherine** 82 SC  
(mother)

**1910 Hill Co., TX:** Thomas O 30 MS, Virgie 22 MS, Wallace 3 TX, Saylan  
(m) 1 TX

**1920 Hunt Co., TX:** Thomas O 40 MS-SC, Virgie 31 MS, Wallace 12 TX,  
Joseph S 11, Lucile G 8, Eugenia C 5, T.O. 3 3/12

**1930 Floyd:** Thomas O 50, Virgie C 42, Wallace J 23, Joseph S 21, Gladys  
L 18, Katherine E 15, Thomas O 13, Ona L 8, Paul M 5, Bettie J 1  
10/12

+++

with original FGS

George Washington Mobley went to Texas in a covered wagon with his  
parents (names currently unknown) from "back east" we think. He had  
two brothers Wendell and Wiltie. Wiltie died in a drowning accident on  
the trip to Texas.

.....  
**FGS DB-1425**

[Mrs. Stinson]

[Lu][Richard][H202/208/209/252/265] [Addenda 5/10/93, Roger Boardman/from  
"St. Louis Christian Advocate" obituaries @]]Addenda 7/94 Carl  
Mobley/INTERNET \$][Addenda 8/94 Carl/INTERNET #]  
Mary Turney Miller            [hlm@qtm.net](mailto:hlm@qtm.net) 5/29/03

Carol Lucian [clkonfetti@msn.com](mailto:clkonfetti@msn.com) 8/2/04 (land records)

- .....
- 1425** **Isaiah Mobley**, b. 12/14/1754, SC; Rev. War, 1775-82, to KY 1807, to AR ca 1830, d. 10/23/1836, Lee's Creek Twp., Crawford Co. AR  
m. ca **1780 Francis Coleman**, d. 7/1844, AR[dau. Robt. Coleman/Frances Mathis]
- 14251** **Elijah Mobley**, b. ca 1785, SC(Richard), d.1835(d.bef.Martha)  
m. (1) ca **1813 Salome Guice**, Franklin Co., MS, b. 1/8/1795, d. bef. 1820  
(2) **7/5/1823 Martha May**, Franklin Co., MS, d. 1835, Hinds Co.,MS
- 142511** **Amanda Mobley**
- 142512** **S. J. Mobley**
- 14252** **Isaiah Mobley, Jr.**, b. 1787, SC(per his War 1812 pension appl), d. ca 1872/3, Franklin Co., MS  
m. (1) ca **1814 Nancy Guice**, b. 9/10/1786 or 87, TN, d. ca 1821, dau. Johnathon Guice/Ann Stump  
(2) unk[had wf. @ land sale 1827]  
(3) **5/1/1836 Mary(Polly) King**, Franklin Co., MS, d. 1872 Franklin Co., MS
- 14253** **Sion Fountain Mobley**, b. ca 1789 SC(Richard), d. 7/22/1839, Yazoo Co., MS  
m. **6/?/1815 Barbara Guice**, b. 10/2/1800 Adams, MS, d. 1/1852 Yazoo, MS{# date of d.}  
[Nancy, Salome @ Barbara were daus. Johnathan Guice{12/30/1746/PA-10/?/1828,in Franklin Co., MS}and Anna Stump, dau. of Frederick Stump, a founder of Nashville, TN}  
{data below from Lu: with # was stated dau of Isaiah at marriage}{# data from Darlene Price}[confirmation by Richard]  
James Mobley[not yet confirmed]
- 14254** **Frances Mobley**, b. 1/20/1792, Fairfield Co., SC, d. 4/12/1867 Wayne Co., IL  
m. **5/1/1810 Anthony Blacksmith Turney**, Warren Co., KY, b. 8/16/1787 VA, d. 8/25/1875 Wayne Co., IL [son of Michael Turney/Elender Matheney]
- 14255** **Vashti Mobley**, b. ca 1795/1800, Fairfield Co., SC, d. 7/14/1876, Edgewood, Effingham, Co., IL  
m. **10/27/1818 (Dr.) Daniel Turney**, in Bowling Green, Warren Co., KY, b. 4/14/1790 Warren Co., KY, d. 1/18/1870 [son of Michael Turney/Elender Matheney]
- 142551** [(Hon.) **Leander Jay S. Turney**, lvd. Effingham Co., IL @]  
Leander Jay S. Turney was a friend of Abraham Lincoln and, according to a Turney researcher was mentioned in several of Lincoln's letters.  
Turney was a Republican activist from Wayne County Illinois whom Lincoln appointed secretary of the Washington Territory in 1861  
L. J. S. Turney was acting governor of WA 1861-1862  
[Vashti had 4 other sons, 1 dau not named in obituary @]  
9 August 1876 **TURNEY, Vashti Mobley, widow of the late Dr. Daniel TURNEY** of Wayne County, IL, died at home of her son, **Hon. L. Jay S. Turney**, near Edgewood, Effingham County, 14 July 1876. She was the **daughter of Isaiah Mobley, Esq**, who was of Welsh decent and died in Fairfield, SC near Charleston. (wrong , d. in AR) She was married 27 Oct 1818 at Bowling Green, KY. She had 5 sons and a dau.
- 14256** # **Rebecca Mobley**, b. 1802, Fairfield Co., SC, d. 1876, Boise, ID  
m. **3/4/1820 Burwell Cox**, Warren Co., KY, b. 1795, KY, d. 1874, Washington Co., AR[son of John Cox{1/4/1758, Halifax Co., VA-6/30/1832, Warren Co., KY}/Sarah Nunnelly{1759, VA-6/ /1846, Warren Co., KY} \$][John Cox was 2nd. Lt. John Barksdale's Co., Henry Co., VA in 1777 #]
- 14257** **Nancy Mobley**, b. ca 1806, Fairfield Co., SC  
m. **5/29/1824 George Briggs**, Warren Co., KY
- 14258** # **Sicily Mobley**, b. ca 1807, KY or SC

m. 10/9/1826 William Johnson, Warren Co., KY[David M. witness]  
14259 Robert Mobley, b. 1762, d. 1848, AR  
14259 Robert C. Moberly, b. 1787 or earlier (he first appears on the Warren  
Co., KY Tax List in 1808 as a White Male over 21)  
m. ca 1825 Delilah W. Drake b. b. 3/18/1802, dau of Tarlton & Mary  
Drake [placed by Carol Lucian Jan 2003]  
[On Warren Co., KY tax records 1808, 1813, 1815, 1817-1821, 1823-1826]  
1425A David Mobley, b.?, to AR w/ father 1829/30, d. AR.  
[On Warren Co., KY tax records 1813, 1815, 1817-1821, 1823-1826, 1828, 1829]  
[1840 census, Crawford Co., AR; David, 1m40\50, 1 f70\80{prob. his mother}]  
1425B Pinkey H. Mobley, b. 1807, SC, d. 3/13/1881, AR  
m. Isaac P. Spencer, d. 6/11/1884, AR[lvd. Washington Co., AR then Yell  
Co.]

===

[1800 census, Fairfield Co., SC: Isaiah, 1m/45, 2m16\26, 1m10\16, 2m\10, 1f/45,  
2f16\26, 3f\10]  
[1810 census, Warren Co., KY: 1m/45, 3m26\45, 1m10\16, 1f/45, 2f16\26, 2f10\16,  
3f\10]  
[1820 census, Warren Co., KY: 1m/45, 2m26\45, 1f/45, 2f16\26, 1f10\16, 8 slaves]  
[1830 census, Crawford Co. AR: 1m80\90, 1m30\40, 1f60\70, 2f20\30, 1f15\20, 5  
slaves]

+++++

Per info Helen Willms ltr. 7/25/89: Fairfield Co. SC Records:  
Deed Book W, pp218-221: Indenture 8/6/1789 betw, Martain Wagoner & Isaiah Mobley  
of ...SC, sd. Martain Wagoner for 70 lbs St. pd by sd. Isaiah Mobley, 200 acres  
being part of a tract originally granted to John Bishop on 10/3/11765, witnessed  
by Thomas Coleman, William (X) Mobley..Recorded 5/18/1795.

Indenture 8/6/1789 between Martin Wagoner & Isaiah Mobley of ..SC for 60 lbs St.  
100 acres part of original grant to John Bishop on 2/22/171, witnessed by Thomas  
Coleman, Samuel Day, William (X) Mobley, recorded 10/13/1810

Deed Book X, pp 205-207: Isaiah Mobley of St. of KY for \$500 sold to Benjamin  
Chapman of St. of SC 275 acres; 103 acres part conveyed by John Bishop to Martin  
Wagoner to Isaiah Mobley, Sr.; 103 acres part of tract of land granted to David  
Hopkins, to Ferdinand Hopkins to Isaiah Mobley, Sr. 8/9/1815. Witnessed by Robert  
Chapman, Daniel Mobley, John E. Coleman; recorded 3/11/1816

Deed Book T, pp219-220; Isaiah Mobley of St. of KY, Warren Co, for \$130 to David  
Floyd of SC 100 acres granted top John Bishop conveyed to Martin Wagoner to Isaiah  
Mobley to David Floyd. Recorded 5/11/1814

Deed Book W, pp. 349-350: Isaiah Mobley Sr. of St. of KY for \$120 pd by Cullen  
Mobly of St. of SC 120 acres part of a survey granted Ferdinand Hopkins 1784  
conveyed to Isaiah Mobley by deed about yr. 1807; sworn to by Larkin Mobley  
2/18/1814; Recorded 2/19/1814.

Deed Book R, pp 182-183: Isaiah Mobley of Fairfield, SC for 20 lb Sterling by  
widow Nancy Mobley 100 acres part of tract granted to John Bishop. 10/31/1807  
Sihon & Larkin Mobley witnesses. Recorded 12/15/1807.

Will Book 2, pp117/118; Will of Robert Coleman, 3/31/1795; names Wm. Chapman &  
Isaiah Mobley as exctrs; Susannah Coleman, ux; Thos. & Stephen Coleman, sons; daus.  
Sarah Chapman, Mary Parker, Cloey Mobley, Fanny Mobley, Nancy Mobley, Susannah  
Pickett, Mourning Coleman & Tabitha Coleman-heirs.

Deeds of gift, 1796: to sons-in-law Isaiah & William Mobley et al.

Land Deed Book K, pp124,126,128,130; Robt. Coleman conveyed property to sons-in-law Isaiah & William Mobley and others.

Land Deed Book Q, p. 326, 1/12/1807; Thos. Coleman sells 250 acres to Wiley Coleman; D. R. Coleman & Isaiah Mobley witnesses.

Deed of Gift, Book I, p.122, 10/8/1797; Wm Mobley to Chloe his sister, a slave girl Delsey, witnesses Anderson Thomas & Isaiah Mobley.

Fairfield Co. Wills, Vol. 3, Sec. 5, p 76; 8/27/1807; Will of Thomas Mobley, sons Daniel A., John, Ephraim, David, daus. Mary, Salvy, Rebekah, Nancy Funderburgh, Dacus Beam; witnesses Isaiah Mobley, Isham Mobley.

Taken together with the listing of an Isaiah Mobley on the 1800 census of Fairfield Co.SC, this confirms that Isaiah Mobley[1425] remained in SC until late 1807(as stated in his pension application for Rev. service) before moving to Warren Co., KY. The Isaiah who was on the 1790 census of KY probably was 14232, son of Clement, who later went to Bedford Co., TN.

[Isaiah was listed in Warren Co. KY tax records 1808, 1809, 1813, 1815, 1817-1821, 1823-1825, 1828, 1829]

KY Land Grants/Jillson: Book D, p. 67, 12/17/1817 to Isaiah Mobley 72 acres on Gasper's River in Warren Co.

Deed Book 6, p. 376: 7/16/1814 Thomas Coleman sells to Isaiah Mobley, both of Warren Co., KY 400 acres on McFaddin's Fork of Gasper's River

Deed Book 13, p. 111, 1/28/1828 Indenture between Isaiah Mobley & Burwell Cox 400 acres of land and another tract containing 72 acres. The 400 acres is on McFaddin's Fork of Gasper River

Rev app:

MOBLEY, Isaiah or Isaiah MOBLY, S31864, SC Line, sol was b 14 Dec 1754 in SC, he lived in Fairfield Dist SC at enl & after the Rev he lived there for a number of yrs then moved to Warren Co KY & about 1830 he moved to Crawford Co AR Terr where he appl 7 Feb 1834, sol's wife was Frances, sol d 23 Oct 1836, sol's bro Clement MOBLEY & his bro's wife Sibella were of Crawford Co AR Terr in 1834 (see his claim).

From Abstracts of "Mississippi Statesman and Natchez Gazette" which appeared in "Family Trails" Vol 1 # 6 (publication of Historical and Genealogical Assoc of Ms-Jackson) "Vol 3 # 17-25 Apr 1829 published at Natchez" Tax Collector's sale-Franklin Co.,Ms - On tract or parcel of land containing 168 acres lying and being on the waters of Morgans Fork in said Co., situated adjoining lands now owned by Littleton Munday, formerly the property of Elijah MOBLEY, entered on the tax books as the property of Isiah MOBLY and will be sold to pay his taxes for the years 1827, 1828 amounting to the sum of \$5.28. So much only of said land will be sold as will be sufficient to satisfy said tax and all costs."

+++

Several months ago, when I was searching for the sources of the information contained in the MIA about the children of Isaiah Mobley [1425], you informed me that most of it had been submitted by Mrs. Stinson, and that you no longer had any contact with her.

As I continued to research **14259 Robert Mobley**, b. 1762, d. 1848, AR, supposed son of Isaiah, I was convinced that Robert Mobley did not die in AR as stated, but in IN, and that his birth date was entirely wrong. However, I could find no evidence of his relationship to Isaiah, even after I hired a researcher in Warren Co., KY. I did find out that Robert Mobley married Delilah W. Drake, whose father's property was a few miles from that of the Mobley family, and that Robert's children were among Drake's heirs. My researcher knew who Mrs. Stinson was though. He gave me her address and suggested I contact her. I received a letter and several family group sheets from her yesterday. She stated that she really knew nothing about where or when Robert was born, or where or when he died. But the most amazing thing was her note about Isaiah's children-"Children are guesses"

It appears that Frances, Vashti, Rebecca, and Sicily are Isaiah's daughters, since this has been confirmed by other researchers, but I don't know if there's a scrap of evidence about the rest of Isaiah's children. If there is not, many Mobley cousins may be copying into their family trees data that has no foundation whatsoever, and publishing those trees on the Internet.

I am compiling the little data I have about the Moberlys who lived in Warren Co., KY at that period, but what I have allows me to make very few assumptions about relationships. The researcher I hired has gone through the indexes to the various court records and extracted all Mobley names, in case I want him to obtain copies of any of them, but, unfortunately, I cannot afford to pay his fee for the number of hours it would take him to copy every one of them. Most of the work I have had him do to date has been on the line of Delilah W. Drake, wife of Robert Mobley. Carol Lucian [clkonfetti@email.msn.com](mailto:clkonfetti@email.msn.com) 10/12/02

It isn't in the MIA, but Stephen M. Lawson, on his website <http://kinnexions.com/smlawson/moberly.htm#CMoberly> <<http://kinnexions.com/smlawson/moberly.htm>>, says that Guilford Pylant (surname is misspelled Plyant on the website) was the second husband of Sicily Mobley [14258], daughter of Isaiah Mobley [1425]. Does anyone have any proof of this?

It makes sense, as on the 1850 Cane Hill Twp. Washington Co., AR (<<http://ftp.rootsweb.com/pub/usgenweb/ar/washington/census/1850/pg0410a.txt>>) census, Guilford Pylant, 47 years old, and his wife, "Cicily", 45 years old, have 2 Mobley girls living with them -- Sarah A. E. Mobley, 19 years old, and Emily Mobley, 17 years old. The household next to Guilford Pylant's is that of Burwell Cox and his wife, Rebecca Mobley, daughter of Isaiah [1245], and about 8 households away are Isaac Spencer and his wife Pinkey, another daughter of Isaiah [1425].

If this is the case the two girls might possibly be the daughters of Isaiah Mobley's son David. The two girls are also in Guilford Pylant's household on the 1840 census.

At least one Pylant researcher has assumed that the wife of Guilford Pylant was the widow of a man named Mobley and that the two girls were her daughters by her first husband. Possibly. But I think the theory that she was the daughter of Isaiah and the widow of William Johnson is more likely. Any thoughts on this?

+++  
This Clement Moberly is actually the son of Clement Mobley 1423. The



surname is spelled Moberly in the Warren Co., KY records at least as often as it is spelled Mobley. Clement Mobley [1423] is on the Warren Co., KY Tax List in 1797. He paid the poll tax on himself, as a white male over 21, and he also paid taxes on two males between the age of 16 and 21. The 1789 Tax List is missing. In 1801, John appears on the list with Clement, which means he had reached the age of 21. In 1802, both Clement [1423] and Clement Jr. appear on the Tax List, and both paid the poll tax for males over 21. Thereafter they are recorded as Clement Sr. and Clement Jr. on the lists up until at least 1825, which is as far as I have gone.

Males between the ages of 16 and 21 were not taxed in all years, but in 1806 Clement Moberly Sr. [1423] is again paying taxes on a male between the age of 16 and 21, and in the following year (1807), Sihon Moberly appears on the tax list, paying the pole tax for a white male over 21. From this it would appear that Sihon (Sion) might be the son of Clement [1423]. In the MIA, he is listed as the son of Isaiah Mobley [1425]. Isaiah did not arrive in Warren Co. until late in 1807, according to his own statement in his Revolutionary War pension application, and he did not pay the poll tax until 1808, in which year Robert Moberly, my g-g-g-grandfather, also appears on the list. If Isaiah is his father, Sihon left SC and went to live with his uncle Clement in Warren Co., KY, at least a year or more before Isaiah. Not impossible, I suppose, but less likely.

At present my line is listed as unplaced in the MIA, but as soon as I can get everything updated, I'll send you a revised tree. I have quite a bit of new information, but unfortunately I still lack definite proof that Robert was the son of Isaiah, though it seems likely.  
Carol Anne Lucian clkonfetti@gmail.com 1/8/2003

---

Carol Lucian      [clkonfetti@msn.com](mailto:clkonfetti@msn.com)      1/31/2004

+++

In his Revolutionary War pension application, Isaiah Mobley [1425] stated that his house in Fairfield District, SC burned in 1806 and that he "Removed from there to the State of Kentucky in the year 1807 & Settled in Warren County in said State from there I removed to Crawford County Arkansas Territory where I now live in the year 1830." And he does first appear on the Warren Co., KY tax list in 1808.

But why did he spend his last weeks in SC buying land? Read the summary of his land transactions pasted below. (I'll have more to say about the 8 Oct 1807 transaction in another email.) Why would he want more land in SC if he was leaving for good? He seems to have taken his family and his slaves to KY with him when he went, but he didn't buy land there for years. In 1814, he went back to SC, sold the land there, returned to KY and finally purchased land. I wonder who was farming his SC land and paying taxes on it while he was living in KY? And whose land was he living on in KY?

|               |                         |                                                                                                                                                                                                         |
|---------------|-------------------------|---------------------------------------------------------------------------------------------------------------------------------------------------------------------------------------------------------|
| 6 Aug<br>1789 | Craven<br>County,<br>SC | Isaiah Mobly purchased 100 acres on Beaver Creek in Craven Co. from Martin Wagner for 60 Pounds Sterling. Land originally granted to John Bishop. Witnesses: Thomas Coleman, Samuel Day, William Mobly. |
| 8 Oct         | Fairfiel                | Thomas Carter sold Isaiah Mobley 200 acres on                                                                                                                                                           |

|                |                                   |                                                                                                                                                                                                                                                                                                                                                                                                                                                                                                                                           |
|----------------|-----------------------------------|-------------------------------------------------------------------------------------------------------------------------------------------------------------------------------------------------------------------------------------------------------------------------------------------------------------------------------------------------------------------------------------------------------------------------------------------------------------------------------------------------------------------------------------------|
| 1807           | d<br>District<br>, SC             | Beaver for the sum of \$1000 with the stipulation that if he, Thomas Carter, paid Isaiah Mobley the sum of \$500 within 3 years the transaction would be void. Witnesses: Robert Mobley, Clement Mobley, John Mobley.                                                                                                                                                                                                                                                                                                                     |
| 21 Oct<br>1807 | Fairfiel<br>d Co.,<br>SC          | Isaiah Mobley purchased 205 ½ acres on Beaver Creek from Ferdinand Hopkins of Chester District, SC for \$234.50, the land being part of a large tract originally granted to John Bishop. Witnesses: Jacob Mink. Elizabeth Mink.                                                                                                                                                                                                                                                                                                           |
| 31 Oct<br>1807 | Fairfiel<br>d<br>District<br>, SC | Isiah Mobley sold 100 acres on Beaver Creek to the widow Nancy Mobley for 20 Pounds Sterling. Land originally granted to John Bishop. Witnesses: Larkin Mobley, Sihon Mobley.                                                                                                                                                                                                                                                                                                                                                             |
| 15 Feb<br>1814 | Fairfiel<br>d<br>District<br>, SC | Isaiah Mobley of the State of Kentucky sold 100 acres of land to David Floyd for \$130. Land originally granted to John Bishop. Conveyed by John Bishop to Martin Wagner, and conveyed by Martin Wagner to Isaiah Mobley. Witnesses: Peter Cooper, John McCully.                                                                                                                                                                                                                                                                          |
| 18 Feb<br>1814 | Fairfiel<br>d<br>District<br>, SC | Isaiah Mobley, Sr. of the State of Kentucky sold 120 acres situated on McClures? Branch of Beaver Creek to Cullen Mobley for \$120. Land originally granted to Ferdinand Hopkins ca 1784 and conveyed by Ferdinand Hopkins to Isaiah Mobley ca 1807. Witnesses: Larkin Mobley, William M. Mobley, D. R. Coleman.                                                                                                                                                                                                                          |
| 16 Jul<br>1814 | Warren<br>Co., KY                 | Isaiah Moberly purchased 400 acres on McFadin Fork from Thomas Coleman for \$520. No witnesses.                                                                                                                                                                                                                                                                                                                                                                                                                                           |
| 9 Aug<br>1815  | Fairfiel<br>d<br>District<br>, SC | Isaiah Mobley, Sr. of the State of KY sold 275 acres situated on McClures? Branch of Beaver Creek to Benjamin Chapman for \$500. 103 acres of this tract was part of a tract of land originally granted to John Bishop and conveyed by John Bishop to Martin Wagner, and by Martin Wagner to Isaiah Mobley. The other 172 acres is part of a tract granted to David Hopkins. It was conveyed by David Hopkins to Ferdinand Hopkins, and by Ferdinand Hopkins to Isaiah Mobley. Witnesses: Robert Chapman, Daniel Mobley, John R. Coleman. |
| 28 Jan<br>1828 | Warren<br>Co., KY                 | Isaiah Mobley sold two tracts of land, one containing 400 acres, situated on McFadin's Fork, the other containing 72 acres, to his son-in-law, Burwell Cox for \$510. Witnesses: James Otey, Clement Mobley, Jr.                                                                                                                                                                                                                                                                                                                          |

+++

31 Oct 1807. But Isaiah's house in SC burned in 1806. In 1807 Sion, or Sihon, Isaiah's son (does anyone have proof of this relationship?) appears on the 1807 Warren Co., KY tax list. Perhaps he went to KY to inform Isaiah's brother, Clement, of Isaiah's intention to go there and to make arrangements. Anyway, Sihon is back in SC witnessing a deed for Isaiah on notice that a Clement Mobley witnessed Isaiah's deed of 8 Oct 1807 (transcript pasted below). It looks like Clement returned to SC with Sihon to help Isaiah move, unless there was another Clement Mobley

living in SC.

This is also the first document I have found that mentions Robert Mobley.

As to the terms of the deed (called a mortgage), it appears to be an old form of a loan with land as security, but I'm not sure. It looks like Isaiah gave Thomas Carter \$1000 for a \$500 piece of land, and that Thomas Carter had to pay Isaiah \$500 within 3 years or Isaiah would get to keep the land. On the only other deed I've seen that was somewhat similar to this, the loan was repaid and there was another deed drawn up when it was repaid. In this case there is no indication that Thomas Carter ever repaid Isaiah, and if you add up the acreage Isaiah bought and sold in SC, he seems to have retained possession of Carter's land and sold it when he returned to SC in 1814. So, who was Thomas Carter? Does anyone know? Could he have been a son-in-law of Isaiah Mobley? If my identification of Isaiah on the 1790 census is correct, Isaiah probably had more children than are attributed to him in the MIA.

Fairfield Genealogy Room  
Deed Book R  
Pages 181

Know all men by these presents Thomas Carter of Fairfield District South Carolina Clerk in Consideration of one Thousand Dollars to me in hand paid me before the Delivery hereof paid by Isaiah Mobley District aforesaid the Receipt whereof I do Acknowledge do Bargain Sell and Convey and Confirm unto him the Said Isaiah Mobley his heirs and afsigns forever a Certain Tract of Land on the Bever Creek in Said District and bound as follows Containing Two hundred acres be the Same more or Lefs Special Reference being to Said Carter Deed for [crossed out word, may have been "statement"] Stated [Corners?] as more fully appears. to have and to hold the Said Granted and Bargained premises together with all the appertanances thereunto belonging unto him the Said Isaiah Mobley his heirs and afsigns forever and that I do for myself my heirs and afsigns shall and will warrant and Defend the Same unto him the Said Isaiah Mobley his heirs and afsigns forever against all persons whatsoever in witnefs whereof I have hereunto Set my hand and Seal this Eighth Day of October one thousand Eight hundred and Seven. The Consideration of the above Obligation is Such that if the above named Thomas Carter Shall will and [truley? freeley?] pay unto the above named Isaiah Mobley the full and Just Sum of Five hundred dollars in three years from the date hereof the above obligation is to be void otherwise to Remain in full force [Certue? Vertue?] in Testimony hereof I have Set my hand and Seal Date above mentioned Signed Sealed and Delivered in present of us

Thos Carter [Seal]

Robert Mobley South Carolina personally Came Robert Mobley  
Clement Mobley Fairfield District before me the Subscribing  
Justice

John Mobley and made oath that he the Said  
Mobley was present and witnefs this within Morgage and Saw it Lawfully  
Delivered November 7<sup>th</sup> 1807 Recorded 15<sup>th</sup> [Decm?] 1807 W Miles Nevitt JP

- 
- 
- m. (1) ca 1814 Nancy Guice, b. 9/10/1786/87, TN, d. ca 1821, dau.  
Johnathon Guice (1746-1928)/Ann Stump  
(2) unk[had wf. @ land sale 1827]  
(3) 5/1/1836 Mary (Polly) King, Franklin Co., MS, b. c1795/7, d.  
1872, Franklin Co., MS (still in 1880 census)
- 142521 David Mobley, b. ca 1815, Franklin Co., MS  
142522 Clarissa Mobley, b. ca 1816, Franklin Co.,MS  
m. (1) 1837/8 H. C. Farnam, in Catahoula Pa., LA, b. ca 1816, d. 1847  
(2) Wm. P. Crawford
- 142523 Barbara Mobley  
142524 Ann Nancy Mobley, b. 9/23/1819, Franklin Co., MS, d. 1869  
m. (1) 1842 Joseph Boone Clarke, Catahoula Pa., LA  
m. (2) 02/02/1851 James S. Sirmon Catahoula Pa., LA
- 142525 James Monroe Mobley, b. ca 1821, Franklin Co., MS  
m. Rachel R. Moses (she m. (2) L. P. Blackson)[5 ch.by him]
- Which Isaiah 1800-1840? 1800 Fairfield, SC: Isaiah Mobley Free White  
Males Under 10: 2 Free White Males 10 to 15: 1 Free White Males 16  
to 25: 2 Free White Males 45 and Over : 1 Free White Females Under  
10 : 3 Free White Females 16 to 25 : 2 Free White Females 45 and  
Over : 1 Number of Slaves: 4 Number of Household Members: 16
- 1820 Ffield: Name: Isiah Mobley Enumeration Date: August 7, 1820 Free  
White Males - Under 10: 1 Free White Males - 16 thru 18: 1 Free  
White Males - 16 thru 25: 1 Free White Males - 26 thru 44: 2 Free  
White Females - Under 10: 2 Free White Females - 16 thru 25: 1 Free  
White Females - 26 thru 44: 1 Number of Persons - Engaged in  
Agriculture: 3 Free White Persons - Under 16: 3 Free White Persons -  
Over 25: 3 Total Free White Persons: 8 Total All Persons - White,  
Slaves, Colored, Other: 8
- 1830 Ffld: Isiah Mobley Free White Persons - Males - 10 thru 14: 1 Free  
White Persons - Males - 40 thru 49: 1 Free White Persons - Females -  
Under 5: 2 Free White Persons - Females - 5 thru 9: 1 Free White  
Persons - Females - 10 thru 14: 1 Free White Persons - Females - 30  
thru 39: 1 Free White Persons - Under 20: 5 Free White Persons - 20  
thru 49: 2 Total Free White Persons: 7 Total - All Persons (Free  
White, Slaves, Free Colored): 7
- 1840: Isiah Mobley Free White Persons - Males - 20 thru 29: 1 Free  
White Persons - Males - 30 thru 39: 1 Free White Persons - Males -  
60 thru 69: 1 Free White Persons - Females - 10 thru 14: 2 Free  
White Persons - Females - 15 thru 19: 2 Free White Persons - Females  
- 40 thru 49: 1 Free White Persons - Females - 50 thru 59: 1 Total -  
All Persons (Free White, Free Colored, Slaves): 9 Free White Persons  
- Under 20: 4 Free White Persons - 20 thru 49: 3 Total Free White  
Persons: 9 Total All Persons - Free White, Free Colored, Slaves: 9
- 1850 Franklin: Isaiah 64, Mary 54  
1860 Franklin Co: Isaiah 73 SC, Mary 63 GA  
1870 Franklin Co: Isaiah 86 SC, Mary 75 GA  
1880 Franklin Co: Polly 83 GA, invalid  
CSA 35th Regiment, Arkansas Infantry  
.....

FGS DB-142522 {Ethelene Mobley Dansby}

.....  
142522 Clarissa Mobley, b. ca 1816, Franklin Co., MS  
m. (1) 1837/8 H. C. Farnam, in Catahoula Pa., LA, b. ca 1816, d. 1847  
(2) Wm. P. Crawford  
1425221 James Farnam, b. ca 1839, MS  
1425222 Volney Farnam, b. ca 1842, LA  
1425223 David Farnam, b. ca 1845, LA  
m. Julia, b. ca 1852  
14252231 Clara B. Farnam, b. ca 1874  
1425224 Laura Crawford, b. ca 1848, LA  
.....  
FGS DB-142424 Kay Goeggle [kgoeggle@laribay.net](mailto:kgoeggle@laribay.net) 2/25/98  
L. Gay Palmero, Jr. 14289 State Highway 188 Sinton, TX 78387  
[gpalmero@sbcglobal.net](mailto:gpalmero@sbcglobal.net) 3/19/2010  
.....  
142524 Ann Nancy Mobley, b. 9/23/1819, Franklin Co., MS, d. 1869 LA  
m. (1) 1842 Joseph Boone Clarke, Catahoula Pa., LA, b. C1819 AL, d. 10/  
/1849 Catahoula Pa., LA  
m. (2) 02/02/1851 James S. Sirmon Catahoula Pa., LA, b.1829 AL, d. unk.  
1425241 William W. Clarke, b. c1843  
1425242 Ann Clarke, b. c1844  
1425243 George Nichols Clarke, b. 1846 Catahoula Pa., LA  
m. Elizabeth Gibson, dau Simeon Luther Gibson/Sarah Harrison  
14252431 George Nichols Clarke Jr.  
m. Fannie Clare Lanuis  
142524311 Elizabeth Gibson Clarke  
1425244 Joseph M. Clarke, b. c1848, d. 3/26/1934 AL  
1425245 Ella Lucretia Sirmon, b. 11/4/1855 Cicily Isle, Catahoula Pa, LA  
m. 12/16/1873 Jose Rafael Palmero, Sr., Natchez, Adams Co., MS, d.  
1888 cNeil, Gonzales Co., TX  
14252451 Victor Alvin Palmero, b. 9/16/1874 LA Tensas Pa., LA, d.  
10/13/1953 Arcadia, Galveston Co., TX  
m. Sarah Emma Randolph, b. 1/25/1874 Guadalupe Co., TX, d.  
10/06/1958 Galveston, TX  
142524511 Annie Palmero, b. c1901 TX, d. 1891  
1900 Guadalupe: Victor 25 Sep 1876 MS, Emma 26 Jan 1874 TX, Earnest 1 Oct 1895,  
Anna 1/12 Apr 1900  
1920 Galveston: Victor A 45 LA, Emma 45 TX, Annie 19  
142524511 Earnest Alvin Palmero, b. 10/25/1895  
m. (1) Hanna Virginia Jones, b. c1899 TX  
m. (2) Nancy Frances Butrill  
1425245111 James Alvin Palmero (of ux #2)  
1920 Harris: Earnest A 21 TX, Hanna V 21 TX  
142524512 Anna Palmero, b. 4/ /1900 TX, d. 4/9/1993 TX  
m. Orien James Shannon, b. 12/16/1897, d. 4/2/1968  
1425245121 Wanda Orene Shannon, b. 4/8/1926  
1425245122 James Verland Shannon, b. 1/25/1928  
14252452 Anna R. Palmero, b. 3/30/1877 TX, d. 1/7/1891 McNeil, Gonzales  
Co., TX  
14252453 Ella Floy Palmero, b. 2/1/1879 TX, d. 2/6/1964 TX  
14252454 Jose Rafael Palmero, Jr., b. 6/10/1881 Gonzales Co., TX d.  
11/24/1969 Seguin, Guadalupe Co., TX  
m. 8/19/1903 Edna Lee Cochran Guadalupe Co., TX, d. 24/11/1969,  
Azle, Tarrant Co., TX; Dau O.H. Cochran/Mary Matilda Glasgow  
1920 Atascosa: Joe R 38 TX, Edna L 33 TX, Meatie? A 14 TX, Mable A 13 KY, Ruth J

10, Willie A 7

142524541           **Myrtle Agnes Palmero**, b. 7/31/1904 TX, d. 7/23/1926,  
Pleasanton, Atascosa Co., TX in childbirth)  
                    **m. 1925? Simon Lynton Triggo**, b. 11/21/1892 TX,d.  
3/16/1974

1425245441           **Lynton Garland Palmero**, b. 7/23/1926 (changed last  
name legally at 14, as his mother's parents raised him.)  
                    **m. \_\_\_\_\_ Grant**

14252454411                           **Living Palmero**  
14252454412                           **Living Palmero**  
14252454413                           **Linda Gay Palmero - still living**  
14252454414                           **Living Palmero**

142524542           **Annie Mable Palmero**, b. 9/30/1906 Paducah, KY, d.  
10/1/2003 TX, unm.

142524543           **Ruth Irene Palmero**, b. 05/07/1909 TX, d. 6/1/2003 TX  
                    **m. 8/30/1935 Nathaniel Clark Buck, Jr.**, b. 2/11/1911 OK,  
d. 1//9/1998 TX

142524544           **Willie Alvin Palmero**, b. 03/08/1912, d. 1/26/1995  
                    **m. (1) Lola Mae Petrie**  
                    **m. (2) 8/3/1954 Ozema (Hilger) Beal** in Mexico [m. 1<sup>st</sup>  
Augustus Romaldus Beall

1425245441                           **Janis Lee Palmero**  
1425245442                           **Billie Ann Palmero**

14252455           **Louis Marian Palmero**, b. 1886 TX

+++

1880 Gonzales Co., TX: J.R. 39 Cuba, Ella L 25 LA, Victor A 6 LA, Anna R 3 TX,  
Ella F 1

1900 Guadalupe: Ella 44 Nov 1855 MS Wd, Floy 21 Feb 1879 TX, Joe 18 Oct  
1881, Louis 13 ? 1886

1920 Guadalupe: Ella M.L. 64 LA, Wd, Floy 41s, Louis M 32s  
.....

FGS DB-142525       [See DB-14252 for source of data]  
                    Emily L. Mobley-Clack taxem@juno.com 3/5/2000  
.....

142525   **James Monroe Mobley**, b. ca 1821, Franklin Co., MS  
                    **m. 12/22/1841 Rachel R. Moses** in Concordia Par, (she m. (2) L. P.  
Blackson)[5 ch. by him] [Ann, Wm. P., George, Augusta & Rachel  
Blackson]

1425251   **Warren Guice Mobley**, b. 10/21/1842 Fairview Plantation, Concordia Par,  
LA, d. 9/23/1921 Alexandria, LA [Tensas Par Calv CSA][Major on  
Governor's Staff]  
                    **m. 11/16/1865 Mary Jane Hoover** Hardscrabble Plantation, Catahoula  
Par, LA, b. 9/18/1842 Denmark Plantation, Catahoula Par, LA, d.  
2/10/1910 Alexandria, LA [dau Henry Edward Hoover/Eliza Lovelace]

14252511           **Alice Eliza Mobley**, b. 1/18/1867, Tensas R., LA  
14252512           **James Monroe Mobley**, b. 9/29/1869, Tensas R., d. 1/14/1870  
14252513           **Henry Hoover Mobley**, b. 2/11/1871 Afton Plantation, Tensas Par,  
LA, d. 3/26/1941 Alexandria, LA  
                    **m. 7/15/1895 Lottie Holloman** Harrisonburg, LA, b. 6/7/1872  
Harrisonburg, LA, d. 10/30/1951 Alexandria, LA [dau William Harrison  
Holloman/Eleanor Kees]

**LA Marriages:** Lottie Holloman Spouse: H. Hoover Mobley Marriage Date: 15 Jul 1895  
Marriage Place: Catahoula

1910 Rapides Par: Henry H 39 LA, Lottie 38 LA, Elwyn 14, Clifton 10,  
Lessie 4, Catherine 2

1920 Rapides Par: Henry Hoover 49 LA, Lottie 48 LA, Elwyn L 23s,  
Clifton W 20s, Lessie Elenor 14, Catherine A 11

**1930 Rapides Par:** Henry H 59, Lottie 58, Lessie E 25  
**142525131** **Elwyn Lynn Mobley**, b. 5/6/1896, Alexandria, LA, d. 6/25/1966 Alexandria, LA  
     **m. 8/7/1922 Eunice Bass Langley** Marshall, TX, b. 2/24/1899 Marshall, TX, d. 8/25/1980 New Orleans, LA  
**142525132** **Marion Hoover Mobley**, b. & d. 6/3/1898  
**142525133** **Clifton Wayne Mobley**, b. 5/29/1900, Alex., LA, d. 4/12/1973  
     **m. Sallie Vernie Hyde**, b. c1906 LA  
**1425251331** **Barbara Jean Mobley**  
     **m. Guy Breese Jones**  
**14252513311** **Martha Laura Jones**  
     **m. David Lowell Lovelady**  
**14252513312** **Daniel Breese Jones**  
     **m. Sheila Jane McLemore**  
**14252513313** **Guy Christopher Jones**  
     **m. Brenda Ellen Duray**  
**14252513314** **Bonnie Neva Jones**  
     **m. Larry Wayne Carlton, Jr.**  
**WW I Draft:** Clifton Wayne Mobley County: Rapides State: Louisiana Birth Date: 29 May 1900, clerk RR Freight Office  
**1930 Shreveport:** Clifton W 29 LA, Sallie V 24 LA  
**SSDI:** Clifton Mobley SSN: 439-01-8716 Last Residence: 71301 Alexandria, Rapides, Louisiana, Born: 29 May 1900 Died: Apr 1973  
**142525134** **Lessie Eleanor Mobley**, b. 6/7/1905, d. 10/30/1981 unm.  
**142525135** **Katherine Alice Mobley**, b. 4/2/1908  
     **m. Stanford G. Beatty** (no issue)  
**1850 Catahoula Par:** Warren G 7 LA, w/ BLOCKSON, L.P. 37 OH, Rachel 26 SC, Ann 6 LA, Wm P 9/12  
**1860 Catahoula Par:** Warren (Guice) 17 LA, w/ Blockson L.P. Anne E 16, W.P. 10, George 8, Augusta 6, Rachael 4  
**1880 Catahoula Par:** W.G. 38 LA-MS, M.J. 38 LA, Alice 13, H.H. 9, W.A. Daniels 19 (neph)  
**1900 Rapides Par:** Warren G 57 Oct 1842 LA-MS, Mary 56 Sep 1843 LA  
**1900 Rapides Par:** Warran G 67 LA Wd (next to Henry H)  
**LA Deaths:** Warren Guice Mobley Death Date: 25 Sep 1921 Estimated Birth Year: 1842 Age: 79 years Parish: Rapides  
**CSA Records:** Warren G Mobley Occupation: Student At Kenyon Rank at enlistment: Private State Served: Confederate States Survived the War?: Yes Service Record: Enlisted in Company A, Mississippi Adams' Cavalry Regiment. Birth Date: 21 Oct 1842 Death Date: 23 Sep 1921 Death Place: Alexandria, LA  
 .....  
**FGS DB-142525131** Emily L. Mobley-Clack taxem@juno.com 3/5/2000  
 .....  
**142525131** **Elwyn Lynn Mobley**, b. 5/6/1896, Alexandria, LA, d. 6/25/1966 Alexandria, LA  
     **m. 8/7/1922 Eunice Bass Langley** Marshall, TX, b. 2/24/1899 Marshall, Harrison, TX, d. 8/25/1980 New Orleans, LA, dau. Thomas H. & Sarah L. Langley  
**1425251311** **Eunice Langley Mobley**, b. 9/17/1927 Alexandria, LA  
     **m. 11/ /1956 James Miles Barkes** Lake Charles, LA, b. 9/9/1927  
**14252513111** **Nancy Louise Barkes**, b.1/25/1958, Lake Charles, LA  
     **m. Henry Bergeron**  
**142525131111** **James Danford Bergeron**  
**142525131112** **Sarah Marie Bergeron**  
**14252513112** **Andrew Allen Barkes**, b.7/22/1961, Midland, TX

m. Mellisa Ashley, b. 1961  
 142525131121 Clayton Andrew Barkes, b. 1994  
 1425251312 Elwyn Lynn Mobley, Jr., b. 9/1/1931 Alexandria, LA, d. 7/7/1971  
 Mobile, AL  
 m. 8/6/1955 Madgelaine "Madge" Haynes Shreveport, LA  
 14252513121 Julie Ann Mobley, b. 5/14/1956, Shreveport, LA  
 m. 8/7/19?? Norman LaFargue, Shreveport, LA  
 142525131211 Katherine Ann LaFargue, b. 1985  
 142525131212 Allison Leigh LaFargue, b. 1989  
 14252513122 Janis Layne Mobley, b. 7/2/1959, " "  
 m. Eugene Mack  
 142525131221 Mary Margaret Mack, b. 1989 Shreveport, LA  
 142525131222 Ann Marie Mack, b. 1990 "  
 14252513123 Jill Haynes Mobley, b. 10/15/1970, Alexandria, LA (B.A.  
 degree from Louisiana Tech University and Master's from Centenary  
 College.)  
 m. 10/22/2005 Brian Ross Camie in Shreveport, LA, b.  
 Chicago, IL  
 1425251313 Barbara Jean Mobley, b. 9/21/1931  
 m. Guy B. Jones  
 1425251314 Emily Louise Mobley, b. 8/23/1933  
 m. Gerald Sterling Clack, b. 3/23/1936 Kansas City, KS (no  
 issue)  
 14252513141 Martha Louise Jones, b. 11/28/1953, Corpus Christi, TX  
 14252513142 Daniel Breese Jones, b. 12/3/1957, Monroe, LA  
 14252513143 Guy Christopher Jones, b. 7/6/1963, " "  
 14252513144 Bonnie Neva Jones, b. 9/11/1965, " "  
**WW I Draft:** Elwyn L Mobley Rapides Co, LA Birth Date: 6 May 1896, Accountant  
 1930 Rapides: Elwyn L 33, Eunyice L 31, Eunice 2 6/12, Sarah L Langley 70 (MIL)  
 1930 Rapides: Elwyn L 33, Eunice L 31, Eunice 2 6/12 Sarah L Langley 70 (MIL)  
**SSDI:** Elwyn Mobley SSN: 437-03-7311 Last Residence: 71301 Alexandria, Rapides,  
 Louisiana, Born: 6 May 1896 Died: Jun 1966  
 .....  
**FGS DB-14253** [Lawson for most of issue of first 6 children of Sion]  
 (Richard/Natalie Mobley) #-data Richard W. Mobley papers  
 Issue of Elijah Gilbert Mobley from Debra Osborne Spindle 8/14/89/"History of  
 Grimes Co.TX" [Richard @]  
 .....  
**14253 Sion Fountain Mobley**, b. ca 1789 SC(Richard), d. 7/22/1839, Yazoo Co., MS  
 m. 6/?/1815 Barbara Guice in Franklin Co., MS, b. 10/2/1800 Adams, MS, d.  
 1//1852 Yazoo, MS{# date of d.}  
 [Nancy, Salome @ Barbara were daus. of Johnathan Guice{12/30/1746/PA-10/?/1828,in  
 Franklin Co., MS}and Anna Stump, dau. of Frederick Stump, a founder of  
 Nashville, TN}  
**142531 Fielding Fletcher Mobley**, b. 4/2/1816, Franklin Co., MS, d. 5/3/1881,  
 in CA [# date of d.]  
 m. (1) 4/1/1841 Martha Jackson, Yazoo Co., MS  
 (2) 5/27/1853 Celinda Elizabeth Lee[nee Scott] #, b. 4/1/1831,  
 Putnam Co., GA, d. 3/24/1895, CA [dau. John Wade Scott[b. 1808}/Ruth  
 Edwards #] [she m. (1) George N. Lee; John W. Lee, son of G.W. Lee &  
 Celinda Scott, b. 12/9/1850] #[other issue of J. W. Scott: John  
 Thomas, b. 2/14/1833; James William, b. 1/5/1835; Martha Virginia, b.  
 12/9/1836; Walter Barnes, b. 2/2/1838] #  
**142532 Coleman Cox Mobley**, b. 12/14/1817, d. 9/23/1853(yellow fever)  
 m. 10/15/1852 Lydia C. Gerrard, Yazoo Co., MS (Lydia C. Mobley m.  
 Thomas A. Manor 8/24/1857 Yahoo Co.)  
**1425321 Alice C. Mobley**, b. c1854 MS



1860 Yazoo: Manor, T.A. 33, L.C. 31, A.C. Mobley 6

142533 **Elijah Gilbert Mobley**, b. 11/26/1819, Franklin Co., MS, [srvd. Co. C 3rd. Bn. MS Cav. Res. CSA; to TX aft. 1870 , d. 1886, Milano, Grimes Co., TX, bur. Ervin Cem., Grimes Co.,TX  
 m. 3/30/1843 **Adaliza M. Ellis**, b. 8/11/1824, Yazoo City, MS, d. 1898, Grimes Co, TX, bur. Erwin Cem., Grimes Co., TX

142534 **Middleton Rufus Mobley**, b. 9/21/1821, Franklin Co., MS, d. 8/18/1887, Yazoo Co., MS  
 m. 5/9/1879 **Caroline Elizabeth Oakes**, Yazoo Co., MS, b. 1856, Yazoo Co., MS, d. Jackson, MS[dau. Thomas Christopher Oakes{b. 1789, Amager Isl., Den., d. 1865, Yazoo Co., MS} @ \_\_\_ Cartier]

142535 **Johnathan Guice Mobley**, b. 5/24/1825, Franklin Co., MS, d. 4/25/1829, Franklin or Hinds Co., MS

142536 **Fountain W. Mobley**, b. 3/17/1829, Hinds Co., MS, d. 10/21/1861, Leesburg, VA (wounded Battle of Leesburg/Balls Bluff) Pvt. Co. D 18th MS Inf., CSA

142537 **Joab O'Neal Mobley**, b. 3/29/1831, Yazoo Co., MS, d. 1907, served Wirt Adams Cav. Regt. CSA, MS  
 m. (1) 12/30/1858 **Louisa Frances Friley**, b. 3/27/1841, d. 5/15/1871  
 (2) 4/18/1875 (widow) **Sarah Wenn (Cannon) Stribling**, b. 1/4/1850, d. 2/4/1909, Yazoo Co., MS

142538 **Elvira Nancy Mobley**, b. 5/8/1833, d. bef. 1861, Yazoo Co., MS

142539 **Zeruah (Zernia) (Rue) Frances Mobley**, b. 10/19/1837, Yazoo Co., MS, d. 12/6/1894, Yazoo Co., MS  
 m. 1/19/1857- **Leonidas B. Warren Yazoo Co., MS, b. c1836, d. aft 1880 Yazoo Co., MS**

14253A **Alzada Jane Mobley**, b. 1/16/1840, d. bef. 9/20/1840, Yazoo Co., MS

[Sion witnessed a deed from Isaiah Mobley to widow Nancy Mobley, 10/31/1807, SC]  
 [Larkin Mobley also witness to deed above/prob. son Nancy & Wm. M. {Isaiah's bro.}]

[Sion listed in tax records Warren Co., KY, 1807, 1809]

[Sion not listed in 1816 & 1820 census, Franklin Co., MS, but was listed in tax lists there from 1817 thru 1829, owned 232 acres on Morgan's Fork 1821-1829]

+++

**MS Marriages:** Sion Mobley Birth Place: SC Birth Year: 178? Spouse Name: Barbara Guice Spouse Birth Place: MS Spouse Birth Year: 1800 Marriage Year: 1815 Marriage State: MS

1820 Amite Co, MS: Sion Mobley Enumeration Date: August 7, 1820 Free White Males - Under 10: 3 Free White Males - 26 thru 44: 1 Free White Females - 16 thru 25: 1 Number of Persons - Engaged in Agriculture: 1 Free White Persons - Under 16: 3 Free White Persons - Over 25: 1 Total Free White Persons: 5 Total All Persons  
1830 Hinds Co: Free White Persons - Males - Under 5: 1 Free White Persons - Males - 5 thru 9: 2 Free White Persons - Males - 15 thru 19: 2 Free White Persons - Males - 50 thru 59: 1 Free White Persons - Females - 20 thru 29: 1 Free White Persons - Under 20: 5 Free White Persons - 20 thru 49: 1 Total Free White Persons: 7 Total - All Persons (Free White, Slaves, Free Colored): 7

+++

Source:<http://freepages.genealogy.rootsweb.ancestry.com/~mobley/1844SionMobley.txt>

Testamentary papers re estate of Sion Fountain Mobley: [photocopies of original documents] To the Hon. James R. Burrus Probate Judge of Yazoo County State of Mississippi - The petition of Fielding F. Mobley, Coleman C. Mobley, Elijah G. Mobley and Middleton R. Mobley, who are the children & distributees of Sion Mobley late of said County & State aforesaid deceased & who are above the age of 21 years, and Barbara Mobley widow of aforesaid Sion Mobley deceased - and Fountain W. Mobley, Joab O. Mobley, Elvira N. Mobley and Zeruah Frances Mobley also children of said Sion Mobley, who are within the age of 21 years respectfully represent - That the said Sion Mobley died 22th day of July 1839

intestate leaving five eighty or 400 acres of land in Sections 27 & 34 Township 11 Range 1 West and five negroes, one waggon & 2 yoke oxen, 1 mare & stock of hogs & about 700 dollars in money & Ephraim Guice's note for \$540.81 & James W. Edmondson note for 68.20 That the petitioners are desirous of dividing the real & personal property equally between them - that all the debts are paid. That the said Barbara Mobley widow of said Sion Mobley in lieu of her right of dower agrees to accept a child's share of said estate, which is evidenced by her relinquishment hereafter to be filed- The petitioners therefore pray that a citation returnable to June term directed to the said infants & your petitioners as in duty bound will ever pray && C. E. Mount Sol.{?}

..... Know ye, that for and in consideration of a child's part about to be allotted me out of my late husband Sion Mobley's estate, I do hereby relinquish all my rights of dower of the personal estate of my said husband. In witness whereof I have hereunto set my hand and affixed my seal this 24 day of June 1844. Witness Barbara Mobley [seal] Martin M. Friley ) ( The State of Mississippi ) Yazoo County ( Personally appeared before me the undersigned acting Justice of the Peace in aforesaid County & State aforesaid. Barbara Mobley grantor to the foregoing relinquishment of dower who acknowledged that she signed, sealed and delivered the foregoing as her act & deed on the day & year & for the purpose therein mentioned - Given under my hand & seal this 24th day of June AD 1844 E. McKee JP [seal] ..... To the Hon James R. Burrus Probate Judge The petition of F. F. Mobley sheweth that Joab O. Mobley, Elvira N. Mobley & Zeruah F. Mobley, minor children of Sion Mobley decd, under the age of fourteen years, are entitled to some property which they are desirous of having protected and cared for. Your petnr. being the eldest brother of said infants & believing that he can best promote the interests of said minors, prays yr. honor to grant him letters of guardianship upon the estate of said minor children aforesaid - & your petitioners as in duty bound will ever pray &&- F. F. Mobley by C. E. Mount, his atty To the Hon James R. Burrus Probate Judge The petition of Fountain W. Mobley sheweth, that he is a minor above the age of fourteen years, that he is entitled to portion of his late father's(Sion Mobley's) estate, which he is desirous of having his interest protected & prays your honor that he may be permitted to choose a guardian & that his choice may be confirmed by the Court & as in duty bound yr. petnr will && F. W. Mobley November term 1844 by C. E. Mount, his atty ..... To the Honorable Judge of Probate for the County of Yazoo & State of Mississippi Your petitioner Fielding F. Mobley guardian of Joab Mobley, Elvira Mobley & Zurnia{?} F. Mobley infants respectfully represents unto your honor that said \_\_{?} are seized and possessed of a certain small tract of land part & parcel of a certain large tract of land belonging to the estate of the late Sn Mobley of the County & State aforesaid Said large tract of land has been divided into ten equal parts among the heirs,that seven of the heirs has{?} or about settling said land that the minor heirs interest in their respective shares would be greatly promoted if now sold by an order of your Honorable Court Your petitioner states that Joab O. Mobleys land is as follows to wit S 1/2 E 1/2 SW 1/4 Section 27 T 11 R 1 W Elvira N. Mobleys lnd S 1/2 W 1/2 SE 1/4 Sec 27T 11 R 1 W Zurnia F. Mobleys S 1/2 E 1/2 SE 1/4 Sec. 27 T 11 R 1 W all of the said land lies in the County of Yazoo & State aforesaid. Your petitioner would therefore pray your honor to grant him an order of sale and in duty bound your petitioner will ever pray &&& Said minors all residing in the county of Yazoo Burrus & Daugherty Atty for Mobley (Note that in document name of Z. F. Mobley clearly was spelled "Zurnia") (however, in the receipt for tuition payment signed by the teacher, it was definitely Zeruah) ..... Court order on printed form granting guardianship over Joab O. Mobley, Elvira N. Mobley & Zernia(note this spelling) F. Mobley, under bond of \$3000 ..... The State of Mississippi ) Probate Court Yazoo County ) May term 1844 Whereas in the matter of the application of

Fielding F, Coleman C.,Elijah G. Middleton R. Fountain W- Joab O, Elvira N., and Zernah Frances Mobley, children of Sion Mobley and Barbara Mobley late of said County, deceased, for division of Real and personal estate of said decedent being heard by the court - It is ordered that citations be directed to Fountain W Mobley, Joab O Mobley, Elvira N. Mobley Zernah Frances Mobley, infant children of said Sion Mobley deceased to be and appear at the next term of the Court to show cause why an order should not be made to appoint Commissioners to make division of said real and personal Estate among the heirs and distributees as prayed for- You are therefore directed to cite the said Fountain W Mobley, Joab O. Mobley, Elvira N. Mobley, Zernah Frances Mobley- minors to be and appear before the Probate Court of Yazoo County on the 4th Monday of June next on the first day of the term at the Courthouse thereof to show cause why commissioners should not be appointed to make partition of said Real and personal Estate among the heirs and distributees of said deceased- Witness the Hon. J. R. Burrus Judge of the Probate Court in and for Yazoo County the 4th Monday of May 1844 and Seal of said Court - \_\_\_{?} the 31st day of May 1844 Geo Crockett Clk ..... Also various copies of documents re taxes, tuition, misc. charges, etc, not copied here; copies retained in Richard 1988 file NOTE: One document was an accounting of amount due E. N. Mobley from estate of "Saml Mobley, deceased"; from other documents, looks as if this should have been written "Sion"; F. F. Mobley was her guardian. .... State of Mississippi Yazoo County We the under signed Commissioners appointed by the Hon. Probate Court of said County for the purpose of Appraisal and dividing both the Personal and Real Estate of Sion Mobley -Dc' have met this the 20th day of September 1844 at the Residence of Mrs Barbary Mobley on the premises of sd. Sion Mobley Dcd -and after carefully examining each forty acre lot of land separate and after appraising both Real and Personal Estate proceeded and hereby do divide the same among the nine lawful heirs of sd. Sion Mobley dc'. Amounting to \$4805.04(?last digit)-(and also one note on E. Guice amounting to \$540.81 and one note on J. W. Edmondson amounting to \$65.20 which two notes are considered worthless to be left in the hand of F. F. Mobley and if collected to be equally divided amongst the sd. heirs of Sion Mobley,dc) and finding the portion of each heir to be \$533.88 Bill of Appraisement to wit Acres land \$2205.00 Negro Man Jerry aged about 30 years 650.00 Woman Tunis{?} " " 25 " 525.00 Girl Mary " " 5 " 200.00 Boy George " " 3 " 102.50 Girl Josephine " " 1 " 100.00 Waggon & 2 yoke[wds unreadable] 107.50 Gray mare 45.00 --hogs more or less 12/ 75.00 ----- 35.00 Cash in hand 700.00 \$4805.00 Note on E, Guice for \$540.81 " on J. W. Edmondson 65.20 \_\_\_& worthless 606.01

.....  
**FGS DB-142531** [See DB-14253 for source of data]

.....  
**142531** **Fielding Fletcher Mobley**, b. 4/2/1816, Franklin Co., MS, d. 5/3/1881  
 North Bloomfield, Nevada Co., CA  
 m. (1) **4/1/1841 Martha Jackson**, Yazoo Co., MS  
 (2) **5/27/1853 Celinda Elizabeth Lee[nee Scott]** #, b. 4/1/1831,  
 Putnam Co., GA, d. 3/24/1895 [dau. John Wade Scott{b. 1808}/Ruth  
 Edwards] #[she m. (1) George N. Lee] #  
 [John W. Lee, son G.W.& Celinda Scott, b. 12/9/1850] #  
 [other issue of J. W, Scott: John Thomas, b. 2/14/1833; James William, b.  
 1/5/1835; Martha Virginia, b. 12/9/1836; Walter Barnes, b. 2/2/1838] #

**1425311** **Newton Herschell Mobley**, b. 7/30/1845 Yazoo Co., MS, d. 5/1/1910  
 Santo Domingo, Sandolval, NM[# of b.date]  
 [Newton b. of (1), others b. of (2)] #

**CA Voters 1867-1868-1871-1879:** Newton Herschell Mobley Residence Year: 1879  
 Residence Place: Nevada, California Age: 32 Birth Year: abt 1847

1425312 Virgil H. Mobley, b. 8/24/1847  
 1425313 Fletcher C. Mobley, b. 9/18/1849 # date  
 1425314 Mary Mobley, b. 4/11/1854 # date  
     m. 8/9/1877 Jay D. Ostrom, d. 2/8/1916 # dates, m.& d.  
 14253141 Minah Ostrom, b. 12/28/1878 # date/name  
 14253142 Jay Phelps Ostrom, b. 9/28/1884, d. 10/29/1925 # dates of  
     b. & d.  
 1900 Nevada, CA: Jay D 67, Mary 46, Jay P 15  
 1910 Nevada, CA: Jay D 77, Mary 56, Phelps J 25  
 1425315 Laura Virginia Mobley, b. 3/31/1856, d. 3/14/1933 # date of b. &  
     d.  
     m. 3/1/1874 T. P. Crandall, d. 1/30/1896 # dates m.& d.  
 14253151 Edna Lynn Crandall, b. 2/7/1879, d.7/9/1881 # date  
 14253152 Helen La Barea Crandall, b. 4/19/1882 # date  
**Passenger List:** Laura M Crandall Age: 55 Birth Year: abt 1856 Port of Departure:  
     Hong Kong Departure Date: 1911 Ship: Manchuria Port of Arrival: Honolulu,  
     Hawaii Arrival Date: 15 Jul 1911  
 1920 Berkley, CA: Laura M. 63, Helen L 36, 63, Blanche B. Byxbee 44,  
     partner  
 1930 Berkley, CA: Laura M. 74, Helen L 47  
 1425316 Sion Fountain Mobley, b. 4/28/1860 North San Juan, CA, d.  
     12/18/1885, Nevada City, CA [killed mine accident]  
     m. 12/29/1883 Annie Dillon in Nevada City, CA, b. Eureka  
     Township, CA  
 1425317 Warren Guice Mobley, b. 4/1/1862 # date  
     m. 6/26/1902 Charlotte Burnham # date & wf. name  
 1425318 Walter Leon Mobley, b. 9/5/1865  
     m. (1) 5/8/1887 Amanda Watson, d. 5/23/1892 # dates  
     (2) 2/6/1901 Bessie Stevens # date  
 1860 Nevada, CA: F F 40, C E 28, N C 14, M E 6, L V 4, S F 2/12, S W Lee 8  
 1880 Nevada F. Fielding 65, miner F. Fielding Mobley 64  
**CA Voters:** Fielding Fletcher Mobley Residence Year: 1867 Nevada, California Age:  
     51 Birth Year: abt 1816  
 " ": Fielding Fletcher Mobley Residence Year: 1878 Residence Place: Nevada,  
     California Age: 63 Birth Year: abt 1815  
 .....  
**FGS DB-1425316** [See DB-14253 for source of data]  
     Doug Mobley domob@speakeasy.net 3/12/01  
 .....  
 1425316 Sion Fountain Mobley, b. 4/28/1860 North San Juan, CA, d. 12/18/1885,  
     Nevada City, CA [killed mine accident]  
     m. 12/29/1883 Annie Dillon in Nevada City, CA, b. Eureka Township, CA  
 14253161 Walter Richard Mobley, b. 9/19/1884, Nevada City, CA, d.  
     11/3/1955, Boulder Creek, CA, bur. I.O.O.F Cem., Santa Cruz  
     m. 3/17/1918 Violet Mary Pendock, b. 8/4/1893, Dalby Old,  
     Australia, d. 6/19/1955, Brisbane, Australia #[dau. William  
     Pendock{d.9/9/1929} & Margaret O'Dea{b. 1868, County Clare, Ireland,  
     d. 7/23/1936, Goodwindi, Australia}] #  
 142531611 Beveley M. Mobley, b. 1919 #  
     m. (1) 1942 Roy Bonehill  
     m. (2) Peter Kurts  
 1425316111 Desley Ann Bonehill, b. 1943, d. 1951 Austrailia  
 1425316112 Louise Marie Bonehill, b.1946  
     m. James McKeering #  
 14253161121 Thomas McKeering #  
 14253161122 Alison Marie McKeering #

1425316113                                 **Joanne Kurts** (adptd)  
 1425316114                                 **Simon Kurts** (adptd)  
 142531612                                 **Richard William Mobley**, b. 11/8/1925 San Francisco, CA, d.  
                                           1/25/1980 Orinda, CA  
                                           m. **2/27/1960 Sandra E. Schreibman** in San Francisco, CA,  
                                           b. 9/26/1935 Omaha, NE, dau. Isador Walter Schreibman/Emma Rotkowitz  
 1425316121                                 **Richard Scott Mobley**, b. 1/13/1962 San Francisco, CA  
 1425316122                                 **Allison Claire Mobley**, b. 7/14/1963 San Francisco,  
                                           CA  
 1425316123                                 **Douglas William Mobley**, b. 11/9/1966 San Francisco,  
                                           CA  
**CA Marriages:** Richard W Mobley Age: 34 Est. Birth: abt 1926 Spouse Name: Sandra E  
                                           Schreibman Spouse Age: 24 Date: 27 Feb 1960 Location: San Francisco  
**CA Deaths:** Richard W Mobley Social Security #: 573241926 Birth Date: 8 Nov 1925  
                                           Birthplace: California Death Date: 25 Jan 1980 Death Place: Alameda Mother's  
                                           Maiden Name: Pendock  
 .....  
**FGS DB-1425318**                           [See DB-14253 for source of data]  
 .....  
 1425318                                 **Walter Leon Mobley**, b. 9/5/1865 CA, d. aft 1931  
                                           m. (1) **5/8/1887 Amanda Watson** Nevada City, CA, d. 5/23/1892 # dates  
                                           (2) **2/6/1901 Bessie Stevens**, b. c1876 CA  
 14253181                                 **Honor Elaine Mobley**, b. 11/4/1901, d. 7/27/1972[# dates]  
 14253182                                 **Myers Leon Mobley**, b. 1/25/1905 CA, d. 11/12/1946 SanMateo, CA  
                                           m. **6/29/1940 Phyllis Rane Joannes** # date  
 142531821                                 **Walter Frederick Mobley**, b. 7/10/1941 #  
                                           m. **6/20/1970 Marilyn Louise Gross** #  
                                           **Dorena Elaine Mobley**, b. 3/15/1973 #  
 1425318212                                 **James Westmeyers Mobley**, b. 4/1/1974 #  
**CA Deaths:** Myers Leon Mobley Birth Date: 25 Jan 1905 Birthplace: California Death  
                                           Date: 12 Nov 1946 Death Place: San Mateo Mother's Maiden Name: Stevens  
 142531822                                 **Michael Joannes Mobley**, b. 8/7/1943 #  
                                           m. (1) **Barbara**  
                                           (2) **6/26/1976 Debbie Louise Whitmire (Hawley)** [no  
                                           issue] #  
 1900 Nevada: Walter L 34 CA, Wd  
 1910 Nevada: Walter L 44 (m. 9 yrs), Bessie A 34, Elaine H 8, Myres 5  
 1920 Nevada: Walter L 54 retail merchant (married no family listed)  
 1930 Nevada: Walter 64, Bessie 54, Myers 25  
 .....  
**FGS DB-142533**                           [See DB-14253 for source of data]  
 .....  
 142533                                 **Elijah Gilbert Mobley**, b. 11/26/1819, Franklin Co., MS, d. 1886  
                                           Milano, Grimes Co. TX, bur. Ervin Cem., Grimes Co.,TX, [srvd. Co. C,  
                                           3rd. Bn. MS Cav. Res. CSA] to TX aft. 1870]  
                                           m. **3/30/1843 Adaliza M. Ellis**, b. 8/11/1824, Yazoo City, MS, d. 1898,  
                                           Grimes Co., TX, bur. Erwin Cem., Grimes Co,TX (Eliza Ellis on dau  
                                           Mollie's death cert)  
 1425331                                 **Sarah Jane Mobley**, b. 10/7/1844, Yazoo Co.,MS, d. 8/25/1864,  
                                           Yazoo Co., MS  
 1425332                                 **Bernice Ann Mobley**, b. 2/27/1846, Yazoo Co.,MS, d. 1/2/1847,  
                                           Yazoo Co., MS  
 1425333                                 **Eugenia Annetta Mobley**, b. 11/14/1847, Yazoo Co., MS  
                                           m. **R. H. (Dick) Black**, Grimes Co., TX, d. aet. 53  
 1425334                                 **Gertrude Susan Mobley**, b. 11/23/1849, Yazoo City, MS, d.

9/21/1944., Pampa, Gray Co., TX  
**m. 12/12/1871 Charles Winfield Osborne**, @ Navasota, Grimes Co., TX, b. 4/19/1848, farmer, d. 7/7/1926, bur. Fairview Cem., Pampa, Gray Co., TX

**1425335** **John Fountain Mobley**, b. 5/2/1851, Yazoo Co., MS, d. 1873, Grimes Co., TX, bur. Erwin Cem., Grimes Co, TX

**1425336** **Clarke Mills Mobley**, b. 2/15/1853, Yazoo Co., MS  
**m. Nettie Kelley**, b. 12/ /1853 TX

**1425337** **Barbary Eulalia Mobley**, b. 2/9/1855, Yazoo Co., MS  
**m. M. Jim Wright**

**1425338** **Middleton Rufus Mobley**, b. 12/9/1856, Yazoo Co., MS, d. 1901, Grimes Co., TX, bur. Erwin Cem., Grimes Co., TX

**1900** Grimes Co: **Mobly**, Mid 42s Jun 1857 MS, Mollie 30s Nov 1869 (sister)

**1425339** **Ellen Augusta Mobley**, b. 12/9/1858, Yazoo Co., MS, d. 1921, Grimes Co., TX  
**m. 2/12/1890 William Parks Mosley**, d. 1921

**142533A** **Mary E. Mobley "Mollie"**, b. 2/10/1860, Yazoo Co., MS, d. 12/1/1936 Grimes, Anmderson Co., TX, bur. Fuqua Praire cem.  
**m. Arthur Fuqua**

**142533B** **Beulah E. Mobley**, b. 2/26/1862, Yazoo Co., MS, d. 1938, Grimes Co., TX, Erwin Cem., Grimes Co., TX  
**m. (1) Zack Steele**  
**(2) William H. Fuqua, b. 1869, d. 1953**

**1860** Yazoo Co: E.G. 40 MS, Adeliza 35 LA, Jane 15 MS, Eugenia 13, Gertrude 11, John 9, Clark 7, Barclay 5, Midleton 3, Augusta 1

**1870** Yazoo Co: E.G. E.G. 51 MS, A.E. 46 LA, Eugenia 20 MS, Gertrude 18, John 16, Clark 14, Barbara 12, Middleton 10, Augusta 8, Mary 6, Bulah 4

**1880** Grimes Co., TX: Elijah G 61 MS, Adliza 54 LA, Middleton R 21 MS, Augusta 19 MS, Mollie 18, Beulah 15

.....  
**FGS DB-1425333** [See DB-14253 for source of data]

.....

**1425333** **Eugenia Annetta Mobley**, b. 11/14/1847, Yazoo Co.,MS  
**m. R. H. (Dick) Black**, in Grimes Co., TX, b. c1850 TX, d. aet. 53

**14253331** **Eula Addie Black**, b. 9/12/1874 TX, d. 2/18/1936 Erwin, Grimes, TX  
**m. Ephraim P. Fuqua**, b. 1/12/1867 Grimes Co., TX, d. 7/28/1959 Navasota, Grimes, TX

**142533311** **John Sanford Fuqua**, b. 12/16/1890 TX, d. 4/22/1972 Arlington, Tarrant, TX

**142533312** **Claude Columbus Fuqua**, b. 8/28/1892 Erwin, TX, d. 10/1/1956 Navasota, tX  
**m. Jessie Mae Green**, b. 1909, d. 2001

**142533313** **Ernest H. Fuqua**, b. 10/26/1894 TX, d. 12/25/1895 TX

**142533314** **Myrtle B. Fuqua**, b. 9/11/1896 Erwin, TX, d. 8/11/1976 Navasota, TX  
**m. William Henry Arrington**, b. 10/10/1895 Grimes, TX, d. 3/23/1984 Grimes, TX

**142533315** **Richard Black Fuqua**, b. 7/14/1899 TX, d. 9/13/1979 Grimes, TX

**142533316** **Boone Fuqua**, b. 4/13/1908 Grimes, TX, d. 6/14/1965 Anderson, TX  
**m. Carmen Lavender**, b. 8/31/1909 Keith, TX, d. 1996

**1880** Grimes: R.H. 30, Eugenia 26, Willie 7, Addie 6, Mattie B 4, Sanford 2, Gus P 6/12

**1900** Grimes: Richard 51 Aug 1848 TX, Wd, boarder

.....  
FGS DB-1425334 [See DB-14253 for source of data]

- .....  
1425334 Gertrude Susan Mobley, b. 11/23/1849, Yazoo City, MS, d. 9/21/1944, Pampa, Gray Co., TX  
m. 12/12/1871 Charles Winfield Osborne, @ Navasota, Grimes Co., TX, b. 4/19/1848, farmer, d. 7/7/1926, bur. Fairview Cem., Pampa, Gray Co., TX
- 14253341 Fannie Osborne, b. 1/29/1873, Andrews, Grimes Co., TX; d. Perryton, Ochiltree Co., TX, bur. Fairview Cem., Pampa, Gray Co., TX
- 14253342 Raphael Osborne, b. 4/8/1875, Naches, TX, d. 7/1/1877
- 14253343 Inez Osborne, b. 12/15/1877, Anderson, Grimes Co. TX, d. Pampa, Gray Co., TX  
m. 10/9/1913 Noah Jay Parker, @ Lubbock, TX
- 14253344 Fountain Walton Osborne, b. 7/10/1879, Oenaville, TX, farmer, d. 10/3/1947, Miami, Roberts Co., TX  
m. 2/23/1902 Nellie Elzina Kuykendall, @ Hubbard City, Hill Co., TX
- 14253345 David Wilson Osborne, b. 9/15/1881, Oenaville, TX, farmer, d. 10/21/1959, Mineral Wells, Palo Pinto Co., TX  
m. 11/10/1915 Hattie Beatrice Fuqua, @ Grimes Co., TX
- 14253346 Charles Woodman Osborne, b. 9/1/1883, Oenaville, TX, farmer, d. 8/21/1976, Pampa, Gray Co., TX  
m. 12/28/1926 Susan Adelle Williams
- 14253347 Elizabeth Elvira Osborne, b. 9/13/1885, Cyclone, TX, d. Pampa, TX
- 14253348 m. 1/14/1925 Herbert Carrol Graham, @ Pampa, TX  
Thaddeus Morrison Osborne, b. 12/1/1888, Anderson, Limestone Co., TX, farmer, d. 10/23/1982, Perryton, Ochiltree Co., TX  
m. 12/24/1913 Rachel Mattie Cooper, @ Lubbock, TX
- 14253349 Eva Rosemary Osborne, b. 5/6/1891, Ocher, TX,  
m. 2/26/1914 George Merrimon Cooper, lv. Perryton, Ochiltree Co., TX
- 1425334A Emmet Mobley Osborne, b.12/24/1893, Mt.Calm, Hill Co., TX, farmer, d. 11/3/1980, Pampa, Gray Co., TX  
m. 12/30/1919 Georgia Ann Moody, @ Anderson, Limestone Co., TX

.....  
FGS DB-14253344 Drew Crossett [dcrossett@gvtc.com](mailto:dcrossett@gvtc.com) 5/6/2005

- .....  
14253344 Fountain Walton Osborne, b. 7/10/1879, Oenaville, TX, farmer, d. 10/3/1947, Miami, Roberts Co., TX  
m. 2/23/1902 Nellie Elzina Kuykendall, @ Hubbard City, Hill Co., TX
- 142533441 Doyle Fountain Osborne, b. 12/25/1902, Penelope, TX, Educator, d. 8/31/1949, Pampa, Grey Co., TX  
m. 8/8/1938 Irene Minnie Jackson, in Albuquerque, NM
- 1425334411 Janet Gwendolyn Osborne, b. 5/9/1942, Pampa, TX  
m. 7/3/1965 David Kampschroeder in Columbus, GA
- 1425334412 Wyeth (John) Osborne, b. 12/14/1944, Pampa, TX, CPA  
m. 3/7/1970 Sandra Lynn Short @ Dallas, TX
- 142533442 Fannie Alice Osborne, b. 4/2/1905, Pampa, TX, d. 1/31/1906 Pampa, Grey Co., TX
- 142533443 John Verner Osborne, b. 11/2/1906, Pampa, TX, Attorney , d. 1/2/1948 Pampa, Grey Co., TX  
m. 10/9/1942 Ava Bernice Chisholm in Harrisburg, PA
- 142533444 David Woodman (Dutch)Osborne b. 12/19/1908, Home Place E. of

Pampa, TX, Farmer/Rancher, d. 10/8/1979, Grey Co., TX  
**m. 4/2/1933 Edith Mae Johnston** in Miami, TX  
**1425334441** **Nellie Lou Osborne**, b. 1/19/1934, Pampa, TX,  
**m. 4/2/1933 Donald Mace Williams** @ Panhandle, TX  
**14253344411** **Andrew Montgomery Williams**, b. 2/25/1958, Fort Worth, TX,  
Attorney  
**14253344412** **Elizabeth (Betsy) Williams**. b. 9/29/1959, Fort Worth, TX,  
Attorney  
**1425334442** **James Walton Osborne**, b. 8/23/1935, Pampa, TX, Farmer, d.  
7/22/2003, Panhandle, TX  
**m. 8/23/1958 Geraldine Rhoades** @ Panhandle, TX  
**14253344421** **James Michael Osborne**, b. 4/13/1961, Pampa, TX, Engineer  
**m. 5/22/1983 Constance Josephine Alsup** @ Panhandle, TX  
**14253344422** **Dana Janel Osborne**. b. 2/11/1965, Pampa, TX, Soil Physics  
**m. 12/15/1990 Robert Patrick Porter** @ Starkville, MS  
**14253344423** **Judy Lynn Osborne**. b. 5/26/1966, Pampa, TX, Physical  
Therapy  
**423534443** **David Charles Osborne**, b. 8/23/1939, Pampa, TX, Mech. Engr  
**m. 5/30/1975 Janyce Etta Rader** @ Houston, TX  
**14253344431** **Joyce Etta Osborne**, b. 4/16/1976, Webster, TX, Chem.  
Engr  
**m. 8/23/1997 Stephen Samuel Miles** @ Pampa, TX  
**14253344432** **Edith Marie Osborne**, b. 11/22/1977, Webster, TX, Bio  
Chemist  
**1425334444** **Rosemary Osborne**, b. 11/18/1941, Pampa, TX  
**m. 8/9/1962 Joseph Andrew Crossett III** @ Panhandle, TX  
**14253344441** **Edith Anne Crossett**, b. 1/1/1967, Richardson, TX  
**m. 5/27/1989 Frank Bradley Dutton** @ Richardson, TX  
**142533444411** **David Bradley Dutton**, b. 11/4/1998, San  
Antonio, TX  
**142533444412** **Katherine Elizabeth Dutton**, b. 4/5/2002, San  
Antonio, TX  
**14253344442** **Andrea Kay Crossett**, b. 10/11/1969, Dallas, TX  
**m. 8/5/2000 Leslie Frank Himebrook** @ Albuquerque,  
NM  
**1425334443** **David Charles Osborne**, b. 8/23/1939, Pampa, TX, Mech. Engr  
**m. 5/30/1975 Janyce Etta Rader** @ Houston, TX  
**1425334444** **Rosemary Osborne**, b. 11/18/1941, Pampa, TX  
**m. 8/9/1962 Joseph Andrew Crossett III** @ Panhandle, TX  
**142533445** **Maggie Gertrude Osborne**, b. 5/19/1911, Pampa, TX, d. 8/4/1937,  
Near Farwell, NM  
**m. 5/26/1930 James Arthur Jackson** in Lubbock, TX  
**1425334451** **Gertrude Elizabeth (Betty) Jackson**, b. 6/9/1934, Pampa, TX  
**m. 9/6/1953 James Robert Youngjohn** @ Pampa, TX  
**142533446** **William Harold Osborne**, b. 2/19/1913, Pampa, TX, Farmer, d.  
6/26/1950, Pampa, Grey Co., TX  
**m. Marian Rosalie (Tuffy) Ramsay**, Miami, TX  
**1425334461** **Vicky Ruth Osborne**, b. 7/13.1939, Pampa, TX  
**m. 24 Oct 1959 James Edward Collier**  
**1425334462** **Sharron Kay Osborne**, b. 8/3/1942, Pampa, TX, , d. ?  
**m. 11 Aug 1961 David Jack Hall**  
.....  
**FGS DB-14253348** [See DB-14253 for source of data]  
.....  
**14253348** **Thaddeus Morrison Osborne**, b. 12/1/1888, Anderson, Limestone Co., TX,  
farmer, d. 10/23/1982, Perryton, Ochiltree Co., TX



m. 12/24/1913 Rachel Mattie Cooper, @ Lubbock, TX  
 142533481 Lowell Cooper(Scoops) Osborne, b. 10/29/1914, Pampa, TX, farmer,  
 lv. Miami, Roberts Co., TX  
 m. 10/29/1938 Fannie Blanche Tolbert  
 142533482 Clark Mobley Osborne, b. 5/10/1919, Pampa, TX, musician/farmer,  
 d. 1986 Amarillo, Randall Co., TX  
 m. ca 1980 Otika  
 142533483 Dorothy Evelyn Osborne, b. 8/5/1921, Pampa, TX, lv. Lubbock,  
 Lubbock Co., TX  
 m. James A. Alspaugh  
 142533484 Gertrude Ruth Osborne, b. 12/11/1924, Pampa, TX, lv. Clovis,  
 Union Co., NM  
 m. 8/20/1946 Melvin Coffey  
 142533485 Donald Guice(Jack) Osborne, b. 11/23/1925, Pampa, TX, lv. Pampa,  
 Gray Co., TX  
 m. 7/18/1947 Nell Northcutt  
 142533486 Raymond Kenneth Osborne, b. 1/10/1928, Pampa, Gray Co, TX,  
 farmer, lv. Perryton, Ochiltree Co., TX  
 m. 11/4/1953 June Francis Brown  
 142533487 Thaddeus Morrison Osborne, Jr., b. 9/4/1929, Perryton, TX,  
 farmer, lv. Perryton, Ochiltree Co.,TX  
 m. 5/21/1950 Tily Roxene Unruh, @ Beaver, OK  
 142533488 George Landrum Osborne, b. 8/12/1935, Perryton, TX, lv.  
 Perryton, Ochiltree Co. TX  
 m. ca 1955 Earlene Pugh, @ Balko., Beaver Co., OK

.....  
 FGS DB-1425336 [See DB-14253 for source of data]

1425336 Clarke Mills Mobley, b. 2/15/1853, Yazoo Co., MS  
 m. Nettie C. Kelley, in Grimes Co., TX, b. 6/24/1853 apilonia, TX, d.  
 2/24/1941 Millican, Brazos Co., TX; d/o John Kelly/Ann Moore  
 14253361 Ida C. Mobley, b. c1878 TX  
 14253362 Walter Calhoun Mobley, b. 8/17/1878 Grimes Co., TX, d. 5/3/1958  
 Navasota, Grimes Co., TX bur. Oakland Cem  
 m. Helen N. Lott, b. 2/3/1880 TX, d. 112/19/1971 Navasota,  
 Grimes Co., TX; dau James T. Lott/Mary Ford  
 14253363 Clara B. Mobley, b. 4/13/1884 Erwin, Grimes Co., TX, d.  
 1/28/1967 Navasota, Grimes Co., TX bur. Odd Fellows Cem Anderson, TX  
 m. Will Roach  
 14253364 Camelia Mobley "Millie", b. 10/ /1866 TX  
 1880 Grimes Co: Clark M 27 MS, Nettie C 24 TX, Ida C 2 TX, Walter C  
 9/12  
 1900 Grimes Co: Clark 47 Mar 1853 MS, Nettie 46 Dec 1853 TX, Walter 21  
 Nov 1878 TX, Clara 16 Feb 1884, Milley 13 Oct 1886  
 1910 Grimes Co: Clark 57 MS-SC, Nettie 56 TX, Clara 23s TX  
 1920 Grimes: Clark M 66, Nettie 66, Clara B 34s  
 1920 Grimes Co: Mobley,

.....  
 FGS DB-1425339 [See DB-14253 for source of data]

1425339 Ellen Augusta Mobley, b. 12/9/1858, Yazoo Co., MS, d. 1921, Grimes  
 Co., TX  
 m. 2/12/1890 William Parks Mosley, d. 1921, Grimes Co.  
 14253391 Irma Mosley

142533911           m. Garvin Wright  
                   Garvin Wright, Jr.  
 14253392           Daphin Mosley  
                   m. Fred Perry  
 14253393           Midd Mosley  
 14253394           William Clark Mosley  
                   m. Effie Arrington  
 14253395           Weyman Mosley  
                   m. Mary Willie Terrell  
 .....  
 FGS DB-142533B    [See DB-14253 for source of data]  
 .....  
 142533B           Beulah E. Mobley, b. 2/26/1862, Yazoo Co., MS, d. 1938, Grimes Co.,  
                   TX, Erwin Cem., Grimes Co., TX  
                   m. (1) Zack Steele  
                   (2) William H. Fuqua  
 142533B1           William H. Fuqua, Jr  
 142533B2           Mavis Fuqua  
                   m. \_\_\_ Pearson  
 .....  
 FGS DB-142534           [census info added 7/8/89]  
                   {Richard}       # data from Richard W. Mobley papers  
 .....  
 142534           Middleton Rufus Mobley, b. 9/21/1821, Franklin Co., MS, d. 8/18/1887, Yazoo  
                   Co., MS  
                   m. 5/9/1879 Caroline Elizabeth Oakes, Yazoo Co., MS, b. 1856, Yazoo  
                   Co.,MS, d. Jackson, MS[dau Thomas Christopher Oakes{b.1789,Amager  
                   Isl.,Den.,d. 1865,Yazoo Co., MS} & \_\_\_ Cartier]  
 1425341           Rufus Middleton Mobley, b. 11/28/1874, Yazoo Co., MS, d. 1/10/1963 #  
                   dates  
                   m. Ellen Freeman, b. 8/8/1876, d. 5/11/1957 # dates  
 1425342           Barbara Elizabeth Mobley, b. 1877, Yazoo Co., MS, d.  
                   m. W. A. Jackson  
 1425343           Sion Fielding Mobley, b. 7/ /1879, d. 12/4/1951, Yazoo Co., MS  
                   m. 1907 Margaret Clifford, b. 6/24/1888, Bolivar Co., MS, d.  
                   1/30/1960, Little Rock, AR[dau. William Richard Clifford{1859, VA,-  
                   1922, Bolivar Co., MS}, m. 7/25/1883 Nancy Ellard{12/8/1868, AL-  
                   8/4/1927, Bolivar Co., MS}]  
 1425344           John N. H. Mobley, b. 4/2/1888, Yazoo Co., MS, d. 5/23/1888  
 ===  
 1880 Yazoo Co., MS; Middleton R. Mobley, MS, 60, Caroline E. 24 MS; Rufus M. 6,  
                   MS, Barbara A.V. 4, MS, Sion F. 2 MS  
 .....  
 FGS DB-1425341    [See DB-142534 for source of data]  
 .....  
 1425341           Rufus Middleton Mobley, b. 11/28/1874, Yazoo Co., MS, d. 1/10/1963 #  
                   dates  
                   m. Ellen Freeman, b. 8/8/1876, d. 5/11/1957 # dates  
 14253411           Emmett Paul Mobley, b. 4/ /1898, Yazoo Co., d. 1952, AR  
                   m. Clara Wingfield  
 14253412           John Robert Mobley, b. 2/21/1903 [lvd nr Yazoo City], d.  
                   9/24/1987, both bur. Center Ridge Bapt. Ch cem Yazoo Co., MS  
                   m. Mary Louise Manor, b. 11/22/1905, d. 2/25/1987  
 14253413           J. Marlin Mobley, b. 11/10/1905, d. 4/22/1963 bur. Center Ridge  
                   Bapt Ch cem

m. **Alma Henson**  
**14253414**      **Taylor Rufus Mobley**, b. 3/24/1908, Yazoo Co., MS, d. 10/19/1974  
 Yazoo Co., MS, both bur. Center Ridge Bapt Ch cem  
 m. **Willy Mae Calhoun**, Yazoo Co., MS, b. 5/3/1912, d. 11/28/1994  
**142534141**      **Rita Mobley - McNeer**  
**142534142**      **Ann Mobley - Dodson**  
**142534143**      **Mary Mobley - Stevens**  
**142534144**      **Geneva Mobley - Ables**  
**142534145**      **Virginia Mobley - Hearn**  
**142534146**      **Leonard "Buddy" Mobley**, b. 10/24/1942 Yazoo City, MS, d.  
 2/21/2009 Ola, MS, bur. Carlon cem Logan Co.  
 m. **Betty Warren**  
**1425341461**      **Grady Mobley**  
**1425341462**      **Tommy Mobley**  
**1425341463**      **Taylor Mobley**  
**1425341464**      **Nancy Mobley**  
                   m. **Benjamin Whited**  
**14253415**      **Lucille Mobley**, b. 1910, Yazoo Co., MS, d. 9/9/1984  
                   m. **Clifton Woodruff**  
**14253416**      **Ethel Mobley**, b. 1913, Yazoo Co., MS  
                   m. **Grady Morris**, lvs Yazoo Co., MS  
**1900** Yazoo Co: Middleton R 24 Nov 1875 MS, Ellen 32 Aug 1867 MS, Emmett 2 Apr 1898  
**1910** Yazoo Co: Middleton 36 MS, Ellen 32 MS, Emmett 12, Robert 7, Marion 4, Taylor  
 2  
**1920** Yazoo Co: Middleton 44 MS, Ellen 42 MS, Emmett 21, Robert 16,  
 Marion 14, Taylor 10, Lucille 9, Ethel 7  
**1930** Yazoo: Rufus M 54, Ellen P 52, Taylor 22  
**WW I Draft:** Rufus Middleton Mobley Yazoo County Mississippi Birth Date:  
 28 Nov 1874, blacksmith  
 +++  
 Center Ridge Baptist Church Yazoo Co., MS  
 MOBLEY, HOWARD M. 10/20/1939 10/25/1939  
 MOBLEY, MARLON J. 11/10/1905 04/22/1963  
 MOBLEY, JOHN ROBERT 02/21/1903 09/24/1987  
 MOBLEY, LOUISE MANOR 11/22/1905 02/25/1987  
 MOBLEY, TAYLOR RUFFUS 03/24/1908 10/19/1974  
 MOBLEY, WILLIE MAE CALHOUN 05/03/1912 01/28/1994  
 .....  
**FGS DB-14253411**      [See DB-142534 for source of data]  
 .....  
**14253411**      **Emmett Paul Mobley**, b. 4/16/1898 Yazoo Co., d. 2/2/1957 Hot Springs,  
 Garland, AR  
                   m. **Clara Allie Wingfield**, b. 1/ /1894 Montgomery, AR  
**142534111**      **(Dr.) Emmet Paul Mobley, Jr.**, b. 10/16/1922, Starkville, MS, d.  
 6/12/1947  
                   m. **6/12/1947 Mary Ruth Holladay**, Memphis, TN  
**142534112**      **Alfred Jefferson(Jeff) Mobley**, b. 2/14/1926, Yazoo Co., MS, atty  
 Russellville, AR  
                   m. **Elizabeth Parker**  
**1425341121**      **Bruce Mobley**  
**1425341122**      **Mark Mobley**  
**142534113**      **(Dr.) Joe Dick Mobley**, b. c1928 MS, d. 7/18/2010 Paris, Henry,  
 TN  
                   m. \_\_\_\_\_  
**1425341131**      **Joe Dick Mobley Jr.**  
                   m. **7/15/1972 Karolyn Jean Martin** in Henry Co., TN

**TN Marriages:** Joe Dick Mobley Jr Spouse: Karolyn Jean Martin Marriage Date: 15 Jul 1972 Marriage County: Henry  
**SSDI:** : Joe D. Mobley SSN: 429-40-9611 Last Residence: 38242 Paris, Henry, Tennessee Born: 31 Aug 1927 Died: 18 Jul 2010  
1930 Montgomery, AR: Emmett P 32, Clara A 36, Emmett 7, Alford J 4, Joe D 2  
.....  
**FGS DB-142534111** [See DB-142534 for source of data]

.....  
142534111 (Dr.) **Emmet Paul Mobley, Jr.**, b. 10/16/1922, Starkville, MS, lvs. Paris, TN  
m. 6/12/1947 **Mary Ruth Holladay**, Memphis, TN  
142534111 **Mary Sandra Mobley**, b. 8/1/1948, d. 8/20/1979, Memphis, TN  
142534112 **Emmett Paul Mobley, III**, b. 10/16/1950, Bremerton, WA  
m. 2/12/1972 \_\_\_\_\_, lv. Brentwood, TN  
142534113 **Margaret Ann Mobley**, b. 12/14/1952, Memphis, TN  
m. 10/6/1982 **David Anderson**, lv. NC  
142534114 **Robin Clark Mobley**, b. 3/10/1954(fem), lvs Nashville, TN  
.....  
**FGS DB-14253413** [See DB-142534 for source of data]

.....  
14253412 **John Robert Mobley**, b. 2/21/1903. d. 9/24/1987, Yazoo City, both bur. Center Ridge Bapt. Ch cem Yazoo Co., MS  
m. **Mary Louise Manor**, b. 11/22/1905, d. 2/25/1987  
142534121 **Mildred Mobley**, b. 1924, Yazoo Co.,MS  
m. (1) **John Williams**, divcd.  
(2) **Maurice Phillips**, divcd.  
1425341211 **Mary Williams**  
m. **Harold Simmons**  
1425341212 **Brenda Williams**  
m. **Wallace Barrett**  
142534122 **Pauline Mobley**, b. 1926, Yazoo Co., MS  
m. **Frank Russell**  
1425341221 **Edwin Earl Russell**, b. 10/29/1941 Yazoo City, MS  
m. **Sandra Martin**  
14253412211 **Cynthia Marie Russell**  
m. \_\_\_\_\_ **Pollikoff**  
14253412212 **Sandra Russell**  
m. \_\_\_\_\_ **Yates**  
14253412213 **Martha Russell**  
m. \_\_\_\_\_ **Smith**  
142534123 **Samuel Lloyd Mobley "Sonny"**, b. 4/6/1928 Yazoo Co., MS, d. 9/12/2003 Yazoo City, MS  
m. (1) \_\_\_\_\_  
(2) \_\_\_\_\_  
1425341231 **Micky Mobley**  
1425341232 **Larry Mobley**  
1425341233 **Allen Mobley**  
1425341234 **Debra Mobley**

**WW II Entlistment:** Samuel L Mobley Birth Year: 1928 Residence: Yazoo Co., Mississippi Enlistment Date: 23 Jan 1946 Enlistment City: Camp Shelby Branch: Air Corps  
**SSDI:** Samuel L. Mobley SSN: 426-44-4383 Last Residence: 39194 Yazoo City, Yazoo, Mississippi, Born: 6 Apr 1928 Died: 23 Sep 2003  
142534124 **Ruby Mae Mobley**, b. 4/9/1931, Yazoo Co., MS, d. 9/12/2008 Madison, MS

m. **W. A. Passons**, b. 5/26/1928, d. 8/22/1998  
**1425341241**            **Wayne Allen Passons**  
**1425341242**            **Robert Michael Passons**  
**1425341243**            **Janice Passons**  
**SSDI:** W. A. Passons SSN: 426-44-1830 Last Residence: 39194 Yazoo City, Yazoo,  
 Mississippi, Born: 26 May 1928 Died: 23 Aug 1998  
**SSDI:** Ruby M. Passons SSN: 425-54-1080 Last Residence: 39194 Yazoo City, Yazoo,  
 Mississippi Born: 9 Apr 1931 Died: 12 Sep 2008  
 +++  
**1930** Humphreys: John R 27, Louise 24, Mildred 5, Pauline 4, Samuel L 2  
**SSDI:** John Mobley SSN: 425-03-0996 Last Residence: 39194 Yazoo City, Yazoo,  
 Mississippi, Born: 21 Feb 1902 Died: Sep 1987  
 .....  
**FGS DB-1425343**        [See DB-142534 for source of data]  
 .....  
**1425343**            **Sion Fielding Mobley**, b. 7/ /1879, d. 12/4/1951, Yazoo Co., MS  
                       **m. 1907 Margaret Clifford**, b. 6/24/1888, Bolivar Co., MS, d.  
 1/30/1960, Little Rock, AR[dau. William Richard Clifford{1859, VA-  
 1922, Bolivar Co., MS} m. 7/25/1883 Nancy Ellard{12/8/1868, AL-  
 8/4/1927, Bolivar Co., MS}]  
**14253431**            **Ralph M. Mobley**, b. 12/10/1907, MS, d. 12/ /1981 Memphis, TN  
                       **m. 1930 Carrie Bowman**, Helena, AR  
**142534311**            **Ralph M. Mobley, Jr.**, b. 1932, Helena, AR, d. 1977,  
 Lawton, OK  
                       **m. \_\_\_\_\_**  
**1425343111**            **Keith Mobley**, lvs Lawton, OK  
**1425343112**            **Ronnie Mobley**, lvs Lawton, OK  
**SSDI:** Ralph Mobley SSN: 427-10-2355 Last Residence: 38107 Memphis, Shelby,  
 Tennessee, Born: 14 Dec 1907 Died: Dec 1981  
**14253432**            **Prentis Mobley**, unm, b. 1909 Bolivar Co., MS, d. 1913, Grenada  
 Co., MS; bur. Bethel Cem.  
**14253433**            **Richard Isaiah Mobley**, b. 2/6/1917, Holcomb, MS, d. 7/8/2008  
 Russellville, AR  
                       **m. Mildred Louise Caudle**, b. 11/13/1921 Russellville, d.  
 1/28/2002, bur Oakland cem Russellvile; dau. Reece Arnold Caudle/May  
 Burgess  
**14253434**            **Samuel Lloyd (Skinner) Mobley**, b. 6/ /1919 AR, d. 3/15/2000  
 Little Rock, AR  
                       **m. 5/9/1942 Rowena Green** in Carroll, MS, b. 1/1/1922, d.  
 9/11/2000 Little Rock, AR  
**SSDI:** Rowena G. Mobley SSN: 432-20-1484 Born: 1 Jan 1922 Died: 11 Sep 2000  
**142534341**            **Kay Mobley**, b. Little Rock, AR  
**14253435**            **Hammons Clifford Mobley**, b. 3/13/1921 MS, d. 5/2/1998 Lafayette,  
 LA  
                       **m. Margaret Ella Sisson**, b. 1922 Earle, AR  
**142534351**            **Melinda Mobley**, b. 1956  
                       **m. \_\_\_\_\_ Lyles**  
**142534352**            **James Mark Mobley**, b. 5/ /1961 Houston, TX  
**1900** Yazoo Co: Simon F 22s 1878 boarder  
**1910** Bolivar Co: Sion 31 MS-TN, Maggie 22 MS, Ralf Mc 2, Prentice L  
 6/12  
**1920** Carroll Co: S.F. 41 MS, Maggie 31 MS, Ralph 12, Richard 3, Samuel  
 7/12  
**WW II Enlistment:** Hammons C Mobley Birth Year: 1921 Nativity State Mississippi  
 State of Residence: Mississippi Enlistment Date: 10 Jul 1940 Enlistment  
 Enlistment City: Montgomery Branch: Air Corps

SSDI: Ham C. Mobley SSN: 410-12-4290 Last Residence: 70503 Lafayette, Lafayette, Louisiana, Born: 14 Mar 1921 Died: 2 May 1999 State SSN issued: Tennessee

FGS DB-14253433

[Richard]

14253433 Richard Isaiah Mobley, b. 2/6/1917 Holcomb, Grenada Co., MS, d. 7/8/2008 Russelville, AR

m. Mildred Louise Caudle, b. 11/13/1921 Russellville, AR, d. 1/28/2002, bur Oakland cem Russellville; dau. Reece Arnold Caudle/May Burgess

142534331 Margaret May Mobley

m. (1) Garland Dorries, Jr.

m. (2) \_\_\_\_\_ Burgess

1425343311 Benjamin Carl Dorries, b. 9/ /1983

142534332 Richard Reece Mobley, b. 7/28/1949, Russellville, AR

m. (1) 7/30/1971 Denise Flanagan, Frankfort, Germany, lvs. Holliston, MA

m. (2) Nancy Rossiter

1425343321 Ryan Edward Mobley, b. 6/6/1985

SSDI: Richard I. Mobley SSN: 429-10-2912 Last Residence: 72846 Lamar, Johnson, Arkansas Born: 6 Feb 1917 Died: 4 Jul 2008

+++

Judge Richard Mobley

Throughout a distinguished career that spanned six decades, first as an advocate and later as judge, Richard Mobley devoted his life to respect for the rule of law, the impartial administration of justice, and a career in public service marked by honesty, integrity, and tireless effort. On July 4, 2008, Judge Mobley passed away peacefully in his home. He was 91.

Although Judge Mobley retired more than 18 years ago, attorneys who practiced in his courtroom still vividly recall his time on the bench. One lawyer remarked that before Judge Mobley began his tenure, decisions in equity and probate matters had been unpredictable in that jurisdiction. Judge Mobley's court soon became recognized as a forum where the litigants would receive swift, impartial, and consistent justice.

He expected attorneys to be well prepared before coming into the courtroom. Those who arrived with law books in arm, perhaps hoping to learn the law while they pled their cases, sometimes received a reprimand and a stern lesson concerning their duty to their clients and their responsibility to the court. Judge Mobley worked to get ready for each trial, he had reviewed the pleadings and the applicable law, and he expected as much from those who tried their cases before his court.

When he first came to the bench, he found an accumulation of continued cases waiting for him. To eliminate this backlog, and to stay ahead of the growing volume of domestic relations matters, he routinely listened to the testimony in a case, allowed brief arguments, posed a few questions from the bench, and then made a decision the same day.

Throughout his career, Judge Mobley was known for a dry sense of humor and a healthy skepticism toward the perspectives of witnesses who testified in his court. More than once he remarked that each time a witness happened to tell the whole truth in court, the concrete eagle outside at the top of the courthouse would flap its wings!

Richard Mobley was born on a farm in Grenada County, Mississippi. His father, Sion Fielding Mobley, worked in a factory while his mother, the former Margaret Clifford, raised her boys and worked in the fields. When he was ten, Judge Mobley's family moved to Helena, Arkansas where he entered the fourth grade on the eve of the Great Depression. After finishing high school, he worked for two years

at a flower shop in Helena to help support his mother and younger brothers and to save enough so that one day he could go to college.

He enrolled at the University of Arkansas in 1937. Judge Mobley was a member of Sigma Chi fraternity and Omicron Delta Kappa, a national collegiate honor society. He served as editor of the 1940 University of Arkansas yearbook, The Razorback. At the University of Arkansas Law School, he was a member of the Phi Alpha Delta legal fraternity, and in his second year there, he married Louise Caudle of Russellville.

After the attack on Pearl Harbor in December of 1941, a number of law students took the bar examination early so that they could enlist upon graduation. Judge Mobley was among them. Upon completing the Army's Officers Candidate School, he received a commission as a 2nd Lt. in the Field Artillery. He then went to Ft. Sill for artillery training, to Ft. Campbell where he was assigned to the 98th Infantry Division, and then to the Pacific theater. Major Mobley completed his military obligation serving with the occupation forces in Japan.

After the war was over, Judge Mobley came to Russellville and joined his father-in-law Reece Caudle in his private law practice with Bob White. During the early 1950's, he completed an unexpired term as chancery and probate judge, and then in 1962, he ran for a full term as chancellor of what was then the Ninth Judicial Circuit (Pope, Johnson, Conway and Faulkner Counties). After state-wide redistricting in 1979, Judge Mobley became chancellor for the Fifth Judicial Circuit (Pope, Johnson, and Franklin Counties) where he served until his retirement in 1990.

Judge Mobley's contributions to Arkansas law were significant. He was a pioneer in Arkansas domestic relations law, introducing a uniform schedule of child support payments, the basis for the family support formulas used by judges today. His court took an active interest in the welfare of the children of divorce. Parents who ignored or fell behind in their support obligations soon learned the error of their ways and either promptly paid or were sent to jail for contempt. Again, justice in his court was swift, impartial, and consistent.

Judge Mobley also presided over a number of high profile cases involving oil and gas law as it evolved in Northwest Arkansas. One ruling, affirmed on appeal to the Arkansas Supreme Court, marked a departure from existing practice by allowing a class action lawsuit on behalf of mineral interest owners. In another case, Judge Mobley established a precedent by using current market value to set the amount of royalty payments. Because of his reputation and acknowledged expertise in this specialized area of law, he was invited to speak at the Natural Resources Law Institute in 1984 and again in 1987.

Over the course of his career, Judge Mobley received numerous awards in recognition of his significant contributions to the Arkansas legal system and to the community. In 1971, he was honored as the first chairman of the Family Law Section of the Arkansas Bar Association. In 1974 and 1975, he served as the chairman of the editorial review committee for the first Arkansas Domestic Relations Manual. For this leadership, he received the Golden Gavel Award from the Arkansas Bar Association. In 1975 and 1976, he served as president of the Arkansas Judicial Council, and he also served as a faculty advisor to the National College of State Trial Judges. In October, 1990, the Pope County Bar Association honored Judge Mobley for more than 28 years of continuous service as chancery and probate judge. Upon his retirement, he donated a large part of his legal research materials to the Pope County Law Library. Over the next three years, he went on to serve as a special master over protracted sales tax reimbursement proceedings in Washington and Saline Counties.

His memberships in local civic and fraternal organizations spanned more than fifty years. He belonged to the Shriners, Masonic Lodge No. 274, American Legion Post 20, and the Rotary Club in Russellville. In 1986, the Arkansas Benevolent and Protective Order of Elks recognized him as "Citizen of the Year" for his service to youth and families.

Outside of the courtroom and the practice of law, Judge Mobley's passions included horticulture, genealogy, and teaching Sunday School, all of which he pursued for many years. His love and appreciation of flowers dated back to his employment in flower shops in Helena and Fayetteville. He cultivated and gave away numerous hibiscus, bromeliads, hydrangeas, and orchids. His interest in his family's roots led him into many hundreds of hours of research as he traced his ancestry all the way back to a small village in 14th century Cheshire, England. Judge Mobley and his wife visited Mobberley, England in 1986.

Throughout his adult life, his chief recreational interest was fishing. He spent many hours on Lakes Nimrod, Atkins, and later, Dardanelle. He made his own fishing lures and gave hundreds to friends and associates. Each lure was guaranteed to catch fish.

Judge Mobley and his wife, Louise, celebrated their 60th wedding anniversary several months before her death in 2002. He is also predeceased by his four brothers, Ralph, Prentis, Samuel, and Hammons Mobley. He is survived by his daughter, Margaret Mobley Burgess, of Loveland, Colorado, his son, Richard Reece Mobley and daughter-in-law Nancy R. Mobley, of Westwood, Massachusetts, grandsons Benjamin C. Dorries and Ryan E. Mobley, granddaughters Sarah and Elizabeth Clabby, and several nieces and nephews. He also leaves behind his dear and close friends for many years, Representative George Overbey, Jr. and his wife Betty, of Lamar.

Friends and family are invited to attend a memorial service at 10:00 a.m. on Wednesday, July 9, at All Saints Episcopal Church, 501 South Phoenix, Russellville. Throughout his life, Judge Mobley lived his core belief that with education and hard work, one would find opportunity and success. In keeping with his wishes, and in lieu of flowers, the family invites a contribution in Judge Mobley's memory to the Division of Advancement, University of Arkansas, Fayetteville, AR 72701 or to an educational institution or charitable organization of the donor's choice.

.....  
**FGS DB-142537** [census info added 7/8/89]  
 [Natalie Mobley] #-data from Richard I. Mobley papers  
 Susan Bennett [brsjb@netdoor.com](mailto:brsjb@netdoor.com) 10/13/99  
 .....

- 142537 Joab O'Neal Mobley**, b. 3/29/1839, Yazoo Co., MS, d. 1907, served Wirt Adams Cav. Regt. CSA, MS  
 m. (1) **12/30/1858 Louisa Frances Friley**, b. 3/27/1841, d. 5/15/1871  
 (2) **4/18/1875 (widow) Sarah Wenn (Cannon) Stribling**, b. 6/4/1850, d. 2/4/1909, Yazoo Co., MS
- 1425371 Sion Eugene Mobley**, b. 10/19/1859, d. 3/9/1866 (of LFF)
- 1425372 Inez Louisa Mobley**, b. 7/29/1861, d. 8/16/1863 "[after an illness of 48 hours, age two years 18 days]
- 1425373 Josephine Elvira Mobley**, b. 2/25/1866, d. 9/27/1933 "  
 m. (Rev.) **Thomas Hewitt King**, b. 5/13/1863, d. 5/13/1950
- 14253731 Thomas Hewitt King Jr.**  
 m. **Edith Carr**
- 14253732 James King**
- 14253733 Zeruah (Rusie) Mobley King**, b. 10/5/1895, d. 9/ /1999 unm.
- 14253733 Inez Louisa King**, b. 11/18/1896, d. 3/ /1995  
 m. **6/4/1922 William Daniel Myers**, b. 1//19/1896, d. 6/1/1980
- 142537331 Inez Carolyn Myers**, b. 7/11/1923  
 m. **7/19/1945 William Thomas Fulton**, b. 12/4/1923
- 1425373311 Susan Fulton**, b. 10/5/1949  
 m. (1) **Sidney E. Risher Jr.**  
 m. (2) **3/12/1993 Jerry Barnett**
- 14253733111 William Brian Risher**, b. 6/13/1974
- 14253733112 Julia Myers Risher**, b. 8/10/1978
- 142537332 Dorothy Rue Myers**, b. 5/11/1927, d. 5/ /1995



m. George Meldon McWilliams

1425373321 Janet Carol McWilliams [Annison]  
1425373322 Betty Lynn McWilliams, unkm.  
1425373323 Debra Ann McWilliams [Chestnut]  
1425374 Virginia Talitha Mobley, b. 7/1/1868, d. 7/23/1868 (of LFF)  
1425375 William Martin Mobley, b. 3/3/1870, d. 9/?/1911  
m. Mary Elizabeth \_\_\_\_\_, b. c1874 MS

1910 Yazoo Co: W.M. 40 MS, Mary E 36 MS, William E 6, Luther 8/12  
14253751 William Eugene Mobley, b. 12/5/1904, d. 3/3/1986[no issue]  
m. 10/13/1935 Willie Battros (Pete) Monsour, b. 11/22/1908  
14253752 Luther Edwin Mobley, b. 8/6/1909, d. 9/2/1991  
m. Lorene McMillan, d. ca 1990  
142537521 Luther Edwin Mobley, Jr, b. ca 1931  
m. \_\_\_\_\_  
142537522 William Mobley  
SSDI: Luther E. Mobley SSN: 426-38-5101 Born: 6 Aug 1909 Died: 2 Sep 1991  
1425376 Fountain Barksdale Mobley, b. 8/25/1876, d. 6/6/1957  
(ofSWCS) # dates  
1910 Yazoo Co: F.B. 33 MS, ? Brother 27 MS, L.? Sister 24  
1920 Wichita Co., TX: Fountain 43 MS-MS, Coneille 22 MS (wife)  
WW I Draft: Fountain Barksdale Mobley County: Orange State: Texas Birth  
Date: 25 Aug 1876  
1425377 Milton Cannon Mobley, b. 3/11/1878, d. 11/23/1951  
m. 7/17/1913 Natalie Bennett Magruder, b. Woodville, MS, 8/4/1892, d.  
4/3/1975, Wiggins, MS  
1425378 Zeruah Earle Mobley, b. 6/5/1880, d. 9/9/1915 # dates  
1425379 James Cain Mobley, b. 9/11/1882, d. 6/?/1950  
m. Edna Parnita Cassel, b. 1889, d. 5/?/1961  
142537A Joab O'Neal Mobley, Jr., b. 8/15/1884, d. 9/22/1884 #

---

1860 Yazoo Co: J.O. 29 MS, L.F. 19 MS, L.E. (m) 10/12, M.R. 41 (m)  
1870 Yazoo Co: J.O. 39 MS, L.F. 29 MS, J.E. (f) 4, W.M. 4/12  
1880 Yazoo Co: J. O. Mobley, 49, MS, S. W. Mobley, 29, MS; Josephine, 13, MS;  
William M., 10, MS; Fountain B., 4, MS; Mitten(Milton), 2, MS]  
1900 Yazoo Co: Joab O 69 Mar 1831 MS, Sarah W 50 1850, Fountain B 23  
Aug 1876, Milton C 22 Mar 1878, Zerela E 19 Jun 1880, James C 17 Sep  
1882  
.....  
FGS 1425377 [Natalie Mobley]  
.....  
1425377 Milton Cannon Mobley, b. 3/11/1878 Yazoo Co., MS, d. 11/23/1951 Jackson,  
MS  
m. 7/17/1913 Natalie Bennett Magruder Yazoo Co., MS, b. Woodville, MS,  
8/4/1892, d. 4/3/1975, Wiggins, MS  
14253771 Milton Cannon Mobley, Jr., b. 10/6/1914 Ruby, MS, d. 2/9/1995 Laurel,  
MD  
m. 9/5/1936 Sara Holliday Tallulah, LA, b. 9/30/1916 Hinds Co., MS,  
d. 11/8/1996 Laurel, MD  
142537711 Milton Cannon Mobley, III, b. 12/3/1943 Laurel, MD  
142537712 Eileen O'Neill Mobley, b. 2/16/1945 Laurel, MD  
m. 10/30/1982 Dennis Charles Fitzgerald, b. 8/23/1944  
Baltimore, MD, d. 4/6/2010 Phoenixville, PA [son of James L.  
Fitzgerald{1903-1963}/Helen Maenner{1909-1993}]  
SSDI: Milton C. Mobley SSN: 217-44-0311 Last Residence: 20707 Laurel, Prince  
Georges, Maryland, Born: 6 Oct 1914 Died: 9 Feb 1995 State (Year) SSN issued:  
Maryland (1962)

14253772 **Lydia Magruder Mobley**, b. 1916 Yazoo City, MS, d. infancy (auto accident)

14253773 **Edwin Howard Mobley**, b. 3/31/1919 Tensas Par., LA, d. 10/31/1974 Jackson, MS  
m. 12/17/1948 **Mary Virginia Hoxie** Vicksburg, MS, b. 4/19/1929 Warren Co., MS, d. 1/1/1987 Jackson, MS

14253774 **Leonard Augustine Mobley**, b. 7/4/1921 Natchez, MS  
m. 2/4/1945 **Jettie Marie Holley** Tallulah, LA, b. 4/13/1926 Tallulah, MS

14253775 **Joseph O'Neal Mobley**, b. 12/14/1925 Ganderclough Plantation, Yazoo Co., MS  
m. 12/16/1949 **Carol June Fultz** Starkville, MS, b. 1/2/1930 Vicksburg, MS

14253776 **Julie Barksdale Mobley**, b. 4/1/1933 Rolling Fork Sharkey Co., MS  
m. 6/3/1953 **Thomas Ellis Boone** Yazoo City, MS, b. 9/12/1927 Carnes, Forest Co., MS

**WW I Draft:** Milton Cannon Mobley County: Concordia State: Louisiana Birth Date: 11 Mar 1878, next of kin Natalie M, farmer

1930 Sharkey: Milton C 52, Natalie 38, Milton 15, Edmond 11, Leonord 8, Joe 4

.....

**FGS DB-14253773** [Natalie Mobley]  
Edwin H. Mobley, Jr. 12/8/99

.....

14253773 **Edwin Howard Mobley**, b. 3/31/1919, d. 10/31/1974, Both bur. Natchez National Cemetery [all children born at Eglin AFB, FL]  
m. 12/17/1948 **Mary Virginia Hoxie**, b. 4/19/1929, d. 1/1/1987

142537731 **Eleanor Sue Mobley**, b. 10/12/1949  
m. (1) 6/27/1969 **Gentry Yeatman**[divcd. \_\_]  
m. (2) **Dwayne Reine**

142537732 **Edwin Howard Mobley, Jr.**, b 11/28/1950  
m. (1) 12/28/1972 **Wilma Jean White** (divcd. 5/11/82)  
(2) 8/24/1984 **Cynthia Rene Johnson**

142537733 **Frank Knox Mobley**, b. 10/27/1953  
m. 11/13/1976 **Julia Kaye Austin**

142537734 **Natalie Virginia Mobley**, b. 8/20/1956  
m. 2/14/1981 **Daniel Ross Cromie**, b. 7/31/1956

1425377341 **Kristin Natalie Cromie**, b.8/4/1982

1425377342 **Andrew Ross Cromie**, b. 8/22/1984

1425377343 **Adam Daniel Cromie**, b. 4/29/1986

US Veteran Gravesites: Edwin H Mobley: SMSGT US AIR FORCE KOREA Birth Date: 31 Mar 1919 Death Date: 31 Oct 1974 Service Start Date: 9 Jul 1940 Interment Date: 4 Nov 1974 Cemetery: Natchez National Cemetery

**Mobley, Edwin H**, b. 03/31/1919, d. 10/31/1974, US Air Force, SMSGT, Res: Bentonla, MA, Plot: F 0 2469, bur. 11/04/1974

**Mobley, Virginia H**, b. 04/19/1929, d. 01/01/1987, Res: Jackson, MS, Plot: F 0 2469, bur. 01/05/1987

**SSDI:** Edwin Mobley SSN: 433-58-1760 Born: 31 Mar 1919 Died: Oct 1974

.....

**FGS DB-142537732** Data William G. Mobley willam.mobley@eskan.af.mil 9/20/99  
Edwin H. Mobley, Jr. 12/8/99

.....

142537732 **Edwin Howard Mobley, Jr.**, b 11/28/1950  
m. (1) 12/28/1972 **Wilma Jean White** (divcd. 5/11/82)  
(2) 8/24/1984 **Cynthia Rene Johnson**

1425377321 **William Gary Mobley**, b. 2/21/1974 in Cheyenne, WY [legally changed name to William Garrett Mobley]  
m. (1) **Toni Lynette Loughlin**, b. 1/18/1973 (dau. of Thomas

Loughlin/Irene Mae Schmidzinski [divcd 9/30/2002]  
m. (2) 4/24/2004 Katherine Anne Carpenter, b. 5/4/1984 [dau. Wilson  
Carpenter/Lola "Krista" Ross] [divcd 11/26/2007]  
14253773211 Amber Elizabeth Mobley, b. 10/14/1997  
14253773212 Emma Mae Jean Mobley, b. 11/7/1999  
.....  
FGS DB-14253773 Eileen M. Fitzgerald 6/24/2011

.....  
142537733 Frank Knox Mobley, b. 10/27/1953  
m. 11/13/1976 Julia Kaye Austin  
1425377331 Julia Carol Mobley, b. 6/13/1982 Panama City, FL  
m. Philip Michael Thompson  
14253773311 Sydney Julia Thompson, b. 4/24/2003 Panama City, FL  
14253773312 Bailey Austin Thompson, b.2/25/2007 Panama City, FL  
14253773313 Luke Barrett Thompson, b. 4/13/2011  
1425377332 Frank Scott Mobley, b. 1/26/1980 Panama City, FL  
m. 4/13/2011 Erika Kimberley Dressel, b. 4/28/1985  
.....

FGS DB-14253774  
[Natalie Mobley] Joe Mobley 2/11/2000  
.....

14253774 Leonard Augustine Mobley, b. 7/4/1921  
m. 2/4/1945 Jettie Marie Holley, b. 4/13/1926 Tallulah, LA, d.  
5/18/2009 Richmond, VA; dau. Joseph Wesley Holley/Jettie Cohron  
142537741 Mark Leonard Mobley, b. 6/1/1948 Starkville, MS  
m. (1) 8/8/1969 Myra Lucille Davis, b. 6/12/1949 (divcd)  
(2) 6/13/1981 Ruth Ellen Frisbie, b. 4/13/1959 (divcd)  
(3) 12/18/1994 Patricia Mavine Sauls, b. 2/22/1949 Washington, DC  
1425377411 Myra Kristina Mobley, (of Myra), b. 3/2/1973 Boone, NC, d. 1993  
1425377412 Katherine Marie Mobley (of Ruth Ellen), b. 10/19/1982 Fairfax, VA  
1425377413 Stephen Matthew Mobley, b. 1/8/1984 Fairfax, VA  
1425377414 Kellie Jean Mobley, b. 2/2/1985 Fairfax, VA  
1425377415 Kandyce Lynn Mobley, b. 6/28/1987 Fairfax, VA  
142537742 Julie Marie Mobley, b. 8/15/1950 Arlington, VA  
m. 12/17/1977 Robert French Robeson, b. 6/16/1949  
1425377421 Robert Houston Robeson, b. 12/1/1979  
m. Lexa R. \_\_\_\_\_  
14253774211 Ryli Kae Robeson, b. 5/26/2009 VA  
142537743 Holley Lynn Mobley, b. 12/12/1958, d. 12/1/1977 bur. Arlington, VA

+++  
JETTIE MARIE HOLLEY MOBLEY, 83, of Louisa, Virginia, formerly of Fairfax City, Virginia, passed away Monday, May 18, 2009 at Richmond, Virginia. Marie was born on Tuesday, April 13, 1926 in Tallulah, Louisiana to the late Joseph Wesley Holley and Jettie Cohron Holley. Marie is survived by her loving husband of 64 years, Leonard A. Mobley; her son, Mark L. Mobley and his wife, Patti Sauls and his children, Katie M. Hartney and her husband, Ian S. Hartney, Steven M. Mobley, Kellie J. Mobley, Kandyce L. Mobley; her daughter, Julie M. Robeson and her husband, Bob Robeson and their son, Robbie H. Robeson and his wife Lexa R. Robeson; her brothers, Joseph W. Holley and his wife Jimmie Lou Holley and Hugh P. Holley. She was preceded in death by a daughter, Holley Lynn Mobley and a granddaughter, Kristina Mobley.

SSDI: Leonard A Mobley Birth Year: 1921 Nativity State: Mississippi State of  
Residence: Mississippi County or City: Sharkey Enlistment Date: 14 Sep 1940  
Branch: Signal Corps  
.....

FGS DB-14253775  
[Natalie/Carol Mobley]  
.....

14253775 Joseph O'Neal Mobley, b. 12/14/1925 Ganderclough Plantation, Yazoo Co.,

MS  
m. 12/16/1949 Carol June Fultz Starkville, MS, b. 1/2/1930 Vicksburg,  
MS

142537751 Karen Elizabeth Mobley, b. 3/6/1951  
m. 8/14/1971 Glen Sisk, b. 5/25/19511

1425377511 Jessica Faye Sisk, b.2/6/1976  
m. \_\_\_\_\_ Franks

14253775111 Noah Isaac Franks, b. 6/21/2000, Oxford, MS

1425377512 Laurie Jean Sisk, b. 10/27/1977

1425377513 Jamie Lynn Sisk, b. 10/20/1979

1425377514 Scott Sisk, b. 6/4/1990

142537752 William Joseph Mobley, b. 8/28/1955  
m. (1) Ruth Lee Whitaker, b. 8/3/1957, divcd. 1/ /1994, b. 5/25/1951  
(2) 12/23/1994 Christina L. Carmon, in Coral Springs, FL [dau. of  
\_\_\_\_\_/Victoria L. Carmon]

1425377521 James Joseph Mobley, b. 7/13/1996 Austin, TX  
.....  
FGS DB-14253776

[Natalie Mobley/Julie M. Boone]  
Joe Mobley [14253775] mobolo@futuresouth.com 6/2000  
.....

14253776 Julie Barksdale Mobley, b. 4/1/1933 Rolling Fork Sharkey Co., MS  
m. 6/3/1953 Thomas Ellis Boone Yazoo City, MS, b. 9/12/1927 Carnes,  
Forest Co., MS

142537761 Thomas Ellis Boone, Jr., b. 2/4/1956 Hattisburg, MS  
m. 11/21/1975 Frances Ann Jerome in Hattisburg, b. 7/11/1956

1425377611 Thomas Eric Boone, b. 4/10/1981 "

1425377612 Matthew Scott Boone, b. 9/2/1983 "

142537762 Dale Louise Boone, b. 1/28/1959 "  
m. 2/10/1990 Kent Niles Banks in Brooklyn, MS, b. 4/8/1958 Baltimore,  
MD

1425377621 Kendal Louise Banks, b. 6/8/1994, Raleigh, NC

1425377622 Julie Marie Banks, b. 4/18/1996 "

142537763 William Robert Boone, b. 5/31/1960 Hattisburg, MS  
m. 5/5/1984 Mary Kay King in Leland, MS, b. 8/24/1959 Greenville, MS

1425377631 Lee Hunter Boone, b. 5/2/1987 Hattisburg, MS

1425377632 Neal Simmons Boone, b. 1/18/1989 "

1425377633 Mary Claire Boone, b. 3/19/2000 "  
.....  
FGS DB-1425379

[John James Mobley]  
.....

1425379 James Cain Mobley, b. 9/11/1882, d. 6/?/1950  
m. Edna Parnita Cassel, b. 1889, d. 5/?/1961

14253791 John James Mobley, b. 5/12/1918, d. 2/11/1992, lvd. Mesa, AZ  
m. 9/13/1947 Irene Anna Besta, b. 7/7\_\_?

142537911 Cheryl Ann Mobley, b. 9/10/1950  
m. 2/22/1969 Ronald M. Hudak(Lt.Col. USAF)

1425379111 Krista Leigh Hudak, b. 2/2/1971

SSDI: John J. Mobley SSN: 482-03-8649 Born: 12 May 1918 Died: 11 Feb 1992

142537912 Linda Kay Mobley, b. 11/17/1951  
m. 7/19/1980 Stephen A. Babb[lawyer, LA]

1425379121 Marin Mobley Babb, b. 9/13/1984

WW I Draft: James Cain Mobley City: Des Moines County: Polk State: Iowa Birth  
Date: 11 Sep 1882, book keeper

1920 Polk, IA: CASSELL, Linda 54, MOBLEY, Edna 29, James 36, Jack 1 8/12

1930 Polk, IA: James C 47, Edna C 41, Jack J 11, Linda Cassel 63 (MIL)

.....  
DB-142539 (Dr.) Samuel Hunter sfhunter@bellsouth.net 5/3/2011

.....  
142539 Zeruah(Zernia) (Rue) Frances Mobley, b. 10/19/1837, Yazoo Co., MS, d. 12/6/1894, Yazoo Co., MS

m. 1/19/1857 Leonidas B. Warren Yazoo Co., MS, b. 12/22/1835 MS, d. 1/23/1903 Yazoo Co., MS, bur. Glenwood cem. (Planter 1860, Book keeper 1870, Banker 1880 census); son of Thomas E. Warren/Chella W. "Chelly" Pierce; 2<sup>nd</sup> Lt MS Light Artillery, CSA

1425391 Bryant N. Warren, b. 11/ /1857 Yazoo Co., MS  
m. Harriett "Hattie" , b. 4/ /1858 MS

14253911 Hasting Warren, b. 12/ /1878 MS

14253912 Newton Warren, b. 9/ /1879 MS

14253913 Lucy Warren, b. 6/ /1890 MS

1880 Yazoo: Bryant 23 MS, Harriett 23 MS, Newton 2

1900 Yazoo: Bryant N 42 Nov 1857 MS, Hattie 42 Apr 1858 MS, Newton 20 Sep 1879, Hasting 21 Dec 1878, Lucy 9 Jun 1890

1425392 M. Z. Warren (f), b. c1860 Yazoo Co., MS

1425393 Edward Fountain Warren, b. 7/ /1862 "

m. Mary E "Molly" Carson, b. 7/ /1865 MS

14253931 Miller Payne Warren, b. 9/24/1883 Yazoo, MS, d. 4/25/1950 Midlothian, Ellis Co., TX

m. Mattie Ruth

142539311 Miller Payne Warren Jr., b. 1/2/1909 Ellis Co., TX, d. 1/9/1945 Formosa; West Point class of 1933

m. 1935 Hazel L. Pratt in Waxahachie, Ellis Co., TX

Photo at: <http://trees.ancestry.com/tree/8996275/person/-832712099/media/48adle5d-c2dc-4390-bbff-20553f81e095?pg=32768&pgpl=pid>

142539312 Harris Barksdale Warren, b. 10/5/1913 Ellis Co., TX, d. 3/ /1977

SS death index: Harris Warren SSN: 437-01-8390 Born: 5 Oct 1913 Last Benefit: 76065 Midlothian, Ellis, Texas, Died: Mar 1977

Photo at: <http://trees.ancestry.com/tree/8996275/person/-832167634/photo/90f6b905-64db-4c0f-94b9-64798cd1f96b?src=search>

142539313 Keith P. Warren, b. c1918 Ellis Co., TX

1910 Ellis Co, TX: Miller P 26 MS, Millie R 22 (m. 2yrs), Miller P Jr 1 4/12 TX

1920 Ellis: Miller P 35 MS, Mattie Ruth 32 MS, Miller P. Jr 11 TX, Harris B 6

1930 Ellis Co: Miller P 47, Mattie R 41, Harris B 16, Keith P 12

14253932 Edward Fountain Warren Jr., b. 10/12/1895 Yazoo, MS

1900 Yazoo: Edward 34 Jul 1865 MS, Wife? 34 Jul 1865 MS (m. 17yrs), Miller 16 Sep 1883, Edward Jr 2 Oct 1897

1920 Yazoo: Edward 55, Mary E 57

Glenwood cem:

Warren, E. Marie Speaks Feb 01, 1924-May 28, 1970

Warren, John Raymond 1941-Apr 16, 2006

Warren, L.B. Dec 22, 1835-Jan 23, 1903 2nd Lt., Company B, 1st Mississippi Light Artillery

Warren, Mary Jane (Houston) Aug 21, 1906-Mar 31, 1984 d/o Robert Eugene Houston & Mary Murdock Henley, m. Samuel Thomas Warren

Warren, Samuel Thomas Oct 19, 1897-Nov 22, 1952

1425394 L. L. Warren (f), b. c1867 "

1425395 M. A. Warren (f), b. c1869 "

1425396 G. L. Warren (f), b. c1874 "

1425397 E. J. Warren (f), b. c1879 "

+++

??? Warren B. Warren, b. 1860 (Same date as M.Z. a female), listed by Dr Hunter). He also lists a Wiley B. b. c1862 s/o J A Warren, Mary Ann Saddler in another FGS ?

+++

1860 Yazoo: L.B. 24 MS, Z.F. 22 MS, B.N. 2, M.Z. 5/12

1870 Yazoo: L.B. 35, Z.F. 29, E.F. 8 (m), L.L. 3 (f), M.A. 1 f) (lvg next to J.O. Mobley)

1880 Yazoo: L.B. 44 MS-TN-NC, Z.F. 41, M.Z. 20 (f), L.L. 13 (f), M.A. 11 (f), G.L. 6 (f), L.M. 2 (m), E.J. 7/12 (f)

.....  
DB-14254 Mary Elizabeth Turney Miller [hlm@qtm.net](mailto:hlm@qtm.net) 5/29/03

.....  
14254 **Frances Mobley**, b. 1/20/1792, Fairfield Co., SC, d. 4/12/1867 Wayne Co., IL  
m. 5/1/1810 **Anthony Blacksmith Turney**, Warren Co., KY, b. 8/16/1787 VA, d.  
8/25/1875 Wayne Co., IL [son of Michael Turney/Elender Matheny]

142541 **Rebecca Turney**, b. ca 1819 (in 1880 census age 61 single, living with brother Thomas J.)

142542 **Jackson Turney**

142543 **George Washington Turney**, b. 1825 IL

142544 **B. Turney (m)**, b. 1829 IL

142545 **R. Turney (f)**, b. ca 1830 IL

142546 **Thomas Jefferson Turney**, b. 5/7/1830 IL (1880 census Barnhill, Wayne Co, IL)

m. **Canzada Whitson**, b. ca 1833

1425461 **Paul Turney**, b. 1859 IL

1425462 **Hume Turney**, b. 1860 IL

1425463 **Maggie Turney**, b. 1862 IL

1425464 **Noble Turney**, b. 1864 IL

1425465 **Ella Turney**, b. 1866 IL

1425466 **Clara Turney**, b. 1868 IL

1425467 **Emma Turney**, b. 1870 IL

1425468 **Minnie Turney**, b. 1874

+++

there are missing 4 females and one male

1850 Census Roll 131, pg 229

Wayne County, Illinois

A B Turney 63 VA, F. Turney 56 SC, R Turney 20 female IL, W Turney 25 IL, Je Turney 21 IL, B Turney 21 IL (or this could be R Turney, hard to read)

DEED ABSTRACTS OF WARREN CO, KY

1812-1821 abstracted by Joyce Martin Murray

28 Feb 1811 Anthony Turney to Daniel Turney, for \$300.00, 200 acres on waters of Gaspers River. Wit: Jesse Hubbard, Robert Mobley, (signed also by Frances Turney).

HISTORY OF WAYNE AND CLAY COUNTIES (Illinois)

p 58

about 1815 Anthony B. Turney in company with his wife and brother-in-law, went to Natchez, Mississippi in a flat-boat, and in the fall of the following year returned on horseback to Kentucky...After reaching home, the father of our subject, (Anthony B) in 1816 made an extended tour through the Illinois territory, and located what was afterward called Turney's Prairie, to which place he and his father came in the spring of 1818.

....Anthony B Turney and his father came in the spring of 1818 to Turney's Prairie in Wayne County, Illinois, and after raising a corn crop they returned to Kentucky and moved their families that fall to their new homes.

1819 Anthony B Turney purchased land in Wayne Co Illinois along with John Turney.  
(Michale Turney who begins buying land in 1818 Illinois is the father of Anthony B.)

.....  
**DB-14255** Mary Elizabeth Turney Miller [hlm@qtm.net](mailto:hlm@qtm.net) <<mailto:hlm@qtm.net>> 5/29/03

- .....  
**14255** **Vashti Mobley**, b. ca 1795/1800, Fairfield Co., SC, d. 7/14/1876, Edgewood, Effingham, Co., IL  
m. **10/27/1818 (Dr.) Daniel Turney**, in Bowling Green, Warren Co., KY, b. 4/14/1790 Warren Co., KY, d. 1/18/1870 [son of Michael Turney/Elender Matheney]  
**142551** **Lafayette Turney**, b. ca 1818 IL  
m. **Elizabeth** \_\_\_\_\_  
**142552** **Leander Jay Sharp Turney**, b. 8/20/1819 Warren Co., KY, d. 5/20/1881 Benton, IL  
m. **6/18/1847 Elizabeth Parrish** in Gallatin Co., IL, b. ca 1835, d. 4/27/1883  
**1425521** **Daniel Braxton Turney**, b. 4/17/1848 Shawneetown, IL  
**1425522** **Willey Turney**, b. & d. 1850  
**1425523** **John P. Turney**, b. 1851  
**1425524** **Margaret Turney**, b. 1854  
**1425525** **Fannie Turney**, b. 1858, d. 1863  
**1425526** **Sarah Turney**, b. 1861, d. 1864  
**1425527** **Leander J. Turney**, b. 1866  
1870 census Franklin Co., IL LJS 50, Elizabeth 45, Daniel 22, John 19, Margaret 16, Leander 4  
**142553** **Jane M. Turney**, b. 4/7/1821 KY  
m. **4/18/1846 Caleb I. Ridgeway** in White Co., IL  
**1425531** **Florance Ridgeway**, b. 1846 IL  
**1425532** **Calep R. Ridgeway**, b. 1849 IL  
**142554** **Joseph J. R. Turney**, b. 7/16/1826  
**142555** **Alexander G. Turney**, b. ca 1830  
**142556** **Addison P. Turney**, b. 2/16/1833  
+++

1850 census roll 131, pg 263 family 13  
David (should be Daniel) Turney age 60 physician born KY, Vashti Turney age 55 born S Carolina

family 14  
Ridgeway, Jane M age 24 born KY, Florance age 4 born IL, Calep R age 1 (M) born IL

family 15  
Fayette Turney age 32 farmer born IL, Elizabeth age 21 born KY

Warren Co KY land deeds 1812-1821  
Deed Books F-6, G-7, H-8, I-9  
page 346  
28 Feb 1811 Anthony Turney to Daniel Turney for \$300.00, 200 acres

on waters of Gaspers River. Wit: Jesse Hubbard, Robert Mobley,  
(signed also by Frances Turney.)

page 100

12 June 1810 Henry Oneal and wife Nancy Oneal (latter did not sign)  
of Murray Co., TN, to Jesse Hamilton, for \$400.00, 200 acres beginning  
on North side of Claylick Creek. Wit: David H. Robinson, Abraham  
Chapline Jr., Anthony Turney.

(same source - Michael and Ellender Turney sell 3 tracts of land 20 Aug  
1818 - they are parents of Anthony and Daniel Turney - probably making  
move to Illinois, Michael buys land first in 1818 Illinois)

.....  
**DB-14256** Data with Helen Willms ltr. 7/25/89  
Agrees with partial data from Steve Lawson; issue of Samuel Swearingen from  
Lawson

[Addenda 7/94 Carl Mobley/INTERNET \$][Addenda 8/94 Carl/INTERNET #]  
.....

- 14256 Rebecca Mobley**, b. 1802, Fairfield Co., SC, d. 1876, Boise, ID  
m. **3/4/1820 Burwell Cox**, Bowling Green, Warren Co., KY, b. 1795, KY, d.  
1874, Washington Co., AR [son of John Cox{1/4/1758, Halifax Co., VA-  
6/30/1832, Warren Co., KY}/Sally Sarah Nunnelly{1759, VA-6/ /1846,  
Warren Co., KY} \$][John Cox was 2nd. Lt. John Barksdale's Co., Henry  
Co., VA in 1777 #]
- 142561 Jane Cox**, b. 1821, Warren Co., KY  
**142562 Sarah Frances Coleman Cox**, b. 1823, Warren Co., KY  
m. **1842 John B. Cook**, in AR, returned to KY
- 142563 Sarah N. "Sally" Cox**, b. 5/15/1825, d. 5/21/1894, Crawford Co., AR  
m. **5/3/1842 Samuel Swearingen**
- 142564 Elvira Cox**, b. 1826, Warren Co., KY  
**142565 Robert Lafayette Cox**, b. 7/10/1828, Warren Co., KY, d. 2/23/1911, Bell  
Co., TX  
m. **1/5/1858 Elizabeth Coulter**, Washington Co., AR
- 142566 Hester Ann Cox**, b. 1830, Washington Co., AR  
m. **2/14/1860 Samuel A. Tarbet**, Washington Co., AR
- 142567 Elizabeth Cox**, b. 1832 Washington Co., AR [lvd.w/sister Nancy Burt]  
**142568 Alvira Nancy Cox**, b. 1837, Washington Co., AR, d. 1905, Washington Co.,  
AR, bur. Franklin Co., AR  
m. **10/26/1865 (Dr.) John S. Burt**
- 142569 Phillip Cox**, b. 1842, Washington Co., AR, d. 1882, Wash.Co., AR  
m. **6/20/1871 Elizabeth T. Brown**, Washington Co., AR
- 14256A Lenora (Dimpy) Cox**, b. 1849, Washn.Co., AR, d. 1890, Franklin Co., AR  
m. **11/29/1872 Pleasant Carter**
- 14256B Louise Maria (Dumpy) Cox**, b. 4/2/1850, Washington Co., AR, d. 8/9/1899,  
Glenns Ferry, ID  
m. **3/14/1872 James Henry Morrow**, Washington Co., AR

+++++

**1850** Washington Co., AR: Burrell 54 KY, Rebecca 47 (nee **Mobley**) KY, Elvira 23 KY,  
Robert 22 KY, Esther 20 AR, Elizabeth 18 AR, Nancy 13, Phillip 10, Infant(f) 1,  
Mariah 2/12

[Apparently Rebecca, Elvira, Louise & Lenora {w/ Lamar Carter} moved to ID ca  
1875, aft. d. of Burwell]

.....  
**FGS DB-142563** [See DB-14256 for source of data]  
.....

**142563 Sarah N. Cox**, b. 5/15/1825, d. 5/21/1894, Crawford Co., AR



m. 5/3/1842 Samuel Swearingen  
 1425631 Robert Swearingen  
 1425632 Thomas Swearingen  
 1425633 Oscar Swearingen  
 1425634 Philip Swearingen  
 1425635 Sarah Frances Swearingen  
 1425636 Elizabeth Dial Swearingen  
 1425637 Claudius Swearingen  
 1425638 Clarence Swearingen  
 1425639 John Swearingen  
 142563A William Swearingen  
 142563B Edward Swearingen

.....  
 DB-14259 [placed by Carol Lucian Jan 2003] clkonfetti@msn.com

At present my line is listed as unplaced in the MIA, but as soon as I can get everything updated, I'll send you a revised tree. I have quite a bit of new information, but unfortunately I still lack definite proof that Robert was the son of Isaiah, though it seems likely.

Carol Anne Lucian [clkonfetti@gmail.com](mailto:clkonfetti@gmail.com) 1/8/2003

+++

I just received my DNA results and I match no Moberlys whatever at any level from 12 markers to 37!!! I have an equal number of Hampton and Hollingsworth matches. It appears that there was a non-paternity event somewhere. On the 1870 census I notice a James Hampton, farm laborer with no land of his own, enumerated right after my ancestor, Erwin J. Moberly. He may have been working and living either on Erwin's land or on the next farm. Carol Anne [clkonfetti@gmail.com](mailto:clkonfetti@gmail.com) 7/5/2011

+++

I still don't know for certain if Robert C. Moberly was Isaiah's son, or if he was the same person as the Robert who lived in Warren Co., KY. The age given on his bounty land records, if correct, means that he was not. I'm almost certain that he was connected in some way to the Moberlys who were living in the Lawrence and Monroe Co., IN area in the 1840s. One of my theories is that Robert C., Edward C., Nancy (married John Talbot), Mary (married David Borland), and perhaps William (married Elizabeth Galbreth) were siblings. William seems a little old, but I'm sure he had connections of some sort with both Edward C. and Robert C. I'm fairly certain that all 5 were connected in some way. Carol Anne [clkonfetti@gmail.com](mailto:clkonfetti@gmail.com) 5/2012

---

14259 Robert C. Moberly, b. 1787 or earlier, d. between 3/1/1851 and 8/4/1851, probably summer of 1851 in Pike Co., IN. Served as a private in Capt. Grundy's Co., 2 Reg't (Trousdale's), Tenn. Mtd. Mil. in the Florida (Seminole) War from 6/18/1836 - 1/14/1837. Volunteered at Nashville, Davidson Co., TN.

(He first appears on the Warren Co., KY Tax List in 1808 as a White Male over 21)

m. ca 1824? Delilah W. Drake b. born 3/18/1802, d. 1/10/1844 (bounty land application - Robert C. Moberly) dau of Tarlton & Mary Drake

142591 Winchester P. Moberly, b. 1825/26 KY, d. Sep 1849 Martin Co., IN [1850 Mortality Schedule d. diarrhea, at the age of 23. He was a bank clerk]. Apparently never married [Mexican war 1847-48]

142592 (female) Moberly [1830 Lincoln Co., TN Census. Female under the age of 5]

+++ See note at bottom of FGS - this female may be Mary Frances

**142593** **Erwin J. Moberly**, b. ca. 1830, KY or TN, d. 1872 Martin Co., IN; bur. in Dover Hill Cemetery, Martin Co., IN. (Spelling variants include **Ervin**, **Irwin**, and **Irvin**). May have died on or around 21 Jul 1872, as a receipt was found among the probate records of his wife, which says: Sarah to N. P. Calvin July 21 1872 - Shrouding 4.60)  
**m. 11/29/1960 Sarah G. Calvin**, b. 5/20/1839, Sussex Co., NJ, d. 8/31/1876 Martin Co., IN; bur. in Dover Hill Cem., Martin Co., IN, dau. of Jonathan Dilley (J. D.) Calvin and Mary Griggs

**1860** Martin Co., IN: **Moberly**, Erwin 29 KY, farm labor  
**1870** Martin Co: **Mobly**, Erwin 40 KY, Sarah 30 NJ, Emma 8 IN, Frank 7, Hester 5, Winchester P 3, Hanasan 10/12

**1425931** **Emma F. Moberly**, b. 10/9/1861 Dover Hill, Martin Co., IN, d. 2/1/1945 Loogootee, Martin Co., IN; bur. in Goodwill Cemetery, Martin Co., IN. After the death of her mother, she lived with her aunt, Hester Ann Moberly, who was married to George W. Shirey. 12 years after the death of her aunt, she married George W. Shirey. They had no children  
**m. 8/27/1896 George W. Shirey**, b. 2/22/1833, Harrison Co., OH; d. Sept. 1822, Loogootee, Martin Co., IN

**1880** Martin Co: **Moberley**, Emma F 17 IN, Hester 14 (nieces) w/ Geo W & Hester A Shisey

**1425932** **Frank Calvin Moberly**, b. 6/ /1863, Dover Hill, Martin Co., IN, d. 8/17/1937. After death of his mother, he lived with Frank Pitman in Indian Creek Twp., Lawrence Co., IN  
**m. 10/12/1898 Ida J. Porter** in Martin Co., IN, b. 6/ /1876 IN, d. 1/17/1960

**1880** Lawrence Co: Frank 15 IN, w/ Frank & Rachel J. Pitman  
**IN Marriages:** Frank C Moberly Spouse Name: Ida J Porter Marriage Date: 12 Oct 1898 Marriage County: Martin

**1900** Martin Co: Frank 36 Jun 1863 IN-KY, Ida J 23 Jun 1876 IN, Percy 3/12

**1910** Martin Co: Frank C 46 IN, Ida J 34 IN, Percy P 10, Lewis H 6  
**1920** Martin Co: Frank C 55 IN, Ida J 43 IN, Percy P 19, Lew H 16  
**1930** Martin: Frank 64, Ida 53

**14259321** **Percy Porter Moberly**, b. 3/30/1900 Loogootee, Martin Co., IN, d. 4/3/1989 Martin Co., IN  
**m. (1) Marie M. Crane** (divcd)  
**m. (2) Ardith Fox**, b. 6/9/1910 Palestine, IL, d. 1/13/2000 Montgomery, AL

**142593211** **Kathleen Moberly** (of ux #1)  
**142593212** **Francis Eugene Moberly** (of ux #2), b. 7/29/1932 Dallam Co., TX, d. 6/27/1935

**142593213** **Howard Dean Moberly, PhD.**, b. 2/5/1934 Dallas, TX  
**m. Dorothy \_\_\_\_\_**

**TX Births:** Howard Dean Moberly Date of Birth: 5 Feb 1934 Birth County: Dallam Father's Name: Percy Moberly Mother's Name: Ardith Fox  
**Public Records:** Public Records: Dr H Dean Moberly Birth Date: 5 Feb 1934 Phone Number:272-8460 Address: 376 Spenseth Dr, Montgomery, AL  
**Ph. D.** in Agricultural Economics--Texas A&M University

**142593214** **Patsinell Moberly**  
**m. Jack W. Kohlmeier**

**142593215** **Evelyn Lucille Moberly**  
**m. Garvin MaVeety**

14259322                    **Lewis Hinshaw Moberly "Lew"**, b. 7/16/1903  
 Martin Co., IN; d. 3/10/1998 Detroit, Wayne, MI  
                               **m. Gustava E. \_\_\_\_\_** . No children

1930 Wayne, Lew Moberly 26 lodger  
**SSDI**: Lew H. Moberly SSN: 377-05-0453 Last Residence: 48207 Detroit,  
 Wayne, Michigan, Born: 16 Jul 1903 Died: 10 Mar 1998

1425933                    **Hester Ann Moberly**, b. 12/9/1866 Dover Hill, Martin  
 Co., IN, d. 1/1/1944, Indianapolis, IN; bur. Goodwill Cem,  
 Martin Co., IN. (After the death of her mother, she lived  
 with her aunt, Hester Ann Moberly, who was married to  
 George W. Shirey)  
                               **m. 5/14/1923 Andrew Jacob Vest**, b. 3/8/1845, d.  
 5/10/1928

1880 Martin Co: Moberley, Emma F 17 IN, **Hester** 14 (nieces) w/ Geo W &  
 Hester A Shi

1425934                    **Winchester P. Moberly**, b. ca 1867 Dover Hill, Martin  
 Co., IN; d. 9/1/1876 Dover Hill, Martin CO., IN (tombstone  
 in Dover Hill Cem, bearing the inscription "Pearl Son of  
 E.J. & S.G. Moberly" may be that of Winchester P.  
 Winchester P., who died one day after his mother should be  
 buried in Dover Hill Cemetery with his parents. Bill for  
 Sarah Moberly's coffin and robe also lists coffin for  
 child. If it is not his tomstone, Erwin and Sarah had an  
 additional son, named "Pearl")

1425935                    **Hanigan Crook Moberly**, b. 8/7/1869 Dover Hill, Martin  
 Co., IN, d. 10/23/1942 in Orange, CA (\$3 charge for  
 obstetrical care on 8/29/1869 on doctor's bill found in  
 Sarah Moberly's probate file); After the death of his  
 mother, he became the ward of Alexander Baker of  
 Mitcheltree Twp., Martin Co., IN. Served in the Philippine  
 Islands in the Spanish-American War. (spelling variations  
 include **Hannigan** and **Hanagan**)  
                               **m. ca. 1915 Elizabeth Ann Williams** b. 12/26/1890 CA;  
 d. 3/20/1943 Orange, Co., CA (mother's maiden name Jackson)

1880 **Martin Co: Moberly**, Hannigan 11 IN, w/ Alexander & Minnie Baker

1910 **Martin Co: Moberly**, Hanigan 44s IN, BIL w/ George W & Emma Shirey

**WW I Draft**: Hanigan Crook Moberly County: Orange State: California  
 Birth Date: 7 Aug 1918, train engineer

1930 Orange, CA: Harrigan C 56, Elizabeth A 39

**CA Deaths**: Hanigan Crook Moberly Birth Date: 7 Aug 1873 Birthplace:  
 Indiana Death Date: 23 Oct 1942 Death Place: Orange

1425936                    **Newton Genubath? Moberly (Genubath? Newton Moberly)**,  
 b. 2/17/1872? Not referred to as "Newton" in the probate  
 records of his mother, but his name is not legible. It  
 looks like "Jenubeth" "Jemibeth" or "Jerrubeth" Moberly,  
 and is possibly the clerk's phonetic spelling of the  
 Biblical name Genubath. His name is Newton in the obit of  
 his sister, Emma, and Newton G. Moberly in the index to  
 Illinois marriages  
                               **m. 12/25/1900 Mary Susan Holforty** in De Witt Co.,  
 IL, b. 4/19/1880 Sedgwick, Harvey, KS, d. 12/21/1965  
 Klemme, Hancock, IA

14259361                    **Sylvia Viola Moberly** b. 4/2/1903, MO, d.  
 6/11/1990, Franklin Co., IA

14259362                    **Golda Frances Moberly**, b. 10/4/1909 Klemme,  
 Hancock Co., IA, d. 5/6/1983 Hancock Co., IA

1910 Hancock: N.G. 38, Mary 30, Sylvia 7, Goldia 0/12, Wilmer Elliot 8

(foster son)

1920 Hancock: N.G. 50, Mary 39, Sylvia 17, Goldie 10

1930 Hancock: N.G. 59, Mary 49

1425937 **Charles Joseph Mobley (Moberly)**, b. bet. Jul 1871 and Apr. 1873 Martin Co., IN (8 in 1880 census), d. 4/29/1937 bur. Calvary Cem Louisville, Jefferson Co., KY. Apparently younger than Newton. Charles Joseph Moberly was admitted to St. Vincent's Orphanage, Vincennes, IN on 12/11/1877, (a little over a year after the death of his mother) at the age of 5, according to the orphanage records. He left St. Vincent's on August 16, 1886 with John Judge of St. Croix, Perry Co, IN. He was probably "bound out" to work on the farm. The spelling of his surname was changed to "Mobley" during this period

++++

About a year ago, I wrote to you about my cousin's Y-DNA test results coming back not matching Mobley but matching Hampton instead. I thought there was a possibility that my 2nd great-grandmother had an affair with her neighbor, James W. Hampton. A descendant of James W. Hampton's brother, Zachariah, has taken the Family Finder test and results indicate that he is my mother's 3rd cousin and my 4th cousin.

I would say that my 2nd great-grandmother did have an affair with either James W. Hampton (or his brother) and that my great-grandfather, Charles Joseph Mobley/Moberly was not the son of Erwin J. Moberly (MIA 142593). I don't know if you want to delete his descendants from the MIA. I suppose Charles's siblings WERE Erwin's children.

m. ca 11/ /1905 **Anna Mary (Annie) Messmer** in  
Louisville, KY

14259371 **William Theodore Mobley**, (triplet) b. 8/26/1906  
Louisville, Jefferson Co., KY, d. 1/25/1974 Louisville, KY.  
Bur. Calvary Cem, Louisville, KY (note: middle initial "J"  
in KY Births & Marguerite's obit)

m. **Marguerite Mangeot**, b. 2/6/1907, d.  
2/1/2005 Louisville, KY

MOBLEY, Marguerite (MANGEOT), 97, of Louisville, died Tuesday at Caritas Medical Center.

She was born February 6, 1907, the daughter of Adolph Mangeot and Anna Buttermann

She was preceded in death by her husband, **William J. Mobley**, and her sons, William T. and John M. Mobley.

She is survived by a daughter, Roberta Lucian; grandchildren Carol Lucian, Robert Lucian (Libby), Diane Nichols (Kenny), Michael Mobley, Thomas Mobley (Vickie), Laurie Eiden (Michael), Joshua Mobley and Chad Mobley; six great-grandchildren; and four great-great-grandchildren. Burial in Calvary Cemetery.

Note: Four great-great-grandchildren is an error. She had three great-grandchildren.

142593711 **Roberta Mae Mobley**, b. c1928 KY

m. **Vincent Carmen Lucian**

1425937111 **Carol Anne Lucian**

1425937112 **Robert Vincent Lucian**

m. **Elizabeth Francine Roberts**

14259371121 **Dana Christine Lucian**

14259371122 **Richard Vincent Lucian**

1425937113 **Diane Marie Lucian**

m. (1) **Fredrick James Bowles**

(divcd)

m. (2) **Kenneth Lee Nichols**

142593712                                 **Lawrence Mobley** b.25 Aug 1929 (stillborn)  
 142593713                                 **William Theodore Mobley, Jr.**, (nickname:  
 Tim), b. 2/28/1937, Louisville, KY, d. 4/14/1979, Harrison  
 Co., IN; bur.Calvary Cem, Louisville, KY  
                                               m. **Joan Pauline Luciani**  
 1425937131                                 **Michael Joseph Mobley**  
                                               m. **Cyndia Cassin**  
                                               **Melissa Gail Mobley**  
 14259371311                                **Thomas Alan Mobley**  
 1425937132                                m. **Vickie Lynn McDonald**  
                                               **Samantha Danielle Mobley**  
                                               **William Thomas Mobley**  
 14259371321                                **Laurie Ann Mobley**  
 14259371322                                m. **Michael Jude Eiden**  
 1425937133                                **Steven Matthew Eiden**  
 14259371331                                **Steven Matthew Eiden**  
 KY Births: William T Mobley Date of Birth: 28 Feb 1937 County:  
 Jefferson Mother's Name: Margaret Margeot7  
 142593714                                 **John Michael Mobley**, b. 2/3/1943, d.  
 7/4/2003 Jeffersonville, Clark Co., IN; bur Calvary cem  
 Louiville, Jefferson Co., IN  
                                               m. (1) **Patricial Margaret Humphrey**  
                                               m. (2) **Sharon Romans**  
                                               m. (3) **Nina \_\_\_\_\_**  
 1425937141                                 **Joshua Charles Mobley** [of ux #2]  
 1425937142                                 **Chad Michael Mobley**                 "  
 1880 St Vincent Male Orphan Asylum: Charles Joseph 8  
 1930 Jefferson: William 23, Margurite 23, Roberta 3 7/12  
 SSDI: William Mobley SSN: 404-03-4927 Last Residence: 40216 Louisville,  
 Jefferson, Kentucky, Born: 26 Aug 1906 Died: Jan 1974  
 KY Births: **Wm J Mobley** Birth Date: 26 Aug 1906 Birth County: Jefferson  
 Father's Name: Chas N Father's Mother's Name: Anna Messmer  
 14259372                                 **Mary Irene Mobley**, (triplet) b. 8/26/1906  
 Louisville,.Jefferson Co., KY, d. 10/27/1949, Carlisle, PA  
                                               m. **John William Rush** 5/1/1924 Jeffersonville,  
 Clark Co., IN  
 142593721                                 **John William Rush, Jr.**  
 142593722                                 **Mary Dolores Rush**  
 142593723                                 **Laura Laverne Rush**  
 142593724                                 **Barbara Lee Rush**  
 142593725                                 **Dorothy Louise Rush**  
 142593726                                 **Donna Jean Rush**  
 14259373                                 **Edward G. Mobley**, b. 8/26/1906,  
 Louisville,.Jefferson Co., KY, d. ca. 1910  
 Louisville,.Jefferson Co., KY [triplets]  
 14259374                                 **Agnes Elizabeth Mobley**, b. 3/4/1910,  
 Louisville, Jefferson Co., KY, d. 5/28/1988 Louisville,  
 Jefferson Co., KY  
                                               m. **2/14/1928 William Clemons Knoop**  
 Louisville, Jefferson Co., KY  
 142593741                                 **Elizabeth Marie Knoop**  
 142593742                                 **Dorothy Jean Knoop**  
 142593743                                 **William Charles Knoop**  
 142593744                                 **John Douglas Knoop**  
 14259375                                 **Eleanor Mobley**, b. 9/20/1913, Louisville,  
 Jefferson Co., KY, d. Jan 1987, Zion, OH  
                                               m. **Ralph McNeal**  
 142593751                                 **Jerry McNeal**

14259376                    **Anna Louise Mobley**, b. 1/22/1917, Louisville, Jefferson Co., KY, d. 6/20/2001, Louisville, Jefferson Co., KY

                                  m. **James Robert Jones**  
142593761                    **Michael Joseph Jones**  
142593762                    **Thomas Wilson Jones**

142594                    **Lucetta E. Moberly**, b. ca 1827 or 1829?, TN, d. bef 11/16/1876

                                  m. (1) **3/29/1846 George M. Crooke (Crook)**, d. 1/28/1855

                                  m. (2) **2/22/1866 David Lanning**

1425941                    **Hanigan (Hanagan) P. Crooke**, b. ca. 1849

1425942                    **Agatha E. Crooke**, b. ca. 1852

1425943                    **Georgiana Crooke**, b. ca 1854

1425944                    **Frank Lanning**, b. ca. 1867

142595                    **Mary Frances Moberly**, b. 5/9/1833, TN (1850 census), d. 4/30/1864 bur Dover Hill cem, Martin Co., IN

                                  m. **12/18/1849 Armsted Wildman**, b. 12/6/1826, d. 3/15/1900 bur Old Trinity Spgs cem Martin Co., IN

1425951                    **Mariah Clementine Wildman**, b. 9/29/1850

1425952                    **Emsley Wildman**, b. 11/5/1852

1425953                    **James Albin Wildman**, b. 1/15/1855

1425954                    **William Hanigan Wildman**, b. 7/25/1857

1425955                    **Mary Ellen Wildman**, b. 10/5/1859

1425956                    **George Edward Wildman**, b. 1/15/1862

1425957                    **Frances Wildman**, b. 4/9/1864

142596                    **Fanning P. Moberly**, b. , b. 3/3/1836 (bounty land application - Robert C. Moberly) (in Warren Co., KY, per Civil War service records). His brother-in-law, Armsted Wildman was his guardian after the death of his father. Left Martin Co. In 1859, without making provision for the management of his estate or paying his debts (according to court records). In 1865 his property was sold, his debts paid, and the remainder of the proceeds was divided among his siblings. He joined the Union Army at Fort Crook, Sacramento, CA in 2/9/1865 and deserted a few months later. Apparently he had gone to CA to look for gold, as his occupation is "miner" on his army records, on which he signed his name "Fanning P. Mobley"

**Civil War:** Fanning P Mobley Enlistment Date: 2 Sep 1865 Rank at enlistment: Private Enlistment Place: Sacramento, CA Enlisted in Company C, California 2nd Cavalry Regiment on 09 Feb 1865. Mustered out on 02 Oct 1865 at Fort Crook, CA

142597                    **Hester Ann Moberly**, b. b. 10/18/1838 (bounty land application - Robert C. Moberly) 1838/39 TN, d. 4/11/1884 (Her brother-in-law, Armsted Wildman was her guardian after the death of her father)

                                  m. **12/9/1855 George W. Shirey**, Martin Co., IN

1425971                    **Edward Everett Shirey**, b. 1/2/1860 Dover Hill, Martin Co., IN, d. 1/ /1925, Oakland, CA; bur. Goodwill Cem, Martin Co., IN

                                  m. **1/2/1881 Ella Wood**

14259711                    **Harlan M. Shirey**

14259712                    **Walter L. Shirey**

14259713                    **G. Wood Shirey**, d. at the age of 15

14259714                    **Dora Shirey**

14259715                    **Lois Shirey**

1425972                    **William O. Shirey**, b. ca. 1863

1425973                    **Wray (Ray) Shirey**, b. ca. 1866 ("idiotic" on 1880

census]  
1425974 **George H. Shirey**, b. 4/23/1867, Dover Hill, Martin Co., IN. d. 5/4/1936, Indianapolis, IN; bur. Goodwill Cem, Martin Co., IN

m. **May Gates**  
14259741 **Carl Shirey**  
14259742 **Millard Shirey**  
14259743 **Ada Shirey**  
14259744 **May Shirey**  
14259745 **Hal Shirey**

1425975 **Robert M. Shirey**, b. ca. 1869  
1425976 **Ida M. Shirey**, b. ca. 1872  
1425977 **Thomas Newton Shirey**, b. 2/17/1875, d. 12/21/1847, Cicinnati, OH

1425978 **Harry Shirey**, b. ca. 1880  
**Morris Shirey?** Mentioned as being a surviving son of George W. and Hester Ann Shirey in the obits

142598 **Amelia Jane (Ellie) Moberly**, b. 1/29/1843 (bounty land application - Robert C. Moberly) (1/28/1844, according to tombstone)IN, d. 2/6/1871 Her brother-in-law, Armsted Wildman was her guardian after the death of her father. [According to a recording of tombstones in Dover Hill Cemetery, Martin Co., IN

1910 Jefferson Co, KY: Charles 36 IN, Anna 32 IN, M. Irene 3 KY, William T 3, Edward G 3 (triplets), Agnes E 1 2/12

+++

When Isaiah Mobley purchased 200 acres on Beaver Creek in Fairfield District, SC, on 10/8/1807 Robert Mobley was a witness.

Robert and Delilah were married by the time her father wrote his will on 4/18/1826, as her name appears as Delilah W. Mobley in the will. Tarlton Drake gave his daughter, Delilah, a female slave, probably at the time of her marriage, or shortly thereafter. It appears (from 1830 Census) that Robert and Delilah Moberly lived in Lincoln Co., TN for several years before moving first to Lawrence Co., IN, (where they appear on the 1840 Census), then to Martin County, IN.

[Warren Co., KY Circuit Court Equity Suit # 2805, J. B. Martin, Adm. of Tarlton Drake -vs- Drake Heirs-proves Delilah W. Drake's marriage to Robert C. Moberly, lists their surviving children, and mentions the gift of the slave.]

+++

History of Orange County, California: By Samuel Armor  
Historic Record Company, Los Angeles, CA (1921)  
Hanigan C. Moberly - page 542, continued on page 545.

**Hanigan C. Moberly.** A veteran of the Spanish-American War with an interesting record for manly service in the Philippines, who has seen great improvements effected in and around Orange, is Hanigan C. Moberly, who was born in Loogootee, Martin County, Ind., on August 7, 1874, the son of Irvin Moberly, a native of Kentucky and a member of a well-known Southern family. He settled in Indiana, and there led a prosperous farmer's life, and there he died. Mrs. Moberly was Sarah Calvin before her marriage, and she also was a native of Kentucky. There were two girls and three boys in the family, and of these Hanigan was next to the youngest.

When only five or six years old he was left an orphan, and until he was old enough to hustle for himself he lived with relatives and did a

boy's chores about the farm. He first came to Hamilton County, Nebr., in 1891, and there, until January, 1892, he continued working at farm labor. Then he came to California and stopped at Los Banos, in Merced County, where he worked on the canal survey for four months.

In May, 1892, Mr. Moberly removed to Orange, and for four years was employed on a fruit farm. Then he engaged in the confectionery business, and later was with Ben Davis & Company in the bicycle trade. When the Spanish-American War broke out, however, he could not refrain from offering his services to his country; and on August 14, 1899, he enlisted. He joined Company D of the Thirty-fifth U. S. Volunteer Infantry, which was mobilized at Vancouver, Wash., and sent to Manila, P. I., and he served throughout the Philippine insurrection, or until May 2, 1901, when he was mustered out at San Francisco. He was in the following engagements: a skirmish at Arayat, P. I., on Nov. 10-11, 1899, and another at San Miguel de Mayumo on December 11, 1899; a battle at Balubid, P. I., on June 11, 1900; a skirmish at Sibul, P. I., on June 12, 1900, and one at Santa Lucia, P. I., on October 29, 1900. He was commissioned corporal on March 25, 1901, or shortly before his return to Orange.

Having retained his interest in the bicycle concern, Mr. Moberly and his partner started at Orange the first auto repair shop, in 1904, at the same time taking the agency of the Tourist automobile; and there, on North Glassell Street, near the Plaza, Ben Davis & Company continued until the spring of 1908, when the firm was dissolved. This move afforded Mr. Moberly an opportunity for foreign travel, and he made the most of it. Sailing for Costa Rica, Central America, from there he went to Panama. Then he crossed the ocean to London, and after an extended trip of eighteen months, during which he saw and learned more on account of what he had seen and experienced in his previous travel to and from the Philippines, he returned to America and California. Coming west he stopped for a while at Indiana, and in due time, glad to be home again, he arrived in the Golden State.

Taking up work again, Mr. Moberly started in the laundry business with the Orange branch for the Santa Ana Steam Laundry, and since the fall of 1910 he has been established at the corner of Lemon and La Veta streets. He began with a horse and wagon; but it was not long before the business grew to such dimensions that he required an auto delivery, and he still serves customers obtained in the beginning. The Orange plant is at the address already mentioned, and there he has his office. Personal attention, promptness and an earnest effort to give every patron the maximum of good service for the least cost have wrought the usual wonders popularly termed "prosperity".

Since coming to Orange Mr. Moberly was married to Miss Elizabeth Williams, a native daughter born at Riverside; and with his good wife he resides at 536 East Palmyra Street. He also owns an orange grove of seven and one-third acres, half a mile north of El Modena. In national politics a "black Republican," Mr. Moberly is a very "white" nonpartisan when it comes to supporting local issues likely to make for the development of Orange and Orange County, in which great civic work he is second to none in both good will and practical activity.

+++

Your name was given to me as having a collection of information on the Moberly/Moberly line. My g-g-grandmother was Mary Frances Moberly from Martin County, IN.

My line goes thus:

Mary Louise Walton m. Robert Edward Trego  
James Talford Walton m. Helen Louise Walton



Robert Otis Walton m. Della Wildman  
James Albin Wildman m. Adaline Sanders  
Armstead Wildman m. Mary Frances Moberly  
I believe, but have no proof, that Mary Frances was the daughter of  
Robert C. and Delilah W. (Drake) Moberly. I am having a little bit of  
trouble understanding how Robert C. and Delilah W. were able to move to  
so many states during their lifetime. I have them in SC, Ky, Tenn, IN,  
IL and AR. When did they ever have time to raise a family and earn a  
living?

Mary Frances died young but had several children.  
Maria Clementine m. Cyrus Walton  
Emmersley S. m. Evalne Peyton  
James Albin m. Adaline Sanders (my g-g-grandparents)  
William Hanigan d. at 9 years old  
Mary Ellen m. Josephus Sanders  
George Edward m. Mary Alice Bruner  
Frances m. Horace S. Baker

Armstead married three other times: 2nd Elizabeth Reynolds 3rd Prudence  
Sanders 4th

Martha R. Williams. People used to laugh because it was said that he  
died of a broken heart because his kids would not let him marry a 5th  
time.

Thank you,  
Mary Lou (Walton) Trego  
The Villages, Florida 32159  
[Trego1021@aol.com](mailto:Trego1021@aol.com) <<mailto:Trego1021@aol.com>>

.....  
**DB-1425B** [pg.1278,History of Benton, Washington, Carroll, Madison, Crawford,  
[Lu] Franklin & Sebastian Cos.AR; Goodspeed, 1889]  
.....

**1425B Pinkey H. Mobley**, b. 1807, KY, d. 3/13/1881, AR  
m. **Isaac P.Spencer**, d. 6/11/1884

**1425B1 Margaret Frances Spencer**, b. 1832, Cane Hill, Washington Co., AR, d.  
4/12/1879, Charleston, Franklin Co., AR

m. **10/7/1852 (Dr.)William Legette Kelleam**, b. 10/16/1828, Lewisburg,  
Conway Co., AR, d. 3/11/1900, Charleston, Franklin Co., AR

**1425B2 Hiram O. Spencer**, b. 1834, d. 1962[Lt. CSA, k. in battle of Prairie  
Grove]

**1425B3 Mary J. Spencer**, b. 1836, Washington Co., AR  
m. **12/18/1854 (Col.) Americus V. Rieff**, b. 7/1/1830, Nashville, TN,  
d. AR, Capt/Col.CSA[son of Joseph Rieff/Lydia Burton]

**1425B4 Maurice W. Spencer**, b. 4/29/1840, d. 1/5/1901, bur. Burt Cem.  
Charleston, Franklin Co.AR[srvd. CSA]

m. **Sally A. Richardson**, b. 12/9/1849[dau. E. M. Richardson]

**1425B5 Kate Spencer**, b. 1842, Cane Hill, Washington Co., AR, d. 1895, Burt  
Cem., Charleston, Franklin Co., AR

m. (1) **Andrew J. Burt**  
(2) **J.M.Pettigrew**

++++  
[1828 tax list, Warren Co., KY; Pinkey, 2 horses, 1 slave]  
.....

**FGS DB-1425B1** [See DB-425B for source of data]  
.....

**1425B1 Margaret Frances Spencer**, b. 1832, Cane Hill, Washington Co., AR, d.

4/12/1879, Charleston, Franklin Co., AR

m. 10/7/1852 (Dr.) **William Legette Kelleam**, b. 10/16/1828, Lewisburg, Conway Co., AR, d. 3/11/1900, Charleston, Franklin Co., AR

1425B11 **Mary Elizabeth Kelleam**, b. 7/27/1855, AR, d. 1/6/1935, Lavaca, Sebastian Co., AR

m. **William Mauldin Perkins**

1425B12 (Dr.) **James Maurice Kelleam**, b. 11/6/1858, Franklin Co., AR, d. 3/22/1906, Ft. Smith, Sebastian Co., AR, bur. City Cem., Ft. Smith

m. **Emma Weir**

1425B13 **William Spencer Kelleam**, b. 9/6/1860, AR, d. 3/14/1917

1425B14 **Hi Jose (Hiram Joseph?) Kelleam**, b. 8/24/1862, d. 1/9/1864

1425B15 **Kathryn (Kate) Louise Kelleam**, b. 5/18/1866, Charleston, Franklin Co., AR, d. 3/20/1920, Fayetteville, Washington Co., AR

m. 9/6/1888 **Hubert Jackson Hall**, b. 11/17/1865, Russellville, Logan Co., KY, d. 10/31/1932, Fayetteville, Washington Co., AR

1425B16 (Dr.) **Robert Tyrus Pylant Kelleam**, b. 1/2/1868, Franklin Co., AR, d. ca 3/ /1900, bur., lvd. Sallisaw, Indian Territory

1425B17 **Emma Pink Kelleam**, b. 9/20/1870, d. 5/ /1871, Franklin Co., AR

1425B18 **Allie Klyde Kelleam**, b. 9/18/1876, Franklin Co., AR, d. 5/9/1937, Fayetteville, AR

m. 5/17/1904 **Joseph Russell Bates**

1425B19 **Frances Roberta Kelleam**, b. 1872, d. 3/9/1948

m. 8/12/1896 **Thomas Leroy Bates**

.....

FGS DB-1425B15 [See DB-1425B for source of data]

.....

1425B15 **Kathryn (Kate) Louise Kelleam**, b. 5/18/1866, Charleston, Franklin Co., AR, d. 3/20/1920, Fayetteville, Washington Co., AR

m. 9/6/1888 **Hubert Jackson Hall**, b. 11/17/1865, Russellville, Logan Co., KY, d. 10/31/1932, Fayetteville, Washington Co., AR

1425B151 **Willis Legette Hall**, b. 8/25/1890, Lavaca, Sebastian Co., AR, d. 1/3/1957, Little Rock, Pulaski Co., AR

m. **Annie Maud Wallace**, b. 3/21/1895, Harris, Washington Co., AR, d. 3/17/1961, Little Rock, Pulaski Co., AR

1425B152 **Marguerite Hall**, b. 11/ /1892, Washington Co., AR, d. ca 1958, CA

m. 4/19/1920 **H. H. Bradley**

1425B1521 **Hubert Bradley**

1425B153 **Lamar Hall**, b. 10/ /1894, AR, d. 3/9/1956, Waldron, Scott Co., AR, bur. Square Rock Cem.

m. **Mabel**

1425B154 **Mable Clyde Hall**, b. 9/13/1897, AR, d. 1919, Fayetteville, AR, bur. Evergreen Cem., Fayetteville, AR

1425B155 **Kelleam Hall**, b. aft. 1900 census, AR, in LA by 1957

m. **Mary Campbell**

1425B156 **Mary Kate Hall**, b. 3/12/1904, AR, d. 12/7/1982, San Luis Obispo, bur. Los Osos Valley Mem. Park

m. (1) **Felix Canzonari**  
 (2) **James Price**  
 (3) **Bernard Francis Roka**

.....

FGS DB-1425B151 [See DB-1425B for source of data]

.....

1425B151 **Willis Legette Hall**, b. 8/25/1890, Lavaca, Sebastian Co., AR, d. 1/3/1957, Little Rock, Pulaski Co., AR

m. **Annie Maud Wallace**, b. 3/21/1895, Harris, Washington Co., AR, d.

3/17/1961 Little Rock, Pulaski Co., AR  
**1425B1511** **Virginia Anne Hall**, b. 8/15/1917, d. 8/15/1917, Frederickstown,  
MO

**1425B1512** **Helen Katherine Louise Hall**, b. 10/19/1923, Rogers, Benton Co.,  
AR, lvg. Hot Springs, AR, lvg.  
**m. 12/7/1947 Henry Charles Willms**, b. 9/7/1920, Little Rock, Pulaski  
Co.,AR, lvg.

**1425B1513** **Wallace Legette Hall**, b. 8/28/1930, Conway, Faulkner Co.,  
AR,lvg.  
**m. 7/27/1957 Sydney Frances Houston**, b. 7/16/1936, Memphis,  
Shelby Co., TN

.....  
**FGS DB-1425B1512** [See DB-1425B for source of data]  
[Addenda 2/18/93, Henry Willms #]  
.....

**1425B1512** **Helen Katherine Louise Hall**, b.10/19/1923, Rogers, Benton Co., AR,  
lvg. Hot Springs, AR  
**m. 12/7/1947 Henry Charles Willms**, b. 9/7/1920, Little Rock, Pulaski  
Co., AR, lvg.

**1425B15121** **Frances Ann Willms**, b. 1/11/1951, Hot Springs, Garland Co., AR  
**m. 8/23/1974 Charles Martin Johnson**, divorced 12/1/1984 @  
Corpus Christi, TX

**1425B15122** **Katherine Louise Willms**, b. 9/30/1953, Hot Springs, Garland Co.,  
AR, lvg.  
**m. 6/22/1974 William Patterson Flipppo**, b. 1/9/1953, Memphis,  
TN, [lvg. #]

**1425B151221** **Anna Katherine Flipppo**, [b. 7/7/1976, Memphis, Shelby Co.,  
TN, lvg. #]

**1425B151222** [Scott Patterson Flipppo, b. 11/1/1979, Mt. Home, Baxter  
Co, AR, lvg. #]

**1425B15123** **David Charles Willms**, b. 11/5/1956, Florence, Lauderdale Co., AL  
**[m. 9/23/1985 Sally Jean Kaduk**, b. 5/30/1958, Van Wert, Van  
Wert Co. OH, lvg. #]

**1425B151231** **[Henry Charles Willms, III**, b. 2/23/1990, Houston, Harris  
Co., TX

.....  
**FGS DB-1425B1513** [See DB-1425B for source of data]  
[Addenda 2/18/93, Henry Willms #]  
.....

**1425B1513** **Wallace Legette Hall**, b. 8/28/1930, Conway, Faulkner Co., AR,lvg.  
**m. 7/27/1957 Sydney Frances Houston**, b. 7/16/1936, Memphis, Shelby Co.TN

**1425B15131** **George Houston Hall**, b. 1/19/1960, Dallas, TX  
**m. 4/19/1986 Michelle Elizabeth DeNecochea**, La Jolla, CA[dau. of  
Fernando/Margarite DeNecochea]

**1425B151311** **Madaleine DeNecochea Hall**, b. 7/10/1988, Dallas, Dallas  
Co., TX

**1425B151312** [Haley Hall, b. 11/18/1990, Dallas, Dallas Co., TX #]  
**1425B151313** [Francesca Hall, b. 3/26/1992, Dallas, Dallas Co., TX #]

**1425B15132** **Wallace Legette Hall, Jr.**, b. 3/5/1962, Dallas, TX  
**[m. 9/9/1989 Kristi Gail White**, b. \_\_\_\_ #]

**1425B151321** **[Wallace Legette Hall, III**, b. 2/25/1992, Dallas, Dallas  
Co., TX #]

**1425B15133** **Sydney Ann Hall**, b. 5/6/1966,Dallas, TX

.....  
**FGS DB-1425B3** [See DB-1425B for source of data]  
.....

1425B3 **Mary J. Spencer**, b. 1836, Washington Co., AR  
m. 12/18/1854 (Col.) **Americus V. Rieff**, b. 7/1/1830, Nashville, TN,  
d. AR, Capt/Col. CSA[son of Joseph Rieff/Lydia Burton]

1425B31 **Ollie Spencer Rieff**, b. 1855, Washington Co., AR

1425B32 **Francis (Fannie) Rieff**, b. 1857 " "  
m. T. A. Pettigrew

1425B33 **William L. Rieff** [Francis, Hiram & Mary d. bef

1425B34 **Maurice B. Rieff** 1889]

1425B35 **Joe Meck Rieff**

1425B36 **Hiram F. Rieff**

1425B37 **Nellie P. Rieff**

1425B38 **Katie Sarah Rieff**

1425B39 **Mary K. Rieff**

.....

FGS DB-1425B4 [Lu] [p.1278,History Crawford, etc. Cos, AR, 1889,]

.....

1425B4 **Maurice W. Spencer**, b. 4/29/1840, d. 1/5/1901, bur. Burt Cem., Charleston,  
Franklin Co.AR[srvd. CSA]  
m. **Sally A. Richardson**, b. 12/9/1849[dau. E. M. Richardson]

1425B41 **James H. Spencer**

1425B42 **John I. Spencer**

1425B43 **Susie H. Spencer**

1425B44 **William M. Spencer**

1425B45 **Americus V. Spencer**

1425B46 **Mary K. Spencer**

1425B47 **Eugene L. Spencer**

1425B48 **Felix D. Spencer**

.....

FGS DB-1426 [#-data with Lawson Letter, 1/30/1990]  
{Lawson} [data Helen O. Harrell, 1/22/1990 \$]  
Rev. Dr. Gene Key [GKey272208@aol.com](mailto:GKey272208@aol.com) 4/27/98 %

.....

1426 **Nancy Ann Mobley**, b. ca 1745/49 Bedford or Lunenburg Co., VA, d. ca 1805  
[or aft 1820 %] Fairfield Co. SC  
m. **Richard Neeley**, b. ca 1730 Franklin Co., PA, d. bef. 10/20/1798  
Fairfield Co., SC [son of Victor Neeley/Martha, b. ca 1710 Ireland, d.  
Fairfield Co., SC%]

14261 **Victor Neeley**, b. ca 1780 %, over 21 in 1793, executor of father's  
will, recd. a rifle and whipsaw  
m. \_\_\_\_\_

14262 **Mary Neeley**; 1 shilling by father's will

14263 **Jane Neeley**; 1 " " " "

14264 **John Neeley**; 48 acres, set smiths tools by will

14265 **Richard Neeley**, b. ca 1785/6, Fairfield Co., SC, d. bef 10/13/1813  
Bedford Co., TN[Capt.28th Regt. TN, 7/23/1810, on Bedford Co., TN tax  
list 1812]  
m. ca 1808 **Sally Parker**, in TN, b. 4/10/1791, Granville Co., NC, d.  
1-/17/1884[dau. Capt. Elijah Parker/Mary Harris][she m.(2) James  
McGill]

[On 5/7/1807 he sold 100 acres of land on McGraw's Creek, branch of Little River,  
Fairfield Co., SC to John Boyd[land orig. granted to Richard Neely, Sr. 4/25/1765  
& surveyed 7/1/1763] incl. 50 acres left after his father's death & prob. 50 acres  
recd. after his mother's death. Apparently preliminary to his removal to TN in  
1807 or 1808 #]

14266 **Nancy Ann Neeley** 1 cow, 1 calf, by father's will  
m. **John Brent/Briant**

Mary Ann Brent married James Day in Ms.  
James Day, Jr. married Elizabeth Fulmer in Indiana  
Theodore Day married Bunridge in Mo  
Oscar Day married Hattie Gipson in MO  
Chester Day md. Dorothy Burnam, my parents  
Barbara Jane Day md Donald Wisdom in MO.

**14267** **Abigail Neeley**, 1 cow, 1 calf, " " b. ca 1763, Fairfield Dist., SC,  
d. aft 1820, MS  
m. ca 1780 **Thomas Meredith**, b. ca 1755, SC, d. 5/26/1812, Macon Co  
AL.

Thomas was killed in Macon Co., AL while en route to SC. (see Caldwell Parishin  
Slices, Vol. 1, by H. Ted Woods) This started the Creek Indian wars of 1813-1814.  
(also see Creek Agency Report 4-6-1812, reprinted in Passports of Southeastern  
Pioneers 1770-1823) Abigail may have married again, 1813, Amite Co MS

**142671** **John M. Meredith**, b. 12/16/1781, d. 3/8 /1832, Amite Co  
MS,

m. ca 1802, **Catherine Jones** Fairfield Dist., SC, b.  
10/11/1784, SC, d. 10/21/1842 d/o John, gd/o Ralph  
**142672** **Mary "Polly" Meredith**, b. 11/5/1782, d. 12/16/1873 Amite  
Co., MS [Family Bible of Thomas Reynolds, owned by Mrs. Eunice Tolar  
Hinton, Liberty, MS]

m. 7/9/1804 **Thomas Reynolds**  
**142673** **James Meredith**, b. ca 1784, Fairfield Dist. SC, d.  
11/10/1843 Caldwell Par., LA  
m. 5/19/1814, **Mary Ann 'Polly' Faust**, Amite Co., MS, d/o  
W. James Faust

**142674** **Sarah "Sally" Meredith**, b. 1784/1790, d. 1847, FL  
m. **William Jones**

**142675** **Elizabeth Meredith**, b. 1790/1800, Fairfield Dist SC  
m. **Mr. Sasser**

**142676** **Martha Ann "Patsy" Meredith**, b. 1790/1800

m. 1/14/1813 **John Hart** Amite Co. MS  
**142677** **Thomas Meredith, Jr.**, b. 1790/1800

m. **Elizabeth Ruggles**  
**142678** **Nancy Meredith**, b. 1/25/1793/5, Fairfield Dist., SC, d.  
11/1/1870 [both d. Amite Co., MS]

m. (1) 9/5/1814 **Rowland Thompson** Amite Co., MS, b. ca  
1791/3 NC, d. 6/17/1855

m. 9/8/1817, **Isaac H Wright**  
**14268** **Susannah Neeley**; 1 cow, 1 calf, by father's will

**14269** **Sarah Neeley**; " " " " "

m. **John Pearson** #  
**1426A** **Clement Neeley**; land jointly w/bro. Alexander & turning tools, by  
will; d. Clay Co., MO

m. **Susannah Harrington**; lvd. Clay Co., MO  
**1426B** **Alexander Neeley**; land jointly w/bro. Clement by will  
[possibly was in Sumner Co. TN in 1790]

+++++

[On May 1, 1807, Clement & Alexander sold 100 acres of land "on waters of Little  
River, granted on May 8, 1771 to Richard Neely, Sr." to John Boyd. #]

.....  
**FGS DB-14265**

[Lawson]

.....  
**14265 (Capt.)Richard Neeley**, b. ca 1785/6, Fairfield Co., SC, d. bef 10/13/1813

Bedford Co., TN[Capt.28th Regt. TN, 7/23/1810, on Bedford Co. TN tax list 1812]

m. ca 1808 Sally Parker, in TN, b. 4/10/1791, Granville Co., NC, d. 1-  
/17/1884[dau. Capt. Elijah Parker/Mary Harris][she m.(2) James McGill]

142651 Elijah Neeley, b. 7/11/1809, Bedford Co., TN, d. 1862 Madison Co., AR  
m. 12/11/1834 Amelia Caldwell, b. 5/2/1818, d. 1/25/1891, Parker Co.,  
TX

142652 Martha Neeley, b. 1813 Bedford Co., TN, d. 12/10/1813

142653 Mary Ann Neeley, b. 1818, d. 6/11/1858, Waynesboro, Wayne Co., TN bur.  
McGlamory cem.  
m. 2/19/1829 John C. Turman, b. 10/15/1802, Elbert Co., GA, d.  
5/4/1881, Waynesboro, Wayne Co., TN

.....

FGS DB-142651 [Lawson]

.....

142651 Elijah Neeley, b. 7/11/1809, Bedford Co., TN, d. 1862, Madison Co., AR  
m. 12/11/1834 Amelia Caldwell, b. 5/2/1818, d. 1/25/1891, Parker Co., TX

1426511 Sarah Ann Neeley  
m. Tom Bateman

1426512 Samuel Neeley

1426513 Casandra Neeley  
m. Humphrey Enyart

1426514 Susannah Neeley  
m. John W. Meredith

1426515 Richard Alexander Neeley  
m. Mary Ellen Timberlake

1426516 Mary Frances Neeley  
m. Britton Adams Merrick

1426517 William Jefferson Neeley,d.infancy

1426518 Josephine Neeley  
m. Tice Harris

1426519 Lucy Edna Neeley  
m. Thomas Johnson

142651A Katherine Neeley  
m. William J. Elhaney

.....

FGS DB-1426516 [Lawson]

.....

1426516 Mary Francis Neeley  
m. Britain Adams Merrick

14265161 Martha Ann(Mattie) Merrick  
m.L.T.Stapp

14265162 Joseph Alexander Merrick  
m. Dove Payne

14265163 Sanders Merrick  
m. Orra Ona

14265164 Emma Neely Merrick  
m. James Jefferson Gibson

.....

FGS DB-14265164 [Lawson]

.....

14265164 Emma Neely Merrick  
m. James Jefferson Gibson

142651641 James Thurston Gibson

m. (1) Mirty Bartlett  
 (2) Annie L. Croft  
 142651642 Joe Archer Gibson  
 m. Louise Hein  
 142651643 Lottie Frances Gibson  
 142651644 Neely Kathryn Gibson  
 m. Amas Richard Etter  
 142651645 Alma Elizabeth Gibson  
 m. (1) Tom Ernest Long  
 (2) Jack Scott  
 142651646 Merrick Gibson  
 m. Darene Barnes Rush  
 142651647 Hazel Gibson  
 m. Lewis Norten Jones  
 1426516471 Nancy Ann Jones  
 m. Francis Parker Claunts  
 1426516472 Michael David Jones  
 m. Carol Kay Campbell  
 142651648 Kenneth Gibson  
 m. Christine Jarrett  
 1426516481 James Jefferson Gibson  
 m. Naida Richards  
 142651649 Clarence Merrick  
 m. Janna\_\_  
 14265164A William B. Merrick d.i  
 14265164B (Col) John Merrick  
 m. Donna Hooper  
 14265164C Clay Melvin Merrick  
 m. Estelle\_\_

.....  
 FGS DB-142653  
 [Lawson][addl.info his notes]

.....  
 142653 Mary Ann Neeley, b. 1818, d. 6/11/1858, Waynesboro, Wayne Co., TN bur.  
 McGlamory cem.  
 m. 2/19/1829 John C. Turman, b. 10/15/1802, Elbert Co., GA, d. 5/4/1881,  
 Waynesboro, Wayne Co., TN  
 1426531 Nancy (Nan) D. Turman, b. 12/19/1831, TN, d. Wayne Co., TN, bur.  
 McGlamery Cem.  
 m. 1/29/1857 Elihue (Dee) Degrasse McGlamery, b. 6/14/1838 Wayne Co.,  
 TN, carpenter, sheriff/1880[son John & Catherine Brinker McGlamery]  
 servd. Union Army, 1st Lt. Tenn. Vol. Mtd. Inf.  
 1426532 Martha A. (Mattie) Turman, b. 3/27/1835, TN, d. 2/2/1904, Wayne Co., TN  
 bur. McGlamery cem, unm.; lvd w/father 1870, w/McGlamerys 1880,1890  
 1426533 Mary (Molly) Barton Turman, b. 3/27/1835, Bedford Co., TN, d. 1905,  
 Wayne Co., TN  
 m. \_\_\_ Abbott  
 1426534 Elijah Vance [VanBuren] "Lige" Turman, b. 5/11/1837, Bedford Co., TN,  
 d. 1933, servd. as Wayne Co. Ct. Clk[1st Lt. 8th TN Mtd. Inf. (US) Civ.  
 War]  
 m. 10/24/1865 Sarah Elizabeth Cypert, in Wayne Co., TN[m. by J. R.  
 Alexander], b. 1851 [dau. Robert Jasper Cypert/Mary Bundy]  
 1426535 William Bedford Turman, b. 11/16/1839, Bedford Co., TN, d. 11/15/1908;  
 enl. 2d. TN Mtd. Cavalry(US)  
 m. 7/25/1868 Felicia Ione Cypert, in Wayne Co., TN[m. by J. R.  
 Cypert][dau. Robert Jasper Cypert/Mary Bundy]  
 1426536 Malinda W. (Sis) Turman, b. 9/16/1841, d. bef. 1900

m. Jonas Aaron Springer, b. 1848  
1426537 James Knox Polk Turman, b. 11/18/1844, TN, d. 10/13/ 1918, Wayne Co.  
TN bur. McGlamery cem  
m. 1880 Mary (Mollie) Dixon, b. 1861, d. 1946  
1426538 Elizabeth Caroline (Carrie) Turman, b. 1/8/1846, Bedford, Co., TN, d.  
10/26/1914 Tecumeh, Pottawatomie Co., OK  
m. 9/26/1867 Mordecai S. Lawson in Waynesboro, Wayne Co., TN, b.  
9/11/1841, Itawamba Co., MS, d. 6/23/1895, Muskogee Co., OK[son of C.  
M. Lawson/Sarah(Sallye) Sims]  
1426539 John Matthews Turman  
m. Dorothy Ann(Sis) Sims  
1426534 Sarah Lycurgus C. (Sally) Turman, b. ca 1852  
m. 10/5/1871 Gianette Nattus (Guy) Springer Wayne Co., TN, b. ca 1850  
Lawrence Co, TN

.....  
FGS DB-1426533

[Lawson]

.....  
1426533 Mary (Molly) Barton Turman, b. 3/27/1835, Bedford Co., TN, d. 1905, Wayne  
Co., TN

m. \_\_\_\_\_ Abbott  
14265331 John Abbott  
14265332 Jim Abbott  
14265333 Barton Abbott  
14265334 Nannie Abbott  
14265335 Mamie Abbott

.....  
FGS DB-1426534

[Lawson]

.....  
1426534 Elijah Vance [VanBuren] "Lige" Turman, b. 5/11/1837, Bedford Co., TN, d.  
1933, servd. as Wayne Co. Ct. Clk.[1st Lt. 8th TN Mtd. Inf.(US) Civ.  
War]

m. 10/24/1865, Sarah Elizabeth Cypert, Wayne Co., TN[m. by J. R.  
Alexander][dau. Robert Jasper Cypert/Mary Bundy]  
14265341 Elijah H. Turman  
m. Jimmie Ethel Cole  
14265342 Mary VanBuren "Van" Turman  
m. John W. Greeson  
142653421 Gladys Greeson  
142653422 Elizabeth Greeson  
142653423 John Aldon Greeson  
14265343 Elizabeth H. Turman  
14265344 John Turman  
14265345 Jim Turman  
14265346 (Dr.) Robert Coleman Turman  
m. Mary Elizabeth "Bettie" Burnett  
14265347 Joseph Turman  
14265348 William W. Turman

.....  
FGS DB-14265341 [Lawson]

.....  
14265341 Elijah H. Turman  
m. Jimmie Ethel Cole  
142653411 Rex Cole Turman  
m. Rachel Vance



142653412 Russ Maxwell Turman  
m. Queenie Ozella Luna  
142653413 Jasper Fay Turman  
m. Lela Louise Shelton  
1426534131 Joyce Sue Turman  
1426534132 Rose Marie Turman  
1426534123 Jimmie Nell Turman  
1426534134 Jasper Fay Turman, Jr.  
142653414 Sarah Lillian Turman  
m. Allan Ray Hollis, Jr.  
1426534141 Allan Ray Hollis, III  
1426534142 Ethel McKennon Hollis  
.....  
FGS DB-142653411 [Lawson]

.....  
142653411 Rex Cole Turman  
m. Rachel Vance  
1426534111 Ethel Cornelia Turman  
m. Joe Keith Bain  
14265341111 Laura Cole Bain  
14265341112 Keith Todd Bain  
1426534112 Elijah Vance Turman  
1426534113 Ann Coleen Turman  
m. Marvin Bertsch  
1426534114 Robert Rex Turman  
m. Sharon Lee  
14265341141 William Andrew Turman  
.....  
FGS DB-14265346 [Lawson]

.....  
14265346 (Dr.) Robert Coleman Turman  
m. Bettie Burnett  
142653461 Pearl Turman  
142653462 Floyd Turman  
m. Edna \_\_\_\_  
142653463 Clara Turman  
m. (1) \_\_\_\_Nichols  
(2) Jim Roles  
1426534631 Darrell D. Nichols  
m. Virginia\_\_  
1426534632 Darla Ann Nichols  
1426534633 Jimmy Eugene Nichols  
142653464 Van Turman  
m. \_\_\_\_ [2 daus., not named]  
142653465 Fred Turman  
m. \_\_\_\_  
1426534651 Patty Jan Turman  
142653466 Ethel Turman  
m. \_\_\_\_ McDonall [1 dau, not named]  
142653467 Mary Evelyn Turman  
142653468 Eugene Turman  
m. \_\_\_\_  
1426534681 Gerry Turman  
.....  
FGS DB-142653462 [Lawson]

.....

142653462 Floyd Turman  
m. Edna

1426534621 Floyd Turman, (Jr.)  
m. \_\_\_\_\_

14265346211 Ted Turman

1426534622 Orvil Turman  
m. Violet

14265346221 Danny Turman[one other child,not named]

1426534623 Garlon Turman  
m. Doris Wolf[3 issue, not named]

1426534624 Lloyd Turman

1426534625 Pearl Turman  
m. John Teakel

.....

FGS DB-1426535 [Lawson]

.....

1426535 William Bedford Turman, b. 11/16/1839, Bedford Co., TN, d. 11/15/1908;  
enl. 2d. TN Mtd. Cavalry(US)

m. 7/25/1868 Felicia Ione Cypert, in Wayne Co., TN[m. by J. R. Cypert]  
[dau. Robert Jasper Cypert/Mary Bundy]

14265351 M. Camilla Turman  
m. Charles L. Norman

14265352 William Bedford Turman  
m. Marjorie Eddy

142653521 Emily Ione Turman

142653522 Harrison Turman

14265353 Sarah Turman  
m. James Anderson Lashlee

142653531 (Dr.) Turman Oscar Lashlee  
m. Elizabeth Turner

1426535311 Turner O. Lashlee  
m. Carol Greer

14265353111 Shannon Elizabeth Lashlee

14265353112 Thomas Greer Lashlee

1426535312 Mary Ione Lashlee  
m. W. T. Gibson

14265353121 Sarah Jean Gibson  
m. Walter Maurice Forbey

142653531211 William Maurice Forbey

142653531212 Sarah Jean Forbey

142653531213 James Tobin Forbey

1426535313 Cecile Lashlee

1426535314 Virginia Sue Lashlee

14265354 Benjamin D. Turman  
m. Geneva Coughman

142653541 Felicia Jane Turman  
m. Albert Moore Pendergast

1426535411 Jeffrey Pendergast

14265355 Elijah Vance Turman  
m. Martha Medora (Dora) Casteel

142653551 Marjorie Elizabeth Turman  
m. Eaton Johnson

1426535511 Patsy Johnson

1426535512 Nancy Johnson

1426535513 William(Billy) Johnson  
142653552 Nell Catharine Turman  
m. William(Bill) Hollis  
1426535521 Martha Nell Hollis  
1426535522 Billy Jean Hollis  
1426535523 Elijah Turman Hollis  
142653553 Betty Jean Turman  
m. Morris Ray  
1426535531 Martha Jean Ray  
1426535532 William(Billy) Ray  
14265356 Alfonso Turman  
14265357 Nancy I. Turman  
m. Jesse Quinn  
14265358 M. C. Turman  
.....  
FGS DB-14265351 [Lawson]

.....  
14265351 M. Camilla Turman  
m. Charles L. Norman  
142653511 Ione Norman  
m. Arch Palmer  
142653512 Mary Norman  
m. Clarence Greek  
142653513 Charlie L. Norman, (Jr?)  
142653514 William Norman  
m. May Bigby  
142653515 Annie Frank Norman  
m. Frank Boyd[one child, not named]  
142653516 James Norman  
m. Marquille Goode  
.....  
FGS DB-1426536 [Lawson]

.....  
1426536 Malinda(Sis) Turman, b. 9/16/1841, d. bef. 1900  
m. Johnathan(Jonas?) A. Springer  
14265361 Max G. Springer  
14265362 Pearl Springer  
14265363 James B. Springer  
14265364 Lelu Springer  
14265365 John Springer  
14265366 Mollie Springer  
14265367 Jonas Springer  
m. (1) \_\_\_\_  
(2) Mattie Burns  
142653671 James Springer  
m. Charlotte Kennedy  
142653672 Mattie Springer  
m. (1) \_\_\_\_  
(2) \_\_Old  
142653673 Lella Springer  
m. Belton Hardwick  
.....  
FGS DB-1426537 [Lawson]  
.....

1426537 James Knox Polk Turman, b. 11/18/1844, TN, d. 10/13/1918, Wayne Co., TN  
bur. McGalamery cem.  
m. 10/3/1880 Mary (Mollie) Dixon, b. 1861, d. 1/15/1946 in OK

14265371 Camilla Anna Turman, b. 1882, d. 1954 Wayne Co., TN  
m. (1) William Wylie Creecy, b. 1876  
m. (2) William Asa Prince, b. 1876, d. 1917 Wayne Co., TN

142653711 Arley Prince, b. 1906  
m. Lillian Anniemae Clayton

14265372 John Franklin Turman, b. ca 1885, d. 1/11/1968  
m. 12/26/1907 Lessie Mildred McGee

142653721 Ethel Mildred Turman, b. 1908  
m. 1933 Hogan McWilliams, b. 1909

14265373 Mary Maybelle Turman, b. 1887 Wayne Co, TN, d. 1952 bur McGlarmy cem.  
m. 1907 Andrew Edgar Casteel, b. 1883, d. 1969 Wayne Co., TN

142653731 James Herman Casteel, b. 5/5/1909 Wayne Co, TN, d. 5/18/1996  
hardin Co, TN bur. McGlarmy cem.  
m. (1) 1926 Amy E. Dixon, b. 4/29/1910 Wayne Co, TN, d.  
4/20/1927  
m. (2) 4/18/1931 Opal Emmaline Bryant, b. 2/16/1914 Wayne Cop,  
TN

142653732 Clara Ruth Casteel, b. 1911, d. 7/22/1999  
m. Joenoah Gillespie "Jim" Gallaher, b. 1903, d. 1989 CA

142653733 Edgar Franklin Casteel, b. 1915  
m. Reba \_\_\_\_\_

142653734 Mary Sibyl Casteel, b. 1919  
m. Paul Hickerson

142653735 Marion Leon Casteel, b. 1922 Wayne Co, TN  
m. 1952 Hazel Jane Ayers Corinth, MS, b. 1932 Wayne Co, TN

14265374 Lillie V. Turman, b. ca 1889, d. 1911 Wayne Co, TN

14265375 Jasper Blaine Turman, b. ca 1891

14265376 Wilburn Boyd Turman, b. 2/4/1892 Wayne Co, d. 1945  
m. Edna Pearl Daniel, b. 1895

14265377 Willie Albert Turman, b. ca 1895, d. 1912 Wayne Co.

14265378 Eugene Clifford Turman, b. ca 1897  
m. Alta M. Kilburn, b. 1895, d. in AR

14265379 Elijah Carl Turman, b. ca 1900, d. Wayne Co.  
m. Madte Hollis, b. 1903, d. 1996

142653791 Hollis Turman, d. Honolulu, HI

142653792 Mary Josephine Turman  
m. (1) Henry King  
m. 2) \_\_\_\_\_ Wilson

142653793 Peggy Turman  
m. James E. Patterson

142653794 Jimmy Carl Turman  
m. (1) Jeanette Bombassie  
m. (2) Judy \_\_\_\_\_

1426537A Mary Elsie Turman, b. 11/7/1901 Wayne Co, TN,d in OK  
m. Clarence Matlock, d. in OK

1426537A1 Turman Matlock

1426537A2 Royce Aden Matlock

1426537A3 Glenna Mae Matlock, b. 1928  
m. (1) \_\_\_\_\_ Ferguson  
m. (2) Kenneth Doyle Motsenbocker, b. 1922, d. 1991  
m. (3) Lynden Nance

1426537B Albert Turman  
.....  
FGS DB-1426538

[Lawson]

- .....
- 1426538 Elizabeth Caroline (Carrie) Turman**, b. 1/8/1846, Bedford, Co., TN, d. 10/26/1914 Tecumeh, Pottawatomie Co., OK  
m. **9/26/1867 Mordecai S. Lawson** in Waynesboro, Wayne Co., TN, b. 9/11/1841, Itawamba Co., MS, d. 6/23/1895, Muskogee Co., OK[son C. M. Lawson/Sarah (Sallye) Sims]
- 14265381 James Martin Lawson**, b. 7/2/1868, Waynesboro, Wayne Co., TN, d. 4/10/1958, Patton, San Bernadino Co., CA  
m. **10/22/1895 Lucy Jane Freeman** Muscogee, Creek Natin, Indian Terr. OK, b. 9/12/1871, Eldorado, IL, d. 5/13/1951, Seattle, WA (she m. (1) 4/10/1890 James T. Gray, divcd. 12/6/1893, at Nevada., MO)
- 14265382 John M. Lawson**, b. 8/7/1871, d. 12/26/1906, NM  
m. **Velma** [2 children, not named]
- 14265383 Willie Josephene Lawson**, b. 10/31/1874, TN, d. 9/29/1904, bur. Pleasant Valley Cem., Tecumseh, OK
- 14265384 Sarah Ione Lawson**, b. 10/3/1876, TN, d. 9/9/1905, Tecumseh, OK  
m. **M. C. Harkey**
- 14265385 Martha (Mattie) Lawson**, b. 12/ /1878, Grayson Co., TX  
[1 source: m. \_\_\_ Wilcox, 4 daus./other source: may have m. Harry Hodges]
- 14265386 Lola B. Lawson**, b. 1/22/1880 or 1881, Grayson Co., TX  
reportedly: m. Louis Harkey
- 14265387 Oliver (Ollie) D. Lawson**, b. 3/23/1882, AR, d. 12/30/1965  
m. **Gertrude**
- 14265388 Mary Adelle (Della) Lawson**, b. 8/27/1884, Siloam Springs, Benton Co., AR, d. aft 1914 (prob. d. aft 1920/30, due to no. of issue)  
m. **10 or 12/ /1914 Tracey Benjamin Johnson**, b. 1881, Sweden, d. ca 1966, Oklahoma City, OK

.....  
FGS DB-14265381

[Lawson]

- .....
- 14265381 James Martin Lawson**, b. 7/2/1868, Waynesboro, Wayne Co., TN, d. 4/10/1958, San Bernadino Co., CA  
m. **Lucy Jane Freeman**, b. 9/12/1871, Eldorado, IL, d. 5/13/1951, Seattle, WA (she m. (1) 4/10/1890 James T. Gray, divcd. 12/6/1893, at Nevada., MO; [1 son Clyde Fentless Gray, aka Lawson, see 142653811])
- 142653811 Monagene Lawson**, b. 12/9/1890, Tecumseh, OK, d. 4/10/1972, Aberdeen, WA, Lake View Cem., Seattle, WA  
m. **(1) ca 1923 Arthur Lawrence Royce**, b. 4/20/1887, d. 9/23/1961, Aberdeen, WA, bur. Sunset Hill Cem., Hoquaim, WA [son Arthur Royce/Zylphia Lawrence]  
**(2) Walter Reeves**, b. 6/11/1885, IL, d. 4/9/1947, Seattle, WA  
**(3) Bert Williams**  
**(4) ? , ca 1952**
- 142653812 Clyde Fentless Lawson (nee Gray)**, b. 9/27/1891, Muscogee, OK, d. 5/10/1962, Bainbridge Is., WA, Lake View Cem.  
m. **Neva Stoll**
- 142653813 James Cyrus Lawson**, b. 8/28/1896, Tecumseh, OK, d. 2/10/1972, Seattle, WA  
m. **(1) Phyllis** , Muscogee, OK  
**(2) \_\_\_\_\_** , Muscogee, OK  
**(3) Betty Dillon**
- 142653814 Carrie Malinda Lawson**, b. 6/6/1898, Tecumseh, OK. d. 9/20/1899, Tecumseh, OK
- 142653815 George Oliver Lawson**, b. 5/12/1903, Tucumcari, NM  
m. **(1) Bonnie Nichols**

(2) 7/1/1939 Grace Lillian Wass, b. 5/4/1907, Hopkins, MN, d. 9/19/1987, Las Vegas, NV

142653816 Eugene Lawson, b. 5/12/1903, Tucumcari, NM, d. 5/13/1903, Tucumcari, NM

142653817 Thomas Wendell Lawson, b. 3/16/1905, Tucumcari, d. 11/11/1980, Portland, OR  
 m. (1) 2/11/1926 Nellie Addaleine Clark, Seattle, WA, b. 3/1/1908 [adopted dau. Roscoe S./Edith Thompson Clark[she m. (2) Paul Lund]

142653818 Charles Freeman Lawson, b. 8/3/1907, Tucumcari, NM, d. of TB 3/6/1931, unkm., Seattle, WA, Lake View Cem., Seattle

142653819 Donald Van Hoosier Lawson, b. 12/20/1908, Seattle, WA, d. 4/24/1974, Grants Pass, OR  
 m. 9/10/1932 Iva Melvina Freeman, b. 1/17/1913, Tacoma, WA[dau. Aretus Erastus Freeman/Minnie Elsie Morey]

14255381A Ruth Marian Lawson, b. 3/6/1910, Seattle, WA  
 m. 5/25/1930 Thomas J. Kurack, Seattle, WA

.....  
 FGS DB-142653811 [Lawson]

.....  
 142653811 Monagene Lawson, b. 12/9/1890, Tecumseh, OK, d. 4/10/1972, Aberdeen, WA, Lake View Cem., Seattle, WA  
 m. (1) ca 1923 Arthur Lawrence Royce, b. 4/20/1887, d. 9/23/1961, Aberdeen, WA, bur. Sunset Hill Cem., Hoquaim, WA[son Arthur Royce/Zylphia Lawrence]  
 (2) Walter Reeves, b. 6/11/1885, IL, d. 4/9/1947, Seattle, WA  
 (3) Bert Williams  
 (4) \_\_?,ca 1952

1426538111 Robert Howard Royce  
 m. Mildred Irene Castle

14265381111 Carl Dylan Royce

14265381112 Johnathan Dana Royce

1426538112 Ruth Bettigene Royce  
 m. Robert Hilmore Webb

14265381121 Monagene Webb  
 m. Michel McClain

142653811211 Sheryl Lynne McClain  
 m. Donnie Lee Rudick

1426538112112 Monica McClain

1426538112113 Patsy McClain

.....  
 FGS DB-142653812 [Lawson]

.....  
 142653812 Clyde Fentless Lawson(nee Gray)  
 m. Neva Stoll

1426538121 Clyde Fentless Lawson  
 m. Ann \_\_\_\_

14265381211 Leonard Lawson  
 m. (1) Jeanette Belshee  
 (2) Georgetta Julien

142653812111 Shawn Lawson[of 1]

142653812112 Aaron Lawson "

14265381212 Lawrence(Larry) Lawson  
 m. Marina Albert

142653812121 Elijah Lawson

142653812122 Shaba Lawson

14265381213 Lester Lawson  
m. Jodie \_\_\_\_  
142653812131 Kelly Lawson  
142653812132 Brian Lawson  
1426538122 Ethel Monagene Lawson  
  
14265381221 Edwin Michael Easterly  
m. \_\_[2 children, not named]  
14265381222 Nancy Merle Easterly  
m. \_\_[2 children, not named]  
14265381223 Marva Elaine Easterly  
1426538123 Gladys Lawson  
m. Leroy Belshée  
14265381231 Jeanette Belshée (adopted)  
m. Leonard Lawson (see 14265381111)  
14265381232 Delores Belshée  
m. \_\_[1 child, not named]  
1426538124 Lucille M. Lawson  
m. (1) Gil Geyser  
(2) \_\_\_\_ McBride  
  
14265381241 Catharine McBride  
.....  
FGS DB-142653813  
[Lawson]  
.....  
142653813 James Cyrus Lawson, b. 8/28/1896, Tecumseh, OK, d. 2/10/1972, Seattle,  
WA  
m. (1) Phyllis \_\_, Muscogee, OK  
(2) \_\_, Muscogee, OK  
(3) Betty Dillon  
1426538131 James Joe Lawson (of Phyllis)  
1426538132 Ted Lawson " "  
1426538133 Wayne Lawson " "  
1426538134 Carl Lawson " "  
1426538135 Barbara J. Lawson ( " Betty)  
.....  
FGS DB-142653815  
[Lawson]  
.....  
142653815 George Oliver Lawson, b. 5/12/1903, Tucumcari, NM  
m. (1) Bonnie Nichols  
(2) 7/1/1939 Grace Lillian Wass, b. 5/4/1907, Hopkins, MN, d.  
9/19/1987, Las Vegas, NV  
1426538151 Mani Jane Lawson (of Bonnie)  
m. David L. Archibald  
14265381511 Gary Wayne Archibald  
m. Sue Messner  
14265381512 Terry Allan Archibald  
m. Becky Gunning  
1426538152 Carolyn Lawson (of Bonnie)  
m. Dixon Davey  
14265381521 Michael Davey  
1426538153 Georgeann Lawson (of Grace)  
m. David Rusler Deken  
14265381531 Nanci Grace Deken  
14265381532 William Deken  
.....

FGS DB-142653817

[Lawson]

.....  
142653817 Thomas Wendell Lawson, b. 3/16/1905, Tucumcari, d. 11/11/1980, Portland,  
OR

m. (1) 2/11/1926 Nellie Addaleine Clark, Seattle, WA, b. 3/1/1908  
[adopted dau. Roscoe S./Edith Thompson Clark [she m.(2) Paul Lund]

1426538171 Melodie Adele Lawson

m. Tedford Thomas Trager

14265381711 Lorinda Adele Trager

m. Leroy Liebelt

142653817111 Brian Daniel Liebelt

142653817112 Stacie Noel Liebelt

14265381712 Steven Carl Trager

m. Annamarie Dougherty

1426538172 Thomas Lawson

m. (1) JoAnn\_\_

(2) Barbara\_\_

14265381721 Bonnie Jo Lawson[of 1]

m. \_\_Stark

14265381722 Natalie Ann Lawson "

m. \_\_Ramsey

142653817221 Starlight Dawn Ramsey

14265381723 John Lawson

14265381724 Mark Lawson

m. Janice \_\_\_[1 dau,not named]

14265381725 Alan Lawson

.....  
FGS DB-142653819

[Lawson]

.....  
142653819 Donald Van Hoosier Lawson, b. 12/20/1908, Seattle, WA, d. 4/24/1974,  
Grants Pass, OR

m. 9/10/1932 Iva Melvina Freeman, b. 1/17/1913, Tacoma, WA[dau. Aretus  
Erastus Freeman/Minnie Elsie Morey]

1426538191 Donald Freeman Lawson

m. (1) Barbara Wright

(2) Carla Belcoe Heiner/Haller, b. 8/26/1965 [dau. Wm./Irene

Haller

(3) Carol \_\_\_? Cook

(4) 8/26/1989 Colette \_\_\_

14265381911 Dawn Mary Lawson[of 1]

m. John Burkhardt

14265381912 Barbara Diane Lawson[of 1]

m. Daniel Lee Leiker

142653819121 Randal Lee Leiker

142653819122 Cari Alecia Leiker

142653819123 Wesley Alan Leiker

14265381913 James Cleland Lawson[of 1]

m. Theresa Ann Mason

1426538192 Suanna Maye Lawson

m. (1) Richard Dean Paul

(2) Larry Kenneth Hammer

(3) Peter David Stewart

(4) Clarence Nelson(Hess) Hester

14265381921 Jeffrey Dean Paul

m. Tina Anderson



142653819211 Michal Jacqueline Paul (adopted)  
 14265381922 Richard Dennis Paul  
 14265381923 Iva Marie Paul  
           m. John Stone  
 142653819231 Johnathan Paul Stone  
 14265381924 Steven Donald Paul  
 14265381925 Larry K. Hammer (aka Peter Charles Stewart)  
 14265381926 Laura Stewart  
           m. \_\_\_ (Parker??)  
 142653819261 Michal Jacqueline Stewart  
 142653819262 Stephen Lawson Parker  
 1426538193 Stephen Martin Lawson  
 1426538194 Charles Aretus Lawson  
 .....

FGS DB-14265381A

[Lawson]

.....  
 14265381A Ruth Marian Lawson, b. 3/6/1910, Seattle, WA  
           m. 5/25/1930 Thomas J. Kurack, Seattle, WA  
 14265381A1 Monagene (Genie) Kurack, b. 11/24/1934, d. 1/21/1990  
           m. Warren Judson Brier  
 14265381A11 Lynn D. Brier  
           m. \_\_\_ DeLacruze  
 14265381A111 Tyler James DeLacruze, b. 6/6/89  
 14265381A12 Karin Brier  
 14265381A2 Terry Jay Kurack  
           m. (1) Joanne Rudolph  
           (2) Sandy \_\_\_  
           (3) Gail \_\_\_  
 14265381A21 Michelle Kurack [of 1]  
           m. John Barnes  
 14265381A22 Cathy Kurack "  
 14265381A23 Terry Kurack "  
 14265381A24 Kevin Kurack "  
 14265381A25 Glenn Kurack [adopted]  
 14265381A26 Thomas Joseph Kurack [of 2]  
 .....

FGS DB-14265388

[Lawson]

.....  
 14265388 Mary Adelle (Della) Lawson, b. 8/27/1884, Siloam Springs, Benton Co., AR,  
           d. aft 1914 (prob. d. aft 1920/30, due to no. of issue)  
           m. 10 or 12/ /1914 Tracey Benjamin Johnson, b. 1881, Sweden, d. ca 1966,  
           Oklahoma City, OK  
 142653881 Leonard Doyell Johnson  
           m. Evelyn Frances Towery  
 1426538811 Linda Sue Johnson  
 142653882 Tracy Wanda Wanette Johnson  
           m. (1) Sidney Paul Bramlett  
           (2) Lewis Payne Martin  
 1426538821 Barbara \_\_\_ [of?]  
           m. Emmanuel (Manny) Pallila  
 14265388211 Cathy Pallila  
 142653883 Mona Adelle Johnson  
           m. (1) Andrew W. Doyel  
           (2) Rocco Delurgio  
 142653884 Mary Lois Johnson

m. (1) John Jacup Towery  
(2) Thomas Wilver Bryant

.....  
FGS DB-1426539

[Lawson]

.....  
1426539 John Matthews Turman  
m. Dorothy Ann(Sis) Sims  
14265391 John Matthews Turman, Jr.  
m. Anna Jones  
142653911 Edna Turman  
m. Owen Lashlee  
142653912 Matthew Turman  
m. Maggie\_\_  
142653913 Dorothy Rebecca Turman  
142653914 Leroy Turman  
142653915 Fred Turman  
142653916 Garland Maxine Turman  
14265392 James (Jim) Turman  
14265393 Caroline (Carrie) Turman  
m. George McQuarry  
14265394 Frank Turman  
m. Mary Jeter  
142653941 Elizabeth Turman  
14265395 Ruth Brown Turman  
14265396 Annie Turman  
14265397 Mahulda C. Turman  
14265398 Thomas Rex Turman  
14265399 Mary Elizabeth(Lizzie) Turman  
m. William B. Shacklett  
142653991 Elizabeth Shacklett  
142653992 Horace Shacklett  
142653993 Thomas Shacklett  
142653994 Ruth Carolyn Shacklett  
m. Roger Fawn  
1426539941 Larence Fawn  
1426539942 Rebecca Fawn  
1426539943 Mary Fawn  
142653995 John Shacklett  
142653996 William B. Shacklett, Jr.  
142653997 Dorothy Shacklett  
m. L. S. Cato  
1426539A Benjamin F. Turman  
m. Katherine Spinks  
1426539A1 Dorothy Eloise Turman  
m. (1) Bill Workman  
(2) Lewis Andrews  
1426539A2 Earl Sims Turman  
m. (1) Virginia\_\_  
(2) Nona Louise Johnson  
(3) Mary Wolfe

.....  
FGS DB-1426539A2 [Lawson]

.....  
1426539A2 Earl Sims Turman  
m. (1) Virginia\_\_

(2) Nona Louise Johnson  
(3) Mary Wolfe

1426539A21 Betty Ann Turman[of 2]  
m. Harvey Lewis Sandell

1426539A22 Edna Earl Turman[of 2]

1426539A23 Charles Richard Turman[of 2]  
m. Elizabeth Catherine Conley

1426539A231 Gregory Charles Turman

1426539A232 Nancy Elizabeth Turman

1426539A233 Noreen Kathryn Turman

1426539A234 Brian Alan Turman

1426539A24 Earl Turman, Jr. [of 3]

1426539A25 Mary Jane Turman  
m. Richard Norton

1426539A25 Mary Jane Turman  
m. Richard Norton

1426539A251 Jennie Marie Norton

1426539A252 Julie Elizabeth Norton

1426539A26 Benjamin Turman  
m. \_\_\_\_\_

1426539A27 Robert Turman

1426538A28 Kenneth Turman

.....

FGS DB-142653A [Lawson]

.....

142653A Sarah Lycurgus C. (Sally) Turman  
m. Gianette Nattus (Guy) Springer

142653A1 John Springer

142653A2 Mattie A. Springer  
m. \_\_\_ Lumpkin

142653A3 Mamie B. Springer  
m. Daniel Lafayette (Fate) Adkisson

142653A31 Blanche Turman Adkisson

142653A32 Irene Adkisson  
m. James Walter Liles

142653A33 Lucille Angeline Adkisson  
m. Carter Jennings Gable, Jr.

142653A34 Ruth Adkisson  
m. Reeder Green

.....

FGS DB-142673 [See DB-1426 for source of data]  
[Most confirmed by letter Helen O. Harrell, 1/22/90]  
& 12/5/99 h.odum.harrell@juno.com

.....

142673 James Meredith, b. ca 1784, SC, d. 1843, LA  
m. Mary Ann 'Polly' Faust [dau. of Peter Faust, SC]

1426731 Wyatt O. Meredith, b. ca 1818, MS, d. 1881, LA  
m. Elizabeth Wooten, b. 1818, LA, d. 1881, LA

14267311 Frances Palmire Meredith, b. 1847, d. 1931  
m. William Madison Odum, b. 1844, d. 1904

142673111 James Louis Odum, Sr. b. 1870, TX, d. 1915, TX  
m. Laurah Antoinette Adams, b. 1860, LA, d.1987, LA

1426731111 William Ernest Odum, b. 1892, LA, d. 1970, TX  
m. Mary John Stuart (widow Vaughn), b. 1887,  
MS, d. 1950, TX

14267311111 Helen Frances Odum, b. 1924

m. (Dr.) Walter Eugene Harrell, b. 1922

.....

FGS DB-142678 [See DB-1426 for source of data]  
 Kathryn S. Schultz [jschultz@netten.net](mailto:jschultz@netten.net) 11/25/97

.....

142678 Nancy Meredith, b. 1/25/1795, Fairfield Dist., SC, d. 1870 [both d. Amite Co., MS]  
 m. 9/15/1814 Rowland Thompson, b. ca 1791/3, d. 1855

1426781 Katharine Thompson, b. ca 1815 Amite Co., MS

1426782 John M. Thompson  
 m. 10/18/1838 Amelia? Mary? Jones?

1426783 Thomas Mercer Thompson, b. 1818, d. 1841 Amite Co., MS  
 m. 8/20/1840 S(elina?) R.? Causey

1426784 Mary Ann Thompson, b. 11/29/1819, d. 2/4/1830 Amite Co., MS

1426785 Silas Hale Thompson, b. 3/15/1824 Amite Co., MS, d. 1913 both in Amite Co., MS  
 m. Mary Jane Hazlewood, b. 1828 Town Creek, Lawrence Co., AL, d. 1906

1426786 Sarah Thompson, b. 8/26/1830, d. 2/8/1853 Amite Co., MS  
 m. 11/28/1848 Robert G. Longmire

1426787 Minerva Thompson, b. 7/9/1833, d. ca 5//1847 Amite Co., MS

1426788 Charles Felder Thompson, b. aft 1833 [two men with same name at same time in Amite Co], d. 9/24/1870 Bastrop, Morehouse Par., LA  
 m. 11/17/1853? Eliza A. Jackson? Amite Co., MS

1426789 Mahala Thompson, b. 11//1837, d. 8/5/1904 Amite Co., MS  
 m. 1855 Eason R. Wilkinson

.....

FGS DB-1426785 Kathryn S. Schultz [jschultz@netten.net](mailto:jschultz@netten.net) 1/27/98

.....

1426785 Silas Hale Thompson, b. 3/15/1824 Amite Co., MS, d. 1913 both in Amite Co., MS  
 m. Mary Jane Hazlewood, b. 1828 Town Creek, Lawrence Co., AL, d. 1906

14267851 James Monroe Thompson, b. 7/19/1849, d. 6/28/1851 Amite Co.

14267852 Nancy Priscilla Thompson, b. ca 2/11/1851, d. 12/15/1852 "

14267853 Katherine Ella Thompson, b. 8/7/1852, d. 7/12/1914 "  
 m. 7/19/1884 William Allen Reynolds

14267854 Mary Chrisina Thompson, b. 4/18/1854 d. 7/13/1886 "  
 m. 12/4/1875/6? Joel A. Toler

14267855 William Rowland Thompson, b. 10/5/1856, d. 6/2//1921 "  
 m. 12/15/1881/4? Sarah J(ane?) Wilkinson

14267856 George Hyman? (or C.) Thompson, b. 5/2/1858, d. 11/12/1895 "  
 m. 1/15/1891 Prentiss Talbert

14267857 Silas Wright Thompson, b. 7/14/1860, d. 10/16/1891 Amite Co., MS  
 m. 12/16/1885 Mary Elizabeth McNeil, b. 6/7/1865, d. 1/27/1948 Centreville, Wilkinson Co., MS

14267858 Susan Josephine Thompson, b. 11/4/1864 d. Amite Co., MS  
 m. Harry Barkdull

14267859 Charles Felder Thompson, b. 5/7/1869, d. 9/24/1870 "

1426785A Mary Elizabeth Thompson, b. 6/30/1871, d. 1955 "

.....

FGS DB-1426785 Kathryn S. Schultz [jschultz@netten.net](mailto:jschultz@netten.net) 1/27/98

.....

14267857 Silas Wright Thompson, b. 7/14/1860, d. 10/16/1891 Amite Co., MS  
 m. 12/16/1885 Mary Elizabeth McNeil, b. 6/7/1865, d. 1/27/1948

Centreville, Wilkinson Co., MS

142678571 **William Courtney Thompson**, b. 2/28/1887, d. 5.26.1887 "

142678572 **George Barney Thompson**, b. 5/18/1888, d. 10/27/1974 Portsmouth,  
Norfolk Co., VA

m. (1) ca 1920 **Vivian Lizzie Shute, India**

m. (2) 6/18/1945 **Emma Jane Collins, India**

142678573 **Silas Wayne Thompson**, b. 6/7/1889 Amite Co., MS, d. 11/7/1981  
Shelby, Bolivar Co., MS

m. 2/2/1916 **Lula Edith Wilson** Pine Bluff, AR, b. 3/31/1893  
LaCrosse, Izard Co., AR, d. 3/23/1987 Germantown, Shelby Co., TN

142678574 **Daniel Oma Thompson**, b. 10/18/1890, Amite Co., MS, d. 4/17/1967  
Near Benoit, Bolivar Co., MS

.....

FGS DB-142678573 Kathryn S. Schultz [jschultz@netten.net](mailto:jschultz@netten.net) 1/27/98

.....

142678573 **Silas Wayne Thompson**, b. 6/7/1889 Amite Co., MS, d. 11/7/1981 Shelby,  
Bolivar Co., MS

m. 2/2/1916 **Lula Edith Wilson** Pine Bluff, AR, b. 3/31/1893 LaCrosse,  
Izard Co., AR, d. 3/23/1987 Germantown, Shelby Co., TN

1426785731 **Ruby Frances Thompson**, b. 4/2/1918 Shelby, Bolivar Co., MS

m. 9/28/1940 **Walker Earl Snodgrass**, b. 7/30/1915 Clarksburg,  
Harrison Co., WV, d. 11/5/1997 Memphis, Shelby Co., TN

1426785732 **Silas Wayne Thompson, Jr.**, b. 11/13/1921 Bolivar Co., MS

m. 8/17/1946 **Olga helen Logan** in Hattiesburg, MS, b.  
12/26/1923, d. 7/20/1993

.....

FGS DB-142678573 Kathryn S. Schultz [jschultz@netten.net](mailto:jschultz@netten.net) 1/27/98

.....

1426785731 **Ruby Frances Thompson**, b. 4/2/1918 Shelby, Bolivar Co., MS

m. 9/28/1940 **Walker Earl Snodgrass**, b. 7/30/1915 Clarksburg,  
Harrison Co., WV, d. 11/5/1997 Memphis, Shelby Co., TN

14267857311 **Kathryn Elizabeth Snodgrass**, b. 5/22/1947 Shelby, Bolivar Co.,  
MS

m. 6/24/1972 **John Frederick Schultz** in Memphis, TN, b.  
7/20/1948 Lima, Peru

142678573111 **John Frederick Schultz, Jr.**, b. 6/9/1976  
Gainesville, Alachua, FL

14267857312 **Wayne Thomas Snodgrass**, b. 5/8/1950 [name legally changed to  
Anselm Wayne Thompson Snodgrass]

.....

FGS DB-1427 { All presently known descendants listed here}[Lawson]  
(from J. P. Coleman's book) [Lu][?]=order of birth unknown  
[Addenda 11/16/93 Shirley Chicone \*]

.....

1427 **Mary(Polly) Mobley**, b. ca 1764, Fairfield Co., SC

m. **Charles Coleman**, d. 1788, Fairfield Co., SC  
[brother of Robert Coleman, b. ca 1745, former Major. UK Army][see DC-1434]

14271 **Isaiah Coleman** [Lu]

14272 **Nancy Coleman**, [b. ca 1770 \*] "

m. **Robert Roe Coleman**, [b. 2/1/1769, d. 8/12/1844 \*] [Lu]

14273 **Sarah(Sally) Coleman**, b. 1775, d. 5/27/1839, SC

m. bef. 1800 **Allen Roe Coleman**, b. 1773, d. 1848

14274 **Vashti Coleman** [Lu]

m. **Reuben Manning** "

142741 **Simpson Manning**

14275 son of Polly/Charles{poss. Francis(Frank) Coleman, ux?  
142751 Griffin B. Coleman(son of Francis/said to be 1st cousin of  
Isaiah Daniel Coleman), d.1853, Choctaw Co., MS)

===

unplaced: Sarah Coleman, {dau. Robert Coleman, d. 1809, great-great-great-grandfather of J. P. Coleman}, m. Reuben Mobley, moved to AL  
-{apparently JPC had another Coleman gggfather, in addition to Charles Coleman}  
[p122,Coleman book]  
{Apparently there were two Polly Mobley/Charles Coleman couples; the other one died 1850 in Greene Co., AL, and had son John R. Coleman and dau. Judith Coleman Person(m. David Person)

.....  
FGS DB-14272 [See DB-1427 for source of data]  
[Data on issue 11/16/93 Shirley Cicone \*]  
.....

14272 Nancy Coleman, [b. ca 1770 \*] [Lu]  
m. Robert Roe Coleman, [b. 2/1/1769, Halifax Co., NC,, d. 8/12/1844,  
Fairfield Co. SC[son of Robert Coleman/Elizabeth Roe]  
142721 Hiram Henry Coleman, b. 4/30/1803, d. 4/9/1837  
m. 2/4/1827 Elizabeth Beam, b. 4/8/1808, d. 2/18/1892[dau. of Albert  
Beam/Sally Mayo]  
1427211 Susan R. Coleman, b. 12/1/1827, d. 12/27/1850  
m. 9/5/1848 John Feaster Cockrell, b. 1815, d. 3/6/1889[son of  
Moses Cockrell/Susannah Feaster]  
14272111 Elizabeth Coleman Cockrell, b. 6/28/1849  
m. Rufus Lumpkin  
1427212 Nancy Elizabeth Coleman, b. 3/6/1830, d. 12/14/1898, Chambers  
Co., AL  
m. David Roe Coleman, Jr., b. 9/1/1827, d. 8/20/1894, Chambers  
Co.[son of Wiley Fitz Coleman (1792-1835)/Nancy Elam][gs/o David Roe  
Coleman (1765-1855)/Edith Beam]  
1427213 Robert H. Coleman, b. 10/1/1832, d. 6/24/1862, Augusta, GA  
m. 2/7/1856 Julia Ann Feaster  
14272131 Robert Coleman  
14272132 Lewis Andrew Coleman, b. 6/27/1868, d. 11/22/1879  
m. Mazura Carter  
1427214 Edward A. Coleman, b. 5/2/1835, d. 8/19/1962, in VA(CSA)  
m. 9/23/1859 Nancy E. Coleman  
1427215 Hiram S. Coleman, b. 10/6/1837, d. 1/2/1866  
142722 Wylie "Screw" Coleman  
m. Sallie Rainey  
142723 Johnathan David Coleman  
m. Sallie Maclane  
142724 Polly Coleman  
.....

FGS DB-1427212 See 1427 for source of data  
.....

1427212 Nancy E. Coleman, b. 3/6/1830, d. 12/14/1898, Chambers Co., AL  
m. David Roe Coleman, Jr., b. 9/1/1827, d. 8/20/1894, Chambers  
Co.[son of Wiley Fitz Coleman (1792-1835)/Nancy Elam][gs/o David Roe  
Coleman (1765-1855)/Edith Beam]  
14272121 Lizzie Coleman  
14272122 Hiram Fairfield Coleman, b. SC, d. 1/30/1929 Lanett, AL, age 72  
m. Lena Waller  
14272123 Edward Wilson Coleman, b. 1/30/1859, d. 2/26/1917  
m. (1) Lola Jackson Marsh

(2) **Jeanette Isabelle Coleman**, b. 12/22/1856, d. 7/6/193,  
bur. Coleman Cem.[dau. of John Albert Feaster Coleman/Julianna  
Stevenson]

142721231 **David Roe Coleman**, b. 3/13/18??, d. 1941  
m. 12/13/1917 **Mayme Burley**

1427212311 **Lola Marsh Coleman**

142721232 **James Marsh Coleman**, b. 6/22/1882, d. 12/13/1917

142721233 **John Albert Feaster Coleman**, b. 9/7/1900, Fairfield Co.,  
d. 1/7/1924, bur. Coleman Cem.[of (2)]

14272124 **Bedford Forrest Coleman**  
m. **Corrie Wallace**

14272125 **Robert Elam Coleman**  
m. **Lillie Belle Stevens**

14272126 **Julia Coleman**  
m. **James Howell**

14272127 **Phillip Mayo Coleman**  
m. **Maggie Smith**

14272128 **Nancy Coleman**

.....

FGS 14272122 **Melanie King-Atkins** ratkins@tca.net 9/22/00  
Melanie King Atkins 2606 Foxmore Circle  
Dalton, Georgia 30720 - 706-270-0331

.....

14272122 **Hiram Fairfield Coleman**, b. 2/11/1857 SC, d. 1/30/1929 Lanett, AL, age 72  
m. 6/13/1882 **Helena "Lena" J. Waller** in Troup Co., GA, dau. William A.  
Waller/Neoma Samantha Saunders

142721221 **Annie S. Coleman**, b. 11/29/1885, d. 12/27/1960  
m. **Milton C. Lee, Sr.**

142721222 **William Roland "Gus" Coleman**, b. 2/17/1888, d. 1/11/1963  
m. **Lucile Burke**

142721223 **Robert Dallas Coleman**, b. 12/18/1892, f. 9/7/1967 unkm.

142721224 **Chester Coleman**, b. 1894

142721225 **Alsada Pearl "Allie" Coleman**, b. 4/11/1896, d. 11/25/1902

142721226 **Beulah Mae Coleman**, b. 4/11/1898 Stroud, Chambers Co., AL, d.  
1/12/1986  
m. 10/3/1915 **Jesse Riley Loudermilk** in Lanett, Chambers Co., AL

1427212261 **Mary Helena Loudermilk**, b. 8/27/1917 Lanett, AL, d. 7/12/1987  
Carrollton, Carroll Co., GA  
m. 7/26/1940 **Ernest Graves King**, b. 11/1/1915 Houston Co., AL,  
d. 5/11/1996 Altamonte Spgs, FL

14272122611 **Melanie King**  
m. 9/27/1969 **Rodger Dow Atkins**, DVM

1427212262 **Jesse George Loudermilk**, b. 2/22/1921 Lanett, AL, d. 11/21/1995  
Lanett, AL

1427212263 **Nancy Loudermilk**

142721227 **Jesse W. Coleman**, b. 1901

142721228 **Samuel Sanders Coleman**, b. 1/14/1903, d. 12/22/1922  
m. **Mildred Wright**

142721229 **James W. Coleman**, b. 1905

14272122A **John D. Coleman**, b. 12/20/1907

+++  
"Chattahoochee Valley Times," Lanett, Ala., January 30, 1929

Death of Dr. H. F. Coleman in Lanett Saturday, January 30, 1929 Dr. H. F.  
Coleman, aged 72, died at his home in Lanett Saturday afternoon after an illness  
of only two days. Dr. Coleman was born in So. Carolina, his parents, Mr. and Mrs.

D. R. Coleman, moving to this section when he was only two years of age. He had practiced medicine here all of his life and was known to everyone. He had numerous friends and until within a few days of his death, he was active. He was a member of the First Baptist Church of West Point and of the Baraca Class of that Sunday School.

Surviving Dr. Coleman are his wife, Mrs. L. J. Coleman of Lanett; seven sons, Messrs. W.R.; S.S.; J. C.; and J.D. of Lanett; Robert D. Coleman of Chicago; and J.W. Coleman of Washington, D. C.; two daughters, Mrs. M. C. Lee of Standing Rock, and Mrs. J. R. Laudermilk of Columbus, Ga., and three brothers, Messrs. R. E. Coleman of Five Points; Forrest Coleman of Opelika, and P.M. Coleman of Camp Hill, Ala. His three brothers attended the funeral.

Funeral services were held at Mt. Pisgah Church Sunday. Rev. R. D. Carrin, pastor of the Lanett Baptist Church, being assisted by Rev. L. H. Wright, and interment was in that place, Schnedl-Jones Funeral Directors in charge.

The pallbearers were six of the sons of the deceased.

James Coleman of Washington, D.C., arrived too late to attend the funeral.

.....  
FGSD DB-14272132 See 1427 for source of data

.....  
14272132 Lewis Andrew Coleman, b. 6/27/1868, d. 11/22/1879  
m. Mazura Carter

142721321 Robert Feaster Coleman  
142721322 Margaret Narcissa Coleman  
142721323 George Wilson Coleman  
142721324 Andrew Jackson Coleman  
142721325 Lewis Andrew Coleman, Jr.  
142721326 Julia R. Coleman  
142721327 Edith Isabel Coleman

.....  
FCGS DB-142722 See 1427 for source of data  
Eddie Killian EKils5@aol.com 3/ /2000

.....  
142722 Wylie "Screw" Coleman bur family cem. off Dave Jenkins Rd, Dark Corner of Fairfield Co., SC near Feasterville [in 1978 all family markers & remains moved to Beaver Creek Church cem.]

m. Sallie Rainey  
1427221 Francis Daniel Coleman, b. 1/4/1822, d. 4/19/1891, bur. Beaver Creek Co.

m. Susan Stone  
1427222 Polly Coleman  
m. Willian McLane

1427223 Seleta Coleman  
m. Jim Morgan

1427224 Sarah Coleman  
m. Jesse Gladden[1427323]

1427225 Elitia Jane Coleman, b. 8/20/1837, d. 1/21/1914 both bur Wylie Coleman family cem.

m. Henry Jeffares, b. 89/15/1835, d. 2/20/1914  
14272251 Martha "Mattie" Saville Jeffares

m. Edward Tapley Taylor "Ned"  
142722511 Mary Isabelle Taylor, b. 12/22/1897 Fairfield Co., SC, d. 3/3/1990

m. 8/29/1916 Claude Tresvan Killian, b. 10/7/1898  
Chester Co., SC, d. 8/5/1973 both bur. Chester Mem Gdns cem.

1427225111 Robert Edward Killian "Bob", b. 11/9/1935 Chester Co., SC [Ret. USAF]



m. 6/5/1955 Patricia Ann Hunter, b. 5/12/1937  
 Lancaster Co., SC  
 14272251111 Robert Edward Killian Jr. "Eddie", b.  
 3/11/1956 Chester, SC  
 m. 3/26/1983 Loretta Maxie Gleaton Dixiana,  
 SC, b. 10/25/1954 dau. of Harold Jeffcoat Gleaton Sr./Maxine Corbett  
 14272251111 Robert Edward Killian III "Rob", b.  
 8/13/1986 Lexington Co., SC  
 14272251112 Hunter Lee Killian, b. 5/5/1988 "  
 14272251113 Kyle Rayan Killian, b. 1/20/1991 "  
 1427226 Savilla Coleman  
 .....  
 FGS DB-14273 [See DB-1427 for source of data]  
 [Addenda 11/16/93 Shirley Chicone \*]  
 .....  
 14273 Sarah(Sally) Coleman, b. 1775, d. 5/27/1839, SC  
 m. bef. 1800 Allen Roe Coleman, b. 1773, Halifax Co., NC, d. 1848,  
 bur. nr. Allen Coleman Cem., Blackstock, SC[son of Robert  
 Coleman/Elizabeth Roe]  
 142731 William Charles Coleman, [b. 9/13/1801, Fairfield, Co., SC, d.  
 2/4/1877 \*], nr. Louisville, MS[his name Williams on deeds &  
 tombstone, William in Family records]  
 m. Sophia Coleman, [b. 1/16/1805, d. 1/22 or 23/ 1857 \*], nr.  
 Louisville, MS[dau. of Wiley Roe Coleman/Sarah Ragsdale]  
 1427311 [(Capt.) Mortimer Allen Coleman, b. 11/8/1830, d. 4/6/1917  
 \*], Louisville, MS  
 [m. Ann J. Bostick, b. 11/ /1833, d. 8/25/1912 \*]  
 14273111 {Adopted dau.}  
 m. J. D. Doss  
 1427312 [Wiley Allen Coleman \*], drowned in mill pond  
 1427313 [Dan G. Coleman, b. ca 1839, d. 9/10/1863 \*], Vicksburg,  
 MS  
 1427314 [Emeline Coleman 8]  
 [m. William D. Welch, b. 1/9/1828, d. 9/25/1859 \*]  
 14273141 [Alexander William Welch \*]  
 14273142 [Robert Edward Welch \*]  
 14273143 [Elizabeth Welch \*]  
 14273144 [Sallie Welch \*]  
 [m. John N. Hull \*]  
 1427315 [Sallie E. Coleman \*]  
 142732 Rebecca Coleman  
 m. John Gladden  
 142733 Elizabeth(Betsy) Roe Coleman  
 m. James Gladden, b. 1/14/1796, d. 1/10/1854 bur Old Catholic  
 Presbyterian Ch cem  
 142734 Isaiah Daniel Coleman, [b. 12/20/1811, Fairfield Co., SC, d.  
 4/8/1889 \*], nr. Fentress, Choctaw Co., MS, bur. Concord Cem., nr.  
 Ackerman, MS  
 m. (1) Agnes [Ferguson, b. 1815, d. 11/1/1847 \*], bur. Allen  
 Coleman Cem.  
 (2) [9/2/1852 \*] Harriett [R. \*] Davis, [b. 12/8/1826, d.  
 3/25/1876 \*], Choctaw Co., MS[dau. of Jacob Thomas Davis/Esther  
 Hinds/Hines]  
 .....  
 FGS DB-142732 [See DB-1427 for source of data]  
 .....

142732        **Rebecca Coleman**  
               m. John Gladden  
 1427321        **Sarah(Sallie) Gladden**  
               m. John Feaster Coleman  
 1427322        **Rebecca Gladden**  
               m. Latham  
 1427323        **Jesse Gladden**  
               m. Sallie Coleman[1427224]  
 1427324        **Jane Gladden**  
               m. John Wright  
 1427325        **Daniel Gladden, unnm**  
 .....  
 FGS DB-142733    **Mary Pearce Wells** [jbwells@charleston.net](mailto:jbwells@charleston.net)  
                   <<mailto:jbwells@charleston.net>>    5/24/01  
 .....  
 142733    **Elizabeth (Betsy) Roe Coleman**  
           m. James Gladden, b. 1/14/1796, d. 1/10/1854 bur Old Catholic  
           Presbyterian Ch cem  
 1427331    **Hillard Judge Gladden, b. 6/10/1840, d. 10/3/1908**  
           m. Mary Emma Anderson, b. 5/3/1847, d. 12/10/1882  
 14273311    **William Banks Gladden, b. 7/19/1870, d. 6/21/1958 Chester, SC**  
           m. Nannie Elizabeth Anderson, b. 6/13/1877, d. 5/26/1970  
 142733111    **Elizabeth Gladden, b. 8/22/1908, d. 6/6/1991 Darlington,**  
           SC  
           m. 5/20/1932 James Irving Pearce, b. 5/8/1905 Timberlake,  
           Person Co., NC, d. 11/24/1988  
 1427331111    **Elizabeth Banks Pearce, b. 3/10/1933 Camden, Kershaw**  
           Co., SC  
           m. 7/11/1953 Laurie Coke Lawson, b. 12/4/1931  
 1427331112    **Mary Irving Pearce, b. 8/27/1941    "**  
           m. 8/26/1961 John Brogdon Wells, b. 4/2/1939  
           Sumter, Sumter Co., SC  
 14273311121    **John Brogdon Wells Jr., b. 9/22/1963**  
           Charleston, Charleston Co., SC  
           m. 10/22/1988 Tammy Sue Barnes, b. 7/27/1968  
 142733111211    **Kaitlyn Elizabeth Wells, b. 2/7/1996**  
           Fairfax, VA  
 142733111212    **John Brogdon Wells III, b. 3/9/1999    "**  
 14273311122    **James Bennett Wells, b. 8/3/1967    "**  
           m. 7/26/1990 Lesley Kay Williams, b.  
           4/26/1968 Mechanicsville, VA  
 1427331112211    **Scott Austin Wells, b. 2/28/1995 VA**  
 142733111222    **Madalyn Kay Wells, b. 1/21/1997 VA**  
 142733111223    **Brandon Alexander Wells, b. 3/2/1999 VA**  
 142733112    **Robert Hilliard Gladden, b. 6/21/1902 Chester Co., SC, d.**  
           5/13/1988 Chester Co., SC  
           m. Fannie O. B. Good, b. 7/30/1902  
 142733113        **Mary Gladden**  
 14273312        **Elizabeth Jane Gladden, b. ca 1867, d. 10/ /1867**  
 14273313        **Mary Barber Gladden, b. 9/22/1872, d. 11/17/1925**  
 14273314        **Charlton Brown Gladden, b. 3/31/1875, d. 8/22/1931**  
 14273315        **Clara Jones Gladden, b. 4/26/1887**  
 14273316        **Gladden, b. 12/31/1888, d. 3/7/1987**  
 14273317        **Eva Nadine Gladden, b. 7/26/1890, d. 4/26/1985**  
 14273318        **Bessie Araminta Gladden, b. 1/31/1893, d. 5/13/1988**

**14273319**            **Laura Belle Gladden**, b. 5/20/1895, d. 1/13/1987  
**1427331A**            **Wade Hilliard Gladden**, b. 3/20/1895, d. 6/19/1967  
**WW I Draft:** Wade Hilliard Gladden County: Chester State: South Carolina  
                  Birthplace: North Carolina; Birth Date: 20 Mar 1895, auditor Ry  
**1930** Chester: Wade H 35 NC, C. Annie 30, Isabewll Ree 20 (SisLaw)  
**SSDI:** Wade Gladden SSN: 704-16-8703 Last Residence: 29720 Lancaster, Lancaster,  
                  South Carolina, Born: 20 Mar 1895 Died: Jun 1967 State (Year) SSN issued:  
                  Railroad Board  
**1427331B**            **Anna Roe Gladden**, b. 2/19/1898, d. 12/9/1925  
**1427331C**            **Edwin Thurston Gladden**, b. 4/28/1900, d. 3/8/1977  
**1427332**            **Anselm Roe Gladden**  
**1427333**            **Allen Coleman Gladden**, b. ca 1828  
**1427334**            **Hellen Mar Gladden**, b. ca 1829  
**1427335**            **James Edwin Gladden**, b. ca 1830  
**1427336**            **William C. Gladden**, b. ca 1832  
**1427337**            **Ellen Amanda Gladden**, b. ca 1837  
**1427338**            **Isabella Gladden**, b. ca 1840  
 .....  
**FGS DB-142734**        [See DB-1427 for source of data]  
 [Data on issue 11/16/93 Shirley Chicone]  
 .....  
**142734** **Isaiah Daniel Coleman**, [b. 12/20/1811, d. 4/8/1889 \*], Choctaw Co., MS  
                  m. (1) **Agnes [Ferguson]**, b. 1815, d. 11/1/1847 \*]  
                  (2) [9/2/1852 \*] **Harriett [R. \*] Davis**, [b. 12/8/1826, d. 3/25/1876 \*]  
**1427341**            \_\_\_ **Coleman**, b. 9/10/1839, Fairfield Co., SC  
**1427342**            \_\_\_ **Coleman**, b. & d. 9/10/1839, bur. Allen Coleman Cem.  
**1427343**            **Sara Allen Coleman**, b. 6/21/1842, Fairfield Co., SC, d. 3/10/1921,  
                  bur. Mt. Moriah Cem., French Camp, Chcotaw, Co., MS  
                  m. **9/23/1863 Andrew Jackson Prewitt**, b. 8/5/1839, Choctaw Co., d.  
                  4/25/1900, bur. Mt. Moriah Cem.  
**1427344**            **William Charles Coleman**, b. ca 1844, Fairfield Co., SC  
                  m. (1) **Mary McCameron**, b. 3/23/1846, MS, d. 3/7/1868, bur. Beulah  
                  Cem., nr. Weir, MS  
                  (2) aft. **7/3/1868 Sarah McCameron**, b. 3/23/1846, MS, bur. Beulah  
                  Cem.  
                  (3) **11/20/1900 Louisa Walker**  
 [Children of Isaiah to & incl. Molly were by Agnes]  
**1427345**            **Molly S. Coleman**, b. 6/3/1845, Fairfield Co., SC, d. 3/13/1925, bur.  
                  Bethsalem, nr. Ackerman, MS  
                  m. **J. J. Woodward**, b. 3/27/1840, d. 12/27/1915, both bur. Bethsalem,  
                  MS, bur. Bethsalem  
 [Children of Isaiah from Jacob Feaster to & incl Laura were by Harriett]  
**1427346**            **Jacob Feaster Coleman**, b. 8/7/1853, Chester Co., SC, d. 7/19/1934,  
                  Ackerman, MS, bur. Ackerman  
                  m. **4/2/1876 Eliza Jane Bruce**, b. 2/17/1859, d. 11/8/1932, both bur.  
                  Ackerman, MS[dau. of Berry Bruce/\_\_\_]  
**1427347**            **Allen Jones Coleman**, b. 10/21/1854, d. 6/2/1855, bur. Winston Co., MS  
**1427348**            **Daniel Isaiah Coleman**, b. 7/7/1856, d. 1/27/1857, bur. Winston Co., MS  
**1427349**            **Isaiah Davis Coleman**, b. 12/26/1857, d. 8/29/1859, bur. Winston Co.,  
                  MS  
**142734A**            **Henry Johnathan Coleman**, b. 10/16/1859, MS, d. 2/19/1934, bur. nr  
                  Ackerman, MS  
                  m. **Estelle Bruce**[dau. of Thompson Bruce/\_\_\_]  
**142734B**            **Laura Eugenia Coleman**, b. 9/22/1864, d. 4/2/1939, bur. Concord Cem.,  
                  nr. Ackerman, MS  
                  m. **7/14/1886 Rufus Bruce**, d. 1/11/1904, bur. Lebanon Cem.[son of  
                  Baylis Bruce/\_\_\_]

.....  
**FGS DB-1427343** See 142734 for source of data  
.....

**14273433** Sara Allen Coleman, b. 6/21/1842, Fairfield Co., SC, d. 3/10/1921,  
bur. Mt. Moriah Cem., French Camp, Choctaw, Co., MS  
m. **9/23/1863 Andrew Jackson Prewitt**, b. 8/5/1839, Choctaw Co., d.  
4/25/1900, bur. Mt. Moriah Cem.

**14273431** Georgia Virginia Prewitt, b. 12/1/1864  
m. R. S. Weeks; 8 children, not named

**14273432** Daniel Russell Prewitt, b. 4/11/1866, d. 1882, pneumonia

**14273433** Lena Roberta Prewitt, b. 2/10/1868  
m. A. B. Reed  
John Reed

**142734331** Mary Hattie Prewitt, b. 4/21/1870  
m. T. B. Davis  
Hattie Davis

**142734341** John Henry Prewitt, b. 12/23/1871, d. 7/11/1945, bur. Fentress,  
**14273435** MS  
m. (1) Tede Montgomery  
(2) Roberta Boone

**14273436** Andrew Jackson Prewitt, Jr., b. 12/1/1873  
m. Maude Hunt  
(Rov.) Thomas Oren Prewitt  
Andy Maude Prewitt

**142734361** Carrie Savala Prewitt, b. 9/23/1875  
**142734362** m. William Emmett Blackwood[14341241][son of William Alexander  
**14273437** Blackwood{1434124}/\_\_\_\_]

**14273438** Rufus Dudley Prewitt, b. 3/31/1877  
m. Mary Carter  
Latimer Prewitt

**142734381** Jack Russell Prewitt

**142734382** Blumer Francis Prewitt, b. 12/31/1878

**14273439** m. (1) Susan Moss  
(2) \_\_\_\_\_  
Etmae Prewitt  
James Prewitt

**142734391** Sarah Elizabeth Prewitt, b. 2/12/1881

**142734392** m. Amzi Robinson

**1427343A** Charles Dickson Prewitt, b. 2/20/1883

**1427343B** m. Kate Carter  
.....

**FGS DB-14273435** See 142734 for source of data  
.....

**14273435** John Henry Prewitt, b. 12/23/1871, d. 7/11/1945, bur. Fentress, MS  
m. (1) Tede Montgomery  
(2) Roberta Boone

**142734351** Herbert Prewitt

**142734352** Thelma Prewitt

**142734353** Mary Prewitt

**142734354** Andy Prewitt

**142734355** Hilary Prewitt

**142734356** Robert Prewitt[of (2)]

**142734357** Sarah Prewitt "

**142734358** Homer Prewitt "  
.....

FGS DB-14273437 See 142734 for source of data

.....  
14273437 Carrie Savala Prewitt, b. 9/23/1875  
m. William Emmett Blackwood[14341241][son of William Alexander  
Blackwood{1434124}/\_\_\_] {These were the Blackwood Bros. Quartet}  
142734371 Roy Blackwood, b. 12/24/1900{Tenor}  
m. \_\_\_\_\_  
1427343711 R. W. Blackwood{Baritone}  
1427343712 Cecil Blackwood  
142734372 Lena Blackwood, b. 12/31/1903  
m. Edward L. Cain  
142734373 Doyle Blackwood, b. 8/22/1911{Bass}  
142734374 James Blackwood, b. 8/4/1919{Lead}  
m. \_\_\_\_\_  
1427343741 James (Jimmy) Blackwood, (Jr.)  
.....

FGS DB-1427344 See 142734 for source of data

.....  
1427344 William Charles Coleman, b. ca 1844, Fairfield Co., SC  
m. (1) Mary McCameron, b. 3/23/1846, MS, d. 3/7/1868, bur. Beulah  
Cem., nr. Weir, MS  
(2) aft. 7/3/1868 Sarah McCameron, b. 3/23/1846, MS, bur. Beulah  
Cem.  
(3) 11/20/1900 Louisa Walker  
14273441 E. Y. Coleman, b. ca 1871{f}, MS  
14273442 W. N. Coleman, b. ca 1873{m}, MS  
14273443 M. L. Coleman, b. ca 1879{f}, MS  
14273444 W. M. Coleman, b. ca 1879{f}, MS  
.....

FGS DB-1427345 See 142734 for source of data

.....  
1427345 Molly S. Coleman, b. 6/3/1845, Fairfield Co., SC, d. 3/13/1925, bur.  
Bethsalem, nr. Ackerman, MS  
m. J. J. Woodward, b. 3/27/1840, d. 12/27/1915, both bur. Bethsalem,  
MS, bur. Bethsalem  
14273451 Ida Woodward, b. 1/11/1866  
m. John Henry Bowie, b. 10/8/1862, d. 4/14/1931  
14273452 Amanda E. Woodward, b. 2/8/1867, d. 3/3/1903  
14273453 George L. Woodward, b. 1/19/1869, d. 6/2/1894  
14273454 \_\_\_\_\_ Woodward, b. & d. 3/19/1875  
14272455 \_\_\_\_\_ Woodward, b. & d. 4/3/1876  
14273456 Lottie Woodward, b. 12/20/1875, d. 1/28/1922  
m. \_\_\_\_\_ Starnes  
14273457 Minnie L. Woodward, b. 7/25/1878, d. 8/13/1898  
14273458 Dick Woodward, b. 6/16/1884, d. 9/15/1886  
14273459 James Harley Woodward, b. 2/25/1885, d. 8/24/1911  
m. \_\_\_\_\_ Jeffers  
1427345A Monny Woodward, b. 8/19/1891, d. 2/1/1892  
1427345B Mott Woodward  
.....

FGS DB-1427346 See 142734 for source of data

.....  
1427346 Jacob Feaster Coleman, b. 8/7/1853, Chester Co., SC, d. 7/19/1934,

Ackerman, MS, bur. Ackerman  
 m. 4/2/1876 Eliza Jane Bruce, b. 2/17/1859, d. 11/8/1932, both bur.  
 Ackerman, MS[dau. of Berry Bruce/\_\_\_]  
 14273461 Harriett Elizabeth Coleman, b. 10/12/1877, d. 10/31/1933, bur.  
 Ackerman, MS  
 14273462 Alma May Coleman, b. 8/7/1880, d. 12/7/1883  
 14273463 Samuel Finis Coleman, b. 3/22/1883, d. 8/30/1955. bur. Hickory,  
 MS  
 14273464 Lether Bell Coleman, b. 1/19/1886, d. 9/10/1886  
 14273465 \_\_\_ Coleman, b. 4/13/1887, d. 5/10/1887  
 14273466 Thomas Allen Coleman, b. 7/29/1888, d. 1968  
 m. 11/3/1912 Jennie Essie Worrell  
 14273467 Arlando Coleman, b. 11/22/1891  
 m. 10/28/1923 Ruth Sanders  
 14273468 Mary Daisy Coleman, b. 3/2/1898, d. 6/27/1899  
 14273469 Hilda Coleman, b. 11/15/1902  
 m. Lee T. McDowell, b. 2/10/1894  
 .....  
 FGS DB-14273466 See 142734 for source of data  
 .....  
 14273466 Thomas Allen Coleman, b. 7/29/1888, d. 1968  
 m. 11/3/1912 Jennie Essie Worrell  
 142734661 (Judge) James Plemon Coleman, b. 1/9/1914, d. 9/29/1991  
 [Author of: "The Robert Coleman Family-From Virginia to Texas", publ. 1965]  
 m. Margaret \_\_\_  
 1427346611 Thomas Coleman  
 142734662 Thomas Boyce Coleman, b. 10/15/1915  
 142734663 Mary Ellen Coleman, b. 6/18/1917, d. 6/6/1965  
 142734664 Alvin Reed Coleman, b. 7/17/1919, d. 8/19/1921  
 142734665 William DeWitt Coleman, b. 7/22/1921  
 142734666 Anna Ruth Coleman, b. 7/16/1924  
 .....  
 FGS DB-14273467 See 142734 for source of data  
 .....  
 14273467 Arlando Coleman, b. 11/22/1891  
 m. 10/28/1923 Ruth Sanders  
 142734671 James H. Coleman, b. 8/28/1924  
 142734672 William Floyd Coleman, b. 11/29/1925  
 142734673 Alvin Berry Coleman, b. 5/18/1927  
 142734674 Robert Lee Coleman, b. 1/27/1929  
 142734675 Kenneth Melvin Coleman, b. 2/11/1935  
 .....  
 FGS DB-14273469 See 142734 for source of data  
 .....  
 14273469 Hilda Coleman, b. 11/15/1902  
 m. Lee T. McDowell, b. 2/10/1894  
 142734691 James Terrell McDowell, b. 12/23/1923  
 142734692 Lora Kathryn McDowell, b. 10/21/1925  
 142734693 Mary Jane McDowell, b. 11/28/1927  
 142734694 Della Louise McDowell, b. 12/24/1929  
 142734695 Elsie Marie McDowell, b. 10/25/1932  
 142734696 Marjorie Lucille McDowell, b. 7/30/1935  
 142734697 Donna McDowell, b. 5/6/1940  
 142734698 Myron Lee McDowell, b. 5/20/1945

.....  
FGS DB-142734B See 142734 for source od data

.....  
142734B **Laura Eugenia Coleman**, b. 9/22/1864, d. 4/2/1939, bur. Concord Cem., nr.  
Ackerman, MS  
m. 7/14/1886 **Rufus Bruce**, d. 1/11/1904, bur. Lebanon Cem.[son of  
Baylis Bruce/\_\_\_]

- 142734B1 **Samuel F. Bruce**, b. 10/11/1887
  - 142734B2 **Henry Bruce**, b. 2/24/1890
  - 142734B3 **Arthur Bruce**, b. 8/24/1891
  - 142734B4 **Harriett Cornelia Bruce**, b. 3/5/1893
  - 142734B5 **Russ D. Bruce**
  - 142734B6 **Claudia Bruce**
  - 142734B7 **Willie D. Bruce**, b. 11/1/1903
- .....

.....  
**Section DC: Benjamin Moberly/Mary Price Hill/\_\_\_ Rice**  
.....

**FGS DC-143** {Deed info Etta Rosson}  
[H203 & 209 & 210 & H253] [Data Gail Hughes, 1/6/92 #]  
[Data 6/25/90, Gail Hughes; originally from "History of Moberly Family in Madison County, Kentucky", author son-in-law of Benjamin, Jr/Lavinia. \$]  
Data W H Miller's Geneology of Miller and Related Families  
Data Moberly Family of Madison Co Ky by Ms Lee Duncan Stokes located at the KY History Center, Frankfort Ky.  
.....

**143 Benjamin Moberly**, b. ca 1728, MD, d.[aet 75 yrs.] ca 1803/5, KY; on Lunenberg Co., VA tax lists 1749/59/52; to Fairfield Co., SC ca 1759, rec'd land grant there in 1773; servd. Rev. War, moved KY ca 1787

- m. (1) [1758 #] (Mrs.) **Mary Price Hill**
- (2) [(Mrs.) \_\_\_**Rice** \$]

**1431 John M. Moberley**, b. 5/15/1758, Brunswick, VA (Rev.War??) to KY 1788, Madison Co., d. 7/28/1833, bur. nr Crooksville, KY

**Emly Moberly bible**: John Moberley departed this life 28 Jul 1833 in the 78th year of his life

- m. **3/12/1777 Nancy Jenkins** in Fairfield Co., SC, b. 3/7 or 12/19/1760 Madison Co., KY, d. 4/25/1829 or or 7/4/1820, dau. Richard Jenkins/Catherine

**Emly Moberly bible**: Nancy Moberley departed this life 4 Jul 1820 in the 58th year of her life

**1432 Benjamin Moberly, Jr. \$**], b. 3/4/1760 SC, to KY ca 1788, Madison Co., d. 9/7/1838, Madison Co., KY

- m. **Lavinia Meador(Meadows)** (1st cousin), in Madison Co., b. 4/13/1760, d. 8/23/1844[dau. John Meadows \$]

**1433 Edward Moberly \$**], b. bef 1774 (1790 Madison Tax List), d. 3/ /1843, Madison Co., KY; to Madison Co., KY ca 1788

- m. (1) **Nancy Roebuck**, [of Fairfield Co., SC \$]
- (2) **9/25/1837 Martha Jamison** (marriage bond)

**1434 Margaret Moberly \$**], b. 7/12/1786, Fairfield Co., SC, d. 1/ /1839, Greene Co., AL(others all moved to KY)[data Cannon Jones 2/27/97 gives dates of b.12/29/1750, d. 4/19/1804, bur. St. Stephens, Washington Co., AL - repeats same dates for F.C.C. also bur same]

- m. **Francis Roe Coleman**, [b. 8/16/1744, GA, d. 8/13/1823, Washington Co., AL; Rev.War{[DAR Patriot Index 1966, p. 144] \$}[son of Robert Coleman/Elizabeth Roe]

**1435 Elizabeth [Moberly \$]**

- m. **William Bohnar**[poss. also m. Garland Collins]

**1436 Mary (Polly) [Moberly \$]**

- m. **James Rogers**[1790 census listed Jas.Rogers, family-6/1 slave]

Mary (Polly) Moberley m James LEWIS Brassfield - May 22 1806, Madison Co Ky per Donna Nichols 12/14/2010

[http://freepages.genealogy.rootsweb.ancestry.com/~cramsey/madco\\_m.html](http://freepages.genealogy.rootsweb.ancestry.com/~cramsey/madco_m.html)

[Above issue of Mary Price Hill; below issue of \_\_\_Rice]

**1437 Samuel Moberly Jr.**, b. c1771

- m. (1) \_\_\_**Shelton**, [in KY \$]
- (2) **10/29/1796 Anna Tudor(or Anny Taylor)(or Turner)** Madison Co., KY

**1438 Isaac [Moberly \$]**

- m. (1) \_\_\_**Shelton**, [in KY \$]
- (2) **1/17/1799 Peggy Patterson** Madison Co., KY

**1439 Tabitha Moberly**, b. 8/6/1769, d. ca 1830 bur. Old Zion General Bapt Cem, Warren Co., KY



m. 10/20/1791 **John Turner**, Madison Co., KY, b. b. 9/12/1778, d. 1846, Howard Co., MO

Tabitha Moberley m James ELY Brassfield - May 29 1806, Madison Co Ky per Donna Nichols 12/14/2010; \*\* Early Madison Co Ky Marriages [http://freepages.genealogy.rootsweb.ancestry.com/~cramsey/madco\\_m.html](http://freepages.genealogy.rootsweb.ancestry.com/~cramsey/madco_m.html)

**143A Nancy Moberly**, b. 1767, d. 8/13/1858, Todd Co.KY \$]

m. (1) **1797 William Addison**, in Sumter District, SC, b. 12/29/1766, Fairfield Co., SC, [d. 5/20/1853, bur. Gants Cem., Mt Sharon, Todd Co., KY; son of Capt. Thomas Addison \$]

m. (2) **Daniel Tudor**

**143B Lucretia Moberly**

m. 10/6/1789 **Edward Turner** in Madison Co.KY, b. 1766[son of Andrew Turner{1732-1813} /Rebecca Smith \$]

**143C Keziah Mobley**, b. 1776, d. 4/12/1844, Pulaski Co., KY(thought by some to be dau. of Benj/Mary Moberley)[Kizander in mg rcd]

m. 5/5/1795 **James Lee**, Madison Co., KY, b. ca 1754, d. 12/25/1836, Pulaski Co.[enl. 7/6/1777 Fauquier Co., VA, Capt. Strother's Co., Col. Grayson's Regt.; servd 3 yrs.]

=====

Note: John, Benjamin, Edward, Margaret, Elizabeth & Mary b. of (1) Samuel, Isaac, Tabitha, Nancy, Lucretia & Keziah b. of (2)

=====

[Fairfield Co. Records, Winnsboro, SC; Deed Book A, p. 112, 1786: Benjamin Moberly Senr. of Camden Dist, SC to Edward Moberly, Jr., planter, 200 acres, being land granted to Benj. Moberly 8/26/1774, by the Rt. Hon. William Bull ..land being in N. side of Broad River, on a branch thereof called South Fork of Little River, bounded by land laid out to William Moberley, Samuel Moberley, John Moberley, etc, to a corner joining on or near Edward Moberley, Sr's. land, on the said side of land laid out to William Moberley.

Witnesses: William Moberley, Moses Hill, Thomas Halsell, Thomas Hill.

=====

[Fairfield Co. records, Book A, p. 1156, 8/25/1785: Benj. Moberley, Sr. of the State of SC, Camden District, to John Moberley, planter, 150 acres granted by patent unto William Moberley, bearing date 3/4/1760, ..and transferred from the said William Moberley unto the said Benj. Moberley 5/10/1762, then transferred from the said Benj. Moberley to said John Moberley ..N. side of Broad River, on a branch called Little Creek, and bounded by lands of John Moberley and Edward Moberley.[same witnesses as above.]

====

Deed, Benjamin Mobley to Edward Mobley in Jan 1786, 200 acres of land granted to Benjamin on 26 Aug 1774. A second deed was also proved at this session, Benjamin Mobley to John Mobley, 150 acres granted to William Mobley on 4 Mar 1760 and sold to Benjamin who in turn sold it to William. Both deeds were witnessed by Moses Hill and Thomas Holsey.

+++

MADISON CO., KY DEED BOOK A

PAGE 184

Indenture 10 Nov. 1788 Benjamin Quinn and Franky his wife of Fayette Co. to **John Moberly** for 100 pounds, 300 acres on Tates Creek. Witnesses **Edward Moberly, William Addison, Benjamin Moberly**. Recorded 1 Jun. 1790.

PAGE 202

Indenture 10 Nov. 1788 Benjamin Quinn and Franky his wife of Fayette Co. to Thomas Jones for 30 pounds, 100 acres on Tates Creek. Witnesses **John Moberly, Edward Moberly, William Addison**. Recorded 1 Jun. 1790.

MADISON COUNTY KENTUCKY COURT ORDER BOOK A (1787-1791)  
3rd day of May 1791 Court of Quarter Sessions - John Moberly on Grand Jury.

MADISON COUNTY KENTUCKY COURT ORDER BOOK B (1791-1801)  
2 May 1792 - a Deed from James Renfro to **Benjamin Moberly**, etc.

4 Mar 1794 - A deed from Alexander Sinclair by James Nox his attorney to **Clement Moberly** proved by David Coomly, and **James Moberly** two of the witnesses and ordered certified. On 6 May 1794 the third witness Thomas Montgomery proved the transaction and was ordered recorded.

5 Aug. 1794 - William Addison one of three who prove deed transactions on three occasions.

3 Mar. 1795 - **Benjamin Moberly** proves deed, etc.

5 May 1795 - **John Moberly** one of four any three of which to view a road to be opened from Madison Court House to Elias Barns' mill and make report.

7 Jul. 1795 - Power of Attorney from Mary Hickman, Philip Turner and William Bridges to John Hickman was proved by **John Moberly** and two others, etc.

6 Oct. 1795 - Deed proved by **John Moberly**, etc. Deed proved from John Finnie to **Edward Moberly** was proved, etc.

3 Jan. 1796 - Deed from **Clement Moberly** to Joseph Kiler was proved, etc.

3 May 1796 - A report of a road from the Ridge Lick to Thomas Kennedy was returned, examined and ordered established. **Benjamin Moberly** was appointed surveyor and Joseph Kennedy will allot the tithes to work.

4 Oct. 1796 - **John Moberly** one of four of which any three view a way for a road to be opened from the Mulberry Lick to Madison Courthouse and make report.

6 Dec. 1796 - **Clement Moberly** proves deed.

7 Mar. 1797 - A deed from James Renfro to **Benjamin Moberly** was fully proved, etc.

1 Aug. 1797 - Three deeds from **John Moberly and Nancy his wife**: To Ann Milam; To John Sanifer; and to Henry Johnson, etc.

1 Aug. 1797 - **Benjamin Moberly and John Moberly** among others who have no objection to the road being opened from the Mulberry Lick to Madison Courthouse.

1 May 1798 - **Samuel Moberly** proves deed from William Attison (may be Addison?) to Nicholas Jasper.

2 May 1798 - **John Moberly** among others to view a way for a road to be opened from the New Town to intersect Coopers Road where it crosses Drowning Creek, etc. and from there to the Kentucky River.

4 Dec. 1798 - A deed from **Edward Moberly** to Robert Jinnings was proved, etc.

2 Jul. 1799 - A deed from **John Moberly to Samuel Moberly** was acknowledged and ordered recorded.

7 Jul. 1800 - **John Moberly** among others of which any three to appraise an estate, etc.

AN ABSTRACT FROM THE RICHMOND REPUBLICAN - MADISON CO., KY

Fri. Jan. 2, 1824 - At his residence in this County, on Fri. the 26th Dec. 1823 **Benjamin Moberly** in the 42d year of his age. He left a wife and six small children.

++++++

**MOBERLY MARRIAGES IN MADISON CO., KY 1786-1822**

[http://freepages.genealogy.rootsweb.ancestry.com/~cramsey/madco\\_m.html](http://freepages.genealogy.rootsweb.ancestry.com/~cramsey/madco_m.html)

|                            |                        |     |     |    |
|----------------------------|------------------------|-----|-----|----|
| Mobberley, Drury<br>1810   | Henderson, Elizabeth   | 13  | Jan | 23 |
| Moberly, _____<br>1836     | Goodman, Elizabeth Ann | 203 | Mar | 10 |
| Moberly, Abigail<br>1814   | Oldham, Caleb          | 99  | Apr | 21 |
| Moberly, Ann<br>1828       | Hill, Adam             | 168 | Aug | 14 |
| Moberly, Benjamin<br>1808  | Reed, Susannah A       | 62  | Oct | 04 |
| Moberly, Benjamin<br>1832  | Boothe, Margaret       | 184 | Aug | 08 |
| Moberly, Benjamin<br>1840  | Simpson, Mary Jane     | 221 | Jan | 16 |
| Moberly, Betsy<br>1798     | Collins, Garland       | 87  | Nov | 01 |
| Moberly, Betsy<br>1807     | Taylor, Anson          | 02  | Dec | 08 |
| Moberly, Betsy<br>1829     | Blanton, William       | 174 | Jun | 05 |
| Moberly, Daniel<br>1830    | Stagner, Milly         | 177 | Oct | 19 |
| Moberly, Edith<br>1827     | Thomas, Patton         | 165 | Oct | 11 |
| Moberly, Edward<br>1832    | Moore, Mary            | 188 | Dec | 13 |
| Moberly, Elizabeth<br>1815 | Quinn, Hiram           | 100 | Nov | 30 |
| Moberly, Elizabeth<br>1839 | Elder, Andrew J        | 217 | Oct | 03 |
| Moberly, Ephriam<br>1805   | Crews, Betsy           | 50  | Aug | 15 |
| Moberly, Gideon<br>1830    | Gates, Martha          | 175 | Jan | 02 |
| Moberly, Isaac<br>1799     | Peterson, Peggy        | 87  | Jan | 17 |
| Moberly, Jacob<br>1829     | Tudor, Catherine       | 174 | Oct | 11 |

|                               |                    |     |     |    |
|-------------------------------|--------------------|-----|-----|----|
| Moberly, James<br>1816        | Woods, Elizabeth   | 97  | Sep | 28 |
| Moberly, Jane R<br>1831       | Oldham, John R     | 190 | Jan | 13 |
| Moberly, John<br>1815         | Morris, Patsy      | 100 | Jun | 20 |
| Moberly, John<br>1816         | Baugh, Betsy       | 93  | Jan | 02 |
| Moberly, John<br>1823         | Dean, Frances      | 142 | Apr | 08 |
| Moberly, Keziah<br>1836       | Moore, Ferguson    | 203 | Apr | 05 |
| Moberly, Levina<br>1819       | Ballard, George    | 125 | Sep | 23 |
| Moberly, Lucrecia<br>1789     | Turner, Edward     | 68  | Oct | 06 |
| Moberly, Margaret<br>1834     | Maupin, Patrick    | 193 | Feb | 06 |
| Moberly, Milton<br>1834       | Moore, Jane        | 193 | Feb | 05 |
| Moberly, Nancy<br>1812        | Hume, Larkin       | 117 | Dec | 24 |
| Moberly, Nancy<br>1818        | Evans, Love        | 123 | Nov | 26 |
| Moberly, Nancy<br>1827        | Dudley, Ambrose F  | 164 | Sep | 11 |
| Moberly, Polly<br>1806        | Brassfield, James  | 81  | May | 22 |
| Moberly, Richard<br>1803      | Shelton, Elizabeth | 23  | Mar | 03 |
| Moberly, Samira<br>1823       | Embry, Allen       | 146 | Jun | 17 |
| Moberly, Samuel<br>1796       | Tuder, Anna        | 16  | Oct | 29 |
| Moberly, Sarah<br>1841        | Pullins, John J    | 225 | Jul | 29 |
| Moberly, Simeon<br>1826       | Bonta, Artemesia   | 156 | Mar | 09 |
| Moberly, Susan<br>1822        | Gates, Daniel      | 137 | Oct | 10 |
| Moberly, Susan<br>1826        | Dozier, Yateman    | 161 | Nov | 23 |
| Moberly, Susan<br>1826        | Oldham, William    | 163 | Oct | 30 |
| Moberly, Tabitha<br>1806      | Brassfield, James  | 81  | May | 29 |
| Moberly, Tabitha<br>1835      | Pinkston, John     | 201 | Feb | 12 |
| Moberly, Tabitha Jane<br>1843 | Whitaker, Irvine   | 237 | Feb | 02 |
| Moberly, Thomas<br>1822       | Long, Clarky       | 139 | Mar | 28 |
| Moberly, William<br>1823      | Davis, Susan       | 142 | Feb | 20 |
| Moberly, William I<br>1830    | Field, Diana J     | 181 | Dec | 21 |

|                                           |                 |     |     |    |
|-------------------------------------------|-----------------|-----|-----|----|
| Moberly, William<br>1818                  | Robinson, Patsy | 133 | Dec | 24 |
| Mobley, Kizander<br>1795                  | Lee, James      | 01  | May | 05 |
| Mobley, Tabitha (Moberly)-Turner,<br>1791 | John            | 49  | Oct | 20 |

MADISON COUNTY, KENTUCKY  
MOBERLY, MOBLY, MOBBERLY, MOBLEY

|                                   |                               |                   |               |
|-----------------------------------|-------------------------------|-------------------|---------------|
| <u>ELDER, Andrew J.</u>           | <u>MOBERLY, Elizabeth</u>     | <u>03/10/1839</u> | <u>S-</u>     |
| <u>????14</u>                     |                               |                   |               |
| <u>EMBRY, Allen</u>               | <u>MOBERLY, Samira</u>        | <u>27/06/1823</u> | <u>143111</u> |
| <u>EVANS, Love</u>                | <u>MOBERLY, Nancy</u>         | <u>26/11/1818</u> |               |
| <u>GATES, Daniel</u>              | <u>MOBERLY, Susan</u>         | <u>10/10/1822</u> | <u>1431B</u>  |
| <u>GOINS, James</u>               | <u>MOBERLY, Tilitha</u>       | <u>21/03/1850</u> |               |
| <u>HILL, Adam</u>                 | <u>MOBERLY, Ann</u>           | <u>14/08/1828</u> | <u>143131</u> |
| <u>HUME, Larkin</u>               | <u>MOBERLY, Nancy</u>         | <u>24/12/1812</u> | <u>1431C</u>  |
| <u>LEE, James</u>                 | <u>MOBLEY, Kizander</u>       | <u>05/05/1795</u> | <u>143C</u>   |
| <u>MAUPIN, Patrick</u>            | <u>MOBERLY, Margaret</u>      | <u>06/02/1834</u> | <u>S-</u>     |
| <u>????16</u>                     |                               |                   |               |
| <u>MOBBERLY, William E.</u>       | <u>MOBBERLY, Elizabeth</u>    | <u>15/08/1844</u> |               |
| <u>MOBERLY, Benjamin</u>          | <u>BOOTH, Margaret</u>        | <u>16/08/1832</u> |               |
| <u>MOBERLY, Benjamin</u>          | <u>REED, Susannah</u>         | <u>04/10/1808</u> |               |
| <u>MOBERLY, Benjamin (143241)</u> | <u>SIMPSON, Mary Jane</u>     | <u>16/01/1840</u> |               |
| <u>MOBERLY, Daniel (14372)</u>    | <u>STAGNER, Milly</u>         | <u>19/10/1830</u> |               |
| <u>MOBERLY, Drury</u>             | <u>HENDERSON, Elizabeth</u>   | <u>23/01/1810</u> |               |
| <u>MOBERLY, Edward</u>            | <u>GOODMAN, Elizabeth Ann</u> | <u>10/03/1836</u> |               |

I would like to hear from anyone researching Edward MOBERLY who married Elizabeth Ann ("Lizzie") GOODMAN in Madison Co., KY, in 1836 (either Feb. 3 or Mar. 10--I have conflicting dates).

Before 1850 they had moved to Daviess Co., MO, and by 1860 to Buchanan Co., MO. Their children listed in 1850-80 censuses, and their approx. birth dates, included John M. (1841), Sarah M. (1844), Maria E. (1847), Mary E. (1850), Owen W. (1853), Jordan H. (1859) and Hana E. (1862)[sgd Warren B. Wood 11/13/00]

Edward Moberly, b. 7/11/1810 KY, d. 12/30/1895; both bur Antioch cem, Clinton Co., MO

m. 10/3/1836 Elizabeth Ann Goodman "Eliza" in Madison Co., KY, b. 3/17/1819 KY, d. 4/13/1880

John M. Moberly, b. c1841 KY  
Sarah M. Moberly, b. c1844 KY  
Maria/Moriah E. Moberly, b. c1847 KY  
Alicia E. Moberly, b. c1848 KY  
Mary E. Moberly, b. c1850 KY  
Owen W. Moberly, b. 7/ /1862 MO  
m. Sarah A. , b. 10/ /1857 KS  
Lona Moberly, b. c1877 MO  
Eddie Moberly, b. 1/ /1888 MO

1880 Buchanan Co: Owen 36 MO, Sarah A 25 MO, Lona 3

1900 Cedar Co: Owen 47 Jul 1852 MO-KY, Sarah 42 Oct 1857 KS, Eddie 12 Jan 1888 MO

Jordan H. Moberly, b. c1858 KY  
Anna E. Moberly, b. c1862 KY

**1850 Daviess: Edward 38, Eliza 31, John M 9, Sarah M 6, Maria E 3, Mary**

A 1

1860 Buchanan: Edward 49, Eliza 41, John M 19, Maria E 13, Mary E 10, Owen W 8, Jordon H 1

1870 Buchanan: Edward 59 KY, Eliza 51 KY, Alicia E 22 MO, Mary E 20, Owen W 17, Jordan H 11, Anna E 8

1880 Buchanan Co: Edward 69 NC-NC, Moriah E 34s MO (dau), Mary E 30s MO, Jordan H 21s

Same? Antioch Cemetery Clinton Co. MO

Moberly, Edward July 11, 1810 Dec. 30, 1895 h/o Eliza Moberly, Mar. 17, 1819 Apr. 13, 1880 w/o Edward.

|                            |                              |                   |
|----------------------------|------------------------------|-------------------|
| <u>MOBERLY, Edward</u>     | <u>MOORE, Mary</u>           | <u>13/12/1832</u> |
| <u>MOBERLY, Ephraim</u>    | <u>CREWS, Betsy</u>          | <u>15/08/1805</u> |
| <u>MOBERLY, Gideon</u>     | <u>GATES, Martha</u>         | <u>02/01/1830</u> |
| <u>MOBERLY, Isaac</u>      | <u>PETERSON, Peggy</u>       | <u>17/01/1799</u> |
| <u>MOBERLY, Jacob</u>      | <u>TUDOR, Catherine</u>      | <u>11/10/1829</u> |
| <u>MOBERLY, James</u>      | <u>WOODS, Elizabeth</u>      | <u>28/09/1816</u> |
| <u>MOBERLY, John</u>       | <u>BAUGH, Betsy</u>          | <u>02/01/1816</u> |
| <u>MOBERLY, John</u>       | <u>DEAN, Frances</u>         | <u>08/04/1823</u> |
| <u>MOBERLY, John</u>       | <u>MORRIS, Patsy</u>         | <u>20/06/1815</u> |
| <u>MOBERLY, Milton</u>     | <u>MOORE, Jane</u>           | <u>05/02/1834</u> |
| <u>MOBERLY, Richard</u>    | <u>SHELTON, Elizabeth</u>    | <u>03/03/1803</u> |
| <u>MOBERLY, Samuel</u>     | <u>TUDOR, Anna</u>           | <u>29/10/1796</u> |
| <u>MOBERLY, Simeon</u>     | <u>BANTA, Artemisia</u>      | <u>09/03/1826</u> |
| <u>MOBERLY, Thomas</u>     | <u>LONG, Clarky</u>          | <u>28/03/1822</u> |
| <u>MOBERLY, William</u>    | <u>DAVIS, Susan</u>          | <u>20/02/1823</u> |
| <u>MOBERLY, William</u>    | <u>ROBINSON, Patsy</u>       | <u>24/12/1818</u> |
| <u>MOBERLY, William T.</u> | <u>FIELD, Diana J.</u>       | <u>21/12/1830</u> |
| <u>MOORE, Ferguson</u>     | <u>MOBERLY, Keziah</u>       | <u>05/04/1836</u> |
| <u>OLDHAM, Caleb</u>       | <u>MOBERLY, Abigail</u>      | <u>21/04/1814</u> |
| <u>OLDHAM, John R.</u>     | <u>MOBERLY, Jane R.</u>      | <u>13/01/1831</u> |
| <u>OLDHAM, William</u>     | <u>MOBERLY, Susan</u>        | <u>30/10/1826</u> |
| <u>PATTON, Thomas</u>      | <u>MOBERLY, Edith</u>        | <u>11/10/1827</u> |
| <u>PINKSTON, John</u>      | <u>MOBERLY, Tabitha</u>      | <u>12/02/1835</u> |
| <u>POST, Freeman</u>       | <u>MOBERLY, Eliza J.</u>     | <u>18/01/1849</u> |
| <u>PULLINS, John</u>       | <u>MOBERLY, Sarah A.</u>     | <u>29/07/1841</u> |
| <u>QUINN, Hiram</u>        | <u>MOBERLY, Elizabeth</u>    | <u>30/11/1815</u> |
| <u>TATUM, Samuel H.</u>    | <u>MOBERLY, Amanda</u>       | <u>13/06/1850</u> |
| <u>TAYLOR, Anson</u>       | <u>MOBERLY, Betsy</u>        | <u>08/12/1807</u> |
| <u>TURNER, Edward</u>      | <u>MOBERLY, Lucrecia</u>     | <u>06/10/1789</u> |
| <u>TURNER, John</u>        | <u>MOBERLY, Tabitha</u>      | <u>20/10/1791</u> |
| <u>WHITAKER, Irvine</u>    | <u>MOBERLY, Tabitha Jane</u> | <u>02/02/1843</u> |

+++

Letter provided by Donna Nichols 12/15/2010

MOBERLY FAMILY OF MADISON CO., KY compiled by  
Buford Howard 318 Danville St. Lancaster, KY (606) 792-3357  
(1917-2007)

(note cwm: phone disconnected and unable to question him on his statement "proven record" of William & Phoebe

William Moberly is the earliest Moberly that we have any proven record of, but his parents could be Samuel Moberly who married Mary Mabry. This Samuel Moberly was a civil engineer, who

came from Sheffield, Yorkshire Co., England in 1683. He surveyed land in Maryland and Virginia and settled in South Carolina.

William Moberly was born around 1670 and married Phoebe Lovejoy in 1693 in Frederick Co., Maryland. Phoebe Lovejoy had been married to William Penn in Fairfield Co., S.C. where they all lived. When Phoebe ran off with William Moberly it made William Penn so mad that William Moberly and Phoebe went to Frederick Co., Maryland and got married. William and Phoebe had several children, but the only one we have any record of is Edward Moberly born in 1704: He Married Susannah DeRuel, a French Huguenut in 1720. Edward was born in Maryland then went to Culpepper Co., Virginia and was in Fairfield Co., S.C. by 1758. Edward's children listed in the settling will were:

- 1) William born in 1729 who came to KY.
- 2) Clement born in 1731 was in the Revolutionary war then came to KY and later to Arkansas.
- 3) Benjamin was born in 1733 and in the Revolutionary War. He married Mary Price.
- 4) Edward Jr. was born in 1735.
- 5) John was born in 1737.
- 6) Samuel was born in 1739 and married in 1761 to Mary Wagner who was born in 1739.
- 7) Polly or Mary was born in 1741.
- 8) Susannah was born in 1743.
- 9) Sallie (Sarah) was born in 1745.
- 10) Elizabeth was born in 1746,
- 11) Eleager was born in 1747.
- 12) Kigliah was born in 1749.
- 13) Dorca was born in 1751.

Samuel Moberly (B. 1739 D. 1809) was the son of Edward and Susannah De Ruel Moberly.

Samuel married Samuel Wagner (B. 1739) May 1, 1761 to Mary Wagner (B 1739) daughter of John Wagner and Marie DeLashmette. They were French Huguenuts. John was a miller by trade Fort Wagner, S.C. was named after him. The children of Samuel and Mary Moberly were:

- 1) Edward was born in 1762 and married Drucella.
- 2) Biggers was born in 1764.
- 3) Elizabeth was born in 1767 and married David Pruett.

Page 2

- 4) Samuel Jr. was born in 1771 and married Ann Tudor, daughter of John and Elizabeth Fraser Tudor.
  - 5) Drucilla was born in 1774 and married John Fester.
  - 6) Lucretia was born in 1780 and married John Roberson.
  - 7) Mary was born in 1779 and married David Shannon.
  - 8) Darcas was born in 1786 and married in 1809 to William Price.
  - 9) Nancy was born in 1782 and married Moses MacKeown.
  - 10) Savilla was born in 1784 and married in 1804 to Thomas Calvin.
  - 11) Susanna was born in 1790. 12) Simeon was born in 1792. 13) John was born in 1794.
- Several of these were found in Kentucky.

Samuel Moberly Jr., son of Samuel Sr. and Mary Wagner Moberly, married on October 29, 1796 to Ann Tudor (B. 1767 and alive in 1855). Ann Tudor was the daughter of John Tudor Sr. (B. ca1725 D. 1782) and Elizabeth Eraser (B. ca1730).

Samuel Jr. (B. 1771 D. 1841) and Ann bought land from Pleasant Whitlow on Silver Creek in 1807. This land was on the Moberly Br., called Bogie Branch coming to Poosey Ridge Road at Old Gilead Cemetery. Here he lived and died leaving the following children:

- 1) John born ca1797 married Betsy Bough in 1816, daughter of William Bough.
- 2) William born in 1798 married Patsy Roberinson in 1818.

- 3) Thomas (B. 1800 D. 1891) married in 1822 to Clarky Long (B. 1805 D. 1881. She was the daughter of John Long and Winnifred Tudor.
- 4) Daniel married Millie Stagnor in 1830
- 5) Edward married Dorothato Ross in 18281
- 6) Squire married Ann Harris in 1828 and' went to Missouri.
- 7) Benjamin was born in 1811 and was living in 1860 with his sister, Elizabeth Long,
- 8) Jacob (B. 1804 D. 1884) married in 1829 to Catherene Tudor (B. 1811 D. 1888) daughter of Bloomer Tudor and Charity Turner.
- 9) Elizabeth was born in 1814 and married in 1834 to Squire Daniel Long (B. 1810) son of John and Winnefrod Long.
- 10) Tabitha was born in 1816 and married John P1nkston in 1835
- 11) Mary married Pasel Turner in 1830.

The family of Ann Tudor, who married Samuel Moberly.

John Tudor (B. ca1725) came from England to America along with a brother and settled in Brunswick Co., Virginia. John Sr. and his wife, Elizababeth Fraser had several children:

- 1) John Jr. was born in 1754 in VA. And died in 1838 in Madison Co., KY. He was in the Revolutionary War and married Martha Searcy in 1779 in N.C. He married his second wife Frances Phillips in 1822.
- 2) Tabitha was born in 1756 in N.C. and died in 1856 and married in 1786 to Pleasant Whitlow.

Page 3

- 3) Valentine was born in 1764 in N.C.. and died in 1851 in Madison Co., KY. He married Elizabeth Hicks in 1784 in North Carolina.
- 4) Bloomer was born in 1773 in N.C. and died in 1833 in KY. He married Charity 'turner in 1795 in KY.
- 5) Daniel was born in 1774 in N.C. and died in 1855' in KY. He married Nancy Moberly in 1795 in Madison Co.,
- 6) Winnifred married in 1791 in KY to John Long.
- 7) Ann (.B 1767 D. 1855) married Samuel Moberly in 1796 in Madison Co., KY.
- 8) Phoebe married John Morris in KY.
- 9) Henry was born ca1750 and married Nancy Harris.

Thomas Moberly (B. 1800 D. 1891) son of Samuel and Ann Tudor Moberly, married in 1822 to Clarkie Long (B. 1806 D. 1881), daughter o£ John and Winnefrod Tudor Long. Thomas and' Clarkie are buried in Gilead Cemetery in Madison Co., KY. Their children. were:

- 1) Tabitha Jane married in 1843 to Irvin Whittaker.
- 2) Lucinda married in 1854 to Sidney Barnes.
- 3) Margaret (B. 1840 D. 1919) married in 1855 to Arch Turner.
- 4) Squire Daniel (B. 1,834 D. 1917) married Sarah Sallie (B.: 1825 D. 1919).
- 5) Samuel married in 1865 to Ann B: Land.
- 6) William was born in 1836 and married Lucy Ross in 1865. He was in the Civil War.
- 7) Charles married Mary J. Ross in 1865. He was in the Civil War,
- 8} Sarah J. was born in 1840 and married William Doolin in 1865. He was in the Civil War.
- 9) James Moberly,
- 10) Louise Moberly.

Squire Daniel Moberly (B. 1834 D. 1917) son of Thomas and Clarkie Long Moberly, married in 1855 to Sarah Sallie (B. 1835 D, 1913). Squire D. and Sarah are buried at Gilead Cemetery in Madson Co., KY. Sarah Sallie's parents were William Sallee and Hannah Burton Sallee. Squire Daniel and Sarah owned land and lived on Paint Lick Creek in Madison Co., Ky and Wolf Trail Road in Garrard Co., KY where they died. Their children were`:



1) William Tom was their only child (B. 1858 D. 1932). He married Mary Rebecca Naylor (B. 1864 D. 1930) daughter of Horatio Naylor (B. 1832 D. 1909) who married Susan Prather (B. 1838 D. 1869) in 1857. Susan was the daughter of James B. Prather (B. 1812 D. 1894) and Lucinda Lear (B. 1810 D. 1850). Horatio Naylor is buried at Scott Fork Church in Garrard Co., KY. Will Tom and Mary Rebecca are buried at Buckeye Cemetery in Garrard Co., KY.

P.S. I have the Prather family tree back to John Prather (B. ca 1480 D. 1545) in England. John married Elene Kingstar who died in 1557, daughter of Sir Anthony Kingstar.

.....  
**FGS DC-1431** [H212] Data Era Stinson, 9/20/90[Data Gail Hughes, 1/6/92 #]  
[data Thos. Moberly/Sally Oldham & issue: 6/1/90, George Hill/to him 1/27/1967, Lucille Taylor]  
[Addenda 12/29/92, Carl Moberly/Roger Boardman/"Miller" book #]  
Data Moberly Family of Madison Co Ky by Ms Lee Duncan Stokes located at the KY History Center, Frankfort Ky.  
Data W H Miller's Geneology of Miller and Related Families  
Donna Nichols [donnamnichols@insightbb.com](mailto:donnamnichols@insightbb.com) 6/5/09

.....  
[John, Benjamin & Edward(3 bros) came fm SC to Madison Co, KY/H211]  
[per Wm. C. Covington MSS, John, Benjamin, Edward, Isaac & Samuel{all sons of Benjamin, Sr. & Mary Price Hill} came]  
Karen Milliff 459 Hostetter Rd, New Waverly, TX 08/13/01  
Donna Moberley Nichols [donnamnichols@gbronline.com](mailto:donnamnichols@gbronline.com) 8/13/05

.....  
**1431 John M. Moberley**, b. 5/15/1758, Brunswick Co., VA (Rev.War??) to KY 1788, Madison Co., d. 1/29/1829 or 7/28/1833, both bur. nr Crooksville, KY; a founding member of Viney Fork Bapt Ch along w/ bro Benjamin

**Emly Moberly bible:** John Moberley departed this life 28 Jul 1833 in the 78th year of his life

m. **3/12/1777 (3/21/1781) Nancy Jenkins** in Fairfield Co., SC, b. 3/7 or 12/19/1760 Madison Co., KY, d. 7/4/1820 Speedwell, Madison Co., KY; dau. Richard Jenkins/Catherine

**Emly Moberly bible:** Nancy Moberley departed this life 4 Jul 1820 in the 58th year of her life

**14311 Benjamin Moberly**, b. 3/28/1782, d. 1838

m. **10/3/1808 Susannah Anderson Reid** in Madison Co [dau. Johnathan Reid/Anna Woods] [she m. (2) 10/30/1826 Wm. Oldham, Estill Co. KY; son of Richard Oldham/Ann Pepper]

**14312 Tabitha Moberly**, b. 1/25/1785 Fairfield Co., SC, d. 9/20/1858 Athens Co., IL

m. **5/29/1806 James Ely Brassfield**, in Madison Co., KY, of Clark Co., KY[son of Roy & Mary Brassfield; Mary m. (2) ca 1815 Joshua Dillingham, aft. d. of Roy]

**14313 Thomas Jenkins Moberly**, b. 5/2/1786 [War 1812], d. c1877 Montgomery Co., KY

m. **2/8/1816 Sarah (Sallie) Oldham**, Estill Co., KY, b. 5/14/1793, Caswell Co., NC, d. Montgomery Co., KY[dau. Capt. John Oldham/Annie Rice; to KY 1795]

**14314 Mary (Polly) Moberly**, b. 3/27/1787, Fairfield Co, SC, d. 4/11/1869 Hartford, MO

m. **5/21/1806 James Lewis Brassfield** in Madison Co., b. 5/7/1780, VA, d. 12/14/1859[son of James Brasfield/Eliza\_\_\_]

[Data on Mary's death and info on James Brasfield from Jim Pyatt, 9/13/1991]

**14315 Richard Moberly**, b. 9/9/1778 Fairfield, SC, d. 4/21/1838 Madison Co

m. **3/3/1803 Elizabeth Shelton** in Madison Co. [dau. Thomas Shelton/(Mrs.) Elizabeth Woods Kavanaugh]

**14316 John Moberly, [Jr.]**, b. 12/11/1791, Madison Co. KY, d. bef. 5/3/1869,

- Madison Co., KY [will 8/30/1864, prob. 5/3/1869]
- 14317 m. 5/16/1815 [Or 6/20/1815?] **Patsey Morris**, Madison Co., KY  
**Nancy Moberly**, b. 2/25/1794 Fairfield, SC, d. 8/21/1863 Madison Co., KY, both bur. Duncan Hume cem (1860 census Nancy in Speedwell w/ son John with her)  
m. 12/24/1812 **Larkin Hume**, Madison Co., KY, b. 3/20/1788 Madison Co., KY, d. 1/29/1835 Madison Co.
  - 14318 **Ichabod Moberly**, b. 8/3/1795 Bates Creek, Madison Co., KY, d. 8/20/1880, Talladega Co., AL  
m. 5/25/1826 **Patsey Oldham**, Madison Co., KY, b. 10/28/1810, KY, d. 8/20/1880 [d. 8/15/1856 #], Talladega, AL [dau. Wm. Oldham/Patsy [Sallie #] Gilbert]
  - 14319 **Abigail Moberly**, b. 9/30/1796 Bates Creek, Madison Co., KY  
m. 4/21/1814 **Caleb Oldham** Madison Co., KY [his 2d. ux]
  - 1431A **Lavinia Moberly**, b. 5/8/1798 Bates Creek, Madison Co., KY, d. 2/13/1881 Madison Co, bur. Richmond cem.  
m. 9/23/1819 **George C. Ballard**, Madison Co., KY [son of Edward Ballard/Elizabeth Gentry]
  - 1431B **Susannah "Susan" Moberly**, b. 3/25/1805 Bates Creek, Madison Co.  
m. 10/9/1822 **Daniel Gates**, Madison Co., KY
  - 1431C **William Jenkins Moberly**, b. 3/6/1803 Bates Creek, Madison Co., KY, d. 10/14/1861 bur. Springhill Cem Harrodsburg, KY; to Harrodsburg (Mercer Co Ky) sometime after the death of his 1st wife  
m. (1) 12/21/1830 **Diana Jane Field** Madison Co., KY, b. 12/21/1813 Madison Co., KY, d. 10/13/1842 Madison Co., KY bur. Richmond Cem Richmond, KY  
m. (2) 4/16/1844 **Hannah McAfee Magoffin** Harrodsburg, KY, d. 12/24/1892 bur. Springhill Cem Harrodsburg, KY (1st married to Charles Cunningham) [ Hannah's brother was Gov Beriah Magoffin, who was Governor of Ky during the Civil War]

===

[1810 census, Madison Co. KY; John, 2m\10, 2m16\26, 1m/45, 1f\10, 1f10\16, 2f16\26, 1f/45, 6 slaves]

[1820 census, Madison Co., KY; John, 1m10\16, 1m/45, 1f16\26, 7 slaves]  
[Fairfield Co., SC Deed Book B, p. 80, 1788:

John Moberley and wife Nancy..to Frances Coleman, land granted to William Moberley, but transferred from the said William Moberley unto Benj. Moberley 5/10/1762 and then transferred from Benj. Moberley to John Moberley 1788 and then transferred [by this deed] from the said John Moberley to the said Frances Coleman.  
Witnesses: Robt. Coleman, et al. [Etta Rosson]

[This is the same land transferred from Benj. Moberley to John Moberley; see description in DC-143]

---

[He bought 300 acres Bates Creek, Madison Co., KY, 11/10/1788]

John Moberly Administrator of Richard Jenkins Estate:  
South Carolina Archives, Columbia SC  
Estate File of Richard Jenkins- Apt 35, Pkg 1252, Frames 474-482,  
Kershaw Co Estates

.....  
**FGS DC-14311**

[See DC-1431 for source of data]  
[Addenda 12/29/92, Carl Mobley/Roger Boardman/"Miller" book #]  
Richard Lee Moberly [RLMobley@aol.com](mailto:RLMobley@aol.com) 5/3/98  
Donna Moberley Nichols [donnamnichols@peoplepc.com](mailto:donnamnichols@peoplepc.com) 5/15/06

.....

- 14311 Benjamin Moberly, b. 3/28/1782, d. 1838 (d. 12/26/1823 Bible)  
 m. 10/3/1808 Susannah Anderson Reid Madison Co., KY, b. 12/27/1787, d.  
 5/13/1851 [dau. Johnathan Reid/Anna Woods] (12/7/1790, d. 5/23/1854  
 Bible)  
 [she m. (2) 10/30/1826 Wm. Oldham, Estill Co. KY; son of Richard Oldham/Ann  
 Pepper]
- 143111 Anna W. Moberly, b. 8/26/1809, d. 7/12/1851 (Bible belonged to Adam  
 Hill)  
 m. 8/14/1828 Adam Hill[in Madison, Co., KY, to MO #]
- 1431111 [Roena Hill #]  
 [m. \_\_\_ Ralston #]
- 14311111 Annie Ralston #]  
 m. Frank James, MO bandit. b/o Jesse, 1860s #]

Note: A letter from Jesse James, III stated Annie was not the Annie, descendant of  
 the KY Moberley family, that was portrayed in Judge Miller's genealogies of  
 Madison County. She was completely someone else.

- 143111111 Robert James
- 143112 Jane Reid Moberly, b. 5/16/1811, d. 8/02/1849 Columbia, MO  
 m. 1/13/1831 John Rice Oldham, b. 7/14/1801, Estill Co., KY  
 [he m. (2) (Mrs.) \_\_\_ Ferguson, nee Hodges]
- 1431121 Ann Oldham  
 m. Wilbur Fisher, in MO
- 1431122 \_\_\_ Oldham  
 m. Joe Phelps, in MO  
 [Davis D. Oldham; of (2)], d. Kansas City, MO
- 143113 Mary Polly Moberly, b. 11/7/1813, d. 6/21/1888  
 m. 8/13/1837 George W. Rhodes
- 143114 Nancy Moberly, b. 1/2/1816
- 143115 John Reid Moberly, b. 6/27/1817, d. 4/27/1896 (to Jackson Co. MO)  
 m. \_\_\_  
 John Moberly
- 1431152 \_\_\_ Moberly
- 143116 Susannah A. Moberly, b. 11/12/1819, d. 5/10/1855
- 143117 Thomas Jenkins Moberly, b. 3/29/1822, 10/ /1851 (to Jackson Co., MO)

===  
 [1820 census, Madison Co., KY; Benjamin, 1m10\16, 1m16\up?, 2m16\26, 1m/45, 1f/45,  
 9 slaves, farming]  
 [1830 census, Madison Co., KY; Benjamin, 2m15\20, 2m20\30, 1m40\50, 1f\5, 3f5\10,  
 2f10\15, 1f15\20, 1f40\50, 4 slaves

+++

RALSTON, ANNA (Wife of Frank James)  
 Anna Ralston, daughter of wealthy businessman Samuel Ralston of Independence,  
 Missouri, was born January 25,1853. She received a B.A. degree in Science and  
 Literature. Following her degree she worked as a school teacher where she met  
 Frank James. They eloped in 1874. To that union was born one son, Robert.

Anna's later years were spent on the James Farm until July 7, 1944 when she died  
 at the age of 91. She was cremated and buried in the Hill Park Cemetery,  
 Independence, Missouri beside her beloved Frank. Anna never spoke or revealed any  
 part of the outlaw years with her husband. Not one interview was ever granted.

+++

Kansas City Genealogist 1 Sep 1961 pg 2

The following records were given to the Genealogist for publication by Mrs  
 R.B.Mitchell, 414 North Pleasant,Independence, Mo (No relationship given)

Benjamin Moberly bn 28 Nov 1782;died 26 Dec 1823

Susanna A Reid, the wife of B. Moberly bn 7 Dec 1790; died 23 May 1854  
 Ann W. Moberly bn 26 Aug 1809; died 12 Jul 1851 (md Adam Hill on 14 Apr 1828)  
 (Bible belonged to Adam Hill)  
 Jane R(eid) Moberly bn 16 May 1811; died 2 Aug 1849 (md John Rice Oldham on 13 Jan  
 1831)  
 Mary Moberly bn 7 Nov 1813; died 21 Jun 1888 (md George W. Rhodes on 13 Aug 1837)  
 Nancy Moberly bn 2 Jan 1816 (no death date given)  
 J(ohn) R(eid) Moberly bn 27 Jun 1817; died 27 Apr 1896  
 Susana A Moberly bn 12 Nov 1819; died 10 May 1855  
 Thomas J(enkins) Moberly bn 29 Mar 1822; died \_\_\_ Oct 1851

.....  
**FGS DC-14312**

[See DC-1431 for source of data]  
 .....

- 14312 Tabitha Moberly**, b. 1/25/1785 Fairfield Co., SC, d. 9/20/1858 Athens Co., IL  
 m. **5/29/1806 James Ely Brassfield**, in Madison Co., KY, of Clark Co., KY [son  
 of Roy & Mary Brassfield; Mary m. (2) ca 1815 Joshua Dillingham, aft.  
 d. of Roy]  
**143121 Semiramis Brassfield**, b. 4/2/1808  
 m. **David K. Martin**  
**143122 Emily Brassfield**  
 m. \_\_\_ **Kincaid**  
**143123 Elizabeth Brassfield**  
 m. **John (Jack) Culver**  
**143124 Mary Ann Brassfield**  
 m. \_\_\_ **Eades**  
**143125 Louisa Brassfield**  
 m. **Philamon Stout**  
**143126 John Brassfield**, d. 11/23/1883, Springfield, IL  
**143127 Thomas Brassfield**  
**143128 Wiley Brassfield**, d.y.  
**143129 Elzira Brassfield**, d. 1/5/1832 (per Donna)

===

[1820 census, Madison Co., KY; James E., 2m\10, 1m26\45, 2f\10, 2f10\16, 1f26\45,  
 1f\45, 1 slave]  
 .....

**FGS DC-14313**

[See DC-1431 for source of data]  
 .....

- FGS DC-14313 Thomas Moberly** [Addenda, 9/1/92, Carl Mobley #]  
 [See DC-1431 for source of data]  
 [1830 Madison Co., KY; Thomas, 1m\5, 1m30\40, 1f\5, 1f5\10, 1f30\40]  
 [1840 Montgomery Co., KY; Thomas, 1m\5-10, 1m\15-20, 1m\20-30, 1m\50-60, 1f\10-15,  
 3f\15-20\1f\50-60]  
 [1850 Montgomery Co., KY; Thomas, 61, Sarah, 55, Caleb, 28, America, 23, Julia,  
 21, James, 18, all b. KY]  
 .....
- 14313 Thomas Jenkins Moberly**, b. 5/2/1786 Madison Co., KY, d. c1877 Montgomery  
 Co., KY [bet. 8/ /1850-6/ /1860] [War 1812]  
 m. **2/8/1816 Sarah (Sallie) Oldham**, Estill Co., KY, b. 5/14/1793, Caswell  
 Co., NC, d. Montgomery Co., KY [dau. Capt. John Oldham/Annie Rice; to  
 KY 1795]  
**143131 Barthena Moberly**, b. 12/30/1816, Madison Co., KY, to MO 1851, d.  
 1/25/1883, E. of Platte City, MO  
 m. **3/17/1836 James B. Moore**, [in Montgomery Co., KY #] b. 2/14/1808,  
 d. 5/3/1884 [he m. (1) 1833 Eliza Sullivan, no issue] [son of Lewis  
 Moore/Fannie Davis]

143132 **Martha Moberly**, b. ca 1820, KY  
m. bef. 1850 **\_\_\_ Stone**, prob. Montgomery Co., KY[no issue]

143133 **Caleb Oldham Moberly**, b. 6/ /1821, KY, d. 4/7/1905 Montgomery Co., KY  
m. aft. 6/ /1860 **Eliza B. Taylor**, b. 2/17/1856, d. 11/23/1914

1860 Montgomery Co, KY: Caleb O 35 KY, James (bro) 27 KY, Sarah 66 KY (mother)

1880 Montgomery Co: Cale 29 KY-SC-NC, Eliza B 25 KY, Infant son 1/12

1900 Montgomery Co: Caleb O 79 Jun 1821 KY-KY-KY, Eliza B (wf) 44 Feb 1858, Salla  
17 Nov 1882, Bessy 12 Jun 1887, Minney? 11 Jun 1889

1431331 **Levi Moberly**, b. 5/ /1880 (inf son 1/12 1880 census  
m. **\_\_\_ Garrison**

1431332 **Sallie Moberly**, b. 11/ /1882, unm.

1431333 **Bessie Moberly**, b. 6/ /1887 Montgomery, KY, unm.

1431334 **Minnie Moberly**, b. 6/ /1889

143134 **America Moberly**, b. ca 1827, KY  
m. [7/26/1859 #] **Andrew Fesler**, in Montgomery Co., KY[his (2)ux]

1431341 **Thomas Fesler**

1431342 **Henry Fesler**

143135 **Julia Moberly**, b. ca 1832, KY, d. aft. 8/ /1850  
m. 10/6/1850 **William Sidener**[to MO]

1431351 **Julia Sidener** #]  
m. **T. G. Cunningham** #]

14313511 **Thomas Cunningham** #]

143136 **James G. Moberly**, b. c1834 Estill, KY, d. bef 1910 census  
m. 5/10/1877 **Mary Fannie Whitsell**, b. c1833

**KY Marriages:** James G Moberly Age: 42 Est. Birth Year: abt 1835 Birth Location:  
Estill Residence: Montgomery Father Birth Location: Madison Mother Birth  
Location: Madison Spouse Name: Fannie Whitsitt Spouse Age: 24 Est. Spouse Birth  
Year: abt 1853

1880 Montgomery Co: James G 26 KY-SC-NC, Mary F 27 KY, Gracy 4/12

1900 Montg; Francis 47 Aug 1852 Wd, Grace 20 Jan 1880, Mary 17 Jan 1882, Nellie 16  
Jan 1884, Thomas 14 Sep 1885, Katler? (f) 13 Mar 1886, Mollie? 10 Sep 1889

1910 Montgomery Co: Mobley, Fannie 57 KY, Mary 27 dau, Millie 25 dau, Thomas 23  
son, Catherine 31 dau, Mattie dau 19

1431361 **Grace Moberly**, b. 1/ /1880 KY

1431362 **Nellie Moberly**, b. 1/ /1884 KY

1431363 **Thomas Moberly**, b. 9/6/1885 KY  
m. **Mary Belle** **\_\_\_**

14313631 **James G. Moberly**, b. c1916 KY

14313632 **Jeane Moberly**, b. c1917 KY

14313633 **Evelyn Moberly**, b. c1920 KY

14313634 **Thomas Moberly**, b. c1926 KY

14313635 **Virginia Moberly**, b. c1928 KY

**WW I Draft:** Thos James 33 B. Sep 6, 1885, wife Mary Belle, farmer

1920 Montgomery Co: Tom 34 KY, Mary B 27 KY, James 4, Jeane 3, Evlyn 6 weeks

1930 Osceola, FL: Thomas 44, Mary B 327, James G 13, Jenne 11, Evelene 8, Thomas 6,  
Virginia 1 6/12

1431364 **Katler? Moberly**, b. 3/ /1886 KY

1431365 **Mollie? Moberly**, b. 9/ /1889 KY

.....

**FGS DC-143131** [See DC-1431 for source of data]  
[Addenda, 9/1/92, Carl Mobley #]

.....

143131 **Barthena Moberly**, b. 12/30/1816, Madison Co.KY, to MO 1851, d.  
[1/25/1883 #], e. of Platte City, MO  
m. 3/17/1836 **James B. Moore**[in Montgomery Co., KY #], b. 2/14/1808,  
d. 5/3/1884[he m. (1) 1833 Eliza Sullivan, no issue][son of Lewis

Moore/Fannie Davis]

1431311 **Eliza Moore**, b. 5/16/1839, d. 12/30/1900  
m. **John R. Clements**, b. 6/9/1834, d. 11/19/1909[served Co. CC  
18th MO Vol. Inf.][Civ.War]

1431312 **Martha Ann Moore**, b. 2/3/1841, d. 5/9/1904 MO; unkm.

1431313 **Thomas Jefferson Moore**, b. 5/18/1843, Montgomery Co., KY, d. 5/  
/1909, Platte Co., MO  
m. [1/16/1873 #] **Frances(Fannie) Ellen Allison**, [in Platte Co.,  
MO #], b. [12/12/1851 #], Frankfort, KY, d. 3/ /1943, Platte Co.,  
MO[dau. Milton Allison/Mary [Ann #] Ferguson Allison]]

1431314 **Laura Moore**, b. ca 1847, d. 6/18/1893, bur Platte Co., MO; unkm.

1431315 **Julia T. Moore**, [b. 11/19/1848 #]  
m. [10/16/1873 #] **John Allison**[son of Milton Allison]

1431316 **John W. Moore**, b. 7/22/1852, d. 1908, bur Platte Co., MO  
m. 11/26/1884 **Fannie Daniel**, b. 10/8/1833[?][dau. William  
Daniel]

1431317 **James N. Moore**, b. 9/10/1850 KY, d. 3/11/ 1865, bur Platte Co.,  
MO

1431318 [(male) Moore, b. ca 1835/39, not in 1850 census #]

1431319 [(female) Moore, b. ca 1835/39, not in 1860 census #]  
[1840 census, Montgomery Co., KY; James Moore 1m\5, 1m30\40, 2f\5, 1f5\10,  
1f20\30]  
[1850 census, Montgomery Co., KY; James Moore, 42, Barthemia, 34, Eliza Jane, 11,  
Martha Ann, 10, Thomas J., 7, Laura, 2, all b. KY]  
[1860 census, Platte Co., MO; James Moore, 56, Bartha, 43, Thomas, 15, Laura, 13,  
Julia, 11, James, 10, John, 7, MO, all rest b. in KY]  
[1870 census, Platte Co., MO; James Moore, 62, Barthema, 56, Martha A., 27, Laura,  
20, Thomas J., 25, Julia T., 18, John W., 16, all b. KY]  
.....  
FGS DC-1431311 [See DC-1431 for source of data]  
.....

1431311 **Eliza Moore**, b. 5/16/1839, d. 12/30/1900  
m. **John R. Clements**, b. 6/9/1834, d. 11/19/1909[served Co. CC 18th MO  
Vol. Inf.][Civ.War]

14313111 **John J. Clements**, b. 2/22/1860  
m. 2/22/1887 **Lena Searcy**, b. 2/16/1895 (after date of  
marriage?), d. 1/25/1933 Smithville, Clay Co.,MO[dau. Henderson  
Searcy]

143131111 **Roger Searcy Clements**, b. 11/28/1892  
m. 1/20/1915 **Georgia Ann Rule**

1431311111 **Marjorie Ann Clements**, b. 10/6/1931  
m. 10/14/1950 **Howard Ray McHenry**

14313111111 **Jeffrey Ray McHenry**, b. 1/9/1957, K. C. MO

14313111112 **Steven Dale McHenry**, b. 9/8/1958(twin)

14313111113 **Judy Ann McHenry**, b. 9/8/1958 ( " )

1431311112 **Bessie Clements**  
m. **Warren Brown**

14313111121 **J. D. Brown**  
m. **Fern Wilson**

14313111122 **Clifford Hill Brown**  
m. **Nina Lee French**

14313111123 **Norma Brown**

14313112 **Benjamin M. Clements**, b. 4/5/1862  
m. 2/16/1886 **Mollie Russell**

14313113 **William T. Clements**, b. 9/15/1867

14313114 **Walter Clements**, b. 12/13/1869

143131141           m. Susan Edwards[dau James H. Edwards]  
                   Hobart Clements  
 143131142           m. Jeanette Hodges  
                   W. D. Clements  
 143131143           m. Thelma Shepherd  
                   Grace Clements  
 143131144           m. Russell Carpenter  
                   Nelson Clements  
                   m. Frances Powell  
 14313115           Madison Clements, b. 3/3/1872  
 14313116           Simeon Clements, b. 5/8/1874  
 14313117           Andrew F. Clements, b. 10/22/1876  
 14313118           Claude Clements, b. 5/28/1880  
                   m. Stella McComas  
 14313119           Carrie J. Clements, b. 7/20/1882  
 .....  
 FGS DC-1431313    [See DC-1431 for source of data]  
 [Addenda, 9/1/92, Carl Mobley #][Addenda 12/29/92, Carl Mobley @]  
 .....  
 1431313           Thomas Jefferson Moore, b. 5/18/1843, Montgomery Co., KY, d. 5/ /1909,  
                   Platte Co., MO  
                   m. 1/15/1873 Frances (Fannie) Ellen Allison, b. 12/1/1851, Frankfort,  
                   KY, d. 3/ /1943 Platte Co., MO[dau. Milton Allison/Mary A. Ferguson  
                   Allison]]  
 14313131           Anna Barthena Moore, b. 11/ /1873, Platte Co.,MO, d. [8/9/1898,  
                   Platte Co., MO #] #  
                   m. 2/12/1896 William Pigg Witt, Platte Co., MO  
 14313132           [Thomas E. Moore, b. 1875, Platte Co., MO, d. 1879, Platte Co.  
                   MO #]  
 14313133           Joseph Clayton Moore, [b. 4/14/1876 @], Platte Co., MO, d.  
                   11/2/1937, Camden Point, MO  
                   m. 2/27/1907 Della Lucy Stubbs [dau. Robert/Agnes Lane Stubbs]  
 14313134           Mittie Moore, b. 2/6/1879, d. 9/26/1882  
 14313135           James Blackwell Moore, b. 6/8/1881, d. 5/21/1938, Smithville, MO  
                   m. Mary Florence Walker, b. 1889 MO  
 143131351           James Dillingham Moore, b. 3/11/1907, Platte Co., MO  
 143131352           Delbert Clifton Moore, b. 4/17/1909, Platte Co., MO  
 14313136           Jesse Dillingham Moore. b. 10/13/1883, Platte Co., MO, [d.  
                   1/10/1987, Plattsburg, Clinton Co., MO #]  
 14313137           Rena May Moore, b. 4/2/1885, d. 3/21/1952, Platte Co., MO  
 14313138           Fannie Myrtle Moore, b. 8/8/1887, d. 4/3/1888  
 14313139           Ticie Lenore Moore, b. 4/10/1889, Platte Co., MO, [d. 1/10/1987,  
                   Plattsburg, Clinton Co., MO #]  
                   m. 10/18/1922 (Dr.) Russell Crofoot Hill, Liberty, Clay Co., MO  
 1431313A           John Edward Moore, b. 8/19/1891, Platte Co., MO, d. 10/30/1961,  
                   Smithville, Clay Co., MO  
                   m. 12/23/1914 Jessie Alice Gosney, b. 7/13/1892[dau. Richard  
                   A./Georgia Hufford Gosney]  
 .....  
 FGS DC-14313131   [See DC-1431 for source of data]  
 .....  
 14313131           Anna Barthena Moore, b. 11/ /1873, Platte Co., MO, d. [8/9/1898,  
                   Platte Co., MO #]  
                   m. 2/12/1896 William Pigg Witt, Platte Co.MO  
 143131311           William Everett Witt, b. 2/15/1897, Platte Co., MO  
                   m. Wilma (Gates) Harris[no issue]

143131312        **Thomas Barthena Witt**, b. 6/25/1898, Platte Co., MO, d. 3/1/1963,  
 Smithville, MO  
                   m. \_\_\_\_\_  
 1431313121        **Doris Marie Witt**, b. 9/2/1929  
                   m. 3/4/1949 **Don Lee Moore**, Harrisonville, MO  
 1431313122        **Thomas Richard Witt**, b. 2/18/1933  
                   m. **Kathy Goff**  
 14313131221        **Vicky Witt**  
 1431313123        **Patsy Ann Witt**, b.5/19/1933  
                   m. 7/10/1954 **Jack Barnard**, Harrisonville, MO  
 14313131231        **Jennifer Kay Barnard**, b. 2/23/1957  
 14313131232        **Judy Ann Barnard**, b. 7/29/1960  
 14313131233        **Carter Jay Barnard**, b. 3/5/1962  
 14313131234        **Kelly Barnard**  
 .....  
 FGS DC-14313133    [See DC-1431 for source of data]

.....  
 143131333        **Joseph Clayton Moore**, b. 11/ /1873, Platte Co., MO, d. 11/2/1937,  
 Camden Point, MO  
                   m. 2/27/1907 **Della Lucy Stubbs**[dau. Robert/Agnes Lane Stubbs]  
 1431313331        (infant, d. @ birth)  
 1431313332        **Mildred Marie Moore**, b. 10/28/1910,Platte Co., MO  
                   m. (1) **Edwin Lloyd Clark**, d. 7/29/1956  
                   (2) 7/19/1959 **Charlie Schroeder**  
 14313133321        **Sandra Sue Clark**, b. 3/21/1938, d. 1/12/1959  
                   m. 12/30/1955 **Larry Calvert**  
 143131333211        **Warren Calvert**  
 14313133312        **Lorraine Calvert**  
 1431313333        **Alta Mae Moore**, b. 2/26/1913, Camden Point, MO  
                   m. 6/18/1934 **Jackson Johns**  
 14313133331        **Betty Jean Johns**, b. 7/22/1935  
 14313133332        **Larry Clayton Johns**, b. 11/26/1940  
                   m. 12/23/1962 **Carol Stuck**  
 1431313334        **Thelma Lenore Moore**, b. 9/19/1915, Platte Co., MO  
                   m. (1) 5/20/1944 **Roy William Stone**, d. 1/29/1958  
                   (2) \_\_\_\_\_  
 .....  
 FGS DC-14313139    [See DC-1431 for source of data]

.....  
 143131339        **Ticie Lenore Moore**, b. 4/10/1889, Platte Co., MO, [d. 1/10/1987,  
 Plattsburg, Clinton Co., MO #]  
                   m. 10/18/1922 (Dr.) **Russell Crofoot Hill**, Liberty, Clay Co., MO  
 1431313391        **Elwyn Russell Hill**, b. 2/17/1924, d. 12/20/1995 Kansas City,  
 Clay Co., MO  
                   m. 12/24/1952 **Laura Maw(Goad) Carr**  
 1431313392        **Francis Leland Hill**, b. 12/4/1925, Plattsburg, Clinton Co., MO  
                   m. 7/25/1953 **Marie Ruth Weis**, in Glencoe, MN, of Stewart, MN,  
 d. 11/21/2003 Tulsa, Tulsa Co., OK  
 14313133921        **David Francis Hill**, b. 6/12/1954  
                   [m. **Kristen Kay Hillman**, in Tulsa, OK #]  
 14313133922        **Gail Ann Hill**, b. 5/27/1956 St Joseph, MO, d. 7/8/1998  
 Gretna, LA  
                   m. 5/29/1976 **Roger Stanley Boardman**, in Tulsa, OK [m. 2nd  
 08/18/2001 **Peggy Ann Buckley**, in New Orleans, LA]  
 14313133923        **Ruth Lee Hill**, b. 12/26/1957



1431313924 m. 12/22/1984 **Marty Lee Ellis**, in Oklahoma City, OK  
**Janet Louise Hill**, b. 5/13/1960  
 m. (1) **Philip Ramsey**, in Tulsa, OK, divcd. #]  
 (2) 11/23/1990 **Jon Michael McGrath**, in Tulsa, OK

143131393 **Belda Mae Hill**, b. 11/2/1927, Plattsburg, MO, d. 6/2/1947  
 .....  
 FGS DC-1431313A [See DC-1431 for source of data]

.....  
 1431313A **John Edward Moore**, b. 8/19/1891, Platte Co.,MO, d. 10/30/1961,  
 Smithville, Clay Co., MO  
 m. 12/23/1914 **Jessie Alice Gosney**, b. 7/13/1892[dau. Richard  
 A./Georgia Hufford Gosney]

1431313A1 **Alice Lucille Moore**, b. 9/11/1916, Platte Co., MO  
 m. 8/21/1940 **Howard Allen Taylor**, in Liberty, MO,of Plattsburg,  
 MO

1431313A2 **Clifton Edward Moore**, b. 8/22/1918, Kansas City, KS  
 m. (1) **Vernita DeFries**  
 (2) **Lettie Cope**  
 (3) **Anna Lee Webb**

1431313A21 **Craig Edward Moore**  
 1431313A22 **Lisa Ann Moore**  
 1431313A23 **Helen Louise Moore**, b. 8/14/1923, Platte Co., MO  
 m. 8/16/1942 **Robert Eugene Sterling**, of Smithville, MO

1431313A231 **Stephanie Sterling**, b. 12/14/1946  
 1431313A232 **Suzanne Sterling**, b. 6/10/1948  
 1431313A233 **Michael Robert Sterling**, b. 6/26/1950  
 1431313A234 **Sally Jean Sterling**, b. 10/ /\_\_\_\_

.....  
 FGS DC-1431313A1 [See DC-1431 for source of data]  
 [Addenda, 12/29/92, Roger Boardman/Carl Mobley #]

.....  
 1431313A1 **Alice Lucille Moore**, b. 9/11/1916, Platte Co., MO  
 m. 8/21/1940 **Howard Allen Taylor**, in Liberty, MO, of Plattsburg, MO

1431313A11 **Gary Allen Taylor**, b. 12/16/1941, Plattsburg, MO  
 m. 2/4/1943 **Joyce Kay Bowen**, of Lamoni, IA

1431313A111 **Kari [Gwen #] Taylor**, b. 7/23/1963, Smithville, MO  
 1431313A112 **Angela Dee Taylor**, b. 10/30/1964, Smithville, MO  
 1431313A12 **Sharon Rae Taylor**, b. 6/14/1943, Smithville, MO  
 [m. 10/ /1961 **Walter William Jones**, in Smithville, MO #]

1431313A121 **Howard Dudley Jones**, b. 10/30/1963, Smithville, MO  
 1431313A13 **Keith Howard Taylor**, b. 1/26/1946, Smithville, MO  
 m. 4/22/1966 **Cheryl Elayne Taylor**[dau. Calvin E./Verna Holiday  
 Taylor]

1431313A14 **Joyce Anne Taylor**, b. 12/21/1948, Smithville, MO  
 [m. 6/12/1972 **Selby Dean Callahan**, in Smithville, MO #]

1431313A15 **Carol Lynn Taylor**, b. 12/22/1950, Smithville, MO  
 [m. (1) 2/ /1967 **Jess Allen Harris**, divcd. #]  
 (2) **John Lamb**, in Smithville, MO #]

1431313A16 **Linda Marie Taylor**, b. 3/7/1955, Smithville, MO  
 [m. 10/11/1973 **Roby Le Mathews**, in Smithville, MO]

.....  
 FGS DC-1431315 [See DC-1431 for source of data]

.....  
 1431315 **Julia T. Moore**, b. 11/19/1848  
 m. 10/16/1873 **John Allison**, [son of Milton Allison]

14313151 William Allison, b. 9/2/1874  
14313152 Stella Allison, b. 2/28/1876  
m. 1/27/1892 J. W. Benner  
14313153 Mattie Allison, b. 1/17/1878  
14313154 Frank Allison, b. 7/1/1880  
14313155 James W. Allison, b. 9/24/1882  
14313156 Edward Allison, b. 5/15/1887

.....  
FGS DC-1431316 [See DC-1431 for source of data]

.....  
1431316 John W. Moore, b. 7/22/1852  
m. 11/26/1884 Fannie Daniel, b. 10/8/1833[??][prob. 1853][dau.  
William Daniel]  
14313161 Dora Moore, b. 1885  
14313162 Maud Moore, b. 10/21/1887  
14313163 Estill Moore, b. 1/28/1890  
14313164 Nellie Moore, b. 6/24/1892  
14313165 Harry Moore, b. 9/14/1894  
14313166 Willie G. Moore, b. 11/14/1896

.....  
FGS DC-14314

[Data re Mary's death, data on James & his parents, & descendants: 9/13/1991, Jim  
Pyatt]

.....  
14314 Mary (Polly) Moberly, b. 3/27/1787, Fairfield Co., SC, d. 4/11/1869  
m. 5/21/1806 James L. Brassfield/Brasfield, b. 5/7/1780, VA, d. 12/14/1859,  
[son of James Brasfield/Eliza ]  
143141 Elizabeth Brasfield, b. 2/8/1818, Garrard Co., KY, d. 7/15/1845,  
Hartford, MO  
m. 1/3/1839 John A. Smith  
1431411 Claiborn Brasfield Smith, b. 10/8/1840, Rockcastle Co., KY, d.  
12/28/1909, Putnam Co., MO  
m. 9/7/1881 Anna Eliza Simpson, b. 12/2/1838, Cincinnati, OH,  
d. 10/16/1924, Putnam Co., MO[dau. of Edward Simpson/Calista Washburn]  
14314111 Kittie Belle Smith, b. 12/22/1882, Putnam Co., MO, d.  
1/1/1963, Hutchinson, KS  
m. 10/24/1898 James Elric Humbert, b. 3/9/1870, Milton,  
IA, d. 3/31/1959, Sylvia, KS[son of Peter Humbert/Katherine A.  
Rhoades]  
143141111 Vale Humbert, b. 7/25/1901, Hutchinson, KS, d.  
3/1/1981, Honolulu, HI  
m. (1) 6/19/1926 Albert Benjamin Pyatt, Hutchinson,  
KS, b. 2/19/1892, Lyons, KS, d. 5/25/1967, Moab, UT[son of Leslie Kan  
Pyatt/Lottie Bavington; his other wives: Rose Marie Jackson; Marie  
Buckles]  
1431411111 (2) 1/ /1956 Sidney Kim, Honolulu, HI  
Leslie James Pyatt, b. 7/14/1927, Newton, KS  
m. 3/18/1949 Norma Lucile Delp, Hutchinson,  
KS, b. 3/7/1926, Larned, KS[dau. of Calvin Edwards Delp/Beryl Louise  
Sears][she also m. Dexter Dean Smith]  
14314111111 David James Pyatt, b. 8/8/1951, Ft.  
Benning, GA  
m. 2/9/1983 Cherry Lynn Preston,  
Odessa, TX  
14314111112 Bruce Edward Pyatt, b. 7/31/1953,  
LaRochelle, France

Annandale, VA  
 Manassas, VA  
 Algonquin, IL  
**14314111121** Brian Edward Pyatt, b. 12/3/1974,  
 Fairfax, VA[of (1)]  
**1431411112** Patricia Vale Pyatt, b. 7/5/1931, Liberal, KS  
 m. 8/ /1949 Gene Tway, Sylvia, KS  
**143141112** Bertha Anita Humbert, b. 12/16/1904, Hutchinson, KS,  
 d. \_/\_/\_ , Plainview, TX  
 m. Felix Edward Bousser  
**143141113** Erma Humbert, b. ca. 1906, Hutchinson, KS, d. ca  
 1988, Hutchinson, KS  
 m. ca 1925 Brooks Frederick, Hutchinson, KS  
 .....  
**FGS DC-14315**  
 [See DC-1431 for source of data]  
 .....  
**14315** Richard Moberly, b. 9/9/1778 Fairfield, SC, d. 4/21/1838 Madison Co  
 m. 3/3/1803 Elizabeth Shelton in Madison Co. [dau. Thomas Shelton/(Mrs.)  
 Elizabeth Woods Kavanaugh [lvg. w/ Thomas in 1860 census]  
**143151** Samiramus Moberly, b. 1803 Elliston, Madison Co., KY, d. bef. 1844  
 m. (1) 2/13/1825 Elder Allen Embry, b. ca 1799  
 Allen Embry m. (2) 9/27/1838 (Mrs) Susannah Miller Hume  
 m. (3) 10/22/1844 (Mrs.) Nancy Mobley Dudley [143112]  
 m. (4) \_\_\_ Renfro  
**143152** Nancy Moberly  
 m. (1) Ambrose F. Dudley  
 (2) 10/22/1844 Elder Allen Embry[widower of Semiramis]  
**143153** (Dr.) Thomas Shelton Moberly, [b. 5/15/1804 @][practiced Madison Co.,  
 KY]  
 [m. (1) [Elizabeth @]  
 (2) [3/5/1844 Nancy Lipscomb #]  
 ===  
 [1810 census, Madison Co., KY; Richard, 1m\10, 1m26\45, 2f\10, 1f16\26, 2 slaves  
 [1820 census, Madison Co., KY; Richard, 2m10\15, 1m26\45, 2f10\15, 1f26\45,  
 farming]  
 .....  
**FGS DC-143151** Data Roger Boardman/Carl Mobley, 12/29/92; from Histories &  
 Genealogies of the Families of Miller..etc, by Wm. H. Miller, 1907  
 .....  
**143151** Samiramus Moberly, b. 1803 Elliston, Madison Co., KY, d. bef. 1844  
 m. (1) 2/13/1825 Elder Allen Embry, b. ca 1799  
 Allen Embry m. (2) 9/27/1838 (Mrs) Susannah Miller Hume  
 m. (3) 10/22/1844 (Mrs.) Nancy Mobley Dudley [143112]  
 m. (4) \_\_\_ Renfro  
**1431511** Ann Elizabeth Embry, b. ca 1825  
 m. 4/28/1841 John F. Burnam, of Bowling Green, KY  
**14315111** Allen Embry Burnam  
 m. Julia Burnam, of Bowling Green, . KY  
**1431512** Richard M. Embry, b. ca 1827  
 m. Elizabeth Hull, of Fleming Co. KY  
**14315121** Samiramus Embry  
 m. William Hull  
**14315122** Susan Embry

m. \_\_\_ Rash, of Fleming Co. KY  
 14315123 Thomas Embry  
 14315124 Sarah Embry  
 m. \_\_\_  
 1431513 Lucilla Embry, b. ca 1833  
 m. 9/14/1852 Francis M. Hampton  
 14315131 Bettie Hampton  
 m. Joseph Hedden, of Shelbyville, KY, lvd. in Mt. Sterling, KY  
 14315132 Franky Hampton  
 1431514 Talton D. Embry, b. ca 1835  
 m. (1) America Hula  
 (2) \_\_\_\_, of Jessamine Co., KY  
 14315141 Allen Embry, of (1)  
 1431515 Josephine Embry, b. ca 1839  
 m. Abner Oldham, lvd. Madison Co., later Lexington, KY  
 1431516 Leonidas Embry, b. ca 1843  
 m. (Mrs.) Nannie Hood Embry; widow of bro. William  
 14315161 Richard Embry, lawyer, of California, MO  
 1431517 William R. Embry, b. ca 1847  
 m. Nannie Hood  
 14315171 Irene Embry  
 14315172 Ann Embry  
 14315173 William Embry, (Jr.)  
 14315174 Allen Embry  
 (& 4 other issue not named)  
 1431518 (Dr.) Gideon Embry, b. ca 1851 - lvd. & practiced in Irvine, KY  
 m. Bettie Smith, of Irvine, KY  
 14315181 Maude Embry  
 .....  
 FGS DC-143152 Data Roger Boardman/Carl Mobley, 12/29/92; from Histories &  
 Genealogies of the Families of Miller..etc, by Wm. H. Miller, 1907  
 .....  
 143152 Nancy Moberly  
 m. (1) m. 9/11/1827 Ambrose F. Dudley  
 (2) m. 10/22/1844 Elder Allen Embry[widower of Semiramis]  
 1431521 Mary E. Dudley  
 1431522 Ambrose J. Dudley  
 m. Susan Gilbert  
 14315221 Gilbert Dudley  
 m. \_\_\_  
 14315222 Lucy Dudley  
 m. David Doty  
 14315223 Bessie Dudley, teacher at Richmond, KY  
 14315224 Gordon Dudley  
 14315225 Herndon Dudley  
 14315226 Charles Dudley  
 1431523 Thomas F. Dudley, killed by runaway horse/buggy  
 m. Mary Gentry  
 14315231 Richard M. Dudley  
 14315232 Ambrose J. Dudley  
 14315233 Sallie Dudley  
 m. Jonah Wagers  
 14315234 William Dudley  
 14315235 James Dudley  
 1431524 Samira E. Dudley  
 1431525 (Rev.) Richard M. Dudley, Baptist Minister, Georgetown, KY  
 m. (1) Bettie Thompson, of SC

(2) \_\_\_ Hinton, of Bourbon Co., KY

.....  
FGS DC-143153 [See DC-1431 for source of data]  
[Data Roger Boardman/Carl Mobley, 12/29/92; from Histories & Genealogies of the  
Families of Miller..etc, by Wm. H. Miller, 1907 #] [also Vol. V, KY  
Gen. & Biog.p.209 @] [This family formerly listed unplaced, under ID  
No. D\_\_\_]

.....  
143153 (Dr.) Thomas Shelton Moberly, [b. 5/15/1804 @][practiced Madison Co., KY]  
[m. (1) [Elizabeth Woods @], d. bef. 1850  
(2) 3/5/1844 Nancy W. Lipscomb #], b. 5/15/1821 Boonesboro, KY, d.  
4/28/1899; dau. Maj. Nathan Lipscomb/Nancy Gentry

1431531 Alla Moberly, b. 1846/census

1431532 Patsey Moberly, b. 1849/census

1431533 Thomas Shelton Moberly, Jr., b. 7/18/1855, Richmond, KY, d. 8/7/1895  
Madison, KY

m. 9/28/1876 Ida Brassfield in Sangamon, IL, b. 1856/census

14315331 Genevieve Moberly, d.y.

14315332 Shelton Neville Moberly, b. 7/23/1877 KY, d. 4/2/1929

Madison Co.

m. (1) 6/20/1900 Jean Amsden

(2) Maxine Forester

(there appears to have been another marriage: Moyner Bumpass)

143153321 Shelton Neville Moberly, (Jr.), b. 5/4/1909 Madison  
Co., KY, d. 7/6/1951 Fayette Co. bur Richmond cem.

m. Jane \_\_\_\_\_

1930 Lexington: Neville 20 (Gson in law), Jane 19 (Gdau) w/ Joseph Dinelli

KY Deaths: Shelton Neville Moberly Death Date: 6 Jul 1951 Death Location: Fayette  
Age: 42 Birth Date: 4 May 1909 Birth Location: Madison, Kentucky Father's Name:  
Shelton N Moberly Mother's Name: Bumpass

143153322 Kirk Moberly, b. c1918 KY

1910 Madison: S. Neville 37, Moyner B 20, S. Neville Jr 11/12

1920 Lexington, Fayette: Moyner Mrs 29 AR Wd, Neville 10 KY, Kirk 8

WW I Draft: Shelton Neville Moberley Madison Co Kentucky Birth Date: 23 Jul 1877,  
age 41, wife Maxine Forrester

KY Deaths: Neville Moberly Death Date: 2 Apr 1929 Death Location: Madison Age: 51  
Birth Date: 22 Jun 1877 Birth Location: Madison, Kentucky Spouse's Name: Maxine  
Moberly Father's Name: Thomas Shelton Moberly Father's Birth Location: Kentucky  
Mother's Name: Ida Brassfield Mother's Birth Location: Illinois

[Thomas, Jr. was breeder of short horn cattle Madison Co; exhibited at Columbian  
Exposition, Chicago; won blue ribbon #]

-----  
1431532 Alla Moberly, b. 1846/census

1431533 Patsey Moberly, b. 1849/census

[Elizabeth Moberly was mother of Thomas]

====

[1840 census, Madison Co., KY; Thomas S., 1m30\40, 1f50\60, 17 slaves]

[1850 census, Madison Co., KY; Thomas S., 46, Nancy, 29, Alla, 4, Patsey, 1;  
Elizabeth Dudley{Moberly/mother?}, 62, Joanna?, 10, Richard, 11; all b. KY]

[1860 Madison Co., KY; Thomas S., 56, Nancy, 39, Thos. S. Jr., 4; Elizabeth  
Moberly, 73 & Nancy Lipscomb, 17; all b. KY]

[1870 Madison Co., KY; Thomas S., 66, Nancy, 48, Thomas, 15; all b. KY]

[1880 Madison Co., KY; Thomas S., 76, KY, Nancy, 59, KY, Thomas, 26, KY, Ida [ux  
of Thomas] 24, OH; Newel 3, (Richmond P.O.)]

+++++

[Thomas, Sr. was also a farmer, capitalist and owner of extensive lands #]

.....  
FGS DC-14316

[See DC-1431 for source of data]

- .....  
14316 **John Moberly, [Jr.]**, b. 12/11/1791, Tates Creek, Madison Co. KY, d. bef. 5/3/1869, Madison Co., KY [will 8/30/1864, prob. 5/3/1869]  
    m. 5/16/1815[or 6/20/1815?] **Patsey Morris**, Madison Co., KY, b. c1793 NC  
143161 **Susan Moberly**, b. c1822, unm.  
    [1870 census, Madison Co., KY; Susan Mobley, 55, KY; lvg. w/ William Quinn]  
143162 **Nancy Moberly**, b. c1825  
    m. 1856 **Thomas H. Hall**  
    [1870 census, Madison Co., KY; Nancy Mobbly, 53, KY, lvg. w/ William Quinn]  
143163 **Lewis Moberly**, b. c1826  
    m. \_\_\_\_\_  
1431631 **Lucinda Moberly**  
143164 **Polly (Mary) Moberly**, b. c1828, unm.  
    [1870 census, Madison Co., KY; Mallie Mobley, 48, lvg. w/ Wm. Quinn; prob. Mary]  
143165 **John Moberly**, b. c1830  
143166 **Elizabeth Moberly**, b. c836  
143167 **Arzela Moberly**, b. c1838 KY  
    m. **William K. Quinn**  
1431671 **Richard Quinn**  
1431672 **Nancy Quinn**  
143168 **Ichabod Moberly**, b. 1824/census  
    m. 1858 **Winifred Moberly** (his cousin) [dau. Alfred Moberly[14328]/Lucinda Park]

===

- [1820 Madison Co., KY; John, Jr. 1m\10, 1m26\45, 2f\10, 1f\45]  
[1830 Madison; John, 1m\5, 1m10\15, 1m30\40, 2f\5, 1f5\10, 1f30\40]  
[1840 Madison; John, 2m15\20, 1m40\50, 2f10\15, 1f15\20, 2f20\30, 1f40\50, 1 slave]  
[1850 Madison Co., KY; John, 59, NC, Patsy, 57, NC, Susan, 28, KY, Nancy, 25, KY, Louis, 24, KY, Mary, 22, KY, John, 20, KY, Elizabeth, 14, KY, Arzelia, 12, KY, and Susan Runnion, 5]  
[1860 Madison Co., KY; John, 69, farmer, KY, Martha, 68, NC, Susan, 38, Nancy, 36, Mary, 30; issue b. KY, & Nancy Quinn, 6, KY; Susan & Nancy were lvg. w. William Quinn in 1870 Madison Co., census{Quinn was ux of 1431---}]

.....  
FGS DC-14317

[See DC-1431 for source of data]

- .....  
14317 **Nancy Moberly**, b. 2/25/1794 Fairfield, SC, d. 8/21/1863 Madison Co., KY, both bur. Duncan Hume cem (1860 census Nancy in Speedwell w/ son John with her)  
    m. 12/21 or 24/1812 **Larkin Hume**, Madison Co., KY, b. 3/20/1788 Madison Co., KY, d. 11/29/1839[son of George Hume/Susanna Crigler; see "Americans of Royal Descent"]  
143171 **Thomas Richard Hume**  
    m. **Susanna Woods Miller**  
143172 **Amanda Malvina Hume**, lvd. Irvine, KY  
    m. 5/24/1838 **John Challis**  
143173 **Louisa F. Hume**  
    m. 11/5/1840 **John Park**  
143174 **William Hume**  
    m. **Sallie A. Park**  
143175 **John Mobley Hume**, Civ.War, no issue

===

[1830 Madison Co. KY; Larkin Hume, 2m\5, 1m5\10, 1m40\50, 1f10\15, 1f15\20,  
1f30\40]

---

[cf H253 re deed 1853, Henry Co. KY, Nancy Moberley, & surviving children (in  
1853) named Owen Mobley, Allen Mobley, Celestin Mobley/these not listed above]  
(descendant Dr. W. W. Smith believes this was- widow Nancy Jenkins Moberley)]  
HOWEVER: since above data shows Nancy, ux of John 1431, d. by 1829, the Nancy of  
the 1853 deed must have been of another family.

+++

Early Madison Co Marriages - Dec 24 1812

Larkin Hume -20 Mar 1788 Madison Co Ky - 29 Nov 1839 Madison CO Ky  
Nancy Moberly Hume - 25 Feb 1794 Fairfield SC - 21 Aug 1863 Madison Co  
Ky

.....  
**FGS DC-143168** [See DC-1431 for source of data]

.....  
**143168** Ichabod Moberly, b. 1824/census  
m. 3/27/1858 Winifred Moberly(143281), b. 1843/census[dau. Alfred  
Moberly/Lucinda Park]  
**1431681** Eliza Moberly  
m. Ed Prather  
**1431682** Candice Moberly, b. 1864/census  
m. (1) Ed Hodges  
(2) Ted Hodges  
**1431683** Thomas G. Moberly, b. 8/ /1861 KY, d. 7/29/1937 Hutchingson, Reno, KS  
m. Charity Fowler, b. c1853/9  
**14316831** Annie Moberly, b. c1889  
**14316832** Julia Moberly, b. c1891  
**14316833** Minnie Moberly, b. c1896  
**14316834** Nancy Moberly, b. c1899  
**14316835** Jack I. Moberly, b. 4/24/1901 KY, d. 2/ /1987 Pueblo, CO  
m. Jennie C. \_\_\_\_\_  
**1925** Rice Co KS: Jack 24, Jenna 31  
**1930** Rice Co KS: Jack I 29, Jennie C 36  
**1910** Madison Co: Thomas 48 KY, Charity 57 KY, Annie 21, Julia 19, Minnie 14, Nancy  
11, J.I. 8  
**1915** Reno, KS: T.G. 53, Charity 56, Annie 26, Winnie 19, Nancy 16, J.I. 13  
**1920** Madison Co: Tom G 58 KY, Charity 61, Jack 18  
**1930** Reno Co, KS: Thomas G 68, Charity 71  
**1431684** Etta Moberly[Julia/Juliette?], b. 1871/census  
m. Vardeman Moore  
**1431685** Lucy Moberly, b. 1869/census  
m. Chas. Masters  
**1431686** Jonathan Herman Moberly, b. 10/1/1875 KY  
m. Martha \_\_\_\_\_, b. c1886 NY  
**14316861** Alma Moberly, b. c1907 NY  
**14316862** Robert Moberly, b. c1918 NY  
**1920** Bronx Co., NY: Herman 41 KY-KY, Martha 34 NY, Alma 13 NY, Robert 2  
NY  
**WW I Draft:** Jonathan Herman Moberly City: Bronx County: Bronx State:  
New York Birth Date: 1 Oct 1875, wife, work for milk company  
**1431687** Margie Moberly, b. 1859/census  
**1431688** Mary Moberly, b. 1861/census  
**1431689** Lilly Moberly, b. 4/6/1878 KY, d. 4/7/1878 KY

+++

**KY Marriages:** Ichabod Moberly Spouse: Winifred Moberly Marriage Date: 27 Mar 1858  
County: Madison State: KY  
[1860 census, Madison Co., KY; Ichabod, 35, Winneford E. 17, Mary E. 1; all b. KY;  
Speedwell P.O.]

[1870 Madison: Ichabod, 46, Winnie, 26, Mary, 10, Thomas, 8, Candis, 6{f}, Lucy?,  
1, Margie, 11; all b. KY, Speedwell P.O.]

[1880 Madison: Ichabod, 56, Winnie, 37, Thomas, 18, Candis, 16, Lucinda, 11,  
Julia, 9, Herman, 4; all b. KY]

**KY Deaths:** Lilly Moberly (1 day old) Death Date: 7 Apr 1878 Death Location: Birth  
Location: Madison Father's Name: Ichabod Moberly & Winnie

.....  
**FGS DC-14318** [Data Gail Hughes, 1/6/92 #]  
[See DC-1431 for source of data]  
Delores Perkins, Woodway, TX  
.....

**14318 Ichabod Moberly**, b. 8/3/1795 (8/3/1803) Bates Creek, Madison Co., KY, d.  
8/20/1880, Talladega Co., AL

m. **5/25/1826 Patsey Oldham**, Madison Co., KY, b. 10/28/1810, KY, d.  
8/20/1880 [d. 8/15/1856 #], Talladega, AL [dau. Wm. Oldham/Patsy  
[Sallie #] Gilbert]

**143181 Sarah Ann Moberly "Sally"**, b. 8/5/1827 Madison Co., KY, d. 11/3/1896,  
bur. Alligator Cem. Navarro Co. TX

m. **5/21/1844 Richard Holmes Ware**, Talladega, AL, b. 2/3/1809, GA, d.  
10/25/1874, Navarro Co., TX

**143182 Susan Frances Moberly**, b. 2/18/1829

**143183 Manerva Moberly**, b. 11/21/1830

**143184 Elizabeth Moberly**, b. 11/21/1832

**143185 Maranda Moberly**, b. 12/28/1834

**143186 Lavinia Catherine Moberly**, b. 7/26/1836

m. **George Ballard** in KY

**143187 William Oldham Moberly**, b. 5/24/1838, MO

m. **Oji M**

**1900** Wichita, TX: Willie O 62 May 1838 MO Wd, Willie O 31 (son) Jun 1868 AL-MO-AL

**1910** Commanche, OK: William O 71 (FIL) w/ Charles & Minnie (19-OK) Hennessee

**143188 John Moberly**, b. 7/6/1840 MO

m. **Mary C. \_\_\_\_\_**, b. 10/ /1842 GA

**143189 Mary Letttice Moberly**, b. 4/27/1842

**14318A Richard Jenkins Moberly, (Sr.)**, b. 1/8/1844, Talladega, AL, d.

4/10/1924, bur. Albany Cem, Shackelford, TX

m. **10/3/1866, Sidney or Sidnie Wagner/Waggner**, in Dadesville, AL. b.  
2/1/1844, d. 4/8/1866, Woodberry, TX

**14318B James Ratliff Moberley**, b. 10/13/1845 AL, d. 6/22/1914 Matagorda, TX

m. **2/7/1871 Margaret Rucks**, d. 2/7/1871 [d. 2/13/1898?]Talladega,  
AL, dau. Elisha & Hannah Rucks

**14318C Patsy Moberly**, b. 9/20/1847

**14318D Louisa Moberly**, b. 5/2/1849

**14318E Margaret Maria Moberly**, b. 1/22/1851

====

**1830** Madison Co., KY; Ichabod, 1m20\30, 2f\5, 1f20\30]

**1850** Talladega Co: Moberley, Jehabod (Ichabod) 43 KY, Patsey (Oldham)39 KY,

Maranda 15 MO, Lavina 13 MO, William O 12 MO, John 9 MO, Mary L 8 AL, Richard J  
6 AL, James R. 4, Patsey 2, Louisa 1

**1880** census Talladega Co., AL; I Mobley 73 KY, James 33 VA, Margaret 28 AL, Jimmie  
MOBLEY GSON 7 AL

.....  
**FGS DC-143181** See 1431 for source of data



Susie Perkins P. O. Box 625 West, Texas 76691  
254.749.2342 Cell 7/12/03  
Delores Perkins, Woodway, TX

- .....
- 143181 Sarah Ann Moberly "Sally", b. 8/5/1827 Madison Co., KY, d. 11/3/1896,  
bur. Alligator Cem. Navarro Co. TX [aka Long Prairie Cem]  
m. 5/25/1844 Richard Holmes Ware, Talladega Co., AL, b. 2/3/1809,  
Coweta Co., GA, d. 10/25/1874 Kerens, Navarro Co., TX, bur. Long  
Prairie cem [son of Bennett M. Ware/Jane Holmes]
- 1431811 Henry McKenzie Ware, b. 4/19/1845 Talladega Co., AL, d. 3/15/1924  
Bartlett, Bell Co., TX, bur. Bartlett City cem.; CSA 1863-1865; moved  
to TX 1878  
m. (1) 10/9/1866 Francis Lavin Moon, d. 1876  
m. (2) 6/18/1876 Laura Ann Eliza Wright in White Co., AR, b.  
3/11/1858, d. 1/26/1922 Bell Co., TX, bur. Bartlett City cem.
- 14318111 Mary Sallie Willie Ware  
m. Joe Berry
- 14318112 Richard Calhoun Ware, d. 11/26/1943 Parker Co., TX  
m. Jean Robertson
- 14318113 Rowena Moon Ware, b. 5/17/1874 Navarro Co., TX  
m. William Thomas Shirley
- [below of ux#2]
- 14318114 Robert Arthur Ware  
m. Doy Whitlow, b. 9/20/1878, d. 9/15/1966 Temple, Bell Co.,  
TX
- 14318115 Mattie Fannie Ware, b. 1879 TX, d. 1881 TX
- 14318116 Jennie Ann Ware, b. 1882 TX, d. 1903 TX
- 14318117 Henry Ernest Ware, d. 7/24/1942 Kingsville, Kleberg Co., TX  
m. Cora McDaniel, b. 4/5/1885, d. 7/15/1966 Kingsville, TX
- 14318118 Laura Alice Ware  
m. Arthur Stiles
- 14318119 Ellis Allen Ware  
m. Lavina Ellen Ramsey
- 1431811A George Wright Ware, d. 7/9/1943 Williamson Co., TX  
m. Buna Ray
- 1431811B Rose Ila Ware, b. 2/2/1898 TX, d. 1/30/1988 Bartlett, TX  
m. William Logan Ramsey, b. 1/2/1890, d. 11/ /1969 Bartlett,  
TX
- 1431811C Bessie May Ware  
m. JaCk Olenbush
- 1431812 Martha Jane Ware, b. 9/26/1846 AL  
m. 10/9/1866 Benjamin Frank Waggoner in Tallapoosa Co., AL
- 14318121 Benny Waggoner
- 14318122 Mary Fannie Waggoner
- 14318123 Charlie Waggoner
- 1431813 Sarah Francis Ware, b. 6/17/1848 AL, d. 5/23/1885 Navarro Co., TX,.  
bur. Kerens TX Long Praire cem  
m. (1) 12/8/1868 Andrew Jackson Burt, b. 7/30/1826, d. 8/18/1877,  
bur. Kerens TX Long Praire cem  
m. (2) 7/30/1880 T. Joe Washburn in Navarro Co., TX
- 1431814 Steven Allen Ware, b. 3/21/1850 AL  
m. 12/31/1878 Mary E. Shepard in Navarro Co., TX
- 1431815 Mary Minerva Ware, b. 2/1/1852 AL, d. 10/21/1911 TX
- 1431816 Richard Moberly Ware, b. 9/18/1855 AL, d. bef. 1860 TX
- 1431817 William Jenkins Ware, b. 1/28/1857 AL, d. aft 1910 TX
- 1431818 Philip Edward Ware, b. 5/8/1859 AL, d. 12/1/1931 Navarro Co., TX, both  
bur. Kerens, TX Long Praire cem

m. 4/28/1879 Rhoda M. Philips in Navarro Co., TX, b. 12/30/1857 AR,  
 d. 5/2/1938  
 14318181 Will Tom Ware, b. 5/27/1880 Navarro Co., TX, d. 9/10/1964; all  
 bur Long Prairie cem Kernes, TX  
 m. (1) Willie Lee in Navarro Co., TX, b. 12/7/1886 d,  
 7/28/1903  
 m. (2) Jennie Belle Stevens, b. 9/27/1887, d. 1/17/1919  
 m. (3) Maggie Mae Weimer, b. 5/9/1896, d. 9/27/1971  
 143181811 E. J. Ware, b. 3/27/1909 Navarro Co., TX [of ux #2]  
 143181812 James Edward Ware, b. 5/6/1924 [of ux #3]  
 143181813 Loyd Crroll Ware, b. 11/20/1925, d. 7/26/1936  
 14318182 James N. Ware  
 1431819 Jefferson Davis Ware, b. 6/28/1861 AL, d. aft 1920 Navarro Co., TX  
 m. 7/25/1888 Effie Eulalia Denson in Navarro Co., TX  
 14318191 Annie Ware  
 14318192 Henry Ware  
 14318193 John Ware  
 14318194 Elizabeth Ware  
 14318195 Jefferson Davis Ware, Jr., b. 1/25/1898 Navarro Co., TX, d.  
 1/27/1898 Navarro Co., TX  
 14318196 Charlie Ware  
 14318197 Alphonza Ware  
 14318198 Ernest Ware  
 14318199 Ethel Ware  
 1431819A Richard Hamilton Ware, b. 5/3/1906  
 1431819B Leonard Ware, b. 8/25/1908 Navarro Co., TX  
 1431819C Winnie Lee Ware  
 1431819D Eudalia Ware  
 1431819E Roy Ware  
 1431819F Verdie Mae Ware  
 1431819G Philip Edward Ware  
 143181A Matilda Elizabeth Ware, b. 4/20/1865 Tallapoosa Co, AL, d. 3/3/1935  
 Emhouse, Navarro Co., TX, both bur. Pattison cem  
 m. 2/5/1880 Nathan Tinkle in Rural Shade, Navarro Co., TX, b.  
 12/28/1857 Panola Co., TX, d. 1/23/1935 Navarro Co., Tx [son of John  
 Tinkle/Jane Davis]  
 .....  
 FGS DC-1431813 email 7/9/1996 Ed Williams PLSED011.EWILL101@eds.com  
 Susie Perkins P. O. Box 625 West, Texas 76691 254.749.2342 Cell 7/12/03  
 .....  
 1431813 Sarah Francis Ware, b. 6/17/1848 AL, d. 5/23/1885 Navarro Co., TX,.  
 bur. Kerens TX Long Praire cem  
 m. (1) 12/8/1868 Andrew Jackson Burt, b. 7/30/1826, d. 8/18/1877,  
 bur. Kerens TX Long Praire cem  
 m. (2) 7/30/1880 T. Joe Washburn in Navarro Co., TX  
 14318131 Sally Burt, b. 3/30/1871 Navarro Co., TX, d. 4/10/1872 Navarro  
 Co., TX, bur. Lone Prarie Cem [aka Alligator cem] Navarro Co., TX  
 14318132 Matie Jackson Burt  
 m. 9/30/1890 Ballard Ray in Navarro Co., TX  
 143181321 Philip Ray  
 143181322 Faye Ray  
 143181323 Pat Ray  
 143181324 Amber Ray  
 143181325 Mattie Ray  
 143181326 Jack Ray  
 143181327 Rex Ray  
 14318133 Henry Elias Burt

14318134           **Fannie Lee Burt**, b. 7/9/1875 Navarro Co., TX, d. 1/9/1971  
                   Corsicana, Navarro Co., TX, bur. Alligator Cem, near Kerns  
                   m. **5/18/1892 (Dr.) Abner Henry Carroll**, b. 12/20/1865 Brushy  
                   Creek, Anderson, Co., TX. d. 1/20/1901, bur. Alligator Cem.

143181341           **Fannie Elizabeth Carroll**, b. 5/30/1893, d. 4/6/1976, bur.  
                   Oakwood Cem, Corsicana, Navarro Co., TX  
                   m. **6/26/1912 George Reuben Bennett**, b. 8/20/1891, d.  
                   6/10/1950, bur. Oakwood Cem Corsicana, Navarro Co., TX

143181342           **Jewell J. Carroll**, b. 5/25/1895 Navarro Co., TX, d.  
                   3/3/1983, bur. Oakwood Cem Corsicana, Navarro Co., TX  
                   m. (1) **12/24/1913 Halsey Lloyd Corwin**  
                   (2) **1/15/1927 Roark Montgomery**, in Boston, MS, b.  
                   10/6/1895, d. 2/21/1965, bur. Oakwood Cem Corsicana, Navarro Co., TX

1431813421          **Henry Lloyd "Hank" Corwin**, b. 11/15/1914, d.  
                   5/14/1987 Waco, TX  
                   m. **7/5/1936 Nelma Michael**, b. 8/14/1918 Dallas, TX

14318134211         **Henry Michel "Mike" Corwin**  
                   m. **Judith England**

143181342111         **Laurie Corwin**

143181342112         **Casey Corwin**

14318134212         **Janice Kay "Jan" Corwin**  
                   m. **Donald Linnstaedter**

143181342121         **Jeff Linnstaedter**

1431813422          **Roark Montgomery, Jr**, b. Washington, D.C.  
                   m. **Pansy Ware**  
                   **Roark Montgomer, III**

14318134221         **Leslie Montgomery**

14318134222         **Carroll Montgomery**, b. Washington, D.C.  
                   m. **Patricia "Pat" Pugh**, b. Corsicana, Navarro Co.,

TX

14318134231         **Carroll "Monty" Montgomery, Jr.**

14318134232         **John Allyn Montgomery**

14318134233         **Michael Roark Montgomery**

14318134234         **Susan Leigh Montgomery**, b. & d. 1961

143181343           **Annie Mae Carroll**, b. 8/23/1899, d. 3/23/1917, bur  
                   Pattison Cem., Navarro Co., TX

143181344           **Retta Carroll**, b. 11/15/1900, bur. Oakwood Cem.,  
                   Corsicana, Navarro Co., TX

14318135            **Richard Clyde Burt**

14318136            **Alice Washburn**  
                   m. **Will Moore**

143181361            **Lynn Moore**

143181362            **John Moore**

143181363            **Bruce Moore**

143181364            **Frances Moore**

143181365            **Billie Moore**

143181366            **T. J. Moore**

14318137            **Albert Jenkins Washburn**  
                   m. **Lois Strong**

143181371            **Wave Washburn**

143181372            **Pearlie Washburn**

143181373            **Leroy Washburn**

143181374            **Frances Washburn**

143181375            **Dorothy Washburn**

143181376            **Tom Washburn**

143181377            **Bill Washburn**

14318138            **William Washburn**

m. Cora Hughes  
 143181381 Marjorie Washburn  
 143181382 Earl Washburn  
 143181383 Cyril Washburn  
 14318139 Vella Washburn, b. 4/19/1885, d. 4/19/1885 Navarro Co., TX  
 .....  
 FGS DC-143181A Susie Perkins (143181A122) P. O. Box 625 West, Texas 76691  
 254.749.2342 Cell 7/12/03  
 .....  
 143181A Matilda Elizabeth Ware, b. 4/20/1865 Tallapoosa Co, AL, d. 3/3/1935  
 Emhouse, Navarro Co., TX, both bur. Pattison cem  
 m. 2/5/1880 Nathan Tinkle in Rural Shade, Navarro Co., TX, b.  
 12/28/1857 Panola Co., TX, d. 1/23/1935 Navarro Co., Tx [son of John  
 Tinkle/Jane Davis]  
 143181A1 Joseph Henry Tinkle, b. 8/15/1881 King Willow, Navarro Co., TX, d.  
 2/15/1941 Anacoës, Vernon Par., LA, bur. Rosewood cem Humble, Harris  
 Co., TX  
 m. (1) 7/1/1900 Lillie Mae Way in Navarro Co., TX, b. 8/27/1885  
 Frost, Navarro Co, TX. d. 9/28/1975 Houston, Harris Co., TX, bur.  
 Rosewood cem Humble, Harris Co., TX [dau Edward Way/Mary Fraley]  
 m. (2) 11/13/1937 Annie Patterson in Dallas Co., TX  
 143181A11 Joseph Edward Tinkle, b. 11/8/1901 Emhouse, TX, d. 6/1/1986  
 Houston, TX  
 143181A12 Hester Mae Tinkle, b. 1/22/1904 Emhouse, Navarro Co., TX, d.  
 3/30/1990 Humble, Harris Co., TX  
 m. (1) Samuel William Bellowicz Bell, Sr., d. 5/21/1931  
 Houston, TX  
 m. (2) 12/13/1931 Herman Oscar Huble in Lake Charles,  
 Calcasieu Par., LA, b. 3/22/1908 Beeville, Bee Co., TX, d. 6/29/1977  
 Normangee, Leon Co., TX [son of Jacob Huble/Carolina Frieda]  
 143181A121 Samuel William Bellowicz Bell, Jr., b. 8/29/1928 Houston,  
 TX, d. 12/25/2006 Houston, TX  
 m. 1/25/1953 Bethel Lee Brady in Ft. Bend Co., TX, b.  
 2/7/1934 Houston, TX, d. 5/29/2007 Houston, TX  
 143181A122 Dolores Susie Huble, b. 4/18/1935 Houston, Harris Co., TX  
 m. 4/14/1956 Bobby Wayne Perkins in Houston, TX, b.  
 11/16/1933 Malakoff, Henderson Co., TX, d. 12/27/1992 Waco, McLennan  
 Co, TX. bur. Waco Mem Pk cem [son of Doy Perkins/Eina Killingsworth]  
 143181A1221 Darrell Steven Perkins, b. 2/27/1957 Houston, TX, d.  
 3/21/2003 Houston, TX  
 m. 3/17/1990 Brenda Lynn Payne in Houston, TX, b.  
 12/6/1960 Ft. Knox, Hardin Co., KY; dau. Robert  
 Payne/Phyllis Wagner  
 143181A12211 Matthew Wagner Perkins, b. 4/8/1991 Houston,  
 TX  
 143181A12212 Robert Steven Perkins, b. 8/20/1993 Houston,  
 TX  
 143181A1222 Toni Renee Perkins, b. 12/11/1969 Norfolk, VA  
 m. 8/3/1991 Richard Mark Kaska in West, McLennan  
 Co., TX, b. 5/3/1967 Waco, McLennan Co., TX, son of Ernest  
 Kaska/Luddie Navratil  
 143181A12221 Katelynn Suzanne Kaska, b. 11/26/1992 Waco, TX  
 143181A12222 Kelsey Nicole Kaska, b. 12/22/1993 "  
 143181A12223 Kortni Paige Kaska, b. 9/6/1996 "  
 143181A12224 Kerby Mark Kaska, b. 12/31/1997 "  
 143181A123 Fritz Herman Huble

**m. Micheline J. L. A. F. VanDenBossche**  
**Gary Aric Huble, b. & d. 8/26/1971**  
 143181A1231 Houston, TX

143181A13 **Robert Lee Tinkle, b. 12/9/1906 Emhouse, TX, d. 1/1/1989 Tyler, Smith Co., TX**

143181A14 **Clyde Harrell Tinkle, b. 4/8/1908 Emhouse, TX, d. 11/2/1910 Emhouse, TX, bur. Pattison cem.**

143181A15 **Pauline Elizabeth Tinkle, b. 8/10/1911 Emhouse, TX, d. 6/17/2000 Huntsville, Walker Co., TX**

143181A2 **Richard W. Tinkle, b. 7/21/1882 Emhouse, TX, d. 12/17/1894 Emhouse, TX**

143181A3 **Ida Jane Tinkle, b. 2/17/1884 King Willow, TX, d. 4/3/1962 Emhouse, TX, both bur. Pattison cem.**  
**m. 12/27/1900 Richard Franklin Cook, b. 6/6/1880 Ellis Co., TX, d. 2/17/1943 Emhouse, TX**

143181A31 **Laura Lou Cook, b. 4/7/1912 Emhouse, TX, d. 4/5/1999 Corsicana, Navarro Co., TX**

143181A4 **Wille D. Tinkle, b. 9/1/1885 Emhouse, TX, d. 12/12/1885 Emhouse, TX, bur. Cryer Creek, Navarro Co., TX orange Hall cem**

143181A5 **Albert Jenkins Tinkle, b. 3/17/1887 Emhouse, TX, d. 1/19/1959 Emhouse, TX, bur. Pattison cem**  
**m. (1) m. (1) 12/29/1907 Lizzie Emma Turner in Navarro Co, b. 8/10/1887 New Albany, Union Co., MS, d. 4/18/1919 Emhouse, TX bur. Pattison cem [dau. William Turner/Nicie Stewart]**  
**m. (2) Faye Maggard, b. 3/27/1901, d. 2/26/1981 Navarro Co., TX bur. Pattison cem [dau. David Maggard/Ada Lockhart]**

143181A51 **Winnie Tinkle, b. 12/22/1908 Emhouse TX, d. 7/12/2003 Mexia, Limestone Co., TX**

143181A52 **Richard Doyle Tinkle, b. 7/22/1910 Emhouse, TX, d. 4/20/1969 Las Vegas, Clark Co., NV**

143181A53 **Elizabeth Tinkle, b. 8/15/1912 Emhouse, TX, d. 7/26/1976 Corsicana, TX**

143181A54 **Louise Tinkle, b. 6/6/1914 Emhouse, TX, d. 3/12/1981**

143181A55 **Willie Mae Tinkle, b. 11/19/1916 Emhouse, TX, d. 5/31/1927**

143181A6 **Mary Fannie Tinkle, b. 8/21/1889 King Willow, TX, d. 12/17/1975 Corsicana, TX, both bur. Pattison cem**  
**m. 12/22/1907 William Andrew Turner, b. 11/10/1885 New Albany, Union Co., MS, d. 10/14/1925 Merkel, Taylor Co., TX**

143181A61 **Willie Vindetta Turner, b. 2/21/1909 Navarro Co., TX, d. 9/16/1999 Corsicana, TX**

143181A62 **James Calvin Turner, b. 7/20/1911 Emhouse, TX**

143181A63 **Era Faye Turner, b. 1/21/1916 Navarro Co., TX, d. Jackson, MS**

143181A64 **Nona Marguerite Turner, b. 12/11/1917 Emhouse, TX, d. 1/22/1999 San Antonio, TX**

143181A7 **Nathan Edward Tinkle, b. 9/6/1891 King Willow, TX, d. 2/26/1970 Corsicana, TX, bur Pattison cem**  
**m. 2/8/1915 Vida L. Kuykendall in Corsicana, TX, b. 1900 TX**

143181A71 **Infant Tinkle, b. & d. 1/8/1916 Emhouse, TX**

143181A72 **Roy Tinkle, b. 1917 Emhouse, TX, d. Galveston, TX**

143181A73 **Nathan Tinkle, b. 10/12/1918 Emhouse, TX, d. 11/11/1918 Emhouse**

143181A74 **Burnice Eujene Tinkle, b. 11/23/1919 Emhouse, TX**

143181A8 **John Marion Tinkle, b. 1/2/1894 Kings Willow, TX, d. 2/11/1978 Irvin, Dallas Co., TX; both bur. Pattison cem.**  
**m. 12/17/1916 Lida Lee Turner in Emhouse, TX, b. 7/19/1898**

Cryer Creek, TX, d. 11/19/1983 Irving, Dallas Co., TX  
**143181A81**                    **Infant Tinkle**, b. 6/15/1918, d. 6/18/1918; bur Pattison  
 cem  
**143181A82**                    **Edith Fern Tinkle**, b. 4/8/1920 Emhouse, TX  
**143181A83**                    **John Gilmer Tinkle**, b. 7/9/1921 Emhose, TX, d. 7/6/1995  
 Albuquerque, NM  
**143181A84**                    **William George Tinkle**, b. 10/9/1925 Emhouse, TX, d.  
 10/11/2001 Dallas, TX  
**143181A85**                    **Edwin Tinkle**, b. 6/13/1928 Dallas, TX, d. 8/20/1940  
 Haskell, TX; bur Pattison cem  
**143181A86**                    **Nathan Tinkle**, b. 10/19/1935 Dallas, TX  
**143181A9**                    **James Newell Tinkle**, b. 3/25/1896 King Willow, TX, d. 10/25/1954  
 Dallas, TX; both bur. Oakwood cem  
                                  **m. 9/30/1916 Birdie Copley**, b. 9/22/1899 Navarro Co., TX, d.  
 9/23/1981 Corsica, TX  
**143181A91**                    **Nathan Randall Tinkle**, b. 2/3/1918 Emhouse, TX, d.  
 12/5/1991 Grand Prairie, Tarrant Co., TX  
**143181A92**                    **Ida Bess Tinkle**, b. 1/15/1920 Emhouse, TX, d. 10/16/1938  
 Emhouse, TX, bur. Oakwood cem.  
**143181A93**                    **Kenneth Newell Tinkle**, b. 8/27/19121 Emhouse, TX, d.  
 12/28/1934, bur. Oakwood cem  
**143181A94**                    **Frances Geraldine Tinkle**, b. 1/27/1923 Emhouse, TX  
**143181A95**                    **Birdie Maurice Tinkle**, b. 4/14/1926 Emhouse, TX  
**143181AA**                    **Olive Tinkle**, b. 5/15/1899, d. 2/18/1994 Corsicana, TX, both  
 bur. Pattison cem  
                                  **m. 11/29/1916 Hugh Monroe Parrish** in Emhouse, TX, b. 7/12/1896  
 Black Hill Community, Navarro Co., TX, d. 3/8/1977 Corsicana, TX  
**143181AA1**                    **Hugh Monroe Parrish Jr.**, b. 6/17/1920 Emhouse, TX  
**143181AA2**                    **Sarah Elizabeth Parrish**, b. 11/2/1922 Emhouse, TX, d.  
 4/30/1978 Terrell, TX, bur. Pattison cem  
**143181AA3**                    **Frances Louise Parrish**, b. 12/26/1924 Emhouse, TX  
**143181AA4**                    **Billy Joe Parrish**, b. 4/21/1927 Emhouse, TX. d/ 7/21/2000  
**143181AA5**                    **Nathan Tinkle Parrish**, b. 6/15/1930 Emhouse, TX, d.  
 8/13/1930 bur Pattison cem  
**143181AA6**                    **Roy Olin Parrish**, b. 3/21/1933 Emhouse, TX  
  
**143181AA7**                    **Joann Inez Parrish**, b. 10/12/1935 Emhouse, TX  
**143181AA8**                    **Benny Tinkle Parrish**, b. 4/109/1938 Emhouse, TX  
**143181AA9**                    **Jeanette Parrish**, b. 6/13/1940 Emhouse, TX  
**143181AB**                    **Lizzie Inez Tinkle**, b. 5/25/1903 Emhoue, TX, d. 11/28/1922, bur.  
 Pattison cem  
                                  **m. 2/22/1919 Ivy E. Perry** in Navarro Co., TX, b. 8/3/1898 OK,  
 d. 5/ /1976 Albuquerque, NM  
**143181AB1**                    **Ivy Lanier Perry**, b. 11/23/1920 Emhouse, TX  
**143181AC**                    **Jack Tinkle**, b 9/3/1906 Emhouse, TX, d. 3/28/1977 Torrance, LA  
 Co., CA, both bur. Green Hill Mem cem San Pedro, CA  
                                  **m. 1/24/1926 Margarte Ellen Montgomery** in Wellington, TX, b/  
 2/22/1905 Plymouth, TX, d. 1213/1992 Torrance, LA Co., CA  
**143181AC1**                    **Jack Walton Tinkle**, b. 11/10/1926 Wellington, TX  
**143181AC2**                    **Billie Beth Tinkle**, b. 1/31/1930        "  
**143181AC3**                    **Margarte Montgomery Tinkle**, b. 2/28/1935        "  
 .....  
**FGS DC-143188**                [1870 & 1880 census]  
 .....  
**143188**    **John Moberly**, b. 7/6/1840 AL  
                                  **m. Mary C. \_\_\_\_\_**, b. 10/ /1842 GA

1431881 William T. Mobley, b ca 1862 AL  
 1431882 John Mobley, b. ca 1865 AL  
 1431883 Ichabod Mobley, b. ca 1868  
 1431884 Arrine Mobley, b. ca 1872 AL  
 1431885 Lena Mobley, b. ca 1874 AL  
 1431886 Charles W. Mobley, b. 4/ /1878  
 1431887 Bertha J. Mobley, b. 4/ /1880  
 1431888 Kate S. Mobley, b. 3/ /1885 AL  
 +++  
 1870 Pike Co., AL: John 29 MO, Mary C 27 GA, William T 8 AL, John 5 AL, Ichabod 2 AL  
 1880 Talladega Co., AL: John 40 AL, Mary 35 AL, William Son 18 AL, John 14 AL, Ick 10 AL, Arrine 8 AL, Lena 6 AL, Charlie 4 AL, Dau 2 AL  
 1900 Van Zandt Co., TX: John 59 Jul 1840 MO-MO, Mary C 57 Oct 1842 GA, Charley W 22s Apr 1878 AL, Birtha J 20s Apr 1880 AL, Kate S 15 Mar 1885 AL  
 1910 Gregg Co, TX: MOBERLY, John 69, Mary C 67, Charley W 30s, Arrebia Wade 6 (Gdau)  
 .....  
 FGS DC-14318A [See DC-1431 for source of data]  
 .....  
 14318A Richard Jenkins Moberly, (Sr.), b. 1/8/1844, Talladega, AL, d. 4/10/1924, bur. Albany Cem, Shackelford, TX  
 m. 10/3/1866, Sidney or Sidnie Wagner/Waggner, at Dadesville, AL, b. 2/1/1844, d. 4/8/1866, Woodberry, TX  
 14318A1 Charles I. Moberly, b. 8/9/1867, AL, d. Seligman, AZ  
 14318A2 Herman Winfred Moberly, b. 12/9/1869, AL,  
 m. 3/17/1902 Daisy Mae Hollm  
 1910 Shackelford Co: Mobberley, H1920 Dallas Co: Moberley, H14318A21  
 Mary N. Moberly, b. c1908 TX  
 14318A3 Emma Amanda Moberly, b. 4/18/1873, AL, d. 7/7/1941, Moran, Shackelford Co., TX, bur. Moran Cem.  
 m. 12/5/1894 Joseph Ceabeorn Smith, Avalon, TX  
 14318A4 W. C. Moberly, b. 7/11/1875, AL, d. 9/11/1876, TX??  
 14318A5 Mary Maude Moberly, b. 7/11/1875, AL, d. 1904 [childbirth], Victoria, TX  
 m. 12/18/1898 J. A. Thompson, Avalon, TX  
 14318A6 Richard Jenkins Moberly, Jr., b. 9/23/1877, Telegra, Talladega Co., AL, d. 7/24/1959, TX  
 m. 2/23/1906 Lillian Mae Moore, Maypearl, Ellis Co., TX  
 14318A7 Stacy Naomi Moberly, b. 3/1/1880. TX, d. 6/2/1953, Albany Cem. Shackelford Co., TX  
 m. 11/3/1897 Tom F. Alston, Avalon, TX  
 14318A8 Mattie Lee Moberly, b. 8/16/1882, TX, d. 8/11/1950, Tyler, Smith Co., TX  
 m. 5/11/1902 John W. Surratt, b. c1883 TX  
 14318A81 Douglas Moberly, b. 1907 TX  
 14318A82 Dixie Moberly, b. 1909 TX  
 1910 Shackelford, TX: John W 27 TX, Mollie L 25 TX, Douglas (f) 3, Dixie 8/12  
 14318A9 Alvin Lee Moberly, b. 4/24/1885, TX, d. 8/23/1944, Albany, Shackelford Co., TX  
 m. 5/4/1904 Minnie Lee Boyd  
 14318A91 Stacy Boyd Moberly, b. c1906 TX  
 14318A92 Thomas F. Moberly, b. c1907 TX  
 14318A93 Winnie M. Moberly, b. c1911 TX  
 14318A94 Jack Moberly, b. c1916 TX

14318A95                   **Ray W. Moberly**, b. c1920 TX  
1910 Shackelford Co: Moberley, Alvin 24 TX-AL, Minnie L 26 TX, Stacy B  
4, Thomas F 3  
**WW I Draft:** Alvin Lee Moberley County: Dallas State: Texas Birth Date:  
24 Apr 1885, wife Minnie Lee, farmer  
1920 Dallas Co: Moberley, Alvin L 36 TX-KY, Minnie L 38 TX, Boyd S 14, Thomas F  
12, Winnie M 9, Jack 3 9/12, Ray W 2/12  
14318AA                   **Sam Moberly**, b. 4/ /1888 TX

1880 Wood Co., TX: **Moberly**, Richard J 36 AL-KY, Sidnie 34 AL, Charles L  
13 TX, Herрман W 11 TX, Emma A 6 AL, Mary M 5 AL, Richard J 2 AL,  
Sidnie (f) 3/12 TX  
1900 Ellis Co., TX: Richard J 52 Jan 1848 AL-KY Wd, Mary 17 Aug 1882  
TX, Vien? (m) 15 Apr 1885, Sam 12 May 1888  
1910 Shackelford, TX: Richard J 66 Wd (FIL), w/ John W & Mallie (Mattie) L  
Sumatte

.....  
**FGS DC-14318B**       data Karen Champagne Milliff [kmilliff@tenet.net](mailto:kmilliff@tenet.net) 9/5/97  
This family spells the name Moberley  
.....

14318B                   **James Ratliff Moberly**, b. 10/13/1845 AL, d. 6/22/1914 Matagorda, TX  
m. **Margaret Rucks**, d. 2/7/1871 Talladega, AL, dau. Elisha & Hannah  
Rucks

14318B1                   **Margaret Moberly**, b. ?, d. 9/1/1874 Talladega, AL  
14318B2                   **Walter R. Moberly**, b. ?, d. 9/3/1874       "  
14318B3                   **Fred B. Moberly**, b. ?, d. 4/2/1884       "  
14318B4                   **James Dalton Moberly**, b. 1879 AL, d. 11/11/1954 Matagorda, TX  
m. **Jessie Mae Serrill**,               no issue  
1900 Harris Co TX: James D 20s AL, boarder, salesman grocery  
1920 Selma, Dallas, AL: James D 38, Jesse M 32  
1930 Matagorda: J.D. 50, Jessie M 48, mechanic garage  
14318B5                   **Oscar Rucks Moberly**, b. 7/1/1882, d. 11/2/1918       "  
m. **Lyda Kathryn Baxter**  
14318B6                   **Elbert Slaughter Moberly**, b. 7/12/1884 Talledaga, AL, d.  
11/30/1949 Wadsworth, TX  
m. **Elizabeth "Bessie" Howard**, b. 1888 TX, d. 1916 Matagorda,  
TX Typhoid Fever, dau Oswald Jefferson Howard  
1920 Matagorda: E.S. 35 Wd, Edith 8, Minnie 6, **Lyda 63** (SisLaw), Bessie 15, Eileen  
5, Oscar 3  
1910 Matagorda TX: James f. Bird 55s, James R Moberley 63 Wd  
.....

**FGS DC-14318B5**       data Karen Champagne Milliff [kmilliff@tenet.net](mailto:kmilliff@tenet.net) 9/5/97 &  
8/13/01  
This family spells the name Moberley  
.....

14318B5                   **Oscar Rucks Moberly**, b. 7/7/1882 TX, d. 11/2/1918 Matagorda, TX  
m. **Lyda Kathryn Baxter**, b. c1884  
14318B51                   **Bess Margaret Moberly**, b. 9/9/1904  
m. **Mack Neil Brown**  
14318B511                   **Mack Neil Brown Jr.**, b. 12/20/1927 Matagorda, TX  
m. **Mary Helen Frazier**  
14318B5111                   **Neil Wayne Brown**  
14318B5112                   **Lynn Frazier Brown**  
14318B5113                   **Mark Edward Brown**  
14318B512                   **Robert Bomar Brown**, b. 11/8/1931 Matgorda, TX, d.  
11/11/1990  
m. **Doris Bender**



14318B5121 Donna Gail Brown  
 14318B5122 Robert Wayne Brown  
 14318B5123 Johanna Brown  
 14318B513 Dalton Wayne Brown, b. 2/27/1939 Matagorda, TX  
                   m. Kathryn Kaase  
 14318B5131 Randall Wayne Brown  
 14318B5132 Craig Brown  
 14318B52 Kathryn Jewel Moberley, b. 5/27/1910, d. 9/9/1918 Matagorda  
 14318B53 James Dalton Moberley II, b. 9/4/1912, d. 12/23/1915  
 14318B54 Eileen Ruth Moberley, b. 9/16/1914  
                   m. Joe Hopkins Patterson  
 14318B55 Oscar Rucks Moberley II, b. 8/24/1916 Matagorda, TX, d.  
                   3/22/2002 Matagorda, TX  
 SSDI: Oscar R. Moberley SSN: 458-09-2028 Last Residence: 77457 Matagorda,  
                   Matagorda, Texas, Born: 24 Aug 1916 Died: 22 Mar 2002  
                   m. 8/30/1937 Doris Lee Bell  
 14318B551 Connie Moberley  
 14318B552 Pamela Moberley Moore  
 1900 Matagorda: Oscar R 17 Jul 1882 fisherman, boarder w/ John Duffy  
 1910 Matagorda: Rucks 27 carpenter, Lida 26, Bessie 5, Elbert 25 (bro)  
 WW I Draft: Oscar Rucks Moberley County: Matagorda State: Texas Birth Date: 7 Jul  
                   1882, wife Lyda Catherine, Machinist  
 1920 Matagorda: E.S. 35 Wd, Edith 8, Minnie 6, Lyda 63 (SisLaw), Bessie 15, Eileen  
                   5, Oscar 3  
 .....  
 FGS DC-14318B6 data Karen Champagne Milliff [kmilliff@tenet.net](mailto:kmilliff@tenet.net) 9/5/97 &  
                   8/13/01  
                   This family spells the name Moberley  
 .....  
 14318B6 Elbert Slaughter Moberley, b. 7/12/1884 Talledaga, AL, d. 11/2/1949  
                   Wadsworth, TX  
                   m. 12/26/1910 Elizabeth "Bessie" Howard in Matagorda, TX, b.  
                   12/22/1886 TX, d. 11/30/1916 Matagorda, TX Typhoid Fever, dau Oswell  
                   Jefferson Howard/Olive Sarah \_\_\_\_\_  
 14318B61 Edith Elizabeth Moberley, b. 12/3/1911, d. 2/7/1969 Conroe, TX  
                   m. 5/25/1927 Lawrence Wooten Milliff, b. 8/16/1907 Sealy TX,  
                   d. 2/7/1969 Conroe, TX, both bur Hill cem. New Waverly, TX [son of  
                   Michael Angelo Milliff/Rosella Elizabeth Bobbitt]  
 14318B611 Lawrence Elbert Milliff, b. 11/21/1928, d. 12/16/1991 bur.  
                   Port Bolivar, TX  
                   m. (1) Betty Lillard of New Waverly, TX dau of Jack  
                   Lillard/Lennie Leather Traylor  
                   m. (2) Sandra Smith Walker  
 14318B6111 Nancy Lou Milliff, b. 3/7/1952 Huntsville, TX  
                   m. 10/16/1971 Mario Alberto Ballestros in Tamina,  
                   TX  
 14318B61111 Mario Richardo Ballestros, b. 8/20/1972  
 14318B61112 Sean Michael Ballestros, b. 4/8/1974  
 14318B6112 James Elbert Milliff, b. 8/30/1954 Conroe, TX  
                   m. 8/30/1975 Brenda Dorman in Conroe, TX, b.  
                   4/25/1957 Conroe, TX  
 14318B61121 Sara Kristen Milliff, b. 7/18/1982 Conroe, TX  
 14318B6113 Peggy Sue Milliff, b. 3/7/1958 Cleveland, TX  
                   m. 7/31/1976 Darryl Miller in Conroe, TX. b.  
                   9/16/1953 Russelville, AR, son of K.D. & Louise Miller  
 14318B61131 Michelle Leah Miller, b. 2/13/1975 Conroe, TX  
                   m. Don Galloway

14318B611311 **Baby Boy Galloway**, b. & d. 6/11/1994  
Albuquerque, NM

14318B6114 **Patricia Milliff**, b. 6/12/1959 Cleveland, TX  
**m. 12/31/1979 Jerry Hodges** in Port Bolivar, TX, b.  
2/3/1960 Winnie, TX

14318B61141 **Jeri Lynn Hodges**, b. 4/9/1981 Conroe, TX  
14318B61142 **Betty Joyce Hodges**, b. 6/5/1984 "  
14318B61143 **Terry Dale Hodges**, b. 3/10/1992 "  
14318B612 **James Gerold Milliff**, b. 2/4/1932  
**m. 8/4/1956 Kay Rae Ottis** in New Waverly, TX, b.  
2/13/1934 dau. George Peter Ottis/Meda Inez Mangum

14318B6121 **George Lawrence Milliff**, b. 6/20/1957 Huntsville, TX  
**m. 12/27/1980 Connie Keathly** in Bay City, TX  
**Kathryn Christine 'Kasey' Milliff**  
14318B61212 **Jessamyn Allain Milliff**  
14318B6122 **John Frank Milliff**, b. 9/26/1958 Bay City, TX  
**m. 4/11/1981 Teresa Suzanne 'Tammie' Davis** in Bay  
City, TX

14318B61221 **Jason Christopher Milliff**, b. 1983  
14318B61222 **Brandon Peter Milliff**  
14318B6123 **Kay Lynn Milliff**, b. 2/26/1960  
**m. Thomas Jerome Kovar**  
**Jennifer Lynn Kovar**

14318B61231 **Michael Angelo Milliff**, b. 3/19/1934 New Gulf, TX  
14318B613 **m. (1) 6/16/1956 Theresa L. Castleschouldt**, b.  
10/23/1939 dau Wm M. Castleschouldt/Marie (Mary Martha) Swonke; div  
1973  
**m. (2) 7/4/1985 Karen Alita Champagne** in Conroe, TX, b.  
7/18/1951 Port Arthur, TX, dau. Arthur James Champagne/Dorothy Mae  
Richard

14318B6131 **Michael Angelo Milliff Jr.**, b. 5/13/1957 Corpus  
Christi, TX  
**m. 5/18/1990 Janeen McCollum Oliver** in Spring, TX,  
b. 12/13/1948 Pocatello, ID

14318B6132 **Wesley Mathew Milliff**, b. 10/11/1958 Corpus Christi  
**m. 2/20/1982 Harriet E. Massey** in Spring, TX, b.  
6/25/1959 Conroe, TX, d. 5/22/1997, dau Wahren Edward Massey/Mary  
Evelyn Hickman

14318B61321 **Brandy Milliff**, b. 1978 [adopted]  
14318B61322 **Steven Keith Milliff**, b. 1980 [adopted]  
14318B61323 **Kimberley Diane Milliff**, b. 3/1/1984  
14318B6133 **Laura Elizabeth Milliff**, b. 6/1/1960  
**m. (1) 4/5/1979 Thomas Wilborn**, b. 8/8/1956 Harris  
Co., TX son of Paul & Virginia Wilborn  
**m. (2) 7/17/1993 W. John Williams** in Spring, TX  
son of Wm J. Williams/Betty Sue Corkren

14318B61331 **Joshua Wilborn**, b. 4/26/1979 Conroe, TX  
14318B61332 **Jeremy Wilborn**, b. 6/17/1980, d. 5/5/1981  
Houston, TX bur Mims Cem Conroe, TX

14318B6134 **Paul Dean Milliff**, b. 9/17/1961 Conroe, TX  
**m. 6/26/1982 Toni Shackelford** in Spring, TX, b.  
12/3/1964 Odessa, TX dau of Jackie Don Shackelford/Betty Gene Guinn

14318B61341 **Ty Dean Milliff**, b. 7/20/1985 Waco, TX  
14318B61342 **Seth Michael Milliff**, b. 6/3/1989 Spring, TX  
14318B6135 **Jeffrey Joseph Milliff**, b. 8/13/1963 Conroe, TX  
**m. 2/16/1985 Laurie Annette Wood** in Spring, TX, b.  
4/22/1964 Bay City, TX dau Larry Langston Wood/Carolyn Dianne Beaty

14318B61351 Megan Diette Milliff, b. 12/6/1985 Houston, TX  
 14318B61352 Corey Langston Milliff, b. 12/20/1987 Conroe,  
 TX  
 14318B6136 Sean Michael Milliff, b. 6/10/1976 Conroe, TX by ux#2  
 14318B6137 Ryan Montgomery Milliff, b. 8/29/1978 "  
 14318B614 Lawrence Elbert Milliff, b. 11/27/1938, d. 1991  
 14318B62 Minnie Claudia Moberley, b. 8/4/1913 Matagorda, TX, d. 2/10/2003  
 Matagorda, TX  
 m. 8/21/1935 Arnold A. Fanson, d. 6/7/2001 Matagorda, TX  
 14318B621 George Arnold Fanson, b. 3/2/1939 Bay ity, TX  
 m. (1) Carmel Raylene Reynolds  
 m. (2) 1978 Mary Lewis Walker  
 m. (3) Mary F. \_\_\_\_\_  
 14318B6211 Carrie Fanson, b. 7/14/1970 Matagorda, TX (of ux #1)  
 m. 5/9/1992 Lonnie Fultz in Houston, TX. b.  
 8/18/1970 son of Jesse Fulty/Kathy Knotts  
 14318B62111 Brett Alan Fultz, b. 5/11/1993 Wadsworth, TX  
 14318B62112 Ashland Fultz  
 14318B6212 Carmen Fanson, b. 11/7/1972 "  
 m. Craig Bertling  
 14318B62121 Tanner Bertling  
 14318B6213 Susie Fanson, b. 3/19/1974 "  
 m. 10/12/1994 Rodney Smith  
 14318B62131 Austin Smith  
**WW I Draft:** Elbert Slaughter Moberley County: Matagorda State: Texas Birth Date:  
 11 Jul 1884, next of kin Edith (dau), machinist  
 1920 Matagorda: E.S. 35 Wd, Edith 8, Minnie 6, Lyda 63 (SisLaw), Bessie 15, Eileen  
 5, Oscar 3  
 .....  
**FGS DC-14319** [H212] Data Era Stinson, 9/20/90[Data Gail Hughes, 1/6/92 #]  
 [data Thos. Moberly/Sally Oldham & issue: 6/1/90, George Hill/to him 1/27/1967,  
 Lucille Taylor][Addenda 12/29/92, Carl Mobley/Roger Boardman/"Miller" book #]  
 .....  
**14319 Abigail Moberly**, b. 9/30/1796 or 1802 Tates Creek, Madison Co., KY  
 m. 4/21/1814 Caleb Oldham Madison Co., KY [his 2d. ux]  
 143191 Malvina Oldham #]  
 [m. 10/22/1839 George Shackelford #]  
 1431911 Caleb Oldham Shackelford, lvd. St. Louis, MO  
 1431912 Clara Shackelford  
 m. John W. Ockerson, lvd. St. Louis, Mo, no issue  
 1431913 Maggie Shackelford  
 m. John Beach, no issue  
 1431914 Cecilia Shackelford  
 m. John Thompson  
 143192 Shelton Oldham, b. 1824/census  
 143193 Elizabeth Oldham, b. 1829/census  
 143194 Paulina Oldham, b. 1831/census  
 143195 Debora? Oldham, b. 1833/census  
 143196 Preston Oldham, b. 1835/census  
 143197 Mary Oldham, b. 1837/census  
 143198 Diannah Oldham, b. 1837/census  
 143199 John P. Oldham, b. 1839/census  
 14319A Thomas Moberley Oldham (per Donna)  
 ===  
 [1820 Madison Co., KY; Caleb, 2m\10, 1m26\45, 1f\10, 1f16\26, 6 slaves]  
 [1830 Madison Co., KY; Caleb, 1m\5, 2m5\10, 1m30\40, 2f\5, 1f10\15, 1f30\40, 9? or  
 19? slaves]

[1840 Madison Co., KY; Caleb, 1m\5, 1m5\10, 2m20\30, 1m50/60, 2f\5, 2f5\10, 1f10\15, 1f40\50, 20 slaves]  
[1850 Madison Co., KY; Caleb, 63, SC, Abby, 50, Shelton, 26, farmer, Elizabeth, 21, Paulina, 19, Debora?, 17, Preston, 15, Mary, 13; Abby et al b. KY  
[1860 Madison Co., KY; Caleb 71, SC, Abigail, 65, Diannah, 23, John P., 21, Elliston PO]

.....  
**FGS DC-1431C** [See DC-1431 for source of data]  
[Data Helen Stowell, via George Hill ltr. 2/11/91  
Donna Moberley Nichols [donnaamnichols@insightbb.com](mailto:donnaamnichols@insightbb.com) 8/13/05  
Donna Moberley Nichols [donnaamnichols@insightbb.com](mailto:donnaamnichols@insightbb.com) 5/15/06  
Donna [donnaamnichols@insightbb.com](mailto:donnaamnichols@insightbb.com) 6/4/09  
.....

**1431C William Jenkins Moberly**, b. 3/6/1803 Tates Creek, Madison Co., KY, d. 10/14/1861 bur. Springhill Cem Harrodsburg, KY; to Harrodsburg (Mercer Co Ky) sometime after the death of his 1st wife  
**m. (1) 12/21/1830 Diana Jane Field** Madison Co., KY, b. 12/21/1813 Madison Co., KY, d. 10/13/1842 Madison Co., KY bur. Richmond Cem Richmond, KY  
**m. (2) 4/16/1844 Hannah McAfee Magoffin** Harrodsburg, KY, d. 12/24/1892 bur. Springhill Cem Harrodsburg, KY (1st married to Charles Cunningham) [Hannah's brother was Gov Beriah Magoffin, who was Governor of Ky during the Civil War]  
**1431C1 Curtis Field Moberly**, b. 5/21/1832 Madison Co., KY, d. 11/13/1911 Richmond, KY  
**m. (1) 9/9/1856 Sarah Lowry** in MO, d. bef ct 1865 MO  
**m. (2) 2/10/1865 Elizabeth Smith "Betty"** in Richmond, Madison Co., b. 8/20/1841 Richmond, KY, d. 7/5/1913 Richmond, KY [dau. Soloman Smith/Mariah Brown]  
**1431C2 Richard Moberly**, b. 1834 Harrisburg, KY, d. 10//1879 Mercer Co., KY  
**m. 12/14/1859 Elizabeth Jane Robinson**, b. 1843, d. 1922, Los Angeles, CA dau. John Robinson/Mary McAfee  
**1431C3 Rosanna Mobley**, b. 1836  
**m. 10/11/1862 Milton Portwood** in Madison Co.  
**1431C4 Ann Jenkins Moberly**, b. 8/3/1841, d. 2/9/1842 Madison Co  
**1431C5 William Jenkins Moberly, Jr.**, b. 10/17/1838, d. 11/9/1840 Madison Co  
below of ux 2  
**1431C6 John Magoffin Moberly**, b. 10/24/1846 Harrodsburg, Mercer Co. KY, d. 4/14/1896; both bur Springhill cem, Harrodsburg KY  
**m. Mamie Churchill Coleman**, b. 1867, d. 1/18/1950 Washington, DC  
**1431C7 William Jenkins Moberly Jr**, b. 2/4/1845, d. 6/8/1896 Wash, DC, bur. Arlington National Cem; Admitted to West Point Academy 7/1/1862, (guardian listed as Mrs. H.M. Moberly) Graduated Class 1866; 4<sup>th</sup> Cavalary 2<sup>nd</sup> Lt, stationed at Corpus Christi, TX, resigned 7/31/1869; later a Lawyer in D.C., d. Cardiac Failure  
**m. Tressa McGill**, b. 1858 PA, d. 10/8/1886 Wash, DC bur Mt Oliver cem  
**1431C71 James William Moberly**, b. 10/ /1883 Wash DC, d. 2/14/1930 Louisville, KY bur St Louis cem  
**1431C8 James Magoffin Moberley**, b. 6/9/1848 Harrodsburg, KY, d. 11/8/1915, both bur Springhill cem, Harrodsburg, KY  
**m. Phoebe Morgan**, b. 9/14/1849 Harrodsburg, KY, d. 11/16/1898 Lexington, KY

+++

**1850 Mercer Co: Moberly**, Wm J. 47 KY, Hannah 40 KY, Curtis F. 18 KY, Richard 16 KY, Rosona 14 KY, **Cunningham**, Chas 12 KY, Beriah 10 KY, **Moberly**, Wm Jr 5 KY, John 3 KY, James 2 KY

**1860 Mercer: William J 57, Hannah M 50, Wm J 15, John M 13, James M 11,**

CUNNINGHAM, Charles M 21, B.M. 18  
(See Bible record on photo page.)

.....  
**FGS DC-1431C1**

[See DC-1431 for source of data]

.....  
**1431C1** **Curtis Field Moberly**, b. 5/21/1832 Madison Co., KY, d. 11/13/1911  
Richmond, KY  
m. (1) **9/9/1856 Sarah A. Lowry** in MO, d. bef Oct 1865 MO  
m. (2) **2/10/1865 Elizabeth Smith "Betty"** in Richmond, Madison Co., b.  
8/20/1841 Richmond, KY, d. 7/5/1913 Richmond, KY [dau. Solomon  
Smith/Mariah Brown]  
**1431C11** **William Smith Moberly**, lawyer, Richmond, KY,, b. 8/5/1866 unm.  
**1920** Madison: William S 57s w/ 3 lodgers  
**KY Deaths:** William S Moberly Death Date: 8 Nov 1929 Death Place: Jefferson Age: 63  
**1431C12** **Thomas J. Moberly**, b. 10/18/1867, d. 1/18/1936 Richomnd, KY  
**1431C13** **Georgia Moberly**, b. 1874, d. 1956 bur Richmond cem  
m. **George G. Corzelius**, b. 1864, d. 1948  
**1431C14** **Rosa Moberly**, b. 3/17/1884, d. 4/11/1969  
m. **John Hubbard Tay**, b. 1/20/1878, d. 7/13/1949  
**1431C141** **Betsy Smith Toy**  
**1860** Cass, MO: Curtis F 28 KY, Sarah A 26 KY, William J 11/12 MO  
[**1870** Madison Co., KY; Curtis, 38, merchant, Bettie, 27, William, 4, Thomas, 2;  
all b. KY, Richmond P.O.]  
[**1880** Madison Co., KY; Curtis, 50, shoe merchant, Bettie, 35, Willie, 18, Thomas,  
13, Georgia, 6; Mona Smith, 67; Richmond P.O.]  
**1900** Madison: Curtis F 68 May 1822, Bettie 52 Aug 1844, William 33s Aug 1866, Rosa  
M 17 Mar 1883  
**1910** Madison Co: Curtis F 77 KY, Betty S 68 KY, Thomas J 43

.....  
**FGS DC-1431C2**

[See DC-1431 for source of data]

.....  
**1431C2** **Richard Moberly**, b. 1834 Harrisburg, KY, d. 10/ /1879 Mercer Co., KY  
(Congestive Chills)  
m. **12/14/1859 Elizabeth Jane Robinson**, b. 1843, d. 1922, Los  
Angeles, CA dau. John Robinson/Mary McAfee  
**1431C21** **William J. Moberly**, b. c1860 KY  
m. **Ida M. \_\_\_\_\_**, b. c1871 MO  
**1431C211** **Enid M. Moberly**, b. c1894 MO  
**1431C212** **Stanley F. Moberly**, b. 10/5/1895 MO, d. 4/ /1967 KC, MO  
m. **10/14/1921 Mary E. Ross** in Jackson Co., MO, b. c1891  
**WW I Draft:** Stanley F Moberly County: Jackson State: Missouri Birthplace:  
Missouri; Birth Date: 5 Oct 1895  
**MO Marriages:** Stanley F Moberly Age: 25 Birth Date: abt 1896 Marriage Date: 14 Oct  
1921 Marriage Location: Jackson, Missouri Spouse Name: Mary E Ross  
**1930 Los Angeles, CA:** Stanley F 34, Mary E 39 MO  
**SSDI:** Stanley Moberly SSN: 494-12-0810 Last Residence: 64131 Kansas City,  
Jackson, Missouri, Born: 5 Oct 1895 Died: Apr 1967  
**1431C213** **Catherine E. Moberly**, b. c1908 MO  
**1910** Jackson Co., MO: William J 49 KY, Ida M 39 MO, Enid M 16 MO, Chenley? F 14,  
Catherine 3  
**1920** Jackson Co: William 59 KY, Ida M 49 MO, Enid M 26s, Stanley F 24, Katherine E  
12  
**1930** Jackson: William J 69, Ida M 58, Enid M 34s, Catherine E 23s  
**1431C22** **Diana F. Moberly**, b. c1862 KY  
m. **James Mowbray**

**1431C23**                    **Richard J. Moberly**, b. 4/ /1864 KY  
                               **m. Rosa A. \_\_\_\_\_ (Sloan ?)**, b. 3/ /1869 England

**1431C231**                    **John R.S. Moberly**, b. 1/30/1897 MO, d. 5/ /1966 KC, MO  
**SSDI:** John Moberly SSN: 495-09-4834 Last Residence: 64113 Kansas City, Jackson, Missouri, Born: 30 Jan 1897 Died: May 1966

**1431C232**                    **George W. Moberly**, b. 1898 MO  
**1431C233**                    **William H. Moberly**, b. 1900 MO  
                               **m. Beulah B. \_\_\_\_\_**, b. c1902 IA

**1930** Wichita, KS: William H 30, Beulah B 28 IA, Maria L 7 (Mgr Public Acct Office)

**1900** Jackson Co: Richard 36 Apr 1864 KY, Rosa A 31 Mar 1869 Eng, John R.S. 3 Jan 1897 MO, George W 11/12

**1910** Jackson Co: Richard 46 KY, Rose 40 Eng, John R 13 MO, William H 10, Nora I. Sloan 31s Eng, Frank A. Dobbs 6 MO (son)

**1920** Jackson Co: Richard 55 KY, Rose A 50 KY, John R 22 MO, William H 20, Isabelle Sloan 40s KY (SIL)

**1930** Jackson: Richard 65, Rosa A 60, John R 33s

**1431C24**                    **John Curtis Moberly**, b. 11/5/1866 Harrodsburg, Mercer, KY, d. 8/23/1959 Denver, Denver Co., CO  
                               **m. 11/15/1894 Cora Elizabeth Hurst**, b. 11/12/1872, OH, d. 9/29/1928, Grand Junction, CO [dau. Peter S. Hurst/Mary Elizabeth Stauffer; g.dau. John P. Stauffer/Elizabeth Hartman]

**1431C241**                    **John Curtis Moberly, Jr.**, b. 5/17/1899, Kansas City, MO, d. 8/22/1985 Durango, CO  
                               **m. 9/10/1926 Esther Marita Dawson**, b. 9/16/1907 Vancouver, WA (Montrose, CO), d. 3/19/1983 Bayfield, CO [dau. Eben Ford Dawson (son of James Ellis Dawson/Kate Ford) & Lida Berry (dau. of Arthur Berry/Sallie M. Rose)]

**1431C2411**                    **Helen Lee Moberly**, b. 12/7/1927, Montrose, Montrose Co., CO  
                               **m. 12/21/1947 Glade E. Stowell**

**1431C2412**                    **Shirley Louise Moberly**, b. 8/6/1929 Montrose, CO, d. 5/22/1986 Madison, WI  
                               **m. \_\_\_\_\_ Ball**

**SSDI:** Curtis Moberly SSN: 523-03-9397 Last Residence: 81301 Durango, La Plata, Colorado, Born: 17 May 1899 Died: Aug 1985

**1431C242**                    **Helen E. Moberly**, b. c1901 MO  
**1431C243**                    **Richard Gordon Moberly**, b. 6/14/1916 Grand Junction, CO, d. 9/2/2002 Wheatland, CA  
                               **m. 7/23/1966 Anita C. Lettre**, b. c1934

**CA Marriages:** Richard G Moberly Age: 50 Est. Birth: abt 1916 Spouse Name: Anita C Lettre Spouse Age: 32 Date: 23 Jul 1966 Location: Los Angeles City

**SSDI:** Richard G. Moberly SSN: 555-20-7710 Last Residence: 95692 Wheatland, Yuba, California, Born: 14 Jun 1916 Died: 2 Sep 2002

**Civil War:** Richard Moberly Side: Union 14th Regiment, Kentucky Cavalry Company: B Rank Private

**Prisoners of War:** Richard Moberly Rank: PRIVATE Company: E Regiment: 4 State: KY Arm of Service: INFANTRY Reference: p 650 [432] Location of Capture: NEWNAN, GA Date of Capture: 30 Jul 1864

**1870** Mercer Co, KY: Moberly, Richard 36 KY, Elizabeth 27 KY, William 10, Diana F 8, Rice J 6, J Curtis 3

**1880** Mercer Co: Elizabeth 37, W.J. (son) 19 KY, Anna F 17, Richard 16, John C 13

**1900** Jackson Co., MO: John C 34 Nov 1865 KY, Cora 26 Nov 1874 OH, John C 1 May 1899 MO

**1910** Montrose Co., CO: John C 43 KY, Cora E 36 OH, John C Jr 10 MO, Helen E 9 MO

1910 Montrose Co., CO: Elizabeth J 67 KY Wd, homestead  
 1920 Montrose Co: John C 52 KY, Cora E 45 OH, Curtis J 20 MO, 1930  
 Montrose Co: John C 63 KY wid, Richard S 13 CO  
 1930 Montrose Co: Curtis J 30 MO, Ester M 22 WA, Helen Lee 2 4/12 CO,  
 Shirley L  
 4/12.....

.....  
**FGS DC-1431C6**  
 [See DC-1431 for source of data]

.....  
**1431C6** **John Magoffin Moberley**, b. 10/24/1846 Harrodsburg, Mercer Co. KY, d.  
 4/14/1896; both bur Springhill cem, Harrodsburg KY  
**m. Mamie Churchill Coleman**, b. 1867, d. 1/18/1950 Washington, DC  
**1431C61** **Don Carlos Moberley**, b. 9/26/1886 Harrodsburg, KY, d. 1/25/1919  
 New Orleans, LA, bur Springhill cem  
**m. Marie Louise Watkins**, b. 1/11/1886 Louisville, KY, d.  
 3/2/1940 Louisville, KY bur Cave Hill cem  
**1900** Mercer Co: Carlos D 13? Sep 18?? Step son, ? Step dau Jul 19?? w/ Milliam  
 Poteet & Mamie M. (faint)  
**WW I Draft:** Don C Moberley City: New Orleans County: Orleans State: Louisiana  
 Birthplace: Kentucky Birth Date: 26 Sep 1886, reporter, divcd, supports mother &  
 sister  
**LA Deaths:** Don Carlos Moberly Age: 35 Birth Year: abt 1884 Death Date: 25 Jan 1919



**Don Carlos**

**1431C611** **Gassaway Watkins Moberley**, b. 10/29/1907 Chicago, IL, d.  
 2/10/1974 Washington, DC, bur. Cave Hill cem Louisville, KY  
**m. 4/ /1941 Lucie Jane Easley** Nashville, TN, b. 4/10/1907  
 Harrisonville, KY, d. 8/3/1997 Louisville, KY, bur. Resthaven Cem  
 Louisville, KY  
**1431C6111** **Donna Lynne Moberley**, b. 10/31/1941 Louisville, KY  
**m. 1/3/1970 Dale M. Nichols**, b. 6/16/1930 Casey  
 Co., KY, d. 7/21/2007 Louisville, KY



**Gassaway W.**

**1920** Green Co, KY: Gassaway 11 (cousin) w/ Richard & Vestie White  
**WW II Enlistement:** Gassaway W Moberley Birth Year: 1907 Nativity State: Illinois  
 State of Residence: Kentucky County: Jefferson Enlistment Date: 4 Aug 1942  
 Enlistment State: Kentucky Enlistment City: Louisville  
**SSDI:** Gassaway Moberley SSN: 400-01-2685 Last Residence: 40202 Louisville,  
 Jefferson, Kentucky, Born: 29 Oct 1907 Died: Feb 1974  
**KY Deaths:** Gassaway A Moberly Death Date: 10 Feb 1974 Death Place: W D C Age: 66  
 Residence: Jefferson  
**1431C612** **Mary Barbara Moberley**, b. & d. Louisville, KY  
**1431C62** **Margaret Moberley**. B. 7/4/1888 ", d. Washomgton, DC

1431C63 Willie Moberley, b. 10/ /1890, d. 9/29/1891 Harrodsburg

FGS DC-1431C8

[See DC-1431 for source of data]

1431C8 James Magoffin Moberley, b. 6/9/1848 Harrodsburg, KY, d. 11/8/1915,  
both bur Springhill cem, Harrodsburg, KY

m. Phoebe Morgan, b. 9/14/1849 Harrodsburg, KY, d. 11/16/1898  
Lexington, KY (dau John W. & Hannah Morgan)

1431C81 William (Willie) Moberley, b. 15 Jan 1869 ", d. 10/29/1882  
Richmond, KY

1431C82 John (Burr) Moberley, b. 5/1/1871

1431C83 Josephine Moberley, b. c1875 Harrodsburg, KY, d. 7/26/1957  
Lexington, KY

m. 10/11/1897 James Hocker Reed, d. 10/22/1951

Lexington, KY

1431C831 Edward Jouett Reed, d. 6/28/1988 Lexington, KY

1431C832 John Morgan Reed, b. 6/27/1899 Harrodsburg, KY,  
d. 4/11/1998 Lexington, KY

m. Frances Farmer

1431C84 Hannah Moberley, b. 11/2/1880 ", d. 5/20/1951 Harrodsburg, KY

m. Henry Turner Soaper, b. 1873 Henderson Co., KY, d. 5/30/1966  
Harrodsburg, KY, both bur Springhill cem

1431C841 Phoebe Morgan Soaper, b. 11/20/1908 Harrodsburg, KY, d.  
5/6/1988 Lexington, KY bur Springhill cem

m. John Caffery Jr, b. 1909 Franklin, LA, d. 1987  
Franklin, LA

1431C811 John Morgan Caffery, b. 1939

m. Katherine Cochran, b. 12/9/1919 Harrodsburg, KY,  
d. 7/9/1992 Harrodsburg, KY, both bur Springhill cem

1431C8111 Henry Turner Soaper, b. 1947

1431C8112 John Morgan Soaper, b. 1950

1431C812 Hannah Morgan Moberley Caffery, b. 10/ /1941

1431C82 John Morgan Soaper, b. 11/26/1911 ", d. 12/13/1989

m. Katherine Cochran, b. 12/9/1919, d. 7/9/1992

1431C821 Henry Turner Soaper, b. 1947

1431C822 John Morgan Soaper, b. 1950

1431C85 Gore Moberley, b. 12/20/1884 ", d. 10/14/1958 Lexington, KY

m. 10/25/1910 Julia Cecil, d. 7/7/1972 Lexington, KY

1920 Mercer Co: Mobley, Gore 35 KY, Julia 32 KY, Cecil (f) 7

1431C851 Julia Cecil Moberley, b. 2/9/1912 H1431C852

m. Ralph Rose

Josephine Gore Moberley, b

1431C8521 Betty Cecil Rose

1431C8522 John Norman Rose

1910 Mercer: J.M. 38, Gore 25 (bro)

WW I Draft: Gore Moberley County: Mercer State: Kentucky Birth Date: 20 Dec 1884

1930 Mercer: Gore 45, Julia C 42, J. Cecil 18, Josoephone G 8, CECIL, Annie 75

(MIL), Sarah J 45 (SIL)

KY Deaths: Gore Moberley Death Date: 14 Oct 1958 Death Place: Fayette Age: 74

Residence: Fayette

+++

1870 Mercer Co: James M 22 KY, Philes F 20 KY, William 1

1880 Mercer Co: James M 31 KY, Phoebe 29 KY, Willie 11, John 9, Josephine 5,  
Hannah 7/12, MORGAN, John W 54 (father), Hannah MORGAN 50 (mother)

KY Deaths: James M Moberly Death Date: 6 Nov 1915 Death Location: Mercer Age: 67

Birth Date: 1848 Birth Location: Kentucky Father's Name: Wm J Moberly Father's

Birth Location: Kentucky Mother's Name: Hannah M Magoffin Mother's Birth



Location: Kentucky

.....  
FGS DC-1432 Data Era Stinson, 9/20/90; some dates Lu

- .....  
**1432 Benjamin Moberly**, b. 3/4/1760, d. 9/7/1838  
    **m. Lavinia Meadow (Meador)**, Madison Co., KY, b. 4/13/1760, d. 8/23/1844  
[Will dated 1/5/1837, prob. 10/1/1838, listed issue except Quinn][dau. John Meadow]  
**14321 Ephraim Moberly**, b. 1/7/1785, Fairfield CO, SC, d. 6/20/1849, Madison Co., KY  
    **m. 8/15/1805 Elizabeth (Betsy) Crews** Madison Co., KY  
**14322 Edith Moberly**, b. 6/19/1787, Fairfield Co., SC  
    **m. William Covington**  
**14323 Jason Moberly**, b. 6/26/1791, Madison Co., KY  
**14324 John Moberly**, b. 9/30/1793 or 4/23 1796, Madison Co., KY  
    **m. (1) 1/2/1816 Elizabeth (Betsy) Baugh** Madison Co., KY  
    **poss. (2) 4/8/1823 Frances Dean**  
**14325 Elizabeth (Betsy) Moberly**, b. 4/23/1796, Madison Co., KY, d. 10/6/1881  
    **m. 11/30/1815 Hiram Quinn, (Sr.)**, Madison Co., KY b. 1/27/1786, d. 2/26/1827[son of John Quinn/ Frances Watts]  
**14326 Benjamin A. Moberly**, b. 4/21/1798, Madison Co., KY, d. 1/6/1853, Clay Co., MO[Old Liberty Graveyard, Liberty, MO]  
    **m. 1840 Julia Simpson**  
**14327 Simeon (Simon) Moberly**, b. 5/7/1800 [5/17/1804], Madison Co., KY, d. 12/18/1863 MO  
    **m. 3/6/1826 Artemisa Banta**, Madison Co., KY, b. ca 1806/census  
**14328 Alfred Moberly**, b. 6/18/1806, Madison Co., KY  
    **m. 11/17/1829 Lucinda Park**, b. 1811  
    [Alfred listed in Benjamin's{1432} will as son]

====

[1810 census, Madison Co., KY; Benjamin, 3m\10, 1m10\16, 2m16\26, 1m/45, 1f10\16. 1f16\26, 1f26\45, 3 slaves]

[1830 census, Madison Co., KY; Benjamin, 1m30\40. 1m60\70, 1f60\70, 7 slaves]  
+++++

Transcript of following letter recd. from George Hill, 6/3/1992:

"To Benjamin Moberley  
living in caintuck  
in Materson county  
Droundin creek  
Fa\_\_d By Mr. Moberley

South Carlone, Fairfield District August 12-1815

Deare Brother and sister we though the mecy of god are previlidged with the opportunity of wrighting to you to informe you that we are all in a Reasonable State of health at present except myself I have Bin troubled with paines in my limbes for about one year and have Bin taking Doctors Means for about one month and have not found much Benefit yet I also informe you that your Father and Mother is yet aliving and I doe supose as harty as we could expect people of ther age I hope these lines will find you and all yours in Common health we have Lamented very much on the account of the great Lenght of time that we have not had a leter from you Chozen Isaiah Moberley told me he saw you last Fawl which gave me great satisfaction to hear from you all we have seen great diss\_\_ in hour Cuntry on the account of the wars as I expect you have see something of women and the husbands parting and children I and John Mobrley was cald into the camp the fifth Day october last and I stade between two and three

monthes and was very ailding and I hired a substitute and then came home John stade while peace was made we march to hadwels point near Charlestown and then to johnes Island I Recd alater from pedee about a week agoe which informed that the wer all well sister Drusila and I her sane and anna is gone Down to pedee at this time and we expect them back in a few Days and we shall her from Heminey and Sarah we informe you that Brother jason is living in gorgia in the perchace ner the oakemogy But we have not herd from him somn time hour Fathe and Mother live in a house near to mine the Desire to Bee Remembre to you Both and family as the Dont nevr Expect to see you any more unless you cold come to see us we are now sow old and helpless that we are past trraviling and if you Dont com short to see your Father and Mothe you nevr will see them in this world for you know that they are uncommon Old Edward and Drusila and Anna and Mary Desired me to remember them to you I hav nothing more peticulcer to wright to you but beg to Bee Excusd for my Bad wrighting as I am out of practice and now I add know more at present But remember your loving brother until Death

John Meador  
 To Bengemin Mobrlay  
 Leviney Mobrley and  
 children"

.....  
 FGS DC-14321[See DC-1432 for source of data]

.....  
 14321 Ephraim Moberly, b. 1/7/1785, Fairfield CO, SC, d. 6/20/1849, Madison Co., KY  
 m. 8/15/1805 Elizabeth (Betsy) Crews, b. 8/3/1786, d. 9/8/1869  
 143211 Susannah "Susan" Moberly, b. 6/28/1806, Madison Co., KY, d. 12/12/1836, Madison Co., KY  
 m. 11/23/1826 Yeatman Dozier, Madison Co., KY  
 1432111 Ephraim M. Dozier  
 1432112 Jame S. Dozier  
 1432113 Elizabeth Susan Dozier  
 143212 Emyl Moberly, b. 12/10/1807, Madison Co., KY, d. 11/13/1893, Madison Co., KY[orig. listed 'Enoby']  
 m. 11/4/1830 Paulina J. Brassfield, b. 2/22/1810 [may be rel. of James L. Brassfield above][see DC-14316]  
 143213 Benjamin F. Moberly, b. c1816 KY, d. bef 1880 census  
 m. Nancy Jane Moberly?, b. c1827 KY [dau. Elias M.]  
 [1860 Madison Co., KY; Benjamin F., 46, Nancy J., 32, Elizabeth H., 13, James F., 9, Lucinda, 7, Susan, 4, Allen, 1; & Elizabeth Moberly, Sr., 75; all b. KY;; Kingston P.O.; probably 143213]  
 1870 McLean Co., IL:, Benjamin 54 KY, Nancy 43 KY, James 20, Lue 17, Sue 14, Allen 11, Samuel 8  
 1880 Greene Co., IA Moberly, Nancy 53 KY Wd, Susan 23 KY, Samuel 18 KY  
 1432131 Elizabeth H. Moberly, b. c1847 KY  
 1432132 James F. Moberly, b. c1851 KY  
 1432133 Lucinda Moberly, b. c1853 KY  
 1432134 Susan Moberly, b. c1856 KY  
 1432135 Allen Moberly, b. 10/ /1858 KY  
 ? same? 1880 Greene Co., IA Mobley, Allen 21 KY, farm labor w/ Samuel Free  
 1900 Greene Co: Allen 41s Oct 1858 KY-NC-KY, boarder w/ Charles Holman  
 1910 Greene Co: Allen 49s KY-NC-KY, hostler - livery barn  
 1920 Greene Co: Allen 60s KY, boarder - no occupation  
 1930 Greene Co: Allen 67s laborer  
 1432136 Samuel Moberly, b. c1862 KY  
 Same ?? 1900 Madison: Samuel 27 Jan 1863, Em 28 Sep 1870, Ezekel 12 Jul 1887,

Walter 10 Dec 1889, Alberta 5 Jun 1894, Simmie 4 Dec 1895, Jennie Mc K 1 Jan 1899

1910 Madison: Samuel 46, Emmer 38, Ezekiel 23, Walter 20, Alberta 15, Simon 14, Jennie 11, Clay J 7, Harlan 5, Goldie 1 3/12

143214 **John N. Moberly**, b. c1821 Madison Co., KY  
 m. 1/21/1856 **Armina D. Crawford** in Estill Co, b. 2/11/1820 Estill Co, d. 8/3/1897[dau. of Valentine Crawford/Susanah Ray]

1432141 **Susan E. Moberly "Bettie"**, b. 1858

1432142 **Valentine Crawford Moberly**, b. 1860 KY, d. bef 1897  
 m. **Agatha H. Smyth**, b. 6/8/1860 Estill Co, d. 8/13/1915 Estill Co

14321421 **Claude B. Moberly**, b. 11/17/1884 Estill Co., d. 1/ /1976 Estill Co, d/ 1/ /1976 Estill Co  
 m. 1925 **Mattie C. Serwires**, b. 1/23/1896 KY, d. 4/2/1981

143214211 **Claude B. Moberly, Jr.**, b. 1/17/1926 Estill Co., KY, d. 10/26/2004 Grandville, Kent Co., MI

**KY Births:** C B Moberly Date of Birth: 17 Jan 1926 County: Estill Mother's Name: Mattie Serwires

**WW II Enlistment:** C B Moberly Jr Birth Year: 1926 Nativity State: Kentucky County: Estill Enlistment Date: 24 Apr 1944 Enlistment City: Fort Thomas Newport

**SSDI:** C. B. Moberly SSN: 406-24-1560 Last Residence: 49418 Grandville, Kent, Michigan, Born: 17 Jan 1926 Died: 26 Oct 2004

143214212 **Etta Clay Moberly**, b. c1927 KY

143214213 **Madge Moberly**, b. c1929 KY

1930 Estill: Claude 46, Mattie C 34, Claude 4, Etta Clay 2 10/12, Madge 6/12, Amanda Vanderpool 65 (cousin)

**SSDI:** Claude Moberly SSN: 400-18-7214 Last Residence: 40336 Irvine, Estill, Kentucky, Born: 17 Nov 1883 Died: Jan 1976

**KY Deaths:** Mattie C Moberly Death Date: 2 Apr 1981 Death Place: Fayette Age: 85 Residence: Estill

**SSDI** Mattie Moberly SSN: 407-54-2684 Last Residence: 40336 Irvine, Estill, Kentucky, Born: 23 Jan 1896 Died: Apr 1981

14321422 **Archa Moberly**, b. 9/ /2886 KY

14321423 **Valentine Smith Moberly**, b. 1/18/1887 Estill Co, d. 8/22/1936 Fayette Co., KY  
 m. **Mattie**

**KY Deaths:** Valentine Smith Moberly Death Date: 22 Aug 1936 Fayette, Age: 49 Birth Date: 18 Jan 1887 Kentucky, Spouse's Name: Mattie Moberly Father's Name: Valentine S Moberly Mother's Name: Agatha Smith

1432143 **Thomas J. Moberly**, b. 1863 KY  
 [1860 Madison Co., KY; John H., 39, Armena, 33, Susan E., 2. Crawford, 4/12; all b. KY, Kingston P.O.]

1870 Estill: John N 50, Armina D 50, Bettie 12, Volentin C 10, Thos J 7

143215 **James C. Moberly**, b. 11/26/1809, Madison Co. KY, d. 4/16/1839  
 m. 9/16/1833 **Nancy A. Gibbs**

1432151 **Granville Moberly**, b. c1834 [mentioned Ephraim's will]

1432152 **Stephen Moberly**, b. c1836 "

1432153 **Susan Ann Moberly**, b. c1838 [mentioned in Ephraim's will]

1850 Madison Co: Moberly, Nancy A. 37, Granvil 16, Stephen 14, Susan 12

1870 Madison Co., KY; Steven? B., 35, Eliza, 23, Lola, 4, James, 2, Mayaderry?, 7/12{f}; all b. KY, Kirksville P.O.; MAYBE 1432152]

1880 Madison Co., KY;, Stephen, 46, Ann, 82?, Flora, 14, James, 12, Maggie, 8;all b. KY, Kirksville, P.O.; MAYBE 1432152]

Possibly:

143216? **Thomas Moberly**, b. 10/15/1825, d. 8/9/1845, unm. bur. nr. Berea, KY  
 ===  
 [1810 Madison Co., KY; Ephraim, 2m\10, 1m26\45, 1f\10, 1f16\26, 1 slave]

[1820 Madison Co., KY; Ephraim, 2m\10, 2m10\15, 1m26\45, 1f10\15, 1f26\45, 4 slaves, farming]  
[1830 Madison Co., KY; Ephraim, 1m\5, 1m10\15, 1m15\20, 1m20\30, 1m40\50, 1f40\50, 8 slaves]  
[1840 Madison Co., KY; Ephrem{Ephraim}, 1m10\15, 2m20\30, 1m50\60, 1f50\60, 8 slaves]

+++

The followin is from the Bible records of Emly Moberley(all spellings) which is in the possession of Mrs Bertie J. Stoufer, Friendship Haven, Fort Dodge, Iowa (1956) The copy was made by Mrs Edward Nevill McAllister of Houston, Tex in Jan 1956. It's in a Collection of Bible Records pub by Houston Genealogical Forum. It has been microfilmed and is available from Salt Lake through their Family History Centers. Fil # 1036745 item 4

#### FAMILY RECORD

Page 1

##### BIRTHS

Ephraim Moberley was born 7 Jan 1785  
Elizabeth Moberley was born 3 Aug 1786 (Elizabeth Crews)  
Susannah Moberley was born 28 Jun 1806  
James C. Moberley was born 26 Nov 1809  
Benjamin F. Moberley was born 20 Mar 1816  
John N. Moberley was born 7 Aug 1819  
Thomas C. Moberley was born 15 Oct 1819  
James L. Brasfield was born 7 May 1780  
Mary Brasfield was born 27 Mar 1787  
Eliza Brasfield was born 20 Apr 1812  
James M. Brasfield was born 7 Jul 1814  
John J. Brasfield was born 25 Sep 1816  
Elizabeth S. Brasfield was born 8 Feb 1818  
Martha Ann Brasfield was born 1820

##### DEATHS

page 2

James E. Moberley departed this life 16 Aug 1838  
Ephraim Moberley departed this life 20 Jun 1849  
Sally M.H. Steuart departed this life 26 Aug 1850  
infant Steuart departed this life 15 Jan 1857  
Elizabeth Moberley departed this life 8 Sep 1869  
Mary (Moberley) Brasfield departed this life 8 Apr 1869  
Elizabeth S. Smith departed this life Jul 1815  
Martha A. Brasfield departed this life 11 Jul 1847  
Mary A. Brasfield departed this life 19 Oct 1851  
Eliza Brasfield departed this life 15 Jul 1814  
Paulina J. (Brasfield) Moberley departed this life 2 Apr 1861 in the 52nd year of her life  
James L. Brasfield departed this life 26 Dec 1860  
Emly Moberley departed this life 13 Nov 1893-age 85y 10m 27d

Page 3

##### BIRTHS

Emly Moberley born 10 Dec 1807  
Paulina J. Brasfield born 22 Feb 1810  
Napolian B. Moberley born 27 Aug 1831  
Mary E. Moberley born 17 Sep 1833  
William E. Moberley born 11 Sep 1835

James E. Moberley born 31 Jul 1838  
John F. Moberley born 29 Jul 1839  
Susan A Moberley born 18 Aug 1842  
Louisa A Moberley born 2 Feb 1855  
Sally(Moberley) H. Steuart was born 25 Feb 1850  
James R Steuart born 14 Nov 1851  
Paulina A Steuart born 7 Mar 1854  
infant Steuart born 20 Dec 1856  
Tillitha L Steuart born 23 Nov 1857  
Thomas E. Steuart born 3 Sep 1862  
Martha F. Moberley born 31 May 1845  
Eliza L Moberley born 11 Nov 1847

pg 4

MARRIAGES

Emly Moberley and Paulina J. Brasfield married 4 Nov 1830  
John Stewart and Mary E. Moberley married 29 Mar 1849  
Napoleon B Moberley and Harriet L. Hopping married 21 Sep 1854  
William E Moberley and Lauvenia E. Bills married 5 Mar 1863  
John F. Moberley and Mary Elizabeth Woodward married 3 Jan 1866  
George W. Nelson and Eliza L Moberley married 24 Nov 1868  
\*\*\*My note--a lot of these mgs are in McLean Co.,Illiois

pg 5

James L Brasfield was born 7 May 1780  
Mary Brasfield, his wife was born 27 Mar 1789  
Paulina J Brasfield was born 22 Feb 1810  
Eliza Brasfield was born 20 Apr 1812  
James M Brasfield was born 7 Jul 1814  
John Brasfield was born 25 Sep 1816  
Elizabeth S Brasfield was born 8 Feb 1818  
James L Brasfield and Mary Moberley were married 22 May 1806  
James M Brasfield and Mary Ann Ballard his wife were married 20 Nov 1834  
Eliza Brasfield departed this life 15 Jul 1814  
Nancy Moberley departed this life 4 Jul 1820 in the 58th year of her life  
Frances Moberley departed this life 3 Apr 1829  
John Moberley departed this life 28 Jul 1833 in the 78th year of his life (b. c1755) **1431 John M. Moberley**, b. 5/15/1758  
Richard Moberley departed this life 21 Apr 1838 in the 60<sup>th</sup> year of his life **14311 Richard Moberly**, b. 9/4/1778 (6/11/1789 Donna), d. 1838

\*\*\*Mrs McAllister's notes

"Both the Brasfield and Moberley families lived in Madison Co.,Ky--- removed to Clay Co.,Mo. The Brasfield family in Ky prior to statehood from Va. The Moberley/Moberly family early in SC"

.....  
**FGS DC-143212** [See DC-1432 for source of data]

.....  
**143212** **Emly Moberly**, b. 12/10/1807, Madison Co., KY, d. 11/13/1893, Madison Co., KY[orig. listed 'Enoby']  
**m. 11/4/1830 Paulina J. Brassfield**, b. 2/22/1810 Madison Co., KY[may be rel. of James L. Brassfield above][see DC-14316]  
**1432121** **Napoleon Bonaparte Moberly**, b. 8/27/1831 Madison Co., KY, d.

11/11/1909 KY  
**m. 9/21/1854 Harriett L. Hopping**, b. 8/ /1836 IL  
**1860** McLean Co: N.B. 29 KY, Harriet 24 OH, Charles 4 IL, James 2  
**1880** Piatt Co: Nepolian B 49 KY, Harriett L 45 IL, Charles H 23 IL, James F 21, Albert P 17, Harry N 15, Ira 13, Hattie E 11, Thomas H 6, Jane Cavender 18 niece  
**1900** McLean Co: Napoleon B 68 Aug 1831 KY-KY-KY, Harriet L 63 Aug 1836 IL, Thomas J 26 May 1874 IL, Martha E 27 Aug 1872 IL (DIL)  
**14321211** **Charles H. Moberly**, b. 1856 IL  
**m. Elizabeth D. Kincaid 'Lizzie'**, b. 10/19/1857 IL, d. c1925 Cook Co., IL; dau William Caldwell Kincaid/Louisa Hale  
**143212111** **Mermina H Moberly**, b.4/ /1885  
**143212112** **Roger Bruce Moberly**, b. 12/15/1886 Greenview, Menard, IL, d. 5/ /1976 Oak Lawn, Cook, IL  
**m. Bertha Culbertson**, b. c1890  
**WW I Draft:** Rogar Bruce Moberly City: Chicago County: Cook State: Illinois Birthplace: Illinois Birth Date: 15 Dec 1886, married, foundry shipping clerk  
**WWII Draft:** Roger Bruce Moberly Birth Date: 15 Dec 1886 Birth Place: Greenview, Illinois Residence: Evergreen Park, Illinois  
**1910** Cook: Roger B 23, Bertha M 20, Martha Culbertson 43  
**1920** Cook: Roger B 33, Bertha 29, Mattie Culbertson 54  
**1930** Cook: R. Bruce 42, Bertha 40, Mattie Culbertson 63 (MIL)  
**SSDI:** Roger Moberly SSN: 318-03-5587 Last Residence: 60453 Oak Lawn, Cook, Illinois, Born: 15 Dec 1886 Died: May 1976  
**143212113** **William Todd Moberly**, b. 9/23/1890 Greenview. IL, d. 4/ /1969 Hot Spgs, Fall River, SD  
**m. Genevieve \_\_\_\_\_**, b. c1897 IL  
**WW I Draft:** William Todd Moberly City: Chicago County: Cook State: Illinois Birthplace: Illinois; Birth Date: 23 Sep 1890, single, grocery clerk  
**WW II Draft:** William T Moberly Birth Date: 23 Sep 1890 Birth Place: Greenview, Illinois Residence: Chicago, Illinois  
**1930** Cook: C.H. 73 IL Wd, W.T. 48 IL, Genevieve 33 IL  
**SSDI:** William Moberly SSN: 325-09-6131 Last Residence: 57747 Hot Springs, Fall River, South Dakota, Born: 23 Sep 1890 Died: Apr 1969  
**143212115** **Grace L. Moberly**, b. 11/ /1896 IL  
**1910** Cook Co, IL: Charles H 53 IL, Lizzie I 52 IL, William H 19, Grace L 14  
**1920** Cook Co: Charles H 63 IL, Lizzie 62 IL, William 29s, Grace 24s  
**14321212** **James F. Moberly**, b. c1855/8 IL  
**m. Amanda \_\_\_\_\_**, b. c1851 KY  
**143212121** **Gertie Moberly**, b. c1873 IL  
**143212122** **Myrtle Moberly**, b. c1876 IL  
**1880** McLean Co, IL: James 25 KY, Amanda 29 KY, Gertie 7 IL, Myrtie 4  
**14321213** **Albert B. Moberly**, b. 7/1/1862 IL, d. 1/20/1948  
**m. Luella Arthur**, b. 7/16/1866 IL, d. 11/13/1944  
**143212131** **Nellie V. Moberly**, b. c1891 IL  
**143212132** **Arthur Harry Moberly**, b. 4/21/1892 IL, d. 4/20/1973  
DeLand, Piatt, IL  
**m. Jewel \_\_\_\_\_**, b. 9/30/1898 IL, d. 5/28/1991  
**1432121321** **Robert H. Moberly**, b. 1/10/1918 IL, d. 8/29/1992 DeLand, ILL  
**WW II Enlistment:** Robert H Moberly Birth Year: 1918 Nativity State: Illinois State of Residence: Illinois County or City: Piatt Enlistment Date: 21 Jan 1942 Enlistment City: Camp Grant  
**SSDI:** Robert H. Moberly Sr. SSN: 331-14-2592 Last Residence: 61839 De Land, Piatt, Illinois, Born: 10 Jan 1918 Died: 29 Aug 1992  
**1432121322** **Helen E. Moberly**, b. 10/15/1919 IL, d. 7/8/1995 Baltimore Co., MD

**143212133** **Pauline H. Moberly**, b. c1902 IL, d. 1992  
**143212134** **Marian E. Moberly**, b. 5/18/1906 IL, d. 12/13/1914  
**1900** Piatt Co: Albert B 37 Jul 1863 IL, wife? 33 Jul 1866 (too dark)  
**1910** Piatt Co: Albert B 47 IL, Luella 43 IL, Nellie 19, Arthur 17, Pauline 8, Marian (f) 3  
**1920** Piatt Co: Albert B 56 IL, Luella A 53 IL, Pauline H 18  
**1930** Macon Co, IL: Albert 67, Luella 63  
**14321214** **Harry N. Moberly**, b. c1865 IL  
m. **Alice \_\_\_\_\_**, b. 1/ /1878 IL  
143212141 Osse L. Moberly, b. 4/ /1898 IL  
**1900** Plalatt: Harry 35 Dec 1864 farmer, Alice 23 Jan 1867, Osee L 2 Apr 1898  
**1910** DeWitt: Henry N 45, Alice 48, Osse 12  
**14321215** **Ira M. Moberly**, b. c1867 IL  
**1900** Cook Co: Era M 33 Jan 1867 IL-KY-IN, single horse trainer, boarder  
**1910** Cook Co: Ira M 43 IL-KY Div  
**1920** Cook Co: Ira M 52 IL, patient Chicago Home for Incurables  
**14321216** **Hattie E. Moberly**, b. c1869 IL  
**14321217** **Thomas Jefferson Moberly**, b. 5/14/1874 IL  
m. **9/28/1899 Martha E. Warner** in Sangamon Co., IL, b. 8/  
/1872 IL  
**IL Marriages:** Thomas J. Moberly Spouse Name: Martha E. Warner Marriage Date: Sep  
28, 1899 Marriage County: Sangamon  
**1900** Cook: Thomas J 26, Nartha E 27 lvg w/ Napoleon B  
**1930** Cook: Thomas J 55 (lodger), Edna R 40 IN  
**WW I Draft:** Thomas Jefferson Moberly City: Chicago County: Cook State: Illinois  
Birth Date: 14 May 1874, salesman  
**1432122** **Mary Elizabeth Moberly**, b. 9/17/1833 Madison Co., KY  
m. **3/29/1849 John R. Stewart**, b. c1838 KY  
**14321221** **James R. Stewart**, b. 11/14/1851 KY  
**14321222** **Paulina A. Stewart**, b. 3/7/1854 IL  
**14321223** **Tabitha Stewart**, b. 12/20/1856 IL  
**14321224** **Tillitha L. Stewart**, b. 11/23/1857 IL  
**14321225** **Thomas Eddie Stewart**, b. 9/3/1862 IL  
**14321226** **Frank Stewart**, b. c1863 IL  
**14321227** **Willey Stewart**, b. c1874 IL  
**1860** McLean Co: John 23 KY, Mary 28 KY, James 8 KY, Paulina 5 IL, Tabitha 3,  
Thomas 4/112  
**1880** McLean Co: J.R. 40 KY, Mary 48 KY, Eddie 19 IL, Frank 17, Willey 6  
**1432123** **William E. Moberly**, b. 9/11/1835 Madison Co., KY  
m. **3/5/1863 Lavinia M. Bils**, b. 3/ /1839 KY, d. bef 1910  
**14321231** **Effie Moberly**, b. c1864 IL  
**14321232** **Alvin E. Moberly**, b. c1866 IL  
m. **Guare? W. \_\_\_\_\_**, b. c1875 IL  
**1900** McLean Co: A.E. 35 Nov 1864 IL-KY-KY, boarder  
**1910** McLean Co: Alvin E 46 IL, Guare? W 35 IL  
**1920** McLean Co: Alvin E 52 IL, Oyace? W 46  
**1900** Wm E 74 Sep 1835 KY, Lovina 61 May 1838 KY, Mynee (f) 24 Aug 1875  
**1910** Woodford: William E 74, Mary J 33  
**14321233** **William W. Moberly**, b. c1867 IL  
**(related? Columbia D-T, MO Friday, April 23, 2010**  
William W. Moberly, 82, of Moberly died Thursday, April 22, 2010.  
Services will be at 1:30 p.m. Sunday, April 25, at Cater Funeral Home in  
Moberly with visitation from noon until time of service. Interment will be  
at Sunset Hill Cemetery in Madison. (*Sunset Hills Cemetery* of  
Edwardsville, Madison County, Illinois.)  
He was born March 12, 1928, in Monroe County.  
He served in the U.S. Army and received a Purple Heart during the Korean War.

Survivors include cousins and friends.)

**14321235** **Mary I. Moberly**, b. 8/ /1875 IL  
**1920** Woodford Co: Mary I 41 IL, Roomer - book keeper railroad  
**14321236** **Lutie Moberly**, b. c1880 IL  
**1870** McLean Co: William 35 KY, Lavina 31 KY, Effie 6 IL, Alvin 4, William W 3  
**1880** McLean Co: William 44 KY, Lavinia M 40 KY, Effie 16 IL, Alvin E 14, William W 12, Mary I 5, Lutie 5/12  
**1900** Woodford Co: William E 64 Sep 1835 KY, Lavina 61 Mar 1839 KY, Mymie? 24 Aug 1875 IL  
**1910** Woodford Co: William E 74 KY, Mary I 33s IL (dau)  
**1432124** **James E. Moberley**, b. 7/31/1838 Madison Co., KY  
**1432125** **John F. Moberly**, b. 7/29/1839 Madison Co., KY, d. bef 1910 census  
    **m. 1/3/1866 Mary Elizabeth Woodard**, b. c1843 KY  
**1880** Livingston Co: John F 40 (7/29/1839 re bible) KY, Mary E 37 KY  
**1900** Livingston Co: John 60 Jul 1835 KY, Mary 54 Jan 1845 KY, Ella Nelson 28 Sep 1871 IL (niece)  
**1910** Livingston Co: Mary E 64 KY wd  
**1432126** **Susan A. Moberly**, b. 8/18/1842 Madison Co., KY  
    **m. William Whiteside**, b. 1835 Can-Ire-Ire  
**14321261** **Myrta Whiteside**, b. c1864 IL  
**14321262** **William Whiteside**, b. c1871 IL  
**14321263** **Ellen Whiteside**, b. c1873 IL  
**14321264** **Samuel Whiteside**, b. c1876 IL  
**14321265** **James Whiteside**, b. c1879 IL  
**1880** Cook Co: William 45 Can, Susan 37 KY, Myrta 18 IL, William 9 IL, Ellen 7 IL, Samuel 4 IL, James 1 IL  
**1432127** **Martha F. Moberly**, b. 5/31/1845 Madison Co., KY  
    **m. Stauffer**  
**1432128** **Eliza L. Moberly**, b. 11/11/1847 Madison Co., KY  
    **m. George W. Nelson**, b. c1846 PA  
    **Ella M. Nelson**, b. c1870 KY (w/ John F in 1900)  
**14321281** **Anna P. Nelson**, b. c1874 KY  
**14321282** **John H. Nelson**, b. c1877 KY  
**14321283** **Roger H. Nelson**, b. c1878 KY  
**14321284** **Roger H. Nelson**, b. c1878 KY  
**1880** Forrest, Livingston, IL: George W 34 PA, Eliza L 32 KY, Ella M 10 KY, Anna P 6, John H 3, Roger H 2  
**1432129** **Sally Moberly**, b. 2/25/1850 Madison Co., KY  
**1432129** **Louisa A. "Lucy" Moberly**, b. 2/2/1855 Madison Co., KY  
    **m. Ayres**  
===  
**1840** Madison Co., KY; Emly, 1m\5, 2m5\10. 1m30\40, 1f5\10, 1f15\20, 1f30\40]  
**1850** Madison Co: Moberly, Emily 42 (m) Madison, Paulina 40 Madison, Napolion 18 Madison, Mary E. 16 Madison, William E. 14 Madison, John F. 11 Madison, Susan A. 9 Madison, Martha F. 5 Madison, Eliza L. 3 Madison, (no given name) 7/12 Madison  
**1860** McLean Co., IL: E. 53 KY, Pauline 50 KY, William 24 KY, John 21, Susan 19, Martha 16, Eliza 12, Sally 10, Louisa 5 IL  
**1870** McLean Co: Emly 62 KY, John 28 KY, Elizabeth 26, Louise 15 IL  
**1880** McLean Co: Emly 72 KY, fatherLaw w/ Merrick J 40 PA & Sarah B 30 KY Wald, with children Nellie A 9, Freddy W 1, Elizabeth Wald 72 mother  
.....  
**FGS DC-14322** [See DC-1432 for source of data]  
.....  
**14322** **Edith Moberly**, b. 6/19/1787, Fairfield Co., SC  
    **m. William Covington**



143221 Milton Covington  
143222 Jephtha Covington  
m. \_\_\_Scudder  
143223 Milly Covington  
143224 William Covington  
m. Paulina Dillingham

.....  
FGS DC-14324 Glidie Mobley <grmr@sisna.com> 8/2004

.....  
14324 John Moberly, b. 9/30/1793 or 4/23/1796, Madison Co., KY  
m. (1) 1/2/1816 Elizabeth (Betsy) Baugh Madison Co., KY  
poss. (2) 4/8/1823 Frances Dean  
143241 Benjamin Newton Moberly, b. ca 1817 KY  
m. 1/16/1840 Mary Jane Simpson Madison Co., KY  
143242 Lavinia M. Moberly, b. ca 1820  
m. 6/20/1837 Robert M. Tout  
143243 Martha Ann Moberly, b. ca 1821  
m. 12/15/1836 Benjamin F. Tout  
143244 Susan A. Moberly, b. ca 1824  
m. Theophilus H. Barlow  
143245 William J. Moberly, b. ca 1827  
m. 11/15/1849 Sarah Hyten in Hendricks Co (sister to Mary, wife of  
Joseph F.)  
143246 Elizabeth A. Moberly  
m. 4/19/1841 Joseph M. West  
143247 Amanda Jane Moberly, b. ca 1828  
m. 8/29/1843 Jacob Wall in Vermillin Co., IL, b. ca 1821  
143248 Paulina T. Moberly, b. ca 1832  
m. 7/4/1850 John Lingamon, b. 1827 Germany  
143249 John C. Moberly, b. ca 1831  
m. 11/12/1848 Mary J. Cofer in Hendricks Co., b. 1833  
14324A Joseph F. Moberly, b. ca 1831, d. 1851  
m. 10/17/1849 Mary Hyten  
(his will written on 11 Aug 1851-admitted to probate 5 Sep 1851) [\[no  
issue\]](#)  
14324B Simeon E.J. Moberly, b. ca 1835  
m. 6/4/1854 Mary J. Jones  
14324C Samantha A. Moberly, b. ca 1845

1850 Centre Twp, Hendricks Co., IN pg 376 497/506  
Elizabeth Moberly-age 52 Ky, John age 15, Samantha age 5, Simeon J age  
15

---  
498/507 Joseph ~~FE~~ Moberly 19 KY, Mary (nee Hyten) 17 KY  
+++  
Hendricks Co, Indiana  
Will Book A pag 117-121

In the name of God, Amen,  
I, John Moberly of Hendricks Co, Indiana, being weak in body but of  
sound mind and disposing memory do make and publish this my last will  
and testament hereby revoking and making void all former wills by me at  
anytime heretofore made.

First, I direct that my body be decently interred and that my funeral  
be conducted in a manner corresponding with my situation and

circumstances in life, and as to such worldly estate as it has pleased God to intrust me with, I dispose of the same in the manner following;

First it is my will that all just debts and funeral expenses be paid by my executors as soon after my decease as possible, out of any moneys that may come to their hands.

2nd--it is my will that my beloved **wife Elizabeth** Moberly continue in possession and have the use of all my household and kitchen furniture, farming utensils of all kinds, wagon and stock of all kinds whatever and also my home tract of land to wit: The Southeast quarter of Section Thirty-two, and the Southwest quarter of of Section Thirty-three in Township Sixteen North of Range One West, during her widowhood and no longer. And if my said wife should marry it is my will that she shall have possession and the use of the following lands during her natural life, to wit; The NW quarter of the NE quarter of Section Eight in Township 16 North of Range One West, and the East half of the Southwest quarter of Section Twenty in Township Seventeen North of Range One East, and further that she have forty dollars worth of property out of my estate absolute if she should marry.

3rd---I will and bequeath unto my **son Benjamin N.** Moberly and to his heirs and assigns forever the following described land, to wit; The South East quarter of Section Twenty Five in Township Sixteen North of Range One West, and the Southwest fractional of Section Thirty in Township Sixteen North of Range One East except what has heretofore been conveyed off of said fraction by myself to James Smith, estimated to be worth six-hundred dollars and forty dollars in property that he has had.

4th--I will unto my **daughter, Martha Ann** Tout, twenty five dollars, she having had three hundred and forty dollars in land and property.

5th--I will and bequeath unto my **daughter Lavinia M.** Tout, fifty dollars, she having had three hundred and fifteen dollars in land and property.

6th--I will and bequeath unto my **daughter Elizabeth A.** West, her heirs and assigns forever the following described land to wit;  
The East half of the North East quarter of Section Thirty-six in Township Sixteen North of Range One West, estimated to be worth three hundred dollars. I also will the said Elizabeth fifty dollars (she having had fifteen dollars in property).

7th I will and bequeath unto my **daughter Susan A.** Barlow, her heirs and assigns forever the following described land, to wit;  
Seventy acres off the North End of the West Half of the North East quarter of Section Eighteen in Township fifteen North of Range Two West, estimated to be worth Three hundred and fifty dollars (she having had fifteen dollars in property).

8th--I will and bequeath unto my **son William J.** Moberly and to his heirs and assigns forever, the following described tract of land, to wit;  
The North West quarter of Section Twenty-one in Township sixteen North of Range One West, estimated to be worth \$600.00. I also will the said William forty dollars.

9th-- I will and bequeath unto my **daughter Amanda J.**Moberly and her heirs and assigns the following described tract of land,towit;

The West half of North East quarter of Section Thirty-six in Township Sixteen North of Range One West,estimated to be worth three hundred dollars.I also will unto the said Amanda J.Moberly sixty-five dollars.

10th I will and bequeath unto my three **sons Joseph F** Moberly; **John C.** Moberly and **Simeon E.J.** Moberly their heirs and assigns jointly the following described tracts of land,towit;

The South East quarter of Section Thirty-two and the South West quarter of Section Thirty Three in Township Sixteen North of Range One West,except a small piece heretofore conveyed to John Cash,said land hereby bequeathed estimated to be worth Eighteen hundred dollars,and further I will unto each of my said three sons, Joseph, John and Simeon forty dollars, the said boys to have possession of said land at the death or marriage of my wife Elizabeth.

11th--I will and bequeath unto my daughter **Paulina T.** Moberly and to her heirs and assigns forever, the following described tract of land,towit;

The East Half of the North East quarter of Section Seventeen in Township Sixteen North of Range One West, estimated to be worth Two Hundred and Sixty Dollars.

12th--I will and bequeath unto my **daughter Samantha A.** Moberly and her heirs and assigns forever the following described tract of land. towit;

The North half of the North East quarter of Section Seven in Township Sixteen North of Range One West, estimated to be worth Two Hundred and forty dollars.I also will unto the said Samantha One Hundred and twenty five dollars.

13--It is my will that the legacies herein bequeathed be paid over to my said children as soon after my decease as possible or so soon as they shall marry or arrive at the age of twenty one years.

14th--It is my will that the balance of my personally property(crossed out)estates not herein before bequeathed descend to my said daughters herein before named Martha, Lavinia, Elizabeth, Susan, Amanda, Paulina and Samantha at the death or marriage of my said wife,Elizabeth. And it is also my will that at the death of my said wife that the proceeds of the sale of the following described tracts also descend to my said daughters before named share and share alike,towit;

The North West quarter of the North East quarter of Section Eight in Township Sixteen, North of Range One West, and the East half of the North West quarter of Section Twenty in Township Seventeen North of Range One East and I hereby empower and authorize my executors to sell and convey said tracts of land at the death of my said wife either at public or private sale to the best advantage as fully and amply to all intents and purposes as I could do if living and that such conveyance shall vest in the purchaser a good title the premises.

15th-- and lastly I hereby appoint my wife Elizabeth Moberly and my son Benjamin N Moberly, Executrix and Executor of this my last will and testament. In witness whereof I do hereunto set my hand and seal this the Second day of June in the year of our Lord One Thousand Eight

Hundred and forty-three.

John Moberly (Seal)

The forgoing will of John Moberly was signed and sealed in our presence by said Testator, and by us, witnessed in his presence and at his request, and the presence of each other the day and date in said will mentioned.

S.T.Hadley  
W.A.Baugh

State of Indiana, Hendricks County. Be it remembered that on this 17th day of Jul 1843 personally appeared before me, James M. Gregg, Clerk of the Probate Court of said County the above named Simon T.Hadley and William A.Baugh, the subscribing witnesses to the foregoing instrument of writing and being duly sworn wupon their oath say they were present and saw John Moberly sign and seal the forgoing writing and heard him at the time of signing and sealing the same, publish and declare the same to be his last will and testament and at his request and in his presence they subscribed their names above as witnesses and that they believe the said John Moberly was at the time of signing the same of sound mind and memory.

S.T.Hadley  
W.A.Baugh  
Signed and sworn to before me 17th Jul 1843  
J.M.Gregg, Clerk

Marriages of Hendricks Co., Indiana

Martha Ann Moberly 143243--Benjamin F.Tout md 15 Dec 1836  
Lavinia M Moberly 143242--Robert M Tout md 20 Jun 1837  
Elizabeth Moberly 143246--Joseph M.West md 19 Aor 1841  
Susan A. Moberly 143244--Theophilus H.Barlow md 24 Aug 1824  
Joseph F. Moberly 14324A --Mary Hyten md 17 Oct 1849  
Mary Moberly - Franklin Hall md 20 Dec 1855  
Simeon J. Moberly 14324B - Mary J. Jones md 4 Jun 1854

Later marriages in Hendricks Co

E. Amanda Moberly - E.A. Landreth md 8 Nov 1883  
Malinda E Moberly - Raleigh D.McCoun md 3 Nov 1872  
Joseph T. Moberly - Eva E. Ray md 5 Dec 1872  
Joseph T. Moberly - Nannie Simmons md 17 Sep 1890  
Asenath L. Moberly - Eliphalet Sellars md 24 Feb 1854  
Stephen A. Moberly - Cassie Cox md 23 Nov 1878

++++

Hendricks Co., Indiana  
Will Book 2-pg 78-79

In the name of God, Amen,  
I, Joseph F. Moberly (14324A) of the county of Hendricks and state of  
Indiana, being weak in body but sound of mind, do make and publish this  
my last will and testament in form following, that is to say;  
First, that all my just debts be paid.

-

Second, that after the payments of my debts, it is my will that my beloved wife, Mary Moberly have all the remainder of my estate, both personal and real, and that she be the absolute owner thereof forever, unless she shall have a posthumous child, and should such child be born, then it is my will that my estate both real and personal shall be equally divided between my said wife and child.....And in case such child should be born and afterwards die before arriving at the years of majority, and without child or companion, then it is my will that my said wife have all my estate as aforesaid.

And lastly, it is my will that my said wife and her brother Buchner P. Hyten, have the charge and administration of my estate and for that purpose I hereby appoint my said wife executrix and the said Buchner, executor of this my said last will and testament.

In testimony whereof I have hereunto set my hand and seal this 11 day of August, AD Eighteen Hundred and fifty-one.

Joseph F. Moberly (seal)

The above signed, sealed and published in the presence of the undersigned who were called as witnesses by the testator and who signed their names hereto as such in the presence of said testator and in the presence of each other on the 11th day of August 1851.

J.M. Gregg  
David Todd

State of Indiana  
Hendricks Co.

Be it remembered that on this 5th day of September AD 1851, James M. Gregg, one of the witnesses to the foregoing will of Joseph F. Moberly, personally appeared before the Clerk of the Probate Court of said county, who being duly sworn, says that he was present and saw the said Joseph F. Moberly subscribe said instrument of writing by making his mark thereto, and heard him declare it to be his last will and testament, and that he together with David Todd subscribed his name thereto as a witness at the request of the testator and in his presence and in the presence of each other, that the said testator at the time of executing the same was of sound mind and memory and not acting under any coercion or restraint whatever.

J.M. Gregg

In testimony whereof I hereto subscribe my name and affix the seal of said court at Danvill, this 5th day of September AD 1851.

J.D. Clark, Clerk  
By N.T. Hadley, Deputy Clerk

State of Indiana  
Hendricks County

I, Joshua D. Parker, Clerk of the Probate Court of Hendricks County, certify that the foregoing will was duly admitted to probate before me and that a full and complete record of said will and the proof and examination of James M. Gregg, the witness by who the same was proven have been duly recorded in Book 2 of the record of wills in Hendricks County Indiana.

In witness whereof I hereto subscribe my name and affix the seal of said court at Danville this 5th day of September AD 1851.

J.D.Parker,Clerk  
By N.T.Hadley,Deputy Clerk  
~~Martha Ann Moberly--Benjamin F.Tout md 15 Dec 1836~~  
FGS DC-143241      Glidie Mobley <grmr@sisna.com>      8/2004

- .....
- 143241 **Benjamin Newton Moberly**, b. 12/24/1816 Richmond, Madison, KY, d. 10/2/1903  
Clay Co., MO, bur. Woodland Cem.  
m. 1/16/1840 **Mary Jane Simpson** Madison Co., KY, b. c1821 KY, d.  
10/30/1870 Clay, MO [dau Alfred Simpson]
- 1432411 **Susan Elizabeth Moberly**, b. 1842, Hendricks Co., IN, d. 1/25/1911,  
Gentry Co., MO  
m. **John T. Williams**{or **James Thomas Williams**, of Clark Co., KY ?}, d.  
6/25/1912, Gentry Co., MO
- 1432412 **John Bradford Moberly**, b. 4/ /1845 Hendrix, IN, d. aft 1918  
Stillwater, OK  
m. **Alice Bradley**  
m. **Sallie Crafton**, b. 8/ /1847 KY, d. aft 1930 Los Angles, CA
- 1432413 **Alfred S. Moberly**, b. ca 1847 IN
- 1432414 **Sarah Helen Moberly**, b. 10/6/1848, Hendrix Co., IN, d. 7/19/1910  
m. 10/7/1867 **George A. Baldwin**
- 1432415 **Mary Jane Moberly**, b. 1/24/1851, Hendricks Co., MO, d. 11/3/1915,  
unm., Woodland Rural Cem. Clay Co., MO
- 1432416 **Delilah (Dosenia?) Ellen (Anna?) Moberly**, b. 1854, Hendricks Co., IN,  
d. 19\_9, Fairview Cem., Clay Co. MO (Anna in 1860 census age 7)  
m. **John Covington**(cousin)
- 1432417 **David Moberly**, b. ca 1855 IN
- 1432418 **Benjamin Franklin Moberly**, b. 6/27/1857, d. 7/20/1917, MO, bur.  
Memorial Cem., Liberty, Clay Co., MO  
m. (1) **Lavinia Alice Richardson**(cousin)  
m. (2) 1896 **Sarah Amanda Crockett**, b. 10/15/1854 Clay Co., MO, d.  
3/28/1940; dau. Joseph C. Crockett/Maranda Averett
- 1432419 **Laura Alice Moberly**, b. 5/26/1859, Hendrix Co., IN, d. 4/2/1938,  
Malvern Cem., Malvern, KS  
m. 11/1/1883 **Robert Elmore**, b. 1/24/1861 PLATTE City, MO, d.  
7/12/1928
- 143241A **Hannah F. Moberly**, b. 6/28/1861, Hendricks Co.,m IN, d. 10/30/1879,  
unm. [typhoid]
- 143241B **Idern(or Ida) Moberly**, b. 1862, Hendrix Co., IN, d. 1/22/1919,  
Woodland Rural Cem., Liberty, Clay Co., MO  
m. 1882 **Edward L. Long**

+++

**KY Marriages:** Benjamin N. Moberly **Spouse:** Mary Jane Simpson Marriage Date: 16 Jan  
1840, Madison Co., KY

1850 Centre,Hendricks,Ind, pg 131 704/712  
Benjamin N Moberly 33 Ky, Mary Jane 29 Ky, Susan E 7 Ind., John B 5,  
(marry's in Mo), Alfred S 3, Sarah H 1

1860 Danville PO Hendricks Co.,Ind., pg 524 317/318  
Benjamin N Moberly 43 Ky, Mary Jane 39 KY, John B. 15 Ind., Sarah H 11,  
Mary 9, Anna 7, David 5, Benjamin 3, Laura 1

1880 Clay Co., MO: **Mobley**, Benjamin N 63 KY Wd, Mary 29 IN (dau), Anna  
27 IN, Benjamin 23, Laura 21, Ida 17

.....  
FGS DC-1432411

.....  
1432411 **Susan Elizabeth Moberly**, b. 1842, Hendricks Co., IN, d. 1/25/1911,  
Gentry Co., MO

m. **John T. Williams**{or **James Thomas Williams**, of Clark Co., KY ?}, d. 6/25/1912, Gentry Co., MO  
14324111 **James S. Williams**, b. 1859, d. 1930 in MO  
14324112 **John Elmer Williams**, b. 8/12/1862, Hendrix Co., IN, d. 9/10/1844, Gentry Co., MO  
m. 12/16/1883 **Delilah Jane Wayman**  
14324113 **Henry Williams**, b. 1865  
14324114 **Casins Williams**, b. 1867  
14324115 **Rosie Williams**, b. 1870  
14324116 **Myrtle Williams**, b. 1872  
14324117 **Pearl Williams**, b. 1876  
14324118 **Earl Williams**, b. 1877  
14324119 **Sillian Williams.**, b. 1879

.....  
FGS DC-1432418

.....  
1432418 **Benjamin Franklin Moberly**, b. 6/27/1857, d. 7/20/1917, MO, bur. Memorial Cem., Liberty, Clay Co., MO  
m. (1) **Lavinia Alice Richardson**(cousin)  
m. (2) 1896 **Sarah Amanda Crockett**, b. 10/15/1854 Clay Co., MO, d. 3/28/1940; dau. Joseph C. Crockett/Maranda Averett  
14324181 **Marshall Wheeler Moberly**, b. 12/19/1888 MO  
m. 12/21/1909 **Mary Alice Boggess**, b. c1888 KS  
MO Marriages: Marshall Moberly Age: 22 Birth Date: abt 1887 Marriage Date: 21 Dec 1909 Marriage Location: Clay, Missouri Marriage County: Clay Spouse Name: Alice Boggess Spouse Age: 22  
WW I Draft: Marshall Wheeler Moberly County: Clay State: Missouri Birthplace: Missouri Birth Date: 19 Dec 1888, farmer, wife & 2 children  
1910 Noble, OK: Marshall 22, Alice 22  
1920 Clay: Marshal W 32, Mary A 32, Mary Louise 6, Frank E 3 9/12, Lemar H 6/12  
1930 Clay, MO: Marshall 42, Alice 42, Mary L 16, Frank A 14, Lemar H 10, Alice Dale 78 (aunt)  
143241811 **Mary Louise Moberly**, b. c1914 MO  
143241812 **Frank Eldon Moberly**, b. 3/13/1916 Liberty, Clay, MO, d. 12/20/1996 Kearney, Clay, MO  
m. 12/14/1948 **Martha Maurine Moore** in Clay Co., MO, b. 3/18/1919 Kearney, MO, d. 9/29/1979 Libery, MO  
MO Marriages: Frank Eldon Moberly Age: 32 Birth Date: 13 Mar 1916 Marriage Date: 14 Dec 1948 Marriage Location: Clay, Missouri Marriage County: Clay Spouse Name: Martha Maurine Moore Spouse Birth Date: 18 Mar 1919  
SSDI: Frank E. Moberly SSN: 500-12-5072 Last Residence: 64060 Kearney, Clay, Missouri, Born: 13 Mar 1916 Died: 20 Dec 1996  
143241813 **Lemar H. Moberly**, b. 6/30/1919 MO, d. 1/12/1992  
SSDI: Lemar H. Moberly SSN: 494-16-2356 Born: 30 Jun 1919 Died: 12 Jan 1992  
WW II Enlistment: Lemar H Moberly Birth Year: 1919 Nativity State: Enlistment Date: 4 Oct 1941 Enlistment City: Jefferson Barracks  
14324184 **Mary J. Moberly**, b. 4/ /1890 MO  
14324185 **Esther C. Moberly**, b. c1901 OK

+++

1900 Noble OK: Benjamin F 42 Jun 1857 IN, Manda S 45 Oct 1854 MO, Marshall W 12 Dec 1887 MO, Mary J 10 Apr 1890  
1910 Clay Co: B.F. 52 IN-KY, Sarah 55 OK (m. 14yrs), Ester 9 OK  
1920 Clay Co: Amanda 65 MO Wd, Esther C 19s OK

.....  
FGS DC-143242

1432412 **John Bradford Moberly**, b. 4/ /1845 Hendrix, IN, d. aft 1918  
Stillwater, OK  
m. **Alice Bradley**  
m. **Sallie Crafton**, b. 8/ /1847 KY, d. aft 1930 Los Angles, CA

14324121 **Dolly A. Moberly**, b. 12/13/1865 IN, d. 6/9/1953 Ventura, CA  
m. **Haynie M. Grace**, b. 1/ /1866 MO

14324122 **Florence Moberly**, b. 1/10/1868 Clay, MO, d. 4/1/1942 Los Angles,  
CA  
m. **Chester Bethel**, b. 6/17/1847 Macoupin, IL, d. 11/6/1922  
Spokane, WA

14324123 **Irving S. Moberly**, b. c1870 Clay, MO, d. bef 1900

14324124 **Claude C. Moberly**, b. c1873 MO, d. aft 1930 OK  
m. (1) **Effie Ann Clark**, b. 1/15/1880 MO, d. 6/ /1971 OK  
m. (2) **Willie E. \_\_\_\_\_**, b. c1873 TX

143241241 **Ester Beatrice Moberly**, b. 7/11/1899 OK

143241242 **Durward D. Moberly**, b. c1902 OK

143241243 **Claude C. Moberly**, b. 6/21/1904 OK, d. 11/5/1968 Manteca,  
CA  
m. **Ethel Rosalie Berglind**, b. 7/5/1905 Fresno, CA, d.  
8/18/1981 Manteca, CA

1432412431 **Claude Clark Moberly**, b. 7/11/1926 San Joaquin Co.,  
CA, d. 8/ /1986 Manteca, CA

1432412432 **Virginia Lee Moberly**, b. 9/14/1928 San Joaquin, d.  
4/28/1962 San Francisco, CA

143241244 **Neeven Gordon Moberly**, b. 12/19/1906 Payne Co., OK, d.  
3/16/1967 Richmond, CA bur. Golden Gate National cem

**US Vet Gravesites:** Neeven Gordon Moberly Service Info.: CPL US AIR FORCE WORLD WAR  
II Birth Date: 19 Dec 1906 Death Date: 16 Mar 1967 Service Start Date: 27 Nov  
1943 Interment Date: 21 Mar 1967 Cemetery: Golden Gate National Cemetery

14324125 **Eugene Moberly**, b. c1874 MO

14324126 **Artie M. Moberly**, b. c1877 MO  
m. 6/6/1906 **Hugh F. Carter** in Clay Co, MO

**MO Marriages:** Artie Mc Moberly Marriage Date: 6 Jun 1906 Marriage Location: Clay,  
Missouri Marriage Spouse Name: Hugh F Carter

14324127 **Gilbert Moberly**, b. 3/11/1879 MO  
m. **Grace Gilhousen**, b. 2/12/1880 Oregon, d. 11/10/1972 Los  
Angles, CA; dau Wm Henry Gilhousen/Sarah Ellen Clarke

1930 Los Angles: Grace Moberly 49, divcd, lvg w/ parents

143241271 **Paul G. Moberly**, b. c1908 CA  
m. **Nellie \_\_\_\_\_**

1910 Los Angles: Gilbert 31, Grace 30, Paul 2

**WW I Draft:** Gilbert Moberly San Francisco California Birth Date: 11 Mar 1879,  
musician, wife Grace

1930 Los Angles Co: Paul 22, Nellie 23

+++

1870 Clay Co., MO: **Moberly**, John B 25 IN, Sallie 22 KY, Dallas A 4 IN, Florence 2  
MO, Irving L 4/12

1880 Clay Co: John B 35 IN-KY, Sallie 32 KY, Dollie A 14 IN, Florence 12 MO,  
Irving S 10, Claude 7, Eugene 6, Artie 3, Gilbert 1

1910 Noble Co., OK: John B 65 IN-KY, Sallie 62 KY, Bernard? 9 OK  
(Gson), Marshall 22 MO-IN, -ice 22 KS (next to John B)

.....

**FGS DC-143242**  
.....

1432419 **Laura Alice Moberly**, b. 5/26/1859 Henricks, IN, d. 4/2/1938 Malvern,  
KS  
m. **Robert Elmore**, b. 1/24/1861 Platte City, MO, d. 7/12/1928



14324191 Luther Moberley Elmore, b. 9/26/1884 Kansas City, MO, d.  
2/18/1935  
14324192 Elbridge Harris Elmore, b. 12/28/1887 Kansas City, MO, d.  
12/27/1973 Miami, FL  
14324193 Denver Carl Elmore, b. 5/28/1892 Kansas City, MO, d. 9/10/1968  
KC MO  
14324194 Frank Baugh Elmore, b. 11/25/1893 KC MO, d. 4/10/1988 Amarillo,  
TX  
14324195 Robert Lee Elmore, b. 2/26/1897 Platte City, MO, d. 2/1/1907  
14324196 Mabel Link Elmore, b. 8/7/1899 KC MO, d. 8/9/1901  
14324197 Lowell Chester Elmore, b. 3/17/1903 Melvern, Osage, KS, d. 4/  
/1993 Benson, Cochise, AZ

.....  
FGS DC-143242 Glidie Mobley <grmr@sisna.com> 8/2004

.....  
143242 Lavinia M. Moberly, b. ca 1830 KY  
m. 6/20/1837 Robert M. Tout, b. ca 1823 KY  
1432421 Sarah A. Tout, b. ca 1852 IN  
1432422 Wesley B. Tout, b. ca 1854 IN  
1432423 Elizabeth S. Tout, b. ca 1857 IN

1860 Danville PO Hendricks Co.,Ind.,pg 37a 488/497  
Robert Tout 37 KY, Lavinia 30 KY, Sarah A 8 Ind, Wesley B 6, Elizabeth  
S. 3

.....  
FGS DC-143243 Glidie Mobley <grmr@sisna.com> 8/2004

.....  
143243 Martha Ann Moberly, b. ca 1831 KY  
m. 12/15/1836 Benjamin F. Tout, b. ca 1827 KY  
1432431 Eliza M. Tout, b. ca 1850 IN  
1432432 Henry C. Tout, b. ca 1854 IN  
1432433 Joseph A. Tout, b. ca 1857

1860 Danville PO Hendricks Co.,Ind., pg 36 480/489  
Benjamin F.Tout-age 33 bn Ky, Martha Ann age 29 bn Ky, Eliza M " age 10  
bn Ind, Henry C " age 6 ", Joseph A " age 3

.....  
FGS DC-143244 Glidie Mobley <grmr@sisna.com> 8/2004

.....  
143244 Susan A. Moberly, b. ca 1834 KY  
m. Theophilus H. Barlow, b. ca 1830 KY  
1432441 Eliza J. Barlow, b. ca 1855 IN  
1432442 Enoch M. Barlow, b. ca 1857 IN

Brown,Hendricks,Ind pg 157 1076/1089  
Theophilus H. Barlow-age 30 1850 bn Ky, Susan A age 26 bn Ky, Eliza J.  
age 5 1850 bn Ind, Enoch M age 3 "

.....  
FGS DC-143245 Glidie Mobley <grmr@sisna.com> 8/2004

.....  
143245 William J. Moberly, b. ca 1827 KY  
m. (1) 11/15/1849 Sarah Hyten in Hendricks Co., IN (sister to Mary, wife  
of Joseph F.)

m. (2) 12/1/1864 Mrs. Harriett Smith-Neal in Hendricks Co., IN  
 1432451 Joseph S. Moberly, b. c1853 IN  
 m. Lucy J. \_\_\_\_\_, b. c1856 IN  
 14324511 William N. Moberly, b. 5/ /1874 MO  
 m. Laura B. \_\_\_\_\_, b. c1877 MO  
 143245111 Ruby H. Moberly, b. c1899 KS  
 143245112 Emma L. Moberly, b. c1903 MO  
 143245113 Nellie M. Moberly, b. c1904 MO  
 1900 Jackson: William 26, Laura 22, Ruby H 1  
 1910 Jackson Co: William 36 MO, Laura B 33 MO, Rubi H 11 KS, Emma L 7 MO, Nellie M  
 6  
 1920 Jackson: William N 45, Laura B 43, Nellie M 14  
 1930 Jackson: Wm N 55, Laura B 52  
 14324512 James D. Moberly, b. c1877 MO  
 1880 Jackson Co., MO: Joseph S 27 IN, Lucy J 24 IN, William 6 MO, James  
 D 3 MO  
 1432452 John F. Moberly, b. 1856 IN  
 1432453 James W. Moberly, b. 1858 IN  
 1432454 Alfred S. Moberly, b. 1860 IN  
 1432455 William E. Moberly, b. 1863 IN, (above of ux #1)  
 m. Mary E. \_\_\_\_\_, b. c1869 MO  
 14324551 Roy L. Moberly, b. c1889 MO  
 14324552 John E. Moberly, b. c1892 MO  
 1910 Jackson Co: William E 42 IN, Mary E 41 MO, Roy L 21 MO, John E 18  
 1920 Jackson Co: William E 56 IN, Mary E 45 MO  
 1432456 Sarah F. Moberly, b. 1866/8 Boone Co., IN, d. 5/19/1957 Independence,  
 Ray Co., MO, both bur. Woodlawn Cem.  
 m. Lewis David Basham, b. 8/25/1857 VA, d. 6/17/1917  
14324561 Walter L. Basham  
14324562 Mary Basham  
14324563 George C. Basham  
14324564 Earnest S. Basham  
14324565 Charles Courtney Basham  
 m. 9/16/1894 Ella Pittille, b. 4/ /1878 MO  
 14324571 Ruth V. Moberly, b. 7/ /1895 MO  
 14324572 Margaret M. Moberly, b. 8/ /1898 MO  
 m. Lewis H. Kramer, b. c1892 MO  
 143245721 Louis D. Kramer, b. c1918 MO  
 14324573 Florence S. Moberly, b. 12/ /1899 MO  
 14324574 Alice M. Moberly, b. c1908 MO  
 14324575 Dorothy M. Moberly, b. c1912 MO  
 MO Marriages: David T Moberly Age: 27 Birth Date: abt 1867 Marriage Date: 16 Sep  
 1894 Marriage Location: Jackson, Missouri Marriage County: Jackson Spouse Name:  
 Ellen Pittillo Spouse Age: 17  
 1900 Jackson: David 30 Sep 1869 IN, Ella 22 Apr 1878 MO, Ruth 4 July 1895,  
 Margaret 2 Aug 1897, Florence 6/12 Dec 1899  
 1910 Jackson Co: David T 43 IN-KY, Ella 33 MO, Ruth V 14 MO, Margaret M 12,  
 Florence S 10, Alice M 1 4/12  
 1920 Jackson Co: David T 52 IN, Ella 42 MO, Florence 20 MO, Mabel 11, Dorothy 7,  
 KRAMER?, Margaret 22 (dau), Lewis H 28 (SIL), Louis D 1 4/12 Gson  
 1930 Jackson: David T 62, Ella 53, Florence S 30s, Alice M 21s, Dorothy M 18  
 1432458 Nancy A. Moberly, b. 1870 IN  
 1432459 Laura M. Moberly, b. 1873 IN  
 +++  
 1860 Hendricks Co., IN: William 33 KY, Sarah 36 KY, Joseph 7 IN, John  
 4, James 2, Alferd (m) 3/12

1870 Boone Co., IN: William 44 KY, Harriet 40 KY, Joseph S 13 IN, John F 15, James W 12, Alfred S 9, William E 7, Sarah J 4, David G 3, Nancy A 4/12

1880 Brooking, Jackson Co., MO

William J 54 KY, Harriet 51 IN, James W 22 IN, William E 18 IN, David 12 IN, Sarah 15 IN, Nancy A 10 IN, Laura M 7 MO, Margaret Neal 24 IN step dau, Phelan S. Neal 21 IN Sson

.....  
FGS DC-143247 Glidie Moberly <grmr@sisna.com> 8/2004

.....  
143247 Amanda Jane Moberly, b. ca 1828  
m. 8/29/1843 Jacob Wall in Vermillin Co., IL, b. ca 1821

1432471 Mary E. Wall, b. 1845  
1432472 Tihlman/Tillman W. Wall, b. 1849  
1432473 William J.I. Wall, b. 1851  
1432474 Amanda J. Wall, b. 1853  
1432475 Jacob Wall, Jr., b. 1859

.....  
FGS DC-143248 Glidie Moberly <grmr@sisna.com> 8/2004

.....  
143248 Paulina T. Moberly, b. ca 1832  
m. 7/4/1850 John Lingamon, b. ca 1827 Germany (son of John & Elizabeth)

1432481 Elizabeth Catherine Lingamon, b. 1852 age 8 1860  
1432482 John Franklin Lingamon, b. 1854 age 6 1860  
1432483 Mary Alice Lingamon, b. 1856 age 4 1860  
1432484 Samuel Lingamon, b. 1859 age 1 1860  
1432485 Laura Lingamon, b. 1862 age 8 1870  
1432486 Minnie Lingamon, b. 1864 age 6 1870  
1432487 Ivy/Iva Lingamon, b. 1867 age 3 1870  
1432488 Charles Lingamon, b. 1869 age 11 months 1870

+++

Paulina T was age 27 on 1860---bn abt 1832

John was age 33---1860---his parents were John and Elizabeth (?)

Lingamon--all these 3 were born Germany.

.....  
FGS DC-143249 Glidie Moberly <grmr@sisna.com> 8/2004

.....  
143249 John C. Moberly, b. ca 1831 KY  
m. 11/12/1848 Mary J. Cofer in Hendricks Co., b. 1833

1432491 Joseph T. Moberly, b. 1852 IN  
m. (1) 12/5/1872 Eva A. Ray, b. c1859 IN  
m. (2) 9/17/1890 Charity Nannie Simmons. Both mgs Hendricks Co.

14324911 Charles Moberly, b. c1874 IN  
14324912 Elmer E. Moberly, b. 3/ /1876 IN  
m. Amy C. Lilly, b. 1/ /1882 MO

143249121 Thomas W. Moberly, b. 1/ /1898 NE  
143249122 Jesse L. Moberly, b. c1902  
143249123 Elbert A. Moberly, b. c1905  
143249124 Ellsworth W. Moberly, b. c1905

1900 Cherry, NE: Elmer 24 Mar 1876 IN, Amy C 18 Jan 1882 MO, Thomas 2 Jan 1898 NE, Arod Lilly 21 MO (BIL)

1910 Laramie, WY: Elman E 34, Amy C 28, Thomas W 11, Jesse L 8, Elbert A 5, Ellsworth W 5

1930 Jackson, MO: Elmer 50, Laura A 40, BARBEE, Albert F 14, Robert W 13 (BIL)

**14324913**            **Daisy L. Moberly**, b. c1878 IN  
**IN Marriages:** Joseph T Moberly Spouse Name: Eva E Ray Marriage Date: 5 Dec 1872  
                   Marriage Hendricks County, Indiana  
**IN Marriages:** Joseph T Moberly Spouse Name: Nannie Simmons Marriage Date: 17 Sep  
                   1890 Hendricks County, Indiana  
**1880** Hendricks: Joseph T. 28, Eva E. 21, Charles 6, Elmer E. 4, Daisy L. 2  
**1905** Sedgwick, KS: J.T. 53, N. 44  
**1910** Sedgwick Co., KS: Joseph T 58 IN, Nannie 47 IN  
**1920** Sedgwick Co., KS: Joseph T 68 IN-KY, Nannie 60 IN  
**1925** Sedgwick, KS: Joseph T 73, Nannie 66  
**1432492**            **Malinda Elizabeth "Lizzie" Moberly**, b. 1853  
                   m. 11/3/1872 **Ralieggh D McCoun/McCown**  
**1432493**            **Stephen A. Moberly**, b. 8/ /1857 IN  
                   m. 11/23/1878 **Mary Cassie Cox**, b. 2/ /1858 IN  
**14324931**            **Bert C. Moberly**, b. 7/25/1883 IN  
**WW I Draft:** Bert C Moberly County: Hendricks State: Indiana Birth Date: 25 Jul  
                   1883, father S.A., farmer  
  
**IN Marriages:** Stephen A Moberly Spouse Name: Cassie Cox Marriage Date: 23 Nov 1878  
                   Hendricks County, Indiana  
**1900** Hendricks: S.A. 42, Mary C 42, Birt 16  
**1910** Hendricks: Mary C 49, Bert 27  
**1920** Hendricks: S.A. 63 farmer, Mary C 61, Bert C 36s  
**1930** Hendricks: Stephen A 73 divcd, roomer, Janitor hotel  
  
**1860** John 39, Mary J 26 Joseph T 18, Lizzie 17, Stephen 15  
                   .....  
**FGS DC-14325**            [See DC-1432 for source of Data]  
                   .....  
**14325 Elizabeth (Betsy) Moberly**, b. 4/23/1796, Madison Co., KY, d. 10/6/1881  
                   m. 11/30/1815 **Hiram Quinn, (Sr.)** Madison Co., KY, b. 1/27/1786, d.  
                   2/26/1827[son of John Quinn/Frances Watts]  
**143251**            **Sidney Quinn**, b. 1-/14/1816, d. 7/10/1882  
                   m. **Sally A. Boulware**  
**143252**            **Barthana Quinn**, b. 10/27/1818, d. 8/20/1882  
                   m. 10/6/1836 **J. Park**  
**143253**            **Benjamin Quinn**, b. 9/3/1820, d. 4/1/1896  
**143254**            **Hiram W. Quinn, (Jr.)**, b. 1/8/1825  
                   m. **Eliza Barlely?**  
**143255**            **James W. Quinn**, b. 5/10/1827  
                   m. **Elizabeth Dozier**  
                   .....  
**FGS DC-14326**            [See DC-1432 for source of data]  
                   .....  
**14326 Benjamin A. Moberly**, b. 4/21/1798, Madison Co., KY, d. 1/6/1853, Clay Co.,  
                   MO[Old Liberty Graveyard, Liberty, MO]  
                   m. 11/25/1823 **Julia A. Simpson** in Clrk Co., KY, d. bef 1850 census  
**143261**            **James S. Moberly**, b. 1822/census, d. 8/12/1891, Old Liberty  
                   Graveyard, Clay Co. MO  
**143262**            **Allen B. Moberly**, b. c1827, d. 6/3/1891, East Bethel Churchyard,  
                   Clay Co., MO  
                   m. **Elizabeth M. \_\_\_\_\_**, b. c1827 KY  
**143263**            **Amanda Jane Moberly**, b. ca 1828, Richmond, Madison Co., KY,  
                   m. **Jack Wall**  
**143264**            **Benjamin F. Moberly**, b. c1830  
**143265**            **Simeon Moberly**, b. 7/1/1833, d. 4/28/1909, Old Liberty

Graveyard, Clay Co., MO

m. Sarah J. \_\_\_\_\_

143266 John C. Moberly, b. 1837/census

====

**KY Marriages:** Moberly, Benjamin m. Simpson, Julian Marriage Date: 25 Nov 1823

Marriage Location: Clark County Kentucky

1830 Madison Co., KY; Benjamin, 2m\10, 1m20\30, 2f\5, 1f20\30, 1 slave]

1840 Madison Co., KY; Benjamin, 2m\5, 1m5\10, 1m10\15, 1m15\20, 1m40\50, 2f\5, 1f15\20, 2f20\30, 18 slaves]

1850 Madison Co., KY; Benjamin, 52, farmer, Benjamin, 20, James S, 18, Cunion (Semion?) {m}, 16, John C., 13; Basil {22} & Mary {21} Baker; all b. KY

1860 Clay Co., MO: Moberly, Benjamin 62 KY, Benj F 30 KY, James 25, Simeon 21, John 20

1880 Clay Co: Benjamin 82 KY-SC, James 46s KY

+++++

[Will Book L, Madison Co., KY, p. 175: Benjamin Moberly, guardian to Simeon and John Moberly, heirs of Julia A. Moberly, decd. 2/15/1853]

Will Book L, p. 400: John S. Shakelford, guardian to William, Nancy Jane, Thomas, John & Rosannah Moberly heirs of Permelia Moberly, dec'd 12/3/1850

.....  
FGS 143264

143264 Allen B. Moberly, b. c1827 KY, d. 6/3/1891, East Bethel Churchyard, Clay Co., MO

m. (1) Elizabeth M. \_\_\_\_\_, b. c1827 KY

m. (2) 11/4/1875 Nancy L. Schoolfield, b. c1845 MO

1432641 Laura Moberly, b. c1849 KY

1432642 Andrew S. Moberly, b. 5/ /1851 KY

m. 12/23/1883 Louise Burns, b. 3/ /1862 IA

14326421 Son Moberly, b. 11/ /1884 MO

14326422 Son Moberly, b. 12/ /1886 MO

14326423 Hattie Moberly, c1894 MO

14326424 Mary A. Moberly, b. c1903 MO

**MO Marriages:** Andrew S Moberly Marriage Date: 23 Dec 1883 Marriage Location:

Gatterap, Clinton, MO Spouse Name: Miss Louis Burns

1900 Clay Co: Moberly, Andrew 49 May 1851 KY-KY, Louise 38 Mar 1862 IA, son? 15 Nov 1884 MO son? 13 Dec 1886, Hattie 6?, Ely 42 Mar 1858 MO (bro)

1910 Clay Co: Andy S 55 KY, Louie (f) 47 IA, Hattie 16 MO, Mary A 7 (Hotel Prop)

1432643 Julia Moberly, b. c1854 KY

1432644 James C. Moberly, b. 1/ /1856 MO, d. aft 1930

m. Ollie Ann Shouse, b. 10/26/1856 Clay, MO

14326441 Forest C. Moberly, b. 6/21/1881 MO, d. 1/ /1963

m. Lela Dickerson, b. 5/7/1884 Clay, MO, d. 1/ /1975

14326442 Roxie G. Moberly, b. 6/ /1884 MO

14326443 Ruby L. Moberly, b. 6/ /1884

m. \_\_\_\_\_ Carter

14326444 Wanda Moberly, b. 1906 MO, d. 1923

14326445 Jean Moberly, b. 1913, d. bef 1920

**MO Marriages: Marriage Date:** 24 Dec 1879 **Name:** J. C. Moberly

**Spouse:** Ollie Ann Shouse **Officiator:** James Duval, M. G

1900 Clay Co: James 44 Jan 1856 MO-KY, Annie L 43 Oct 1856 MO, Forest C 18 Jun 1881 MO, Roxie G 15 Jun 1884, Ruby L 15 Jun 1884

1910 Clay Co: James C 54 MO-KY, Anna G 53 MO, Ruby Carter? 25 Wd dau

1920 Clay: James 63, Anna 63

1930 Clay: James 74, Anna 73

**US Civil War:** James C. Moberly Side: Union Regiment State/Origin: Missouri Name

Expanded: 1st Regiment, Missouri Engineers Company: G,C Rank In: Corporal

1432645           **Eli Moberly**, b. 3/ /1858 MO  
 1910 Clay Co: Ely 50s KY, boarder  
 1920 Clay Co: Eli 60s MO, boarder  
 1432646           **Belle Moberly**, b. c1862 MO  
 1432647           **Elizabeth "Lizzy" Moberly**, b. c1865 MO  
 1432648           **Hannah Moberly**, b. c1867 MO  
 1432649           **Payton Moberly**, b. c1877 MO  
                   m. 11/23/1899 **Cordie Roberts**, b. c1878 MO  
 14326491           **Carl Buford Moberly**, b. c1901 MO  
                   m. **Lenora G. \_\_\_\_\_**, b. c1900 MO  
 1920 Clay: Carl B 18, Lenora G 20 (rural mail carrier)  
**MO Marriages:** Cordie Roberts Age: 22 Birth Date: abt 1877 Marriage Date: 23 Nov  
 1899 Marriage Location: Clay, Missouri Spouse Name: **Peyton Moberly** Spouse Age:  
 22  
 1910 Clay: Payton 32, Cordie 32, Blueford C 9, Edmond Roberts 34 (BIL)  
 +++  
 1850 Garrard Co., KY: Allen B. 23 KY, Elizabeth 23 KY, Laura 1 KY  
 1870 Clay Co., MO: Allen B 44 KY, Elizabeth 44 KY, Laura 21, Andrew 19,  
       Julia 16, James 14 MO, Eli 12, Belle 8, Lizzy 5, Hannah 3  
 1880 Clay Co., MO: Allen B 54 KY, Nancy L 35 (wf) MO, James B 24,  
       Leanea B 29, Andrew S 26, Elias 24, Elizabeth 14, Payton 3  
**MO Marriages:** Allen B. Moberly, **Spouse:** Nancy Schoolfield **Marriage**  
       **Date:** 04 Nov 1875 **Officiator:** Daniel Patton, M. G.  
 .....  
**FGS 143265**  
 .....  
 143265           **Simeon Moberly**, b. 7/1/1833, d. 4/28/1909, Old Liberty Graveyard, Clay  
                   Co., MO  
                   m. **Sarah Jane Brasfield**, b. 4/ /1854 MO, d. 1941  
 1432651           **Gertrude Moberly**, b. 1/ /1875 MO  
 1432652           **Effie K. Moberly**, b. 3/ /1877 MO  
 1432653           **Obed Moberly**, b. c1879 MO  
 1432654           **William Elisha Moberly**, b. 1/8/1884 MO  
                   m. 12/29/1908 **Allie M. Riley**, b. c1885 MO  
 14326541           **Eugene Moberly**, b. c1909 MO  
 14326542           **Raymond R. Moberly**, b. 4/7/1912 MO, d. 12/29/1988 Clay Co.  
                   m. 8/28/1935 **Mary Ethel Means**, b. c1919  
**MO Marriages:** Raymond Moberly Age: 23 Birth Date: abt 1912 Marriage Date: 28 Aug  
 1935 Marriage Location: Clay, Missouri Spouse Name: Mary Ethel Means Age: 16  
**SSDI:** Raymond R. Moberly SSN: 495-42-5429 Last Residence: 64068 Liberty, Clay,  
 Missouri, Born: 7 Apr 1912 Died: 29 Dec 1988  
 14326543           **Kenneth F. Moberly**, b. 6/22/1918 Kearney, MO, d. 4/29/2008  
                   Kearney, MO  
                   m. 8/31/1940 **Wanda Fay Duncan**, b. 9/19/1920 Clay, MO, d.  
                   10/8/2009 Kearney, MO  
**MO Marriages:** Kenneth Moberly Age: 22 Birth Date: abt 1918 Marriage Date: 31 Aug  
 1940 Marriage Location: Clay, Spouse Name: Wanda Faye Duncan Age: 19  
**SSDI:** Kenneth F. Moberly SSN: 487-12-8780 Last Residence: 64060 Kearney, Clay,  
 Missouri Born: 22 Jun 1918 Died: 29 Apr 2008  
  
**WW I Draft:** William Elisha Moberly County: Clay State: Missouri Birth Date: 8 Jan  
 1884, farmer, nearest relative Annie McCarty Moberly  
**MO Marriages:** Elisha Moberly Age: 24 Birth Date: abt 1884 Marriage Date: 29 Dec  
 1908 Marriage Location: Clay, Missouri, Spouse Name: Allie Riley Spouse Age: 24  
 1910 Clay Co: Elisha 26 MO-KY, Allie M 25 MO, Eugene 9/12, Sarah J 55 MO Mother,  
       Effie K 33s Sister  
 1920 Clay: William E 36, Allie M 35, William E 10, Raymond R 7, Kenneth F 1 6/12

+++

**Civil War Draft:** Simeon Moberley Residence: Fishing River, Clay, Missouri Class: 1  
Congressional District: 6th Age on 1 July 1863: 30  
**1880** Clay Co: **Mobley**, Simon 46 KY, Sarah 25 MO, Gertrude 5, Effie 3, Obed 1  
**1900** Clay Co: **Moberly**, Simeon 65 Jul 1834 KY, Sarah 46 Apr 1854 MO, Gertie 25s  
Jan 1875 MO, Effie 23s Mar 1877, Elisha 16 Jan 1884

.....  
**FGS DC-14327** [See DC-1432 for source of data]  
William Evans Moberly MOBE25@aol.com 7/11/2000  
.....  
**14327 Simeon (Simon) Moberly**, b. 5/17/1804, Madison Co., KY, d. 12/18/1863 [later  
moved to MO]  
m. **3/6/1826 Artemisa Banta**, Madison Co., KY, b. 2/24/1806, d. 1/17/1881  
[dau Henry Banta/Wilmuth Coombs]  
**143271 Elizabeth C. Moberly**, b. 4/4/1827  
m. **8/13/1844 Wm. Moberly**[whose son?]  
**143272 William C. Moberly**, b. 10/18/1829  
**143273 Tolitha B. (Tabitha ?) Moberly**, b. 12/20/1831  
m. **3/21/1850 James B. Green** in Madison Co., KY, b. 11/2/1825  
Madison Co., KY  
James B. Green was born in Madison County, KY, on 2 Nov 1825. He  
married Talitha Moberly, daughter of Simeon Moberly, in Madison Co, KY,  
on 21 Mar 1850. James R. Green was bondsman. Jana Cyrus 9/26/06  
**143274 Henry Banta Moberly**, b. 2/16/1833 Madison Co., KY, d. 10/26/1923  
MO  
m. **1/22/1863 Annie Eliza Williams**  
**143275 Levina Wilmouth Moberly**, b. 4/9/1835  
m. **Cryrus Green**  
**143276 Margaret A. Moberly**, b. 5/3/1837  
**143277 Minerva E. Moberly**, b. 3/3/1839  
m. **4/12/1859 John Q.Q. McWilliams**  
**1432771 Quincy McWilliams**, b. c1861 MO  
**143278 Zerelda C. Moberly**, b. 2/22/1843, d.7/20/1851  
**143279 Benjamin Alfred Moberly**, b. 1/8/1841, Madison Co., KY, d.  
9/17/1927 Richards, MO  
m. **(1) 12/17/1865 Elizabeth "Bettie" H. Moberly**, KY [1442134],  
b. 1/2/1847, Todd Co., KY, d. 3/2/1887 Deerfield, MO  
m. **(2) Mattie Moats**, b. 10/ /1867 MO  
**14327A Gerome Lafayette Moberly**, b. 4/16/1848 Madison Co., KY, d.  
7/18/1915 TX  
m. **Lavina M. Quisenberry**, b. 11/9/1855 MO, d. 4/3/1922  
**14327A1 Oscar Hamilton Moberly**, b. 2/24/1875 MO, d. 2/ /1967  
Chillicothe, MO  
m. **Alma Estelle Harris**, b. c1882 MO; dau. Overton  
Harris/Mary S.  
**14327A11 Mary Susan Moberly**, b. c1908 MO  
**1920** Beckham, OK: Blanch Moberly 53 Wd, Oscar E Moberly 43s (Neph) Hattie Holbert  
45 (sister)7  
**SSDI:** Oscar Moberly SSN: 498-12-7026 Last Residence: 64601 Chillicothe,  
Livingston, Missouri, Born: 24 Feb 1875 Died: Feb 1967  
**14327A2 Lela Moberly**, b. c1878 MO  
**14327A3 Maggie Moberly**, b. 5/ /1880 MO  
**14327A4 Roland Hughes Moberly**, b. 11/15/1881 MO  
**1910** Buchanan Co, MO: Roland 29 MO, patient State Hosp #2  
**WW I Draft:** Roland Hughes Moberly County: Clay State: Missouri Birth Date: 15 Nov  
1881, patient State Hosp \$2, nearest relative Mrs. Sarah L. Moberly (totally

blind)

1920 Buchanan Co, MO: Roland 38 MO, patient State Hosp #2

1930 Buchanan: Roland 49 MO, patient State Hosp #2

14327A5                   **Ralph G. Moberly**, b. 6/ /1885 MO, d. 1940  
                          **m. Josephine Miller** KC MO, b. c1891 MO (m. 2d Ellis M.

Askey)

14327A51                   **Altus Moberly**, b. c1907 MO

14327A52                   **E. Edith Moberly**, b. c1909 MO

14327A53                   **Gerome Moberly**, b. 5/21/1911 TX, d. 12/ /1985 Ponca

City, OK

SSDI: Gerome Moberly SSN: 443-10-0571 Last Residence: 74601 Ponca City, Kay,  
Oklahoma, Born: 21 May 1911 Died: Dec 1985

14327A54                   **Lucille Moberly**, b. c1915 MO

14327A55                   **Louise Moberly**, b. c1917 MO

14327A56                   **Lymbell Moberly**, b. c1919 OK

1910 Payne, OK: Ralph 24 MO, Josephine 19 MO, Altey 3 MO, Edith 1 2/12,

MILLER, William 78 (FIL), Lucie E 62 (MIL), William Jr. 40

1920 Payne: Ralph G 34, Josephine 29, Altus 13, Gerone 8, Lucile 5,

Louise 2 11/12, Lymbell (m) 7/12

1930 Kay, OK: **Ellis M Askey** 38 **Josephine Askey** 38 **Gerome Moberly** 18

**Lucille Moberly** 15 **Louise Moberly** 13 **Lynbell Moberly** 10

1930 Jackson, MO: Ralph G 44 Divcd, lodger

14327A6                   **Artie Moberly**, b. 1/ /1888 MO, d. 1964

14327A7                   **Beulah Moberly**, b. 8/ /1894 MO

1880 Clinton Co: Lafayette 32 KY, M.M. 22 MO, Oscar 4, Lela 2, Maggie 1

1900 Clinton Co., MO: **Moberly**, Jerome L 52 Apr 1848 KY, Lavina 41 Nov

1858, Maggie 20 May 1880 MO, Roland 17 Nov 1882 MO, Ralph 14 Jun

1885, Artie 12 Jan 1888, Beulah 5 Aug 1894

1910 Clay Co: Lavina 54 MO (married), Oscar 34s MO, Beulah 15

14327C                   **James E. Moberly**, b. 5/15/1850, MO

===

[1840 census, Madison Co., KY; Simeon, 1m5\10, 1m10\15, 1m30\40, 3f\5, 1f5\10,  
1f10\15, 1f30\40, 6 slaves]

1850 Madison Co., KY; Simeon, 46, Artimesea, 44, William, 20, Henry, 16, Leanna,  
13, Margaret, 12, Manervia, 10, Zerilda, 8, Benjamin, 9, Lafitte, 2, Tabitha,  
18; all b. KY]

1860 Clinton Co., MO: Simmeon 56 KY, Artemesa 54 KY, H.B. 26 KY, B. 19,  
Lafayette 12, James 10

1870 Clinton Co: **Mobberley**, Ath? (f) 64 KY, Layfeatt 21 KY, James 19, McWILLIAMS,  
M. (f)[Minervca] 31 KY, Quincy 9 MO

1880 Clinton Co: **Moberly**, Artamesa 72 KY, James 28s KY, M. McWilliams 41 KY

+++

Simeon Moberly will dat. 12 Dec. 1863, pro. 18 Jan. 1864.

Wife Artimicia to occupy and possess my farm and lands during her life or  
widowhood together with my personal estate, with the following exceptions: dau.  
**Minerva E.** McWilliams to have her support from out of my farm during her lifetime  
or widowhood, together with her little dau., as they heretofore; my son **Benjamin**  
**A.** to live with my wife, assist with the farm, and recieve such compensation as  
they agree upon; youngest sons, **Lafayette and James E.**, to remain and assist on  
the farm and to have their support and education out of the same. After death of  
wife, three youngest sons, Benjamin A., Lafayette, and James E., to have all my  
lands in fee simple provided they pay (at the death of wife and arriving at  
maturity) to my heirs \$1000.

Proceeds from the sale of two negro boys in Ark. to be divided among wife and  
chn.; all other prop. to be sold and divided among all chn.; my gr.chn. of the  
James B. Green family to recieve one share.

Sons **Henry B.** and Benjamin A., exrs.



Jacob N. Brawner and James C. Madden, wit and sec. \$6500.

+++

same person???

Simeon Franklin Moberly of Monroe Co., IN SE ¼ SE ¼ of section 32 Twsp 8N, Range one east Jeffersonville, IN 40 acres dated 10 Apr 1843

+++

Who is this family?

1850 Monroe County, Indiana

Simeon (sp?) Morberly 36 IOWA, Christina 33 IA, Milan 15, William 12, David 10, Alexander 9

1860 Rock Island Co, IL:

Moberly, Simeon F 41 IN, Chistina 39 IN, Alex 19, Andrew 7

FGS DC-143274 [See DC-1432 for source of data]

William Evans Moberly MOBE25@aol.com 7/11/2000

143274 Henry Banta Moberly, b. 2/16/1833 Madison Co., KY, d. 10/26/1923 MO, bur. Barnesville Cem

m. 1/22/1863 Annie Eliza Williams, b. 2/12/1847 Renick, MO, d. 7/11/1928, dau. Sebastion Cabot Williams/Mary Jane Evans

1432741 Buford Henry Moberly, b. KY

1432742 Martha Jeffras Moberly "Mattie", b. 1863 MO

m. (1) John Harris

m. (2) George Wilson

1432743 Minerva Moberly "Minnie", b. 1866 MO

m. John C. Morrow

1432744 Stonewall Jackson Moberly, b. 1868 MO, d. 1939

m. Capitola Willis

1432745 Charles Leslie Moberly, b. 1871 MO

1432746 Mary Eliza Moberly, b. 6/ /1875 MO

m. Rufus Denny

1432747 Socrotus Evans Moberly, b. 5/18/1877 Lawson, MO, d. 4/7/1954 Newton, KS

m. (1) 4/11/1900 Mary Estella Wampler "Stella" @ home of bride Gallatin, MO, b. 8/30/1875 Gallatin, MO, d. 9/12/1907 bur. Creekmore cem no. of Altamont, Daviess Co., MO

m. (2) Eunice Stockham

m. (3) 10/27/1920 Lilly Ethel Simmons in Simmons, MO, b. 8/14/1890 Simmons, MO, d. 5/9/1961 Newton, KS; dau. David Lewis Simmons/Nancy Caroline Forrester

1432748 Jesse Clark Moberly, b. 1880 MO

1432749 Artie B. Moberly, b. 8/ /1881 MO

143274A Henry Buford Moberly, b. 6/ /1884 MO

143274B Morris Hockaday Moberly, b. 6/ /1889 MO

m. (1) Setta J. Davis, b. c1895 AR

m. (2) Gertrude \_\_\_\_\_

1920 Fremont Co., CO: Morris H 30 MO, Letta J 25 AR, Earle D 5 AR, Charles K 4 10/12 MO

143274B1 Earl D. Moberly, b. c1915 AR

143274B2 Charley K. Moberly, b. c1916 MO

1870 Clinton Co: Moberly, Henry 35 KY, Anna 23 MO, Martha J 6 MO, Manerva 4, Stonewall 1

1880 Clinton Co: Moberly, Henry 47 KY, Annie 33 MO, Mattie 16 MO, Minnie 14, Stonewall 11, Charley 8, Mary 6, Socrotus 3, Jessie 2/12

1900 Clinton Co: Henry 67 Jul 1833 KY, Annie E 53 Feb 1847 MO, Mary 24 Jun 1875 MO, Artie 18 Aug 1881, Buford 15 Jun 1884, Morris 10 Jun 1889

1910 Clinton Co: Henry B 77 KY, Anna E 63 MO, Artie B 26s MO, Buford 24s

1920 Clinton Co: Henry B 86 KY, Annie 72 MO, Artie B 37s MO, Henry B 33s

FGS DC-1432743 [See DC-1432 for source of data]  
William Evans Moberly MOBE25@aol.com 7/11/2000

1432743 **Minerva Moberly**, b. 1866  
m. **John C. Morrow**

14327431 **Robert Raex Morrow**

14327432 **Roger Moberly Morrow**

14327433 **Pauline Williams Morrow**

m. 6/20/1928 **Carl Grubb**

143274331 **Robert Morrow Grubb**, b. 9/28/1930

143274332 **Jean Ann Grubb**, b. 12/22/1934

143274333 **Randall Hayden Grubb**, b. 2/5/1945

FGS DC-1432744 [See DC-1432 for source of data]  
William Evans Moberly MOBE25@aol.com 7/11/2000

1432744 **Stonewall Jackson Moberly**, b. 10/10/1868 MO, d. 8/11/1939  
m. **Capitola A. Willis**, b. c1873 MO

14327441 **Claudia Moberly**, b. c1897 MO

m. **Ralph McGee**

14327442 **Chauncey D. Moberly**, b. 8/15/1900 Washington, Clay, MO, d. bef  
1961 KC, MO

m. 10/25/1930 **Ruby Hains**, b. c1905 Musselfork, Chariton, MO,  
d. bef 1985 Jackson Co., MO, dau. Joseph C. Hains/Kate Olive Lupfer

**WW I Draft:** Chauncey D Moberly Clay County Missouri Birth Date: 15 Aug 1900,  
farmer Holt, Clay, MO

1930 Jackson: Chauncey 33, lodger, book keeper

**MO Marriages:** Chauncey D. Moberly age 30 b. abt 1900 Marriage Date: 25 Oct 1930  
Marriage Location:, Jackson County Spouse Name: Ruby Hains Spouse Age: 25

14327443 **John Henry Moberly**, b. c1903 MO

m. **Irene Shanks**, b. C1903

143274431 **Peggy Moberly**, b. c1928 CO

143274432 **Robert Moberly**, b. c1929 CO

1930 Loveland, Larimer, CO: John 27 MO, Irene 27 MO, Peggy 2 CO, Robert  
1 CO

14327444 **Wilsie Moberly**

m. **Roger Cox**

1910 Clay Co: **Moberley**, Stonewall 42 KY-MO, Cappel A 37 MO, Claudia 13  
MO, Chauncey 10, John Henry 7

1920 Clay Co: **Moberly**, Stonewall J 51 MO, Cappel 46 MO, Chauncey 19,  
John H 17, Wilsie 4 7/12

1930 Clay: Stonewall 61, Cappel 54, Wilsie 13

FGS DC-1432746 [See DC-1432 for source of data]  
William Evans Moberly MOBE25@aol.com 7/11/2000

1432746 **Mary Eliza Moberly**, b. 1874  
m. **Rufus Denny**

14327461 **Allen Denny**

m. **Vera Vanderpool**

143274611 **Vera Denny**

14327462 **Ruth Denny**

m. **Donald Turner**

143274621 **Denny Turner**

14327463 **George Levi Denny**

**m. Laura Jean Shanks**

.....  
FGS DC-1432747 [See DC-1432 for source of data]  
William Evans Moberly MOBE25@aol.com 7/11/2000  
.....

1432747 **Socrates Evans Moberly**, b. 5/18/1877 Lawson, MO, d. 4/7/1954 Newton, KS

m. (1) 4/11/1900 **Mary Estella Wampler "Stella"** @ home of bride Gallatin, MO, b. 8/30/1875 Gallatin, MO, d. 9/12/1907 bur. Creekmore cem no. of Altamont, Daviess Co., MO

m. (2) **Eunice Stockham**, b. c1885 MO

m. (3) 10/27/1920 **Lilly Ethel Simmons-Denton** in Simmons, MO, b. 8/14/1890 Simmons, MO, d. 5/9/1961 Newton, KS; dau. David Lewis Simmons/Nancy Caroline Forrester

14327471 **Paul Moberly**, b. 12/24/1902 AZ, d. 1929 Des Moines, IA [of ux #1]

m. **Edna \_\_\_\_\_**, b. c1902 (divcd by 1930)

1925 Polk Co, Iowa: Paul 24, Edna 24, father "Crate", mother Stella Wampler [next three by ux #2]

14327472 **Woodrow Kern Moberly**, b. 9/12/1912 LaJunta, CO, d. 9/11/2006 Cherryvale, KS

m. **Ruth Golden**, b. 10/17/196

143274721 **Amy Carolyn Moberly**, b. 6/18/1937 Newton, KS

m. 11/26/1960 **Henry Phillip Burmeister** in Holyrood, KS

143274722 **Elizabeth Anne Moberly**, b. 12/5/1939

m. 2/21/1958 **Donald Lee Brunger**, b. 10/11/1939 Cedarvale,

KS

SSDI: Woodrow K. Moberly SSN: 510-20-0573 Last Residence: 67335 Cherryvale, Montgomery, Kansas, Born: 12 Sep 1912 Died: 11 Sep 2006

14327473 **Russell Payne Moberly**, b. 9/7/1915 Tucson, AZ, d. 9/9/1997 Res: Guadalajara, Mexico, bur. Ft. Logan National Cem, Denver, CO

m. **Dottie \_\_\_\_\_**

143274731 **Annabelle Moberly**

143274732 **Russell Payne Moberly Jr.**

SSDI: Russell P. Moberly SSN: 523-18-9300 Last Residence: 704 (U.S. Consulate) Guadalajara, Mexico Born: 7 Sep 1915 Died: 9 Sep 1997

US Vet Gravesites: Russell Payne Moberly Service Info.: SGT US ARMY WORLD WAR II Birth Date: 7 Sep 1915 Death Date: 9 Sep 1997 Service Start Date: 9 Jun 1956 Interment Date: 15 Sep 1997 Cemetery: Ft. Logan National Cemetery

14327474 **Claudia Eunice Moberly**, b. 2/2/1920 Slaton, TX

m. **Robert Kehr**

143274741 **Robert Claude Kehr**, b. 6/30/1939

143274742 **Barbara Sue Kehr**, b. 7/19/1949

143274743 **Patricia Kehr**

below of ux #3

14327475 **David Lyle Moberly**, b. 4/29/1922 Cabool, MO, d. 9/2/2006 San Jose, CA

m. 6/15/1942 **Catherine Sue Neighbors**, b. 6/28/1922 Cabool, MO, dau. Maynard G. Neighbors/May M. Cone

143274751 **Suzanne Moberly**, b. 9/6/1945

143274752 **Marilyn Moberly**, b. 2/14/1947

143274753 **Phyllis Moberly**, b. 2/2/1951

143274754 **Sara Moberly**, b. 6/4/1960

143274755 **Jon David Moberly**, b. 12/24/1957

143274756 **Carrie Moberly**

SSDI: : David Lyle Moberly SSN: 500-14-4478 Last Residence: 95123 San Jose, Santa Clara, California, Born: 29 Apr 1922 Died: 2 Sep 2006

**14327476**            **Henry Buford Moberly**, b. & d. 1924  
**14327477**            **Richard Coy Moberly**, b. 1/31/1926 Florence, KS, d. 3/6/2003  
Newton, KS, bur. Greenwood Cem.  
                         m. **6/23/1946 Betty Houtz** in Newton, KS, b. 9/6/1928 Medicine  
Lodge, KS, dau H. Wayne Houtz/Dorothy Grace Roberts  
**143274771**            **Cheri Jeane Moberly**, b. 9/1/1947  
**143274772**            **Dianne Kay Moberly**, b. 2/4/1950  
                         m. **6/ /1969 Barlow Soaper**  
**143274773**            **Gloria Lynn Moberly**, b. 12/10/1952  
                         m. **5/27/1983 Daniel Poling**  
**WW II Enlistment:** Richard C Moberly Birth Year: 1926 Nativity State: Kansas  
Enlistment Date: 23 Jun 1944 Enlistment City: Fort Leavenworth  
**SSDI:** Richard C. Moberly SSN: 513-12-8850 Last Residence: 67114 Newton, Harvey,  
Kansas, Born: 31 Jan 1926 Died: 6 Mar 2003  
**US Vets Gravesites:** Richard C Moberly Service Info.: TEC 4 US ARMY WORLD WAR II  
Birth Date: 31 Jan 1926 Death Date: 6 Mar 2003 Cemetery: Greenwood Cemetery  
**143274778**            **Billy Robert Moberly**, b. 5/29/1928 Newton, KS  
                         m. **3/24/1951 Jacquelyn Grace Wilson**, b. 6/4/1929 Washington,  
DC, dau. John McMillan Wilson/Annabel Elizabeth Douglass  
**143274781**            **Teresa Lynn Moberly**, b. 6/16/1954  
                         m. **8/3/1974 Wayne Brinegar** in Falls Church, VA, b.  
829/1951 Bluefield, VA  
**1432747811**            **Matthew Robert Brinegar**, b. 4/29/1978  
**1432747812**            **Steven Ellis Brinegar**, b. 9/4/1980  
**143274782**            **Sandra Kay Moberly**, b. 5//9/1956  
                         m. **9/2/1978 Robert Lawrence Wann** in Arlington, VA, b.  
6/3/1956 Wash, DC  
**1432747821**            **Timothy Wann**, b. 11/25/1979  
**1432747822**            **Corey Wann**, b. 10/28/1982  
**1432747823**            **Sarah Wann**, b. 2/25/1986  
**1432747824**            **Elizabeth Wann**  
**143274783**            **William Evans Moberly**, b. 10/17/1958 Washington, DC  
                         m. **7/24/1982 Catherine Dianne Fleming** in Arlington, VA,  
b. 10/28/1957 Winchester, VA, dau. James Herbert Fleming/Jacqueline  
Lee Jones  
**1432747831**            **Ryan McMillan Moberly**, b. 4/1/1984  
**1432747832**            **Evan McC Carroll Moberly**, b. 4/15/1986  
**1432747833**            **Kristin McConnell Moberly**, b. 6/28/1992  
**143274784**            **John Richard Moberly**, b. 4/13/1960, d. 9/3/1962 Arlington,  
VA  
**1910** Otero Co., CO: Socrates 33 MO-IL, Eunice 25 MO (m. 1 yr)  
**WW I Draft:** Socrates Evans Moberly Solo, Texas State: Missouri Birth Date: 18 May  
1877, age 41, farmer, nearest relative Eunice Moberly  
**1930** Harvey, KS: Socrates 52, Lillie 39, Paul 28d AZ, Woodrow 17 AZ, Russell 14  
AZ, David 8 MO, Richard 4 KS, Billie 1 11/12 KS, DENTON, 14 (Sson) Georgia 12  
(Sdau)  
.....  
**FGS DC-143279**        [See DC-1432 for source of data]  
                         [Data from "Kentuckians in MO", Gail Hughes, 1/6/92 \$].  
                         Carol Sue Dawson CountNstch@aol.com 7/15/1998 & 1/16/99  
.....  
**143279**            **Benjamin Alfred Moberly**, b. 1/8/1841, Madison Co., KY, both bur.  
Miller Cem. Deerfield, MO  
                         m. **(1) 12/17/1865 Elizabeth "Bettie" H. Moberly**, KY [1442134], b.  
1/2/1847, Todd Co., KY, d. 3/2/1887 Deerfield, MO  
                         m. **(2) Mattie Moats**, b. 10/ /1867 MO  
**1432791**            **Edward Moberly**, b. c1867 MO

1432792 Wilmoth Moberly, b. c1869 MO  
 1432793 Henry Franklin Moberly, b. 2/ /1871 MO  
     m. Elizabeth \_\_\_\_\_, b. 3/ /1877 MO  
 14327931 Estelle F. Moberly, b. 1/ /1895 MO  
 14327932 Lollie P. Moberly, b. c1898 MO  
 1900 Vernon Co: Henry F 29 Feb 1871 MO, Lizzie 23 Mar 1877 MO, Estelle F 5 Jan  
     1895, Lollie P 2, Jesse Lee 10 Jun 1889 Nephew  
 1432794 George D. Moberly, b. 8/ /1873 MO  
     m. Matilda \_\_\_\_\_, b. 9/ /1876 IL  
 14327941 Jennie M. Moberly, b. 11/ 1897 MO  
 14327942 Birdella Moberly, b. c1901 MO  
 14327943 Cecil Moberly, b. c1905 MO  
 1900 Vernon Co: George D 26 Aug 1873 MO, Matilda 23 Sep 1876 IL, Jennie M 2 Nov  
     1897 MO  
 1910 Vernon Co: George 35 MO-KY, Belle 33 IL, Jennie 12 MO, Birdella 9, Cecil (f)  
     5 (next to Albert)  
 1432795 Mary Moberly, b. 2/7/1876 MO, d. 2/6/1896  
 1432796 John J. Moberly, b. 12/ /1877 MO  
 1432797 John Quincy Moberly, b. 12/ /1878 MO, d. 1948 Richards, MO  
 1432798 Albert Simeon Moberly, b 7/27/1882 Deerfield, Vernon, MO, d.  
     6/5/1956 Exeter, Tulare, CA  
     m. Myrtle Fleharty, b. c1886 IA  
 14327981 Fern Moberly, b. c1912 MO  
 14327982 Forrest L. Moberly, b. 7/2/1913 CA, d. 11/9/2000  
     Porterville, CA  
**CA Births:** Forest Moberly Birth Date: 2 Jul 1913 Mother's Maiden Name: Fleharty  
**WW II Enlistment:** Forest L Moberly Birth Year: 1913 Nativity State California  
     County: Tulare Enlistment Date: 22 Jan 1942 Enlistment City: Presidio of  
     Monterey  
**SSDI:** Forest L. Moberly SSN: 548-16-0864 Last Residence: 93257 Porterville,  
     Tulare, California, Born: 2 Jul 1913 Died: 9 Nov 2000  
 14327983 Benjamin A. Moberly, b. c1916 MO  
**WW II Enlistment:** Benjamin A Moberly Birth Year: 1916 Nativity State: Missouri  
     State of Residence: California County: Tulare Enlistment Date: 30 Nov 1942  
     Enlistment City: Fresno  
 14327984 Lila Mae Moberly, b. c1919 IA, d. 1974  
 14327985 Leola Moberly, b. c1922 CA  
 14327984 Seldon A. Moberly, b. 7/1/1924 Tulare Co., CA, d.  
     4/14/2003  
     m. 12/15/1961 Annie M. Pledger  
**CA Births:** Seldon A Moberly Birth Date: 1 Jul 1924 Gender: Male Mother's Maiden  
     Name: Fleharty Birth County: Tulare  
**CA Marriages:** Seldon A Moberly Age: 37 Est. Birth: abt 1924 Spouse Name: Annie M  
     Pledger Spouse Age: 32 Date: 15 Dec 1961  
**SSDI:** Seldon Moberly SSN: 550-24-3999 Last Residence: 93221 Exeter, Tulare,  
     California, Born: 1 Jul 1924 Died: 14 Apr 2003  
 +++  
 1910 Vernon, MO: Albert 28, Myrtle 24 IA, Benjamin A 69 Wd Father  
 1920 Kings, CA: Albert 37, Myrtle 33, Fern 8 MO, Forrest 6 CA, Benjamin 3 11/12  
     MO, Lila 8/12 IA  
 1930 Tulare, CA: Albert 46, Myrtle 44, Fern 18, Forest 16, Benjamin 14, Lila 10,  
     Leola 8 CA, Seldon 5 CA  
**WW I Draft:** Albert Simion Moberly Wick, Warren CO Iowa Birth Date: 27 Jul 1882,  
     farmer, wife Myrtle  
**SSDI:** Albert Simeon Moberly Birth Date: 27 Jul 1882 Birthplace: Missouri Death  
     Date: 5 Jun 1956 Death Place: Tulare CA  
 1432798 Jacob Forrest Moberly, b. 2/23/1884 MO, d. 11/8/1955 Laverne,

Harper, OK  
 m. 1/4/1903 Effie Mae Farrington Vernon Co., MO, b. 1/5/1885  
 Temple, Vernon, MO, d. 6/15/1971 LaVerne, OK

14327981 Charles William Moberly, b. 11/8/1903 MO, d. 6/23/1980  
 LaVerne, Harper Co., OK  
 m. Edith F. \_\_\_\_\_, b. c1907 KS

143279811 Avis L. Moberly, b. c1925 OK  
 1930 Harper: Charles W 26, Edith F 23, Avis L 5  
 SSDI: Charley Moberly SSN: 440-22-2570 Last Residence: 73848 Laverne, Harper,  
 Oklahoma, Born: 8 Nov 1903 Last Benefit: 73848 Laverne, Harper, Oklahoma,  
 Died: Jun 1980

14327982 Benjamin H. Moberly, b. c1909  
 14327983 Audrey Iantha Moberly, b. 5/25/1912 LaVerne, OK, d.  
 10/4/1996 Grants Pass, Josephine, OR  
 m. Melvin Alonzo Vickers, b. 10/15/1910 KS, d. 10/1/1988  
 Grants Pass, OR

Audrey I. Vickers, 84, of Grants Pass died Friday, Oct. 4, 1996, at Highland House  
 Nursing and Rehabilitation Center. Memorial services will be at 1 p.m.  
 Wednesday at Hulll Hull Funeral Directors chapel. She as born Audrey I. Moberly  
 on May 25th, 1912, in May, Okla. On March 22nd, 1934, at Coldwater, Kan., she  
 married Melvin A. Vickers, who preceded her in death on Oct. 1, 1988. In  
 November 1957 she moved to Grants Pass from Los Angeles. Survivors include  
 three daughters, Dolores D. Giles, Diana D. Croteau and Debra Houston, all of  
 Grants Pass; two brothers, Willard Moberly and Wilbur Moberly, both of Clovis,  
 N.M.; five grandchildren; and nine great-grandchildren.

14327984 Vida I. Moberly, b. c1915 OK  
 14327985 Wilma R Moberly, b. 1/24/1917 Harper, OK (triplets)  
 14327986 Wilbur A. Moberly, b. 1/24/1917 Harper, OK  
 14327987 Willard F. Moberly, b. 1/24/1917 Harper, OK, d. 3/2/2000  
 Clovis, Curry, NM

SSDI: Willard F. Moberly SSN: 525-78-8580 Last Residence: 88101 Clovis, Curry,  
 New Mexico, Born: 24 Jan 1917 Died: 8 Mar 2000

MO Marriages: Jacob Moberly Marriage Date: 4 Jan 1903 Marriage Location: Vernon,  
 Missouri Marriage County: Vernon Spouse Name: Miss Effie Farrington

Homesteaded east of LaVerne in 1907

1910 Harper: Jacob 26, E M 25, C W 6, B H 1  
 1920 Harper, OK: Jacob F 35, Effie M 35, Charley U 16, Benjamin H 11, Audrey I 7,  
 Vida 4 9/12, Willard F 2 11/12. Wilber A 2 11/12, Wilma 2 11/12  
 1930 Harper, OK: Jacob F 47, Effie M 46, Audrey I 17, Vida I 15, Wilma R 13,  
 Wilber A 13, Willard F 13

1880 Vernon Co., MO: Moberly, Benjamin A 39 KY, Betty 34 KY, Edward 13  
 MO, Wilmoth (f) 11, Franklin 9, George 6, Mary 4, Quincy 1  
 1900 Vernon Co: Moberly, Benjamin 59 Jan 1841 KY, Mattie 32 Oct 1867  
 MO, John J 22 Dec 1877 MO, Jacob 16 Feb 1884, Zura Moats 12 Feb  
 1888 WV Stepdau

+++++  
 [They moved from Madison Co., KY to Clinton Co., MO by 1855 \$]  
 .....

FGS DC-1432788 Carol Sue Dawson CountNstch@aol.com 7/15/1998 & 1/16/99  
 Kathy Bradley [baffiekaf@cox.net](mailto:baffiekaf@cox.net) 11/14/05 &  
 .....

1432788 Albert Simeon Moberly, b. 7/27/1892 Deerfield, Vernon, MO. d. 6/5/1956  
 Exeter, Tulare Co., CA, both bur. Exeter Public Dist cem, Exeter, CA  
 m. Mary Myrtle Flaharty, b. 3/27/1886, d. 2/4/1969, Exeter CA [dau.  
 of Robert Franklin Flaherty/Clara Isabelle Smith]

14327881 Clara Fern Moberly, b. 1911 MO, d. 1983  
 m Carl Donaldson, b. 4/02/1910, d. 11/1986 Merced, CA

143278811 **Albert Edward Donaldson**  
14327882 **Forest Lamore Moberly**, b 7/02/1913 CA, d. 11/9/2000 Fresno, CA,  
both bur. Exeter District Cem.  
m. (1) **Sylvia Nema Benton**, b. 8/14/1919 Searcy Co, AR, d.  
6/22/1976 Hayward, CA, (dvcd 1975) dau Luther J. Benson/Lela Thompson  
m. (2) 7/9/1976 **Ruby Razor** Clark Co., NV  
143278821 **Donald Lee Moberly**, b. 11/16/1946  
m. 3/28/1970 **Donna Carol Wilcox** in Visalia, CA, b.  
7/13/1949 [dau. Harry Wilcox/Lucille Horten]  
1432788211 **Christina Gail Moberly**, b. 4/8/1971 Visalia, CA  
1432788212 **Stephen Craig Moberly**, b. 9/18/194  
143278822 **Barbara Ann Moberly**, b. 5/6/1948, d. 8/23/1999 Visalia, CA  
m. **Kyle**  
1432788221 **Eric Kyle**  
14327882211 **Justin Kyle**  
1432788222 **Melissa Kyle**  
**WW II Enlistment:** Forest L Moberly Birth Year: 1913 Residence:  
California County or City: Tulare Enlistment Date: 22 Jan 1942  
Enlistment City: Presidio of Monterey Grade: Private Education: 1 year  
of high school Civil Occupation: Semiskilled chauffeurs and drivers,  
bus, taxi, truck, and tractor  
**Divorce:** Forest L Moberly Spouse Name: Sylvia N Benson Location:  
Alameda Date: Jun 1975  
**Nevada Marriages:** Forest Lemoore Moberly Gender: Male Residence state: California  
Spouse: Ruby Razor Spouse residence state: California Marriage Date: 9 Jul 1976  
Marriage County: Clark Recorded date: 14 Jul 1976 Recorded county: Clark  
14327883 **Benjamin Alfred Moberly**, b 1/18/1916, Deerfield, MO  
m. 12/13/1948 **Clara Avis Edwards**, b 2/10/1913, d 4/02/1994,  
Benton, AR, bur. Fowler Cem., Paron, AR dau of Brydie Mae  
Hartnett/William Edwards  
14327884 **Lila Mae Moberly**, b 5/14/1919 Wickes, IA, d 2/15/1974  
Russellville, AR, bur. New Hope cem Pope Co., AR  
m. 11/17/1947 **Elvin Viril Bradley** in Reno, NV, b. 1/26/1919  
Tilly, Pope Co., AR; son of James Ervin Bradley/Colorado "Rado" Cotton  
143278841 **James Viril Bradley**, b. 9/29/1949 San Jose, CA  
m. **Rita Marie Gonzales** in OKC, OK  
1432788411 **Jeri Lynn Bradley** lvs Moore, OK  
m. (1) **Jefferey Lee Monroe Thompson**, b. 3/6/1971  
[son of Lee Thompson/Octavia Shields  
m. (2) **Michael Striplin**, b. 8/13/1973  
14327884111 **Shelby Renee Thompson**, b. 8/30/1991 [son of  
Henry Striplin/Tonibia  
14327884112 **Payton Zachery Striplin**, b. 5/27/1995  
14327884113 **Logan Michael Striplin**, b. 5/13/2002  
1432788412 **Yolanda Sue Bradley**  
met **Samuel Neil Kennedy**  
m. 1/4/199 **Alfredo Montes** (divcd)  
14327884121 **Jordan McKennize Kennedy**, b. 9/17/1994  
14327884122 **Jacon Ryan Montes**, b. 10/28/1999  
1432788413 **Thomas Anthony Bradley** (unm)  
143278842 **Katherine Faye Bradley**, b. 6/23/1951 Saan Jose, Santa  
Clara Co., CA  
m. (1) 5/21/1971 **Donald Gene Harris** in Russellville, AR  
[son of Eddie Harris/Mae (divcd)  
m. (2) 1977 **Charles Milton Gray** in Dover, Pope Co., AR  
[son of Joseph Robert Gray] (divcd)  
m. (3) 7/14/1995 **Robert Clem Zimmer**, b, 11/19/1944

Prairie View, Pulaski Co., AR, d. 5/30/2000 Little Rock, AR  
**1432788421** **Gregory Kenneth Bradley**, b. 3/2/1967 Tonaskat, WA,  
d. 3/23/1996 Dardanelle, Yell Co., AR  
**m. (1) 3/15/1986 Sherri Kay Jones** Russellville,  
Pope Co., AR, dau Jack Jones/Linda Lloyd  
**m. (2) 5/28/1994 Belinda Jane Mackie Malik** at  
Eureka Spgs, AR, b. 7/2/1964 Pope Co., AR [dau Clarence Mackie/Imogene  
\_\_\_\_\_]
**14327884211** **Justin Matthew Bradley**, b. 9/26/1986  
Ryussellville, AR  
**14327884212** **Brittney Alicia Bradley**, b. 10/31/1989  
Russellville, AR  
**14327885** **Leola Nadine Moberly**, b 11/21/1921 CA, d. 11/29/1970 Exeter, CA,  
bur. Exeter District Cem.  
**m. Luther Dillon**  
**143278851** **Jimmy Dillon**, b. 1/12/1950 lvs Visalia, CA  
**m. Mary \_\_\_\_\_**, b. 1/12/1950  
**1432788511** **Melissa Dillon**, b. 4/16/1977  
**143278852** **Terry Dillon**  
**14327886** **Seldon Albert Moberly**, b. 7/01/1924 Exeter, CA, d. 4/14/2003  
Exeter, CA  
**m 12/15/1961 Annie Mae Tarr (or Pledge?)**, b. 3/20/19??  
**143278861** **Albert Moberly**, b. 9/25/19??  
**143278862** **Denise Moberly**, b. 6/26/19??  
**m. Eric Bradford**, b. 9/28/19??  
**1432788621** **Kory Bradford**, b. 9/20/19??  
**1432788622** **Brandy Bradford**, b. 4/10/19??  
**CA Marriages:** Annie M **Tarr** Age: 32 Est. Birth: abt 1929 Spouse Name: Seldon A  
Moberly Spouse Age: 37 Date: 15 Dec 1961 Location: Tulare  
**CA Marriages:** Seldon A Moberly Age: 37 Est. Birth: abt 1924 Spouse Name: Annie M  
**Pledger** Spouse Age: 32 Date: 15 Dec 1961  
**SSDI:** Seldon Moberly SSN: 550-24-3999 Last Residence: 93221 Exeter, Tulare,  
California, Born: 1 Jul 1924 Died: 14 Apr 2003  
+++  
**1910** Vernon Co: Albert 28 MO-KY, Benjamin A 60 KY Wd  
**1920** Kings, CA: Albert 37, Myrtle 33, Fern 8, Forrest 6, Benjamin 3 11/12  
**1930** Tulare: Albert 46 MO, Myrtle 44 IA, Fern 18 MO, Forest 16 CA, Benjamin 14 MO,  
Lila 10 IA, Leola 8 CA, Seldon 5 CA  
**CA Deaths:** Albert Simeon Moberly Birth Date: 27 Jul 1882 Birthplace: Missouri  
Death Date: 5 Jun 1956 Death Place: Tulare  
.....  
**FGS DC-14327883** Carol Sue Dawson CountNstch@aol.com 7/15/1998  
.....  
**14327883** **Benjamin Alfred Moberly**, b 1/18/1916, Deerfield, MO, d. 12/8/2006  
Benton, AR, bur. Fowler Cemetery in Paron  
**m. 12/13/1948 Clara Ada Edwards**, b. 2/10/1913, d. 4/02/1994, Benton,  
AR  
**143278831** **Carol Sue Moberly**, b 10/25/1949, Exeter, CA  
**m (1) 12/11/1970 Donald J Behr** [div 1/6/1986]  
**m (2) 6/25/1988 Lloyd Charles Dawson**, b 1/31/1941  
**1432788311** **Michael Todd Behr**, b 10/31/1972 St Paul, MN  
**m. 7/25/1992 Misty Van Winkle**, b 5/27/1974 [dau. of  
Janetta Stracener/Calvin Van Winkle]  
**14327883111** **Brittney Danielle Behr**, b 3/12/1993 Jacksonville, FL  
**14327883112** **Nicholas Michael Behr**, b 8/31/1995 Jacksonville, FL  
**14327883113** **Caiden Blake Behr**, b. 2/8/2000 Little Rock, AR



**14327883114**                                 **Emma Celeste Behr**, b. 8/18/2002  
**1432788312**                                 **Kimberly Colette Behr**, b 2/18/1976 St Paul, MN  
**1432788313**                                 **Russell Scott Behr**, b 5/16/1979 St Paul, MN  
**WW II Enlistment:** Benjamin A Moberly Birth Year: 1916 Nativity State: Missouri  
State of Residence: California County: Tulare Enlistment Date: 30 Nov 1942  
Enlistment City: Fresno Grade: Private, Civil Life Education: 2 years of high  
school Civil Occupation: Farm hands, fruit Marital Status: Single  
**SSDI:** Benjamin A. Moberly SSN: 567-05-4883 Last Residence: 72015 Benton, Saline,  
Arkansas, Born: 18 Jan 1916 Died: 8 Dec 2006  
Benjamin A. Moberly, 90, of Benton died Friday Dec. 8, 2006, at Saline Memorial  
Hospital.  
He was born Jan.18, 1916, in Deerfield, Mo., to Albert Simeon and Mary Myrtle  
Fleharty Moberly.  
He was preceded in death by his parents; his wife, Clara Ada Edwards Moberly; two  
brothers, Forrest and Seldon Moberly; and three sisters, Fern Donelson, Lila  
Bradley and Leola Dillon, all of California.  
He served in the Army, Third Armored Division, during World War II and fought in  
the Battle of the Bulge. After moving to Arkansas in 1950, he worked in  
furniture manufacturing and retired from Owasso Furniture Co. He was a member  
of the Modern Woodmen of America.  
Survivors include two daughters, Carol Dawson and Joy Buchanan and husband Wesley  
of Benton; a brother-in-law and sister-in-law, Clarence and Billie Edwards of  
Benton; four grandchildren, Mike Behr and wife Misty of Little Rock, Kim Behr  
of Benton, Russell Behr of Fayetteville and Jason Apple of Magnolia, Texas; and  
six great-grandchildren, Brittney, Nicholas, Caiden and Emma Behr and Haley and  
Jacee Apple.  
Graveside service will be at 2 p.m. Monday at Fowler Cemetery in Paron.  
.....  
**FGS DC-1432789**     Carol Sue Dawson CountNstch@aol.com 7/15/1998  
.....  
**1432789**             **Jacob Forest Moberly**, b. 2/23/1884 MO, d. 11/18/1955 Laverne, Harper,  
OK  
                  m. **2/18/1903 Effie Mae Farrington**, b. 1/5/1885 MO, d. 6/15/1971  
**14327891**             **Charles William Moberly**, b. 11/8/1903 MO, d. 6/23/1980 Laverne,  
Harper Co., OK  
                  m. **(1) Edith Avis Temple**, b. 3/25/1907 KS  
                  m. **(2) Grace Mayho**  
**143278911**             **Avis L. Moberly**, b. c1925 OK  
**1930 Harper, OK:** Charles W 26 MO, Edith F 23 KS, Avis L 5 OK  
**SSDO:** Charley Moberly SSN: 440-22-2570 Last Residence: 73848 Laverne, Harper,  
Oklahoma, Born: 8 Nov 1903 Last Benefit: 73848 Laverne, Harper, Oklahoma,  
Died: Jun 1980  
**14327892**             **Haskell Benjamin Moberly**, b. 7/30/1908 George, Harper, OK, d.  
9/10/1967 Clovis, NM  
                  m. **4/2/1927 Else Mae Smith**  
**SSDI:** Haskell Moberly SSN: 525-86-8065 Born: 30 Jul 1908 Died: Sep 1967  
**14327893**             **Audrey Imatha Moberly**, b. 5/25/1912 OK, lvd Grants Pass, OR  
                  m. **3/22/1934 Melvin Vickers**  
**14327894**             **Vida Ila Moberly**, b. 3/19/1915 OK  
                  m. **12/30/1938 William Norman York**, b. 9/3/1904, d. 4/1/1981  
**14327895**             **Willard Forest Moberly**, b. 1/24/1917 OK [triplet], d. 3/2/2000  
Clovis, NM  
                  m. **8/21/1938 Bonnie Fay Lee**



Ben with Grandchildren triplets

**SSDI:** Willard F. Moberly SSN: 525-78-8580 Last Residence: 88101 Clovis, Curry, New Mexico, Born: 24 Jan 1917 Died: 8 Mar 2000

**14327896 Wilma Rozella Moberly**, b. 1/24/1917 OK [triplet]

m. **6/9/1934 Bob Moore**, b. 10/19/1915, d. 11/24/1972

**14327897 Wilbur Alfred Moberly**, b. 1/24/1917 OK [triplet] lvd Clovis, NM

m. **7/20/1937 Gladys Mae Neff**

**MO Marriages:** Jacob Moberly Marriage Date: 4 Jan 1903 Marriage Location: Vernon, Missouri Marriage County: Vernon Spouse Name: Miss Effie Farrington

**1920 Harper Co., OK:** Jacob F 35 MO-KY, Effie M 35 MO, Charley 16 MO, Benjamin H 11 OK, Aurley I 7, Vida 4 9/12, Willard F 2 11/12, Wilber A (m) 2 11/12, Velma 2 11/12

**1930 Harper:** Jacob F 47, Effie M 46, Audrey I 17, Vida I 15, Wilma R 13, Wilber A 13, Willard F 13



Photo located at Dr. Jacob Moberly's farm in Melrose NM

.....  
**FGS DC-14328** data Lu., 8/89

[Addenda 12/29/92, Carl Mobley/Roger Boardman/ from "Miller Book" #]

.....  
**14328 Alfred Moberly**, b. 6/18/1806, Madison Co., KY, d. 1886 Madison Co., KY  
m. **11/17/1829 Lucinda Park**, b. 1811

**143281 Winifred Moberly**

m. **Ichabod Moberly**[14318[son of John Moberly/Patsey Morris]

**143282 Rufus Ely Moberly**, b. 10/28/1830, Madison Co., KY, d. 3/21/1891, Madison Co., KY

m. **1863 Mary Ann Stone**, b. 2/28/1846, d.12/23/1923[dau. of John Stone/Milly Oldham #]

[Rufus also m. Sallie Bush, dau. of William Bush/Milly Oldham, prob. bef. Mary #]

**143283 Thomas Moberly**, b. 1835/census

m. **1/13/1859 Mary Sallie Reeves** in Madison Co., KY, b. 1841 KY

**143284 Jason Moberly**, b. 1836/census

**143285 Mary Moberly**, b. 1839/census

**143286 M. E. Moberly**, b. 1841/census

**143287 James C. Moberly**, b. 1847/census

**143288 John Moberly**, b. 1851/census

**143289**         **Johnathan Moberly**, b. 1854/55/census  
 [Unk. if Jethro/Lucinda & Alfred listed in 1850 census were related]  
 ===  
 [1830 census, Madison Co., KY; Alfred, 1m20\30, 1f15\20, 1 slave]  
 [1840 census, Madison Co., KY; Alfred, 2m\5, 1m5\10, 1m30\40, 1m40\60, 1f5\10,  
 1f20\30, 2 slaves]  
**1850** Madison Co., KY; Alfred, 44, Lucinda, 38, Rufus/Rupes?, 20, Thomas, 15,  
 Jason, 14, Mary, 11, M. E., 9, James C., 3, Jethro, 25{teacher?}, Lucinda, 20,  
 Alfred, 1; all b. KY]  
**1860** Madison Co; Alfred, 55, Lucinda, 46, John, 9, Jonathan, 6; all b. KY]  
**1870** Madison Co; Alfred, 64, Lucinda, 57, John, 19, Johnathan, 15; Eva Maupin,  
 svt.; all b. KY, Speedwell P.O.]  
**1880** Madison Co; Alfred, 74, Lucy, 68, Jason, 40, John, 29; all b. KY; Elliston  
 P.O.]  
 .....  
**FGS DC-143282** data Lu., 8/89  
 [Addenda 12/29/92, Carl Mobley/Roger Boardman/ from "Miller Book" #]  
 .....  
**143282**         **Rufus Ely Moberly**, b. 10/28/1830, Madison Co., KY, d. 3/21/1891,  
 Madison Co., KY  
           **m. (1) Sallie Rush**, dau. of William Bush/Milly Oldham  
           **m. (2) 1863 Mary Ann Stone**, b. 2/28/1846, Madison Co., d. 12/23/1923,  
 [dau. of John Stone/Milly Oldham #]  
**1432821**         **John Stone Moberly**, b. 10/9/1864, Madison Co., KY, d. 9/23/1950,  
 Madison Co., KY  
           **m. Sally Puckett**, b. c1867  
**14328211**         **Rufus L. Moberly**, b. c1899  
**14328212**         **Sudie M. Moberly**, b. c1902  
**14328213**         **Ora B. Moberly**, b. c1904  
**14328214**         **Loyd Moberly**, b. c1906  
**14328215**         **Clarence Moberly**, b. c1908  
**14328216**         **Clara Moberly**, b. c1908  
**1900** Estill: John S. 35, Sallie 33, Rufus L 1  
**1910** Estill Co: John S 45 KY, Sally 43 KY, Rufus L 11, Sudie M 8, Ora B 6, Loyd  
 4, Clarence 2, Clara 2  
**1920** Madison: John 55, Sallie 53, Rufus 21, Sudie 18, Ora 16, Loyd 13, Clarence  
 11, Clara 11  
**1930** Madison: John 65, Sally 63, Bettie S Kirkhart 4 Gdau  
**KY Deaths:** John Stone Moberly Death Date: 23 Sep 1950 Death Location: Madison Age:  
 85 Birth Date: 9 Oct 1864 Birth Location: Kentucky Father's Name: Rufus Moberly  
 Mother's Name: Mary Stone  
**1432822**         **Sally Moberly**, b. 4/2/1866, Estill Co., KY, d. 11/28/1891,  
 Madison Co.  
           **m. 1882 A. D. Powell**                     "  
**1432823**         **Millie Moberly**, b. 6/6/1868, Estill Co., KY, d. 6/13/1914,  
 Madison Co., KY  
           **m. 2/27/1893 Tom [Thomas O. Broadhaus #]**, Estill Co.[cousin of  
 Margaret & Bessie Broadhaus #]  
**1432824**         **Rufus King Moberly**, b. 10/23/1875, Estill Co., KY, d.  
 11/30/1944, Madison Co., KY  
           **m. 3/5/1898 Bessie Broadhaus**, Estill CO.[dau. of Elbridge  
 Broadhaus/Georgia Thorpe, and sister of Margaret Broadhaus #]  
**14328241**         **Georgia Moberly**, b. c1903  
**14328242**         **Harold S. Moberly**, b. 4/9/1907 Madison Co., KY, d.  
 12/19/1986 Richmond, KY  
           **m. Janie \_\_\_\_\_**  
**143282421**         **Harold S. Moberly Jr.**, b. c1929 KY (M.D. Winchester,

KY)  
**1930** Madison: Harold 23, Janie 20, Harold 11/12  
**KY Deaths:** Harold S Moberly Death Date: 19 Dec 1986 Death Place: Madison Age: 79  
 Residence: Madison  
**SSDI:** Harold Moberly SSN: 404-38-4790 Last Residence: 40475 Richmond, Madison,  
 Kentucky, Born: 9 Apr 1907 Died: Dec 1986  
**14328243** **Margaret Moberly**, b. c1912  
**14328244** **Wilson B. Moberly**, b. 11/13/1913 Madison Co., KY, d.  
 5/32/1996 Richmond, Clark, KY  
**KY Births:** Wilson B Moberly Date of Birth: 13 Nov 1913 County: Madison Mother's  
 Name: Bessie Broaddus  
**KY Deaths:** Wilson B Moberly Death Date: 3 May 1996 Death Place: Clark Age: 82  
**SSDI:** Wilson B. Moberly SSN: 403-48-9000 Last Residence: 40475 Richmond, Madison,  
 Kentucky, Born: 13 Nov 1913 Died: 3 May 1996  
**14328245** **Gladys L. Moberly**, b. c1918  
 +++  
**1900** Madison Co: Rufus K 24 Oct 1875 KY-KY-KY, Bessie 23 Nov 1876 KY-SC-KY,  
 Richard (brother) 19 Jan 1851 KY-KY-KY  
**1910** Madison Co: R.K. 34/39? KY, Bessie 33 KY, Georgia 7, Harold 3  
**1920** Madison Co: Rufus K 44 KY, Bessie 43 KY, George 18, Harold 12, Margaret 8,  
 Wilson 6, Gladys L 1 5/12  
**1930** Madison: Rufus K 54, Bessie 53, Margaret H 18, Gladys L 11  
**KY Deaths:** Rufus King Moberly Death Date: 29 Nov 1944 Death Location: Madison Age:  
 69 Birth Date: 23 Oct 1875 Birth Location: Madison, Kentucky Spouse's Name:  
 Bessie Broaddus Father's Name: Rufus E Moberly Father's Birth Location:  
 Madison, Kentucky Mother's Name: Mary A Stone Mother's Birth Location: Estill,  
 Kentucky  
**WW I Draft:** Rufus King Moberly County: Madison State: Kentucky Birth Date: 23 Oct  
 1875  
**1432825** **Richard Oldham Moberly**, b. 1/6/1881 KY, d. 2/8/1965, Madison  
 Co., KY  
 m. **12/20/1902 Mary Noland**  
**14328251** **Ethridge Moberly**, b. c1904  
**KY Deaths:** Rufus E. b. c1904, Death Date 26 Jun 1990 Place: Richmond, Madison Co  
 age 86  
**14328252** **Jesse C. Moberly**, b. c1906, d. 10/9/1969 Madison Co., KY  
**KY Deaths:** Jesse C Moberly Death Date: 9 Oct 1969 Death Place: Madison Age: 63  
 Residence: Madison  
**WW II Enlistments:** Jesse C Moberly Birth Year: 1906 Race: White, Citizen (White)  
 Nativity State: Kentucky County: Madison Enlistment Date: 4 Dec 1942  
 Enlistment City: Cincinnati  
**14328253** **Earl Moberly**, b. c1908  
**14328254** **Louise Moberly**, b. c1911  
**14328255** **Harry Moberly**, b. 1/7/1913 Madison Co, d. 3/11/2010  
 Richmond, KY, bur. Richmond cem  
 m. **Lena Ruth Adams**, b. 12/31/1923 Magoffin Co, d.  
 5/25/2007 Richmond, KY  
**143282551** **Harry Moberly, Jr.**  
 m. **Kerrie \_\_\_\_\_**  
**1432825511** **Matthew George Moberly**  
**1432825512** **Harry Robert Moberly**  
**143282552** **Susan Moberly**  
 m. **\_\_\_\_\_ Adams**  
**SSDI:** Harry Moberly SSN: 406-60-0340 Born: 7 Jan 1913 Died: 11 Mar 2010  
 RICHMOND - Harry Moberly, 97, widower of Ruth Adams Moberly, passed in Richmond,  
 on March 11, 2010. Born on January 7, 1913, in Madison County, he was the son  
 of the late Richard Oldham and Mary Noland Moberly. He was a U.S. Navy Veteran

of World War II. Survivors include a son: Harry Moberly Jr., (Kerrie), daughter: Susan Adams Moberly; grandsons: Matthew George and Harry Robert Moberly. Burial in the Richmond Cemetery.

**14328256** **James I. Moberly**, b. 11/5/1915 Madison Co., KY

**KY Births:** James I Moberly Date of Birth: 5 Nov 1915 County: Madison Mother's Name: Mary Nolaud

**14328257** **Thomas Burnham Moberly**, b. 8/10/1918, d. 5/18/2006  
Richmond, KY

**m. Louise Loving**

**143282571** **Thomas Burnham Moberly, Jr.**

**m. Lori**

**1432825711** **Leslie Moberly**

**1432825712** **Lindsey Moberly**

**143282572** **Mary J. Moberly**

**WW II Enlistment:** Thomas B Moberly Birth Year: 1918 Nativity State: Kentucky County or City: Grant Enlistment Date: 8 Apr 1941 Enlistment City: Fort Thomas Newport

**SSDI:** Thomas B. Moberly SSN: 401-10-2227 Last Residence: 40475 Richmond, Madison, Kentucky Born: 10 Aug 1918 Died: 18 May 2006

**Obit:** Thomas Burnham Moberly Sr., 87 died on Thursday, May 18, 2006, in Richmond.

Thomas Moberly is survived by: Tom B. (Lori Curry) Moberly Jr.; a daughter, Mary J. Moberly, both of Richmond; two brothers, Nathan (Helen) Moberly and Harry (Ruth) Moberly Sr.; two grandchildren, Leslie Moberly and Lindsey Moberly.

Mr. Moberly was preceded in death by: his wife, Louise Loving Moberly; and parents, Richard Oldham and Mary Noland Moberly.

Burial will follow in Camp Nelson National Cemetery. Pallbearers will be Lewis E. Smith, Ralston J. Smith, Jim Moberly, Harry Moberly Jr., Jason Taylor and Susan Moberly.

**14328258** **George G. Moberly**, b. 5/22/1921 Madison Co., KY, d.  
6/22/1996 St Paul, MN

**KY Births:** George G Moberly Date of Birth: 22 May 1921 County: Madison Mother's Name: Mary Noland

**SSDI:** George G. Moberly SSN: 403-14-7406 Last Residence: 55124 Saint Paul, Dakota, Minnesota, Born: 22 May 1921 Died: 22 Jun 1996

**14328259** **Nathan Noland Moberly**, b. 6/23/1923 Madison Co., KY, d.  
9/10/2006 Hopkinsville, KY, bur., Richmond cem.

**m. Helen Ritter**

**KY Births:** Nathan N Moberly Date of Birth: 23 Jun 1923 County: Madison Mother's Name: Mary Noland

**WW II Enlistment:** Nathan N Moberly Birth Year: 1923 Nativity State: Kentucky Enlistment Date: 1 Apr 1943 Enlistment City: Fort Thomas Newport Civil Life Education: 1 year of college Civil Occupation: Clerks, general office Marital Status: Single,

**SSDI:** Nathan N. Moberly SSN: 400-12-2475 Last Residence: 42240 Hopkinsville, Christian, Kentucky, Born: 23 Jun 1923 Died: 10 Sep 2006

**Obit:** Nathan Noland Moberly, 83, died Sunday, September 10, 2006. Graveside services will be at Richmond Cemetery.

A native of Madison County, he was born June 23, 1928, the son of the late Richard Oldham and Mary Noland Moberly.

Survivors include: his wife, **Helen Ritter** Moberly and one brother, Harry Moberly of Richmond.

**1432825A** **Richard O. Moberly**, b. 12/24/1925 Madison Co., KY, d.  
8/30/2005 Dublin, GA

**KY Births:** Richard O Moberly Date of Birth: 24 Dec 1925 County: Madison Mother's Name: Maggie Noland

**SSDI:** Richard O. Moberly SSN: 406-20-8511 Last Residence: 31021 Dublin, Laurens, Georgia Born: 24 Dec 1925 Died: 30 Aug 2005

+++

1910 Madison Co: R.O. 29 KY, Mary 28 KY, Ethridge 6, Jesse 4, Earl (f) 2  
1920 Madison Co: Richard O 38 KY, Mary 34 KY, Ethridge 13, Jesse 13, Earl (f) 11,  
Louise 9, Harry 6, James 4 2/12, Tom B 1 4/12

1930 Madison: Richard 49, Mary 45, Louise 19, Harry 17, James 14, Tom 11, George  
8, Nathan 6, Dick 4

**WW I Draft:** Richard Oldham Moberly County: Madison State: Kentucky Birth Date: 6  
Jan 1881, farmer & Merchant

**KY Deaths:** Richard O Moberly Death Date: 8 Feb 1965 Death Place: Madison Age: 84

**SSDI:** Richard Moberly SSN: 405-42-3830 Last Residence: Kentucky Born: 6 Jan 1881  
Died: Feb 1965

1432826 **Charles Searcy Moberly**, b. 8/28/1883, Irvine, Estill Co., KY, d.  
9/21/1915, Jefferson Co., KY

m. 2/25/1903 **Margaret Broaddus** "

14328261 **Frances Moberly**, b. c1904 KY

14328262 **William T. Moberly**, b. 7/4/1906 KY, d. 4/2/1975 Eaton,  
Preble, OH

1930 Madison: William T 23, Helen 18, Mary E 1 1/12

**OH obit:** William T Moberly Birth Date: abt 1907 Death Date: 2 Apr 1975 Age at  
Death: 68 Death Place: Ohio

**SSDI:** William Moberly SSN: 276-14-3304 Last Residence: 45320 Eaton, Preble, Ohio,  
Born: 4 Jul 1906 Died: Apr 1975

14328263 **Norma J. Moberly**, b. c1909 KY

1910 Madison Co: Charley S 26 KY, Maggie N 25 KY, Frances 6, William T 3, Norma J  
1 1/12

+++

**KY Births:** Charley Searcy Moberly Death Date: 21 Sep 1915 Death Location:  
Jefferson Age: 32 Birth Date: 28 Aug 1883 Birth Location: Irvine, Kentucky  
Father's Name: Rufus Moberly Mother's Name: Mary A Stone

**KY Deaths:** Charley S Moberly Death Date: 21 Sep 1915 Death Place: Jefferson

+++

1860 Madison Co: Moberly, Rufus 30, Sally 17

1870 Estill Co: Rufe 39 KY, Mary 25 KY, John 5, Sally 3, Milly 1

1880 Estill Co: Rufus 49 KY Jailer, Mary A 31, John 15, Sallie 14, Millie 12,  
R.K. 4

1900 Madison Co: Mary 53 Sep 1846 KY-KY-KY, Charlie 16 Aug 1883 KY

FGS DC-143283 Bettie Tripp Waddle bettiewaddle@hotmail.com 5/15/01  
Bettie Woodle 7/31/04

143283 **Rufus Thomas Moberly**, b. 1835/census

m. 1/13/1859 **Mary Sallie Reeves** in Madison Co., KY, b. 1841 Clark Co., KY

1432831 **Lucy Moberly**, b. 1859 KY

1432832 **Green Turley Moberly**, b. 1/21/1861 Madison Co., KY, d. 3/26/1944  
Fayette Co., KY

m. **Callie Clark**

1432833 **Cora Moberly**, b. ca 1862 KY

1432834 **Daniel Rice Moberly**, b. 6/ /1862, KY

m. ca 1883 (1) **Katie S. Tackett**, b. 2/20/1867 Lexington, Fayette, KY,  
d. 6/6/1887 Oakwood Cem, Waco, McLennan, TX; dau Frank Tackett/Jennie

m. ca 1889 (2) **Elizabeth W. Dollins**, b. 12/ /1868 KY, d. aft. 1920

m. ca 1924 (3) **Catherine Boyer**, b. 8/16/1871 MO, dau John Boyer/Mary  
Willard

1432835 **Alfred F. Moberly**, b. 1865, KY; d. aft. 1930

m. 4/10/1898 **Eula L. Royce**, b. 9/ /1875 KY, d. Aft. 1930

1432836 **Nancy "Nannie" Moberly**, b. 1866 KY

1432837 Mahala Moberly, b. 1869 KY  
1432838 Bettie Moberly, b. 1870 KY  
1432839 Annie Moberly, b. 1872 KY  
143283A Georgeanna Moberly, b. c1877 KY

**KY Marriages:** Thomas Moberly Age: 19 Est. Birth Year: abt 1840 Birth Location:  
Madison Residence: Madison Spouse Name: **Mary Reeves** Spouse Age: 20 Est. Spouse  
Birth Year: abt 1839 Spouse Birth Location: Madison Marriage Date: 13 Jan 1859

1860 Madison: Rufus 30, Sally 17

1870 Madison Co: Thomas 35 KY, Sallie 28 KY, Lucy 11, Green 9, Rice 8, Cora 6,  
Alfred 4, Nannie 2, Mahala 4/12

1880 Madison Co: Thomas 45 KY, Sally B 38 KY, Lucy 20, Green 19, Rice 18, Cora 17,  
Alfred 14, Nannie 13, Mahala 10, Bettie 9, Annie 7, Georgeana 3

.....  
FGS DC-1432832 census

.....  
1432832 Green Turley Moberly, b. 1/21/1861 Madison Co., KY, d. 3/26/1944 Fayette  
Co., KY

m. (1) Annie L. \_\_\_\_\_, b. 8/ /1879 KY

m. (2) Hallie Clark, b. c1894 KY

14328321 Pearl Moberly, b. 1/ /1890 KY

14328322 Effie Moberly, b. 8/ /1893 KY

14328323 William Ramsey Moberly, b. 1/ /1895 KY, d. 7/16/1960 Woodford, KY

m. Helen Elizabeth Howard, b. c1901

143283231 James F. Moberly, b. 3/13/1919 Woodford Co., KY

**KY Births:** James F Moberly Date of Birth: 13 Mar 1919 County: Woodford Mother's  
Name: Eliza Howard

**WW II Enlistment:** James F Moberly Birth Year: 1918 Nativity State: Kentucky  
County: Woodford Enlistment Date: 4 Mar 1941 Enlistment City: Fort Thomas  
Newport Civil Life Education: Grammar school Civil Occupation: Farm hands,  
general farms Marital Status: Single, without dependents

143283232 Oscar P. Moberly, b. 1/7/1921 KY, d. 8/15/2002 Lexington, KY

**SSDI:** Oscar P. Moberly SSN: 400-28-9105 Last Residence: 40505 Lexington, Fayette,  
Kentucky, Born: 7 Jan 1921 Died: 15 Aug 2002

**WW II Enlistment:** Oscar P Moberly Birth Year: 1920 Nativity State: Kentucky

Enlistment Date: 25 Nov 1944 Enlistment City: Louisville Civil Life  
Education: Grammar school Civil Occupation: General farmers, Married

143283233 William Garnett Moberly, b. 10/5/1923 Versailles, KY, d.

3/8/2005 Clearwater, FL

m. Ruth Frances Merideth

1432832331 Rick Moberly

m. Sharon \_\_\_\_\_

1432832332 Jeff Moberly

m. Donna \_\_\_\_\_

1432832333 Brenda Sue Moberly

m. \_\_\_\_\_ Laughlin

1432832334 Annabelle Moberly

m. \_\_\_\_\_ McClintock

1432832335 Ron Gardner Moberly

**KY Births:** William Garnett Moberly Date of Birth: 5 Oct 1923 County: Woodford  
Mother's Name: Helen E Howard

**Obits:** William <sup>3</sup>Bill<sup>2</sup> Garnett Moberly, 81, Cornishville Street, formerly of  
Clearwater, FL, husband of **Ruth Frances Merideth** Moberly, died Tuesday, March  
8, 2005 at his home.

Born Oct. 5, 1923 in Versailles, he was the son of the late **William Ramsey and  
Helen Elizabeth Howard Moberly.**

In addition to his wife, survivors include: two **sons, Rick** (Sharon) Moberly of

Harrodsburg and **Jeff** (Donna) Moberly of Sadieville; two **sisters, Louise Woods** of Harrodsburg and **Mary Ann Yates** of Lexington  
He was preceded in death by two **daughters, Brenda Sue Laughlin** and **Annabelle McClintock**, and one **son, Ron Gardner**.  
A memorial service was held Saturday, March 12 at Johnson's Funeral Home in Georgetown with Bro. Jerel Coffey officiating. Inurnment was in the Georgetown Cemetery.

+++

1920 Woodford: Willie R 24, Hellen 19, James F 7/12  
1930 Woodford: W.R. 33, Ella 29, James F 11, Oscar P 9, Garnett 6, Louise 4 9/12, Collie 2 6/12

143283234 **Louise Moberly**, b. c1925 KY

143283235 **Collie Moberly**, b. c1928 KY

14328324 **Frank B. Moberly**, b. 10/ /1897 KY

**KY Deaths:** Frank B Moberly Death Date: 1 Mar 1981 Death Place: Fayette Age: 83  
Residence: Fayette

14328325 **Gilbert R. Moberly**, b. 8/27/1900 KY, d. 12/24/1986 Woodford, KY  
**m. Mary Lou Redmon**, b. 6/25/1901 KY, d. 2/3/1991 Fayette Co., KY, dau  
Jacob Redmon/Marville Collins

**SSDI:** : Mary L. Moberly SSN: 405-52-6444 Last Residence: 40503 Lexington, Fayette, Kentucky, Born: 25 Jun 1901 Died: 3 Feb 1991

143283251 **Mildred M. Moberly**, b. 3/19/1920 Woodford Co., KY

**KY Births:** Mildred M Moberly Date of Birth: 19 Mar 1920 County: Woodford Mother's Name: Mary Redmon

143283252 **Wilbur L. Moberly**, b. 11/19/1921 Woodford Co., KY

**KY Births:** Wilbur L Moberly Date of Birth: 19 Nov 1921 County: Woodford Mother's Name: Mary Redmon

+++

1920 Woodford: Gilbert R 19, Mary L 18  
1930 Fayette: Gilbert 29, Mary L 28, Mildred 10, Wilbur 8

**KY Deaths:** Gilbert R Moberly Death Date: 24 Dec 1986 Death Place: Woodford Age: 86  
Residence: Fayette

**SSDI:** Gilbert Moberly SSN: 401-38-0190 Last Residence: 40503 Lexington, Fayette, Kentucky, Born: 27 Aug 1900 Died: Dec 1986

14328326 **Collis H. Moberly**, b. 5/24/1904 KY, d. 2/9/1987 Williamstown, Grant, KY

**SSDI:** Collis Moberly SSN: 299-16-4934 Last Residence: 41097 Williamstown, Grant, Kentucky, Born: 24 May 1904 Died: Feb 1987

**KY Deaths:** Collis H Moberly Death Date: 9 Feb 1987 Death Place: Grant Age: 82  
Residence: Grant

14328327 **Gladys Stella Moberly**, b. 10/25/1912 Woodford Co., KY, d. 1986  
**m. (1) Elzie Clinton Sherrod**, b. 1908, d. 1955  
**m. (2) Virgil Redmon**

**KY Births:** Gladys Moberly Date of Birth: 25 Oct 1912 County: Woodford Mother's Name: Hallie Clark

+++

1900 Fayette: Green 37 Jan 1863, Annie L 30 Aug 1879, Pearl 10 Jan 1890, Effie 6 Aug 1893, William R 5 Jan 1895, Frank B 2 Oct 1897

1910 Fayette: Green T 47, Willie 15, Frank 11, Gilbert 9, Colis 5

1920 Woodford: Green T 56, Hally 26, Collis 14, Gladys 7

1930 Fayette: Green 69, Hallie 37, Callis 25, Minnie B. Clark 18 (sis-law)

**KY Deaths:** Green Turley Moberly Death Date: 26 Mar 1944 Death Location: Fayette Age: 83 Birth Date: 21 Jan 1861 Birth Location: Madison, Kentucky Father's Name: Thomas Moberly Mother's Name: Sally Royce  
.....

FGS DC-1432834

Bettie Tripp-Waddle bettiewaddle@hotmail.com 9/30/01

Field Code Changed



.....  
**1432834**     **Daniel Rice Moberly**, b. 6/ /1862, KY, d. 8/29/1951 Dallas  
               **m. ca 1883 (1) Katie S. Tackett**, b. 2/20/1867 Lexington, Fayette, KY,  
               d. 6/6/1887 Oakwood Cem, Waco, McLennan, TX; dau Frank Tackett/Jennie

**m. ca 1889 (2) Elizabeth W. Dollins**, b. 12/ /1868 KY, d. aft. 1920  
               **m. ca 1924 (3) Catherine Boyer**, b. 8/16/1871 MO, d. 12/6/1951 Dallas  
               Co., TX, dau John Boyer/Mary Willard

**TX Deaths:** Catherine Boyer Moberly Death Date: 6 Dec 1951 Death County: Dallas

**14328341**     **Hazel D. Moberly**, b. 9/6/1886, KY, d. 10/ /1967, TX (of ux 1)  
               **m. ca 1906 James Bernice Smith** in TX, b. 6/16/1882 TN, d.  
               10/23/1973 Richardson, Dallas Co., TX

**Census-1930**, Dallas, Dallas Co, TX: James B 47, Hazel M 43, Doris 13

**143283411**     **Madge Smith**, b. 6/7/1907, TX, d. 7/26/2003, Dallas,  
               Dallas, TX

**m. 8/ /1926 Samuel Maxwell Murrell**, b. 5/14/1903, TX, d.  
               10/ /1974, Richardson, Dallas, Texas.

Census: 1930, Fort Worth, Tarrant, TX, ed 68, page 3a

**143283412**     **Maurine Smith**, b. 1910 TX

**143283413**     **Bertha Smith**, b. ca 1911 TX

**143283414**     **Doris Smith**, b. 1916

**14328342**     **Marion Jefferson Moberly**, b. 11/10/1904, TX, d. 10/22/1977,  
               Austin, Travis Co., TX (of ux 2)

**m. 1/5/1930 Frances Armenda Pearman**, b. 9/22/1909 Gainesville,  
               Cooke, TX, d. 3/ /1978 Dallas, TX, dau. Charles Pearman/Odessa Nevada  
               Hayes

1930, Fort Worth, Tarrant, TX: Marion 24, Frances 21  
 Divorce: June 12, 1970, Travis County, Texas: File 023073  
**SSDI:** Marion Moberly SSN: 455-07-2735 Last Residence: 78723 Austin, Travis,  
 Texas, Born: 10 Nov 1904 Died: Oct 1977

**143283421**     **Marian Frances Moberly**, b. 8/21/1933, Potter Co., TX

**143283422**     **Elizabeth Dollins Moberly**, b. 10/7/1943, Nueces Co., TX

1900 Dallas Co., TX: **Moberly**, Dan R 38 Jun 1862 KY-KY, Elisabeth 31 Dec 1868 KY,  
 Hazel P 14 Sep 1885 KY

1910 Dallas Co., TX, ED 27, page 11A

1920 ~~Dallas~~, Dallas Co: ~~Moberly~~, Dan R. 56 KY, Elizabeth 51 KY, Maryan  
 (Marion) 15 TX

1930 ~~Dallas~~, Dallas, TX, Daniel R 67, Catherine B 54, Mary E Boyer 88 (MIL)

**TX Deaths:** Daniel Royce Moberly Death Date: 29 Aug 1951 Death County: Dallas  
 .....

**FGS DC-1432835**

.....  
**1432835**     **Alfred F. Moberly**, b. 1/6/1865 Lexington, KY, d. 11/28/1951 Dallas, TX  
               **m. 4/10/1898 Eula Lee Royce**, b. 9/ /1875 KY, d. 11/8/1949 Bexar, TX

**TX Deaths:** Eula Lee Royce Moberly Death Date: 8 Nov 1949 Death County: Bexar

**14328351**     **Daniel Royce Moberly**, b. 4/12/1899 TX, d. 8/29/1951 Dallas, TX

**WW I Draft:** Dan Royce Moberly City: Dallas County: Dallas State: Texas Birth Date:  
 12 Apr 1899

**TX Deaths:** Daniel Royce Moberly Death Date: 29 Aug 1951 Death County: Dallas

**14328352**     **James Moberly**, b. 1900

**14328353**     **Hazel D. Moberly**, b. 1902

**14328354**     **Thomas Elliott Moberly**, b. 1904 (Attorney)

1900 Dallas Co: A.F. 32 1868 KY-KY, Eula 24 Sep 1875 KY, Daniel R 1 Apr  
 1899 TX

1910 Dallas Co: Alfred A 44 KY-KY, Eula L 34 KY, Roy 11 TX, James 9,  
 Hazel 8, Tom 5

1920 Dallas Co: Alfred F 53 KY-KY, Eula 44 KY, Hazel 17 TX  
1930 Dallas: Eula L 53 (div), Hazel D 26, Thomas E 25  
Sons of Am. Rev: A F Moberly SAR Membership: 78552 Birth Date: 6 Jan 1865 Birth  
Place: Lexington, Kentucky Death Date: 28 Nov 1951 Death Place: Dallas, Texas  
Spouse: Eula Lee Royce Children: Thomas Elliott

.....  
FGS DC-1433 [data fom Vince 8/9/1990; orig. Cliff Warrick]

.....  
1433 Edward Moberly \$, b. bef 1774 SC(1790 Madison Tax List), d. 3/ /1843,  
Madison Co., KY; to Madison Co., KY ca 1788  
m. (1) Nancy Roebuck, of Fairfield Co., SC  
(2) 9/25/1837 Martha Jamison(or Jimison) (marriage bond)  
14331 Elias Moberly, b. 1/17/1799, Madison Co., KY, d. 1/17/1867, Madison  
Co., KY[son of Nancy], bur. Richmond Cem., Madison Co, KY[farmer]  
m. (1) 11/13/1817 Lucinda Barnett, b. 1790-1800, Madison Co., KY, d.  
1840-45, Madison Co. KY[dau. Alexander Barnett/Rachel Dawson]  
(2) 2/17/1845 Isabinda Barnett  
14332 William Moberly  
m. (1) 12/31/1830 Diane Fields[bondsman Joel Walker]  
(2) 8/13/1844 Elizabeth Moberly[dau. of Simeon Moberly/14327]  
14333 James Moberly  
m. (1) 9/28/1816 Elizabeth Woods Madison Co., KY [bondsman Wm.  
Wilkerson]  
(2) 9/16/1833 Nancy Gibbs[bondsman Alexander\_\_]  
14334 Gideon Moberly, b. c1803 KY  
m. 1/2/1830 Martha Gates Madison Co., KY [bondsman Thos. \_\_], b.  
c1808 VA  
14335 Milton Moberly, b. c1808 KY, d. bef. 9/8/1840, per father's will ?  
m. (1) 10/12/1829 Nancy Moore[bondsman Edward Moberly]  
(2) 1/31/1834 Jane Moore[ " James Moberly??]  
14336 Nancy Moberly  
14337 Edith Moberly  
m. 10/11/1827 Thomas J. Patton Madison Co., KY

===

[1810 census, Madison Co., KY; Edward, 2m\10, 2m10\16, 1m16\26, 1m/45, 1f\10,  
1f10\16, 1f26\45, 2 slaves]

[1830 census, Madison Co., KY; Edward, 1m60\70, 1f60\70. 5 slaves]

++++

"State of Kentucky, Estill County -

These are to license and permit you to join together Edward Moberly and Martha  
Jimison in the Holy estate of Matrimony agreeable to the rites and ceremonies  
required by law the said \_\_\_ having complied with what the law directs -

Given under my hand as Clerk of the Court this 25 day of Sept 1837

To any Minister of the Gospel}

legally authorized to celebrate the} Robt. Clark

rites of marriage in this State}"

"Know all men by these presents that Edward Moberly and Martha Jimison are held  
and firmly bound unto the Commonwealth of Kentucky in the sum of fifty pounds  
current money for which payment to be made good to said Commonwealth we bind  
ourselves our heirs etc Severally etc Jointly sealed and dated this 25 day of  
September 1837

The conditions of this obligation is such that there is shortly a marriage  
intended to be had and solemnized between the above bound Moberly Martha Jimison  
If there be no lawful cause to obstruct said marriage then this obligation to be  
void else remain in full force (signed) Edward Moberly

[her signature looked like: "Mordica"]

Martha Jimison"

Will of Edward Moberly, dated September 8, 1840, Madison Co, KY:

IN THE NAME OF GOD AMEN I Edward Moberly of the County of Madison & State of Kentucky being of sound and disposing mind and memory, but being of advanced age, and knowing that it is appointed for all men once to die, do make this my last will & testament; hereby revoking disannulling and setting all wills, or writings purporting to be such, heretofore by me made, and do now dispose & order a distribution of my property as follows, to wit:

ITEM FIRST: It is my will and desire that out of the proceeds of my property all my just debts be first paid.

ITEM SECOND: It is my will and desire that my son ELIAS MOBERLY have all my land, he having written contract stipulated to pay me the sum of two thousand four hundred dollars for it; which sum is to be divided between my other three sons WILLIAM, JAMES and GIDEON -- the said Elias having heretofore received his portion of my land estate, viz: To William Moberly the sum of nine hundred dollars which sum has been paid as per his receipt. To James Moberly the sum of nine hundred dollars, which has been paid as per his receipt. To Gideon Moberly the sum of nine hundred dollars, he having heretofore received a negro boy named Henderson at three hundred dollars. The balance (\$100) to be paid when collected under the contract with Elias Moberly before mentioned.

ITEM THIRD: It is my will and desire that my son-in-law THOMAS J. PATTON and Edith his wife have at my death my negro woman Fanny, and her two youngest children Milly and Mary Ann, which negroes are not to be sold by them under any pretext whatever, but are to descent to the legal heirs of the said Edith Patton. The said negroes I estimate to be worth five hundred dollars, and I have recently given them, the said Thos. J. Patton & Edith Patton, \$100 in cash as a part of their legacy which together with a negro boy heretofore given them and rated at \$300, makes an aggregate sum of nine hundred dollars - equal an amount to the sum that I devise to each of my children by special bequest. And further, whereas, my son Milton Moberly dec'd. died indebted to said Thos J. Patton by note the sum of \$13, it is my will and desire that said Patton have the bureau left by said Milton, and at my death to have a set of silver teaspoons now in use in my family.

ITEM FOURTH: It is my will and desire, that a marriage contract made and indeted into between myself and my wife previous to our marriage - which contract is of record in the office of the County Court of Estill - be faithfully and punctually complied with by my executors and that she have of my property at my death, extra and separate from said contract, the following articles, to wit: One good cow and calf, five sheep, the loom now in our possession with all its furniture, one flax wheel, two table cloths of her own manufacture, one half of the coverlids she may make while we live together, as much of the crop and necessaries of family consumption as may amply sufficient for the use of herself & negro boy for one year after my death together with what stock she may have on hand at the time the event occurs - to be allotted by my executors. Also, to have her \_oing mare & increase, with one round top cherry bedstead, one good large pot, one skillet & lid, one frying pan all the cupboard furniture as required, except one pitcher. And my executors are hereby directed to pay off the contract alluded to above in this item, out of any monies on hand at my death or due me at the time, by note or otherwise, or, in lieu of a deficiency of such funds or debts out of which the proceeds of a sale herein after directed.

ITEM FIFTH: It is my will and desire that all the remainder of my property of every species whatsoever not heretofore disposed of in the foregoing will, at my death be sold at public sale at a reasonable credit, to the highest bidder and that my executors pay out of the proceeds thereof, to my daughter Nancy Dollins the sum of five hundred dollars \_\_\_ \_\_\_ \_\_\_ the remainder arising from such sale be after paying \_\_\_ bequests to my daughters - divided equally between my children or their legal representatives.

And I nominate and appoint my son Elias Moberly and Thomas Patton, my son-in-law, my executors, and direct them to procure the assistance of my friend Robt. N. Moran in the execution of the foregoing will.  
Signed and acknowledged the 8th of September in the year of our Lord one thousand eight hundred and forty.

Witness Edward Moberly seal  
R. N. Moran  
J. B. Walker J. J. Walker

Kentucky, Madison County  
I David Irvine Clerk of the Court for the county aforesaid, do hereby certify that county court held for Madison county on the 3rd. day of April 1843 the instrument of writing was produced in court, and proven to be the last will and testament of Edward Moberly, deceased, by the oaths of J. B. Walker and J. J. Walker, subscribing witnesses has been done accordingly.

Attest David Irvine Clerk of Circuit Court

.....  
FGS DC-14331 [Family Bible of Elias]

[data Vince Mobley, 8/9/1990;orig. from Cliff Warrick  
.....

14331 Elias Moberly, b. 1/17/1799, Madison Co., KY, d. 1/17/1867, Richmond, Madison Co. KY, bur. Richmond Cem., Madison Co, KY[farmer][son of Nancy]

m. (1) 11/13/1817 Lucinda Barnett, b. 1790-1800, Madison Co. KY, d. 1840-45, Madison Co. KY[dau. Alexander Barnett/Rachel Dawson]

(2) 2/17/1845 Isabinda Barnett, b. 1810/census

143311 William E. Moberly, b. 1817-20, nr. Richmond. Madison Co. KY, d. \_\_\_\_  
m. 8/13/1844 Elizabeth Moberly, b. c1829 KY

143312 John Jerial Moberly, b. 8/16/1821, nr. Richmond, Madison Co., KY, d. 10/22/1883, nr. Richmond, KY, bur Richmond Cem.[farmer]

m. 5/7/1846 Elizabeth "Eliza" Jane Merritt, b. 8/6/1826 Garrard Co., KY, d. 2/16/1901 Madison Co., KY [dau. Mitchell Maret/Glatha Smith]

~~m. 5/7/1846 Eliza Jane Merritt~~

m. ca 1848 Elizabeth \_\_\_\_

143314 Nancy J. Moberly, b. 1825/30, nr. Richmond, KY[marriage bondsman James Moberly]

m. 2/16/1848 Benjamin Moberly

143315 Elizabeth(Bettie) Moberly, b. 1833, nr. Richmond, KY

m. Fountain Ross, in Madison Co. KY

143316 Charles(Doe) W. Moberly (Doc), b. c1835/~~census~~, nr. Richmond, KY, d. aft 1910 census IL

m. Mary J. Ross, b. c1839 KY, d. 1900-1910

143317 Mary Moberly, b. 1848, Madison Co.,KY, d. 1920, Richmond Cem, Madison Co., KY

m. \_\_\_\_ Fox

===

[1820 ~~census~~, Madison Co., KY; Elias, 1m\10, 1m16\26, 1f16\26, 1 slave]

[1830 ~~census~~, Madison Co., KY; Elias, 2m\5, 2m5\10, 1m30\40, 1f\5, 1f20\30, 4 slaves]

[1840 ~~census~~, Madison Co., KY; Elias, 1m\5, 1m5\10, 1m10\15, 1m15\20, 1m20\30, 1m40\50, 1f5\10, 1f10\15, 2f40\50, 4 slaves]

[1850 ~~census~~, Madison Co., KY; Elias, 50 farmer, Isabinda, 40, Elizabeth, 17, Charles, 15, Mary, 1; all b. KY]

[1860 ~~census~~, Madison Co., KY; Elias, 58, farmer, Isabinda, 50, Mary, 11; all b. KY]

++++

~~Will of Elias Moberly, dated December 20, 1863, Madison Co, KY.~~

I, ELIAS MOBERLY of Madison County Kentucky being of sound mind and disposing memory do make and publish the following as my last will and testament, hereby revoking all former wills made by me.

1st: I desire that all my just debts funeral expenses costs of administration to be first paid.

2nd: I will to my wife Isabinda Moberly and my daughter Mary Moberly the following tract of land commencing at a black haw on a branch corner to Samuel Campbell's Dinwiddie tract thence & east Course making the fence the line on the right hand side of the road, to the forks near a pond, thence with the right hand fork of the road making the fence on the north side the line to Samuel Campbell's corner of Hockaday place, thence with said Campbell's line south to his southwest corner, thence south through the POLLY ANN BARNETT place to a stone, thence west to a stone in the line of the tract bought by me of R. T? Davis, thence with the same south to A. K. Lackey's line on the blue lick road, thence with his line & a line of C. Campbell's west with the road to J. A. Moran's corner, thence with a line of his north to the road near gaste? corner to \_\_Campbell's thence with his line to the beginning.

Which includes part of the Polly Ann Barnett tract, and all of the lands bought by me of R. L. Davis, William Campbell and my father. I also give to my wife Isabinda Moberly and my daughter Mary Moberly, a small tract of woodland lying on the ridge adjoining the lands of Jas. A. Moran, C. Campbell & James Hagamon which Willis Clark now lives. I also bequeath to my **wife Isabinda Moberly** and my daughter Mary Moberly all my household and kitchen furniture. I also give them one half of all the stock crops and grain I may have on hand at the time of my death.

I also give and bequeath to my daughter Mary Moberly the sum of five hundred dollars to be paid to her by my executor herein named out of any money I may \_\_\_ \_\_\_ dollars above named to be held and enjoyed jointly by my wife Isabinda Moberly and my daughter Mary Moberly, during the life of my wife Isabinda Moberly and at her death the whole of it to belong to my **daughter Mary** moberly.

3rd: I have heretofore given to my **daughter Bettie Ross** the sum of one thousand dollars, and my son **Charles W. Moberly** , fifteen hundred dollars, and I now give to my daughter Bettie Ross and my son Charles W. Moberly the R. A. Barnett tract of land and the balance of the Polly A. Barnett tract. The land to be sold by my executor and the proceeds to be equally divided between my daughter Bettie Ross and my son Charles W. Moberly.

4th: I have heretofore given my **sons Wm. E. Moberly**, the sum of twenty five hundred dollars, my **son Allen B. Moberly** twenty five hundred dollars and my **daughter Nancy Moberly** nineteen hundred dollars in money and other property and I now devise to my **sons WM.E, ALLEN B, JOHN J.** my lands on the north side of the road including the B. Wiley place, the balance of my stock crops and all the rest and residue of my estate of every description the lands personal property & c. to be sold by my executor and the proceeds thereof including any cash of debts due my estate equally divided between my said four last named children each accounting for what they have received heretofore of me.

5th: I hereby appoint my friend Jas. A. Moran executor of this my last will and testament and hereby invest him with full power to act as executor without security to make deeds to all property hereby directed to be sold and to comply with bonds that may be outstanding against me: given under my hand this twentieth December eighteen hundred and sixty five.

134Ae

Witness        Elias Moberly  
W. R. Denny  
Jas. B. Francis

State of Kentucky

Madison County Sct

At a county court for said county on the 4th day of March 1867 the foregoing instrument of writing was produced in court and proven to be the last will & testament of Elias Moberly deceased by the oaths of W. R. Denny & Jas. W. Francis subscribing thereto. Whereupon said instrument of writing was ordered to be recorded as the true last will & testament of Elias Moberly

.....  
FGS 143311

.....  
143311 **William E. Moberly**, b. 1817-20, nr. Richmond. Madison Co. KY, d. \_\_\_\_  
m. 8/13/1844 **Elizabeth Moberly**, b. c1829 KY

1433111 **Lucy Moberly**, b. c1846 KY

1433112 **Artensey Moberly**, b. c1848 KY

1433113 **Mary J. "Mollie" Moberly**, b. c1851 KY

1433114 **Bettie Moberly**, b. c1853 KY

1433115 **Elias Moberly**, b. 3/ /1856 MO

m. **Drusilla** \_\_\_\_\_, b. 5/ /1856 MO

14331151 **Jessie B. Moberly**, b. 3/ /1892 MO

1880 Clinton Co: Elias 23 MO, Drusilla 21 MO

1900 Clinton Co: Eli 44 Mar 1856 MO, Drucilla 44 May 1856 MO, Jessie B  
8 Mar 1892

1433116 **William Simeon Moberly**, b. 3/8/1859 KY (Barnsville, MO?)  
m. 9/27/1881 **Helen Bullitt Martin Plattsburg, Clinton Co, MO**,  
b. 3/1/1857 Elmwood, Saline Co., MO

14331161 **Franklin Eugene Moberly**, b. 10/15/1882 Lathrop, Clinton, MO, d.  
10/5/1951 Everett, WA  
m. **Marietta Faulkner**, b. 9/20/1881 TN, d. 11/ /1949 Everett, WA



F.E. Moberly

**WW I Draft:** Frank Eugene Moberly Chicago, Cook, Illinois Birth Date: 15 Oct 1882,  
draughtsman engineering Co.

1930 Pittsburgh, Allegheny, PA: Frank E 47 (steel co), Marretta 48 TN

**WW II Draft:** Frank Eugene Moberly Birth Date: 15 Oct 1882 Birth Place: Lathrop,  
Missouri Residence: Allegheny, Pennsylvania

**WA Deaths:** Franklin E Moberly Date of Death: 5 Oct 1951 Age: 68 Estimated Birth  
Year: abt 1883

14331162 **Katherine Lyons Moberly**, b. 7/19/1885 Stewartsville, MO

m. (1) 2/25/1903 **Gustav Frederick Ahnert**, d. 1928

m. (2) **Charles A. Hudson**, b. 1862, d. 1946

143311621 **Helen Francesca Ahnert "Frances"**, b. 1/30/1904 Everett, WA, d.  
4/1/1990

m. **Fauntleroy Francisco** (divcd)

**David Hugh Francisco**

14331162111 **Michael David Francisco**

1433116212 **Helen Francisco**

143311622 **Mabel Hudson**, d. Everett, WA

1900 Clinton: William S 41 Mar 1859 MO, Helen B 43 Mar 1857 MO, Franklin E 17 Oct  
1882, Catherine L 14 Jul 1885

1910 Everett, Snohomish, WA: William S 51, Helen M 53, Frank E 27

1920 Everett, Snohomish, WA: William S 60, Helen M 62

1433117 **Hall Paul Moberly**, b. 1/ /1868 MO

m. 7/28/1887 **Anna D. Anderson Ray**, MO, b. 12/ /1867 MO

14331171 **Beatrice E. Moberly**, b. 5/ /1892 MO

**MO Marriages:** Hall A Moberly Marriage Date: 28 Jul 1887 Marriage Location: Ray,  
Missouri Marriage County: Clinton Spouse Name: Miss Annie D Anderson  
**1900** Clinton Co: Hall P 32 Jan 1868 MO, Annie D 32 Dec 1867 MO, Beatrice E 8 May  
1892 MO  
**1910** Oklahoma Co., OK: Hall P 43 MO-KY, Annie 43 MO, Hattie M. Anderson 34 sis-law  
**1920** Clinton Co: Hall P 52 MO, Anna 52 MO, Hattie Anderson 41s MO (SisLaw)  
**1433118** **Minerva B. Moberly**, b. c1870 MO  
**1433119** **Boyd E. Moberly**, b. 5/ /1872 MO  
m. **Nora E. Daniels**, b. 9/ /1875 MO  
**14331191** **Mary Leta Moberly**, b. 9/ /1895 MO  
m. **Robert E. Hewes**, b. 10/29/1887 Sumner, Pierce, WA, d.  
1/9/1955 Lane Co., OR  
**143311911** **Robert E. Hewes**, b. 1914 WA  
**143311912** **Lucille Hewes**, b. 1917 WA  
**143311913** **Marjorie Hewes**, b. 5/29/1919 Fairview, WA, d.  
7/21/1990 San Bernardino Co., CA  
**1930** Kittias, WA: Robert E 42, Mary L 38, Robert E 16, Lucille 13, Marjorie 10  
**14331192** **Floy G. Moberly**, b. 9/3/1897 MO, d. 11/24/1987 Tacoma, WA  
m. **Forest E. Rowland**, b. c1898 WA  
**143311921** **Dona J. Rowland**, b. c1930 WA  
**1930** Pierce, WA: Forest E 32, Floy G 32, Dona J 5/12  
**WA Deaths:** Floy Rowland Date of Death: 24 Nov 1987 Place of Death: Tacoma Age: 90  
Estimated Birth Year: abt 1897 Residence: Tacoma  
**SSDI:** Floy G. Rowland SSN: 538-36-8425 Last Residence: 98408 Tacoma, Pierce,  
Washington, Born: 3 Sep 1897 Died: 24 Nov 1987  
**14331193** **Helen Grace Moberly**, b. 8/18/1908 Yakima, WA

**WA Births:** Helen Grace Moberly Birth Date: 18 Aug 1908 Location: Yakima Father's  
Name: Boyd E Moberly Mother's Name: Dora E Daniels  
+++  
**1900** Everett, WA: Boyd 28 May 1872 MO, Nora E 24 Sep 1875 MO, Mary L 4 Sep 1895  
MO, Floy G (f) 2 Sep 1897 MO  
**1910** Yakama, WA: Boyd E 37, Nora 33, Leta 14, Floyd 11, Helen 1  
**1920** Yakama, WA: Boyd E 47, Nora E 43, Floy G 22, Helen G 11  
**1930** Yakama: Boyd E 58, Nora E 53  
+++  
**1860** Clinton Co., MO: **Mobley**, W.E. 40 KY, Elizabeth 31 KY, Lucy 14 KY, Artensey?  
12 KY, Mollie 9 KY, Bettie 7 KY, Eli 3 MO, Semmean? 1  
**1870** Clinton Co: **Moberley**, W.E. 52 KY, Elizabeth 43 KY, Mary J 18, Bettie 16,  
Elias 13 MO, Will S 11 MO, Paul 2, Manerva B 4/12  
**1880** Clinton Co: William E 60 KY, Elisabeth 50 KY, Simeon 21 MO, Hall P 12,  
Minerva 10, Boyd E 8  
.....  
FGS DC-143312 [data Vince Mobley 8/90; orig. from Cliff Warrick  
Margie Moberly Miller 11/18/98 [bobmargie@terraworld.net](mailto:bobmargie@terraworld.net)  
Tracy Krebs 9/13/99 cen70429@ptinet.net on 1433124  
**Al Moberly** [amoberly@bigfoot.com](mailto:amoberly@bigfoot.com) 02/18/01  
**Census & other data online**  
.....  
**143312** **John Jerial Moberly**, b. 8/16/1821, nr. Richmond, Madison Co., KY, d.  
10/22/1883, nr. Richmond, KY, bur Richmond Cem.[farmer]  
m. **5/7/1846 Elizabeth "Eliza" Jane Merrit (Eliza Ferrill on Elias'**  
**b/c) [Merritt on Cyrus d/c]**, b. 8/6/1826 Garrard Co., KY, d. 2/16/1901  
Madison Co., KY [dau. Mitchell Maret/Glatha Smith]  
**1433121** **Fountain H. Moberly**, b. 2/16/1847, Madison Co., KY, d. 4/13/1847,  
Madison Co., KY  
**1433122** **Isia Bindia Moberly**, b. 6/21/1848, Madison Co., KY

[aet 3 1850 census], d. 12/27/1916, Mound Valley, Labette Co., KS  
 m. 9/11/1866 James M. Lear Kirkville, KY[3 children]

1433123 **Cyrus M. Moberly**, b. 6/21/1848 [1/15/1850], Madison Co., KY, [aet 10?, 1850 census], d. 8/ /1913, Garrard Co., KY  
 m. 10/26/1871 Nannie B. Wall(s) Garrard Co., KY [dau. \_\_\_Wall(s)/Tima \_\_\_]

1433124 **Martha Margaret Moberly "Maggie"**, b. 11/7/1852 Richmond, Madison Co., KY, d. 8/16/1917, Mound Valley, Labette Co., KS, bur. Mound Valley Cem.  
 m. 9/1/1874 Pleasant Anderson Millard in Crab Orchard, Lincoln, KY, b. 4/13/1849 Bristol, Sullivan, TN, d. 9/18/1906 Gladstone, Stark, ND bur. Protestant cem. Stark Co.

1433125 **Alpha A. Moberly**, b. 9/9/1853, Madison Co., KY, d. 2/15/1884  
 m. 4/12/1877 John Forbes [3 children]

1433126 **Elizabeth "Betty" Moberly**, b. 3/8/1855, Madison Co, KY, d. 9/9/1923, Mound Valley, Labette Co., KS, bur. Mound Valley Cem.  
 m. (1) 11/3/1874 William B. Ferris, Madison Co., KY  
 (2) 10/26/1887 William Wall to Coffeyville area in 1903

1433127 **Elias "Eli" T. Moberly**, b. 1/28/1857, Madison Co., KY, d. 3/27/1924 Winfield, Cowley, KS  
 m. 12/12/1875 Nanny Williams

1433128 **Alexander Francis "Alex" Moberly**, b. 7/12/1858, Madison Co., KY, d. 4/21/1918, at home in Old Parker 3 miles east of Coffeyville, Montgomery Co., KS; bur. Mound Valley, KS  
 m. 10/19/1881 Lucy Annie Ammons moved near Angola, KS 1898

1433129 **John Jeriel Moberly Jr.**, b. 12/30/1859, Madison Co., KY, d. 8/21/1918  
 m. 7/23/1885 Emma Field Higgenbotham at Stanford, KY [6 children]

143312A **Eliza Jane (Jennie) Moberly**, b. 6/7/1862 [1/9/1862] Madison Co., KY, d. 7/17/1941, Mound Valley, Labette Co., KS, bur. Altamont, KS Cem.  
 m. 5/18/1882 Charles Miller Spoonamore, d. 1938 [4 children]

143312B **Lucy Love Moberly**, b. 12/31/1863 Madison Co., KY  
 m. 1/ /1885 Andrew Spoonamore [3 children]

143312C **Nanny B. Moberly**, b. 11/20/1865, d. young

143312D **William A. Moberly**, b. 9/28/1867 KY, d. 12/24/1929 bur. Nashville, TN [3 children][gunpowder Co. in Nashville or Knoxville, TN]  
 m. Frances Swope "Fannie"

143312E **Boy Moberly** stillborn

143312F **Boy Moberly** stillborn

===

[1850 Madison Co., KY; John J., 36, Eliza, 22, Fay B., 3, Louis 10/12, all b. KY]  
 [1860 Madison Co., KY; John J., 38, Eliza J., 33, Isabinda, 12, Cyrus, 10, Margaret, 8, Stephen?, 7, Elizabeth, 6, Elias, 3, Alexander, 2, John J., 5/12; all b. KY; & Rachel Garret, 82, NJ]  
 [1870 Madison Co., KY; J. J., 49, Eliza, 44, Cyrus, 20, Margaret, 17, Glasna?, 16, Lizzie, 14, Elias, 12, Alexander, 11, John, 10, Jane, 8, Lucy, 6, Billy, 3; all b. KY, Kirksville P.O.]  
 1880 Lincoln Co: Moberly, John J 58 KY, Eliza J 54 KY, Alexander F 21, John J 20, Jennie 17, Lucy L 16, William 12

.....  
 FGS DC-1433123 Margie Miller bmiller128@cox.net 11/16/98 - 6/13/09  
 Al Moberly amoberly@bigfoot.com 3/15/01  
 Leila Sue Beam Andrews randrews22@cox.net

.....

1433123 **Cyrus M. Moberly**, b. 1/15/1850 Madison Co., KY, d. 8/9/1913, Garrard Co., KY bur. Lancaster, KY  
 m. 10/26/1871 Nannie B. Wall, b. 11/ /1848, d. 5/14/1936

14331231 **Lucy B. Moberly**, b. c1873



**m. Frank Folger**  
 143312311 **Harry Folger**  
 143312312 **Gene Folger**  
 143312313 **Edison Folger**  
 14331232 **William Moberly**, b. ca 1875 Buckeye Twp., KY, d. 1928 Detroit,  
 MI, bur. Lancaster, KY  
**m. Nannie J. Mitchell**, b. ca 1878 Germantown, KY  
 143312321 **Hattie Moberly** (died abt age 12) bur. KS  
 143312322 **Mabel Lou Moberly** (died as infant) bur. KY  
 143312323 **William Jay "Jay" Moberly**. b. 6/26/1898 KY, d. 9/25/1967  
 Royal Oak, MI, bur. Roseland Park Cem. Berkley, MI  
**SSDI: William Moberly SSN: 371-05-4955 Last Residence: 48030 Hazel Park, Oakland,**  
**Michigan, Born: 22 Jun 1898 Died: Sep 1967**  
 143312324 **Homer Moberly**, b. 8/26/1900 KY, d. 10/21/1977 Hazel Park,  
 MI, bur. Roseland Park Cem., Berkley, MI  
**m. 11/21/1921 Lillie V. Lane**, b. 3/17/1905 KY, d.  
 11/28/1998, dau. Mitchell & Nannie Lane  
**SSDI: Lillie V. Moberly SSN: 371-05-4972 Last Residence: 48744 Mayville, Tuscola,**  
**Michigan, Born: 17 Mar 1905 Died: 28 Nov 1998**  
 1433123241 **Alex F. Mobley**, b. c1926 KY, lvd Mayville, MI  
**WW II Enlistment: Alex F Moberly Birth Year: 1922 Nativity State: Kentucky**  
**Residence: Oakland Michigan Enlistment Date: 22 Aug 1942 Enlistment City:**  
**Detroit: Civil Life Education: Grammar school Civil Occupation: Semiskilled**  
**construction ,Marital Status: Single**  
 +++  
 1930 Oakland, MI: Homer 28 KY, Lillie B 24 KY, Aleck F 6 KY  
**MI Deaths: Homer Moberly Birth Date: 26 Aug 1900 Death Date: 21 Oct 1977 Place of**  
**Death: Hazel Park, Oakland, Michigan**  
**SSDI: Homer Moberly SSN 371-05-4921 Last Residence: 48030 Hazel Park, Oakland,**  
**Michigan, Born: 26 Aug 1899 Died: Oct 1977**  
 143312325 **Ernest Moberly**, b. 5/19/1905 KY, d. 9/ /1969 Warren, MI  
 bur. Roseland Park Cem., Berkley, MI  
**m. Zena \_\_\_\_\_**  
**SSDI: Ernest Moberly SSN: 376-07-2266 Last Residence: 48030 Hazel Park, Oakland,**  
**Michigan, Born: 19 May 1905 Died: Sep 1969**  
 143312326 **Louis Norman Moberly**, b. 1/12/1908 Coffeyville, KS, d.  
 8/27/2000 Warren, MI bur. Roseland Park Cem., Berkley, MI  
**m. 9/19/1928 Lillian Pearl Bowlin**, b.10/16/1904 Paint  
 Lick, KY d. 9/18/2000 Royal Oak, MI  
**SSDI: Lillian Moberly SSN: 377-16-3376 Last Residence: 48017 Clawson, Oakland,**  
**Michigan, Born: 16 Oct 1904 Died: 19 Sep 2000**  
 1433123261 **Doris Marie Moberly**, b. c1929 MI  
 1433123262 **Nellie Lee Moberly**, b. 11/ /1933 Detroit, MI, d. 5/  
 /1935 Detroit, MI  
**SSDI: Louis Moberly SSN: 371-05-4912 Last Residence: 48030 Hazel Park, Oakland,**  
**Michigan, Born: 12 Jan 1908 Died: 27 Aug 2000**  
 143312327 **Anna Mildred Moberly**, b. 3/6/1914, d. 1/8/1994 bur.  
 Roseland Park Cem., Berkley, MI  
**m. Wilson Collins**  
 143312328 **Lillian Hazel Moberly**, b. 1919, d. 4/12/1992 bur. Roseland  
 Park Cem., Berkley, MI  
 1900 Garrard: William 25 Jul 1875 KY, Nannie J 31 Jul 1878 KY, Hattie 3 Oct 1896,  
 Willie J 1 Jun 1898  
 1910 Montgomery, KS: William 35, Nannie J 34, William J 11, Homer 10, Ernest 5,  
 Louis 2 KS  
 1930 Detroit, Wayne: Nannie 51 Wd, Jay 30s, Ernest 24, Louis 22, Lillian 25 (DIL),  
 Doris Marie 8/12 (Gdau), Mildred 16, Lillian 11

14331233           **Myrtle M. Moberly**, b. c1877, d. 1/19/1960 Garrard Co., KY  
                  **m. Johnson J. Speake**, b. 2/17/1877 KY, d. 8/15/1945, son of  
                  Edward Speaks/Margret Pollard  
1910 Garrard: SPEAKE, Johnson 33, Myrtle 32, Alberta 6, Everce 4, Lucy 2, Edward  
      8/12  
1920 Garrard: Johnson 42, Myrtle 42, Alberta 15, Elave? 14, Lucy 11, Edward 10,  
      Leverna 8 1/12, Della May Spea 5 0/12  
1930 Garrard: J.J. 53, Myrtle 52, Edward 20, Laverne 18, Della M 15  
**KY Deaths:** Myrtle M Speake Death Date: 19 Jan 1960 Death Place: Garrd Age: 82  
              Residence: Garrard  
**KY Deaths:** Johnson T Speaks Death Date: 15 Aug 1945 Death Location: Boyle Age: 68  
              Gender: Male Ethnicity: White Birth Date: 17 Feb 1877 Birth Location:  
              Washington, Kentucky Spouse's Name: Myrtle Speaks Father's Name: Edward Speaks  
              Father's Birth Location: Kentucky Mother's Name: Margrett Pollard  
14331234           **John Jeriel Moberly**, b. 4/11/1879 Lancaster, KY, d. 3/6/1940 at  
                  Kansas City, bur. Jingo Comm. Cem near La Cygee, KS  
                  **m. 12/1/1903 Irene Price** at Oswego, KS, b. 12/20/1882 Labette  
                  Co, KS, d. 11/5/1960 Coffeyville, KS  
1905 Labette, KS: J.J. 26, Irene 23, C.E. Squire 29, Edward Squire 13  
1910 Montgomery, KS: John J 30, Irene 28, Clyde L 4, Flossie J 2, Kenneth F 1 1/12  
1920 Montgomery, KS: J.J. 40, Irene 38, Clyde 13, Flossie 12, Forest 10  
1930 Montgomery: Irene 48m, Clyde 24s, Forest 21s  
143312341           **Clyde Lester Moberly**, b. 2/24/1906 KS, d. 9/7/1945  
                  **m. Ruby Thelma Reynolds**, b. 2/8/1912 Kaw City, OK, d.  
                  2/23/1980  
1433123411           **Phyllis May Moberly**, b. 2/19/1932  
                  **m. 10/25/1953 Robert Joseph Avery** [4 children]  
1433123412           **Margie Ann Moberly**, b. 12/2/1935 Coffeyville, KS]  
                  **m. 4/28/1954 Robert Eugene Miller**, b. 5/24/1930  
                  Coffeyville, KS  
14331234121           **Keith DeWayne Miller**, b. 8/3/1955  
                  **m. (1) Susan Martin** div. [2 daus]  
                  **m. (2) Stephanie Wirth** div. [1 son]  
                  **m. (3) Trudie \_\_\_\_\_** div.  
143312341211           **Christina Miller**, b. 11/26/1978  
143312341212           **Sara Miller**, b. 6/2/1982  
143312341213           **Shawn Miller**, b. 10/25/1986  
14331234122           **Leslie Ann Miller**, b. 7/1/1957  
                  **m. 6/14/1957 John Raymond Brooks**  
                  **Jeromy Robert Brooks**, b. 4/2/1979  
143312341221           **Scott Russell Miller**, b. 11/29/1960  
14331234123           **m. Taresa Arnold**  
                  **Jerod Reese Miller**, b. 2/5/1986  
143312341231           **Ashley Nicole Miller**, b. 5/10/1990  
143312342           **Flossie Irene Moberly**, b. 4/21/1907 Labette Co. near Mound  
                  Valley, d. 11/27/1993 Coffeyville, KS  
                  **m. 10/27/1929 Ora Gerald Beam** in Fredonia, KS, b.  
                  10/25/1906 Coffeyville, KS, d. 11/7/1983 Coffeyville, KS  
1433123421           **Patsy Irene Beam**, b. 1933 Coffeyville, KS  
                  **m. Richard Oliver English**, b. 1933 Anadarko, OK  
14331234211           **Debra Lynne English**, b. Ft. Worth, TX  
                  **m. Mitchel Blake Martin**  
14331234212           **Jana Sue English**, Duncan, OK  
                  **m. William Nickels Foster III**  
14331234213           **Jon Richard English**, b. Duncan, OK  
                  **m. Debra Kay Jacobs**  
1433123422           **Leila Sue Beam**, b. 8/30/1935 Coffeyville, KS

m. 11/6/1955 **Richard Howard Andrews**, b.  
Coffeyville, KS

14331234221 **Stanley Ray Andrews**  
14331234222 **Ronald Dean Andrews**  
14331234223 **Linda Susan Andrews**  
1433123423 **Charles Richard Beam**  
1433123424 **Gary Wayne Beam**  
143312343 **Forest Kenneth Moberly**, b. 3/13/1909, d. 9/26/1940,  
unmarried

1880 Garrard Co., KY: Cyrus M 31 KY, Nannie B 32 KY-Ire-KY, Lucy B 7, Willie 5,  
Myrtle 3, John J 1, lvg w/ Nannie's mother, Tinie WALL 73 KY

1900 Garrard Co: Cyrus 50 Jan 1850 KY-KY-KY, Nannie B 51 Nov 1848 KY-Ireland-KY,  
Myrtle M 28 May 1877? KY

1910 Garrard: Cyrus M 60, Nannie 61

**KY Deaths:** Cyrus M Moberly Death Date: 9 Aug 1913 Death Location: Garrard Age: 63  
Birth Date: 15 Jan 1850 Birth Location: Madison Father's Name: John U Moberly  
Father's Birth Location: Madison Mother's Name: **Eliza Merritt** Mother's Birth  
Location: Rockcastle

.....

**FGS DC-1433124** [data Vince Mobley, 8/9/1990; orig. from Cliff Warrick]  
Tracy Krebs 9/13/99 cen70429@ptinet.net on 14331246

.....

1433124 **Martha Margaret Moberly "Maggie"**, b. 11/7/1852 Richmond, Madison Co., KY,  
d. 8/16/1917, Mound Valley, Labette Co., KS, bur. Mound Valley Cem.  
m. 9/1/1874 **Pleasant Anderson Millard** in Crab Orchard, Lincoln, KY, b.  
4/13/1849 Bristol, Sullivan, TN, d. 9/18/1906 Gladstone, Stark, ND  
bur. Protestant cem. Stark Co.

14331241 **(Unnamed)** b. 1875[stillborn]  
14331242 **Samuel Thomas Millard**, b. 11/12/1876, Lincoln Co., KY, d. 2/6/1948,  
Topeka, Shawnee Co., KS, Masonic Cem., Shawnee Co.  
m. 4/16/1906 **Pearl Robinson**, Labette Co., KS

14331243 **John Augusta Millard**, b. 5/7/1878, Parksville, Barren Co., KY, d.  
5/20/1939 Ventura, Ventura Co., CA, bur. Ivy Lawn Cem, Ventura Co., CA  
m. 11/17/1899 **Elsie Oden**

14331244 **Jennie Marie Millard**, b. 11/8/1879, Parsons, Labette Co., KS, d.  
5/2/1960 Camarillo, Ventura Co., CA, bur.Ivy Lawn Cem, Ventura Co., CA  
m. 4/2/1901 **Claude Clare Turner**, Gladstone, Stark Co., ND

14331245 **Bettie A. Millard**, b. 7/20/1881, Labette Co., KS, d. 2/16/1884, Mound  
Valley, Labette Co., KS, bur. Mound Valley Cem.

14331246 **Sallie Hurt Millard**, b. 4/2/1883, Chetopa, Labette Co., KS, d.  
4/17/1949, Lewiston, Latah Co., ID  
m. 1/9/1907 **Frank Schnebly**, Gladstone, Stark Co., ND, b. 12/25/1884  
Peoria, IL

14331247 **Browning Jenkins (Jack) Millard**, b. 6/20/1885, Red Oak, Lawrence Co.,  
MO, d. 2/ /1955, Grand Rapids, Itasca Co., MN  
m. (1) **Ethyl**\_\_\_\_  
(2) 1919 **Gertrude Dexter**, Grand Rapids, MN

14331248 **Iris B. (Joe) Millard**, b. 10/15/1886, Banta, Jasper Co., MO, d.  
9/29/1962, Medford, Jackson Co., OR, bur. Isikiyou Cem., Jackson Co.  
m. (1) 2/ /1914 **Myrtle Hall**  
(2) 1/15/1922 **Alta A. Crazier**

14331249 **Delle Elias Millard**, b. 1/1/1889, Red Oak, Lawrence Co., MO, d.  
4/5/1968 Yarnell, Yavapai Co., AZ, bur Forest Lawn Cem. Glendale, CA  
m. (1) 9/27/1910 **Sylvia G. Kankle**, Bremerton, Kitsap Co., WA  
(2) 8/11/1935 **Vivian Turner**, Shady Cove, OR

1433124A **Laura Mae Willie "Aunt Bill" Millard**, b. 7/31/1890, Red Oak, Lawrence  
Co., MO, d.11/1/1973, Jefferson City, Cole Co., MO, Mt. Vernon Cem.,

Cole Co., MO  
 m. 10/14/1917 Troy Call

1433124B Paul Adsworth Millard, b. 8/19/1892, Red Oak, Lawrence Co., MO, d.  
 2/2/1945, Jennings, Jeff.Davis Co., LA, bur. Worthington Cem., Nobles  
 Co., MN  
 m. (1) 10/28/1913 Leah Susan Walker, Worthington, Nobles Co., MN  
 (2) 11/5/1943 Carmen Sietsoma

1433124C Marshall Jay Millard, b. 2/18/1895, Bona, Dade Co., MO  
 d. 9/9/1911, Mound Valley, Labette Co., KS, bur. Mound Valley Cem.  
 .....  
 FGS DC-14331244 [data Vince Mobley, 8/9/1990;orig. from Cliff Warrick]

.....

14331244 Jennie Marie Millard, b. 11/8/1879, Parsons, Labette Co., KS, d.  
 5/2/1960, Camarillo, Ventura Co., CA, bur.Ivy Lawn Cem, Ventura Co.,  
 CA  
 m. 4/2/1901 Claude Clare Turner, Gladstone, Stark Co., ND

143312441 Clare Vivian Turner, b. 4/18/1902 Gladstone, Stark Co., ND, d.  
 9/21/1962 Honolulu, Honolulu Co., HA, bur. Punch Bowl Cem.  
 m. (1) 6/17/1923 Elsie M. Gabel, Amidon, Slope Co., ND  
 (2) 3/22/1947, Carol Wood, Honolulu, HI

143312442 Adelaide Marie Turner, b. 7/22/1903, Gladstone, Stark Co., ND  
 m. 6/3/1930 Patrick E. Lynch, Bismark, Burleigh Co., ND

143312443 Guy Millard Turner, b. 11/28/1905, Gladstone, Stark Co., ND, d.  
 1/30/1984, Camarillo, Ventura Co., CA  
 m. 11/28/1929 Nora V. Hillstead, Bismark, Burleigh Co., ND

143312444 Claude Clare Turner, II, b. 5/11/1914, Dickinson, Stark Co., ND  
 m. 4/18/1942, Helen I. Daniels, Ft. Monmouth, NJ  
 .....  
 FGS DC-143312441 [data Vince Mobley, 8/9/1990; orig. from Cliff Warrick]

.....

143312441 Clare Vivian Turner, b. 4/18/1902 Gladstone, Stark Co., ND, d. 9/21/1962  
 Honolulu, Honolulu Co., HA, bur. Punch Bowl Cem.  
 m. (1) 6/17/1923 Elsie M. Gabel, Amidon, Slope Co., ND  
 (2) 3/22/1947, Carol Wood, Honolulu, HI

1433124411 Louis Gerald Turner, b. 7/6/1925, Council Grove, Morris Co., KS,  
 d. 8/7/1942, Shady Cove, Jackson Co., OR, bur. Siskiyou Mem. Pk.

1433124412 Claude Clare Turner, III, b. 1/6/1927, Council Grove, Morris  
 Co., KS  
 m.(1) 6/18/1947 Elizabeth E. Stille, Shady Cove, Jackson Co.,  
 OR; divcd. 1971  
 (2) 6/19/1971 Janet Whitacker, Burlingame, CA

1433124413 Robert Wayne Turner, b. 8/26/1928, Dickinson, Stark Co., ND  
 m. 2/13/1954 Gloria Travis, Klamath Falls, Klamath Co., OR

1433124414 Janet Louis Turner, b. 12/19/1930, Bismark, Burleigh Co., ND  
 m. 6/30/1949 Eugene D. Warrick, Medford, Jackson Co., OR

14331244141 Clifford Eugene Warrick, b. 11/1/1952, Medford, Jackson  
 Co, OR[USAF]

1433124415 Dara Vivian Turner, b. 4/4/1932, Dickinson, Stark Co., ND  
 m. (1) 6/1/1950 James McDonald, Eagle Point, Jackson Co., OR  
 (2) 11/25/19\_\_? Hubert W. Hunter, Las Vegas, NV

1433124416 Gayle Virginia Turner, b. 5/5/1934, Bismark, Burleigh Co., ND,  
 unm.  
 .....  
 FGS DC-14331246 Tracy Krebs 9/13/99 cen70429@ptinet.net

.....  
**14331246** **Sallie Hurt Millard**, b. 4/2/1883, Chetopa, Labette Co., KS, d.  
4/17/1949, Lewiston, Latah Co., ID  
m. 1/9/1907 **Frank Schnebly**, Gladstone, Stark Co., ND, b. 12/25/1884  
Peoria, IL

**143312461** **Margaret Frances Schnebly**, b. 9/12/1908  
m. 8/30/1925 **Gordon Stewart** in Mott, Hettinger, ND

**1433124611** **Maxine Evonne Stewart**, b. 12/10/1933 Regent, Hettinger, ND  
m. 3/25/1952 **Donald John Krebs** in Dickinson, Stark, ND, b.  
2/16/1931 Regent, ND

**14331246111** **Tracy Alan Krebs**, b. 10/25/1952 Dickinson, Stark, ND  
m. 5/25/1974 **Terri Lee Carpenter**, b. 1/9/1953 Lebanon, Linn,  
OR

**143312461111** **Jennifer Marie Krebs**, b. 8/18/1979 Corvallis,  
Benton, OR

**143312461112** **Allison Evonne Krebs**, b. 3/29/1989 "

**14331246112** **Baby Boy Krebs**, b. 1/24/1954, d. 1/25/1954 Regent, ND

**14331246113** **Gwen Lynnea Krebs**, b. 3/18/1955 Regent, ND  
m. 5/23/1981 **Donald Schur**, b. 4/19/1944 (Divc)  
**Donald Aron Schur**, b. 3/7/1983

**143312461131** **Danny Lee Krebs**, b. 4/20/1956 Regent, ND

**14331246114** m. 8/2/1980 **Deborah Renee McGill**, b. 12/2/1959  
**Kaycee Christine Krebs**, b. 2/15/1986 Vancouver,  
Clark, WA

**143312461142** **McKenzie Ryan Krebs** (f), b. 4/9/1991 "

**14331246115** **Rachelle Annette Krebs**, b. 5/9/1957 Regent, ND  
m. 5/27/1979 **Jeffery Gerald Skinner**, b. 7/9/1956 Vancouver, WA

**143312461151** **Nicole Skinner**, b. 1/24/1983 Seattle, WA

**143312461152** **Cory Skinner** (f), b. 12/11/1984 "

**14331246116** **Craig David Krebs**, b. 6/4/1960 Dickinson, ND  
m. 8/20/1988 **Holli Noel Parks** in Vancouver, WA, b. 12/25/1963

**143312461161** **Taylor Elizabeth Krebs**, b. 11/19/1993 Vancouver

**143312461162** **Adam Michael Krebs**, b. 10/27/1996 "

**143312462** **Joy Elaine Schnebly**, b. 1910 Gladstone, Stark, ND

**143312463** **Louis Schnebly**, b. 1/22/1914 "

**143312464** **Clifford Schnebly**, b. 11/27/1916 Regent, Hettinger, ND, d. 3/24/1968  
Edmonds, WA, bur. Pacific Lutheran cem. Seattle, WA

.....  
FGS DC-1433127  
.....

**1433127** **Elias "Eli" T. Moberly**, b. 1/28/1857, Madison Co., KY, d. 3/27/1924  
Winfield, Cowley, KS  
m. 12/12/1875 **Nanny Williams**

**14331271** **Jennie Moberly**, b. c1877 KY

**14331272** **James Walker Moberly**, b. 12/3/1877 KY, d. 6/3/1936 Winfield,  
Cowley, KS  
m. **Pearl P. Cochran**, b. 3/7/1879 Winfield, KS, d. 1/23/1970,  
dau. John R. Cochran/Matilda Jane Parr

1910 Cowley: James W 32 KY, Pearl P 28 KS  
1920 Cowley: James W 41, Pearl 39  
1930 Cowley: James W 51, Pearl 49, Ruth 2 3/12 (adopted)

**WW I Draft:** James Walker Moberly Winfield, Cowley Co Kansas Birth Date: 3 Dec 1877

**14331273** **John Moberly**, b. c1879 KY

**14331274** **Marg? Magge? Moberly**, b. c1884 KY

**14331275** **Betty Ann Moberly**, b. 3/29/1886 KS, d. 12/24/1952 Los Angles

1930 Los Angles: Betty A. 44s, cook

**CA Deaths:** Betty Ann Moberly Birth Date: 29 Mar 1886 Birthplace: Kansas Death Date: 24 Dec 1952 Death Place: Los Angeles Mother's Maiden Name: Williams

**14331276** **Emma? Moberly**, b. c1889 KS

**14331277** **Eli Thomas Moberly**, b. 6/11/1891 KS, d. 3/31/1960 Los Angeles, CA  
m. **Marie Henderson**, b. c1901 MO

**143312771** **Frank Lyle Moberly**, b. 5/7/1917 KS, d. 4/12/1997 Los Angeles

**SSDI:** Frank Lyle Moberly SSN: 568146302 Birth Date: 7 May 1917 Birthplace: Kansas  
Death Date: 12 Apr 1997 Death Place: Los Angeles Mother's Maiden Name: Henderson

+++

**WW I:** Eli T. Moberly Company: Company G, 353rd Infantry, American Expeditionary  
Forces Rank: Sgt. Address: Winfield, Kan.

**1920** Tulsa, OK: Tom 28 KY, Marie 18 MO, Frank 1 KS

**1930** Los Angeles: Eli T 39, Marie 29, Frank L 11

**CA Deaths:** Eli T Moberly Social Security #: 550011248 Birth Date: 11 Jun 1891  
Birthplace: Kansas Death Date: 31 Mar 1960 Death Place: Los Angeles Mother's  
Maiden Name: **Williams**

+++

**KY Births:** Elias Moberley Birth Date: 28 Jun 1857 Birth County: Madison Father's  
Name: J J Moberley Mother's Name: Eliza Ferrill

**1880** Clark Co, KY: **Moberly**, Eli 24 KY, Nannie 24 KY, Jennie 3, John 10/12

**1895** Labette, KS: E. 39 KY, Nanny 40 KY, James 17 K, Johnne W 15 KY,

Marg? 11 JY, Ann 10 KS, Emma? 6, Eli Thomas 3

**1900** Morton, KS: Elias 44 Jan 1856 hired ranch man

**1905** Cowley, KS: E. 45, Nanny 44

**1910** Cowley Co., KS: **Moberly**, Elias 53 KY Wd, hired man

**1920** Cowley Co: Eli 63 KY, Nannie 64 KY

James W 41 KY, Pearl 39 KS (next to Eli)

.....  
FGS DC-1433128 data Steven Leon Schulke [slschulke@sbcglobal.net](mailto:slschulke@sbcglobal.net) 12/2/98

.....  
**1433128** **Alexander Francis "Alex" Moberly**, b. 7/12/1858, Madison Co., KY, d.  
4/21/1918, at home in Old Parker 3 miles east of Coffeyville,  
Montgomery Co., KS; bur. Mound Valley, KS  
m. **10/18/1881 Lucy Ann Amon**, b. 7/ /1862 IL, moved near Angola, KS  
1898

**14331281** **Flora Adams Moberly**, b. 12/17/1883, Madison Co, Ky, d.  
2/24/1958, Coffeyville, KS, bur. Edna, KS

m. **8/24/1904 Curtis Thompson** Independence, Ks, b. 2/2/1880,  
Graham, MO [5 children]

**14331282** **William Humphry Moberly**, b. 3/14/1886 Richmond, KY, d. 9/8/1937  
Coffeyville, KS, bur. Mound Valley, KS

m. **7/18/1908 Nellie Ava Kime** in Independence, KS, b. c1889 KS,  
d. 6/16/1976

**143312821** **Marguerite Ann Moberly**, b. 2/11/1910 KS, d. 10/ /1993  
Tulsa, OK

m. **W. O. Fuller**

**SSDI:** Marguerite Fuller SSN: 510-10-2519 Last Residence: 74127 Tulsa, Osage,  
Oklahoma, Born: 11 Feb 1910 Died: Oct 1993

+++

**WW I Draft:** William Humphrey Moberly County: Montgomery State: Kansas Birth Date:  
14 Mar 188, farmer, age 32

**1920** Montgomery Co: Humphrey W 35 KY, Nellie 31 KS, Marguerite A 9 KS

**1930** Montg: W.H. 44, Nelle 42, Margerite 20

**14331283** **Kathryn Amon Moberly**, b. 6/28/1889 Stanford, KY, d. 12/22/1979  
Coffeyville, KS

m. **2/19/1910 Frank Powell** in Wichita, KS

143312831 Carson Francis Powell  
 143312832 Glenn Douglas Powell  
 143312833 Doris Jean Powell  
 14331284 Bettie Ann Moberly, b. 8/4/1891, d. 2/12/1966 Coffeyville, KS  
     m. 12/24/1911 Clarence D. Hobbs  
 143312841 Athilda Hollis Hobbs  
     m. Norman Dale Fry  
 14331285 Eltha Moberly, b. 6/23/1899 Mound Valley, KS, d. 3/23/1902  
 Coffeyville, KS [Letha 10/12 Jul 1899 census]  
 14331286 Cecil Adolphus Moberly, b. 2/6/1903 Labette Co., KS, d. 7/1/1981  
 Coffeyville, KS, bur. Mound Valley, KS  
     m. (1) 9/25/1927 Sarah Ireta Jones, b. c1913 KS  
     m. (2) 12/21/1951 Olive Agnes Traxson-Hart, b. 9/6/1902  
 Labette, KS, d. 1/13/1986 Altamont, KS, dau. William Horace  
 Traxson/Hadda Bernadina Carlson; m. 1<sup>st</sup> Clarence Elsworth Hart (1901-  
 1947)  
 1930 Labette, KS: Cecil A 27, Ireeta S 17  
 SSDI: C. Moberly SSN: 569-28-9538 Last Residence: 67335 Cherryvale, Montgomery,  
 Kansas, Born: 6 Feb 1903 Died: Jul 1981  
 143312861 Delores Darlene Moberly, b. 12/3/1930 Montgomery Co., KS  
     m. Hanna  
 143312862 Francis Carol "Frank" Moberly, b. 9/3/1932 Labette Co.,  
 KS, d. 11/6/2002 Riverside, CA  
 1433128621 Rori Lee Moberly, b. 5/22/1954 Ft. Belvoir, VA  
 1433128622 Stacie Lynn Moberly, b. 4/6/1962 San Jose, CA  
 SSDI: Francis C. Moberly SSN: 546-42-9974 Last Residence: 92504 Riverside,  
 Riverside, California, Born: 3 Sep 1932 Died: 6 Nov 2002  
 14331287 Thelma Marie Moberly, b. 3/30/1905 Montgomery Co., KS, d.  
 4/13/1987 Kansas City, MO, bur. Coffeyville, KS  
     m. 4/14/1923 Edwin Mckinley Brown in Coffeyville  
 143312871 Carolyn Sue Brown  
 1930 Montg: Edwin M 35 KS, Thelma 25 KS  
  
 1900 Labette Co., KS: Alex F 41 Jul 1858 KY, Lucy A 37 Jul 1862 IL,  
 Flora 16 Dec 1883 KY, Humphrey 14 Mar 1886, Kate 10 Jun 1889, Betti  
 9 Aug 1891, Letha 10/12 Jul 1899 KY  
 1910 Montgomery Co: Alexander F 52 KY, Lucy M 46 IL, Bettie 18 KY,  
 Cecil 7 KS, Thelma 5 KS  
 1915 Montg: A F 56, Lucy 51, Cecil 12, Thelma 9  
 1920 Mont: Lucy 56 IL Wd, Cecil A 16, Thelma M 14, Katie Ammon 79 NC  
 (mother)  
 1925 Mont: Lucy A 61, C.A. 22  
 1930 Mont: Lucy 66 IL Wd  
 .....  
 FGS DC-14331281 data Steven Leon Schulke [slschulke@sbcglobal.net](mailto:slschulke@sbcglobal.net) 12/2/98  
 .....  
 14331281 Flora Adams Moberly, b. 12/17/1883, Madison Co, Ky, d. 2/24/1958,  
 Coffeyville, KS, bur. Edna, KS  
     m. 8/24/1904 Curtis Thompson Independence, KS, b. 2/2/1880, Graham,  
 MO [5 children]  
 143312811 Veona Gladys Thompson, b. 2/24/1906 Labette Co., KS, d.  
 5/22/1983 Coffeyville, KS  
     m. Christopher Hawthorne McCartney  
 1433128111 J. D. McCartney  
     m. (1) Judy \_\_\_\_\_  
     m. (2) Phyllis Jean Bartel

143312812 Clinton Wayne Thompson  
 143312813 Curtis Dale Thompson  
 143312814 Jearl Clyde Thompson  
 143312815 Norma Jean Thompson, b. 1/30/1922 Altamount, KS, d. 7/29/1997  
 Wichita, KS  
 m. 1/30/1944 Leon Murry Schulke Phillips Co, KS, b. 3/17/1922,  
 Phillips Co , KS  
 .....  
 FGS DC-143312815 data Steven Leon Schulke slschulke@sbcglobal.net 12/2/98 &  
 4/28/99  
 .....  
 143312815 Norma Jean Thompson, b. 1/30/1922 Altamount, KS, d. 7/29/1997 Wichita,  
 KS  
 m. 1/30/1944 Leon Murry Schulke Phillips Co, KS, b. 3/17/1922,  
 Phillips Co , KS  
 1433128151 Linda Lea Schulke, b. 10/8/1944 Coffeyville, KS,  
 d.10/15/1944 Coffeyville, KS  
 1433128152 Steven Leon Schulke, b. 12/31/1946 Wichita, KS  
 m. (1) 6/21/1969 Marva Lea Barnes Wichita, KS, b. 6/2/1950  
 Dodge City, KS; Div. 3/27/1980 Wichita, KS  
 m. (2) 3/15/1996 Cleva Elaine (Crockett) Pohren, Harrison, AR  
 14331281521 Mark Steven Schulke, b. 6/5/1970 Wichita, KS  
 m. (1) 3/10/1990 Shelly Weilert, Wichita, KS  
 143312815211 Joshua Mark Schulke, b. 9/22/1990 Wichita, KS  
 143312815212 Jessica Nicole Schulke, b. 4/15/1994  
 Wellington, KS  
 m. (2) 11/23/1996 Jodee Dalton, Mulvane KS  
 Jaidyn Taylor Schulke, b. 3/21/1997 Wichita,  
 KS  
 14331281522 Angie Renae Schulke, b. 3/24/1974 Wichita, KS  
 143312815221 Brandon Alexander Sandoval, b. 9/7/1996 Wichita, KS  
 m. 8/29/1998 Janson Travis Iverson, Derby, KS  
 143312815222 Jacob Christian Iverson, b. 6/14/1998, Wichita, KS  
 1433128153 Dwight Alden Schulke, b. 3/24/1948 Wichita, KS  
 m. Amelia Jane McPheeters, Augusta, KS  
 14331281531 Greg Nathan Schulke, b. 9/9/1978 Oklahoma City, OK  
 14331281532 Doug Vincent Schulke, b. 8/15/1981 Oklahoma City, OK  
 14331281533 Molly Jeanine Schulke, b. Edmond, OK  
 1433128154 Dwayne Arden Schulke, b. 3/24/1948 Wichita, KS  
 .....  
 FGS 143316  
 .....  
 143316 Charles W. Moberly (Doc), b. c1835 nr. Richmond, KY, d. aft 1910  
 census IL  
 m. Mary J. Ross, b. c1839 KY, d. 1900-1910  
 1433161 Lucinda Moberly, b. c1858 KY  
 1433162 Eliza Jane Moberly, b. c1860 KY  
 1433163 Elizabeth Moberly, b. c1864 KY  
 1433164 Mason Ferris Moberly, b. 3/24/1865 KY, d. 5/12/1957 Monticello,  
 IL  
 m. Mary E. Lewis, b. 8/20/1869 IL, d. 9/1/1934, dau. Aaron  
 Jasper Lewis/Martha J. Coward  
 14331641 Jesse Lewis Moberly, b. 12/17/1901 IL, d. 2/5/1983  
 Hammond, Platt, IL  
 m. Grace \_\_\_\_\_, b. c1905 IL



143316411  
143316412

**Helen J. Moberly**, b. c1925 IL  
**Arthur L. Moberly**, b. 7/7/1926 IL, d. 8/26/2007

Hammond, IL

1930 Piatt, IL: J.L. 28, Grace 25, Helen J 5, Arthur L 3

SSDI: Arthur L. Moberly SSN: 321-20-2623 Last Residence: 61929 Hammond, Piatt,  
Illinois Born: 7 Jul 1926 Died: 26 Aug 2007

SSDI: J. Moberly SSN: 340-22-6791 Last Residence: 61929 Hammond, Piatt, Illinois,  
Born: 17 Dec 1901 Last Benefit: 61929 Hammond, Piatt, Illinois, Died: Feb 1983

1910 Moultrie, IL: Mace F 44, Mary E 41, Lewis W 8 IL, Charles W 75  
KY(father)

1920 Moultrie: Mace F 54, Mary E 50, Jessie L 18, Aron J. Lewis 80 (FIL)

1930 Moultrie, IL: Mason F 65, Mary E 61

1433165 Pink? Moberly, b. c1868 KY

143316? Mary E. Moberly, b. 1876 Fayette, IL, d. 1930  
m. David Traxler

+++

1850 Madison Co, KY: Moberly, Elias 50 b. Madison, Isabinda 1820 Madison,  
Elizabeth 17 Madison, Charles 15 Madison, Mary 1 Madison

1860 Garrard Co, KY: Moberly, Charles W 25 KY, Mary J 19 KY, Lucinda 2, E. Jane  
6/12

1870 Champaign Co, IL: Moberly, Charles 32 KY, Mary J 29 KY, Lucinda 10,  
Eliza J 8, Elizabeth 6, Mason 4, Pink? 2 KY

1900 Moultrie Co, IL: Moberly, Charles 65 Mar 1835 KY, Mary 59 KY, Leslie 14  
Jul 1885 KY

1910 Moultrie Co: Moberly, Mace F 45 KY, Mary 41 ?, Jesse 8 IL, Charles W 75  
KY (father)

1920 Moultrie Co: Moberly, Donald 29 IL, IC 28 IL, Junior 1 4/12  
Moberly, Mace F 54 KY, Mary E 50 IL, Jesse L 18 IL

US Civil War: Charles W. Moberly Side: Union 11th Regiment, Kentucky Cavalry

.....  
FGS DC-14334

.....  
14334 Gideon Moberly, b. c1803 KY, d. aft 1860 census

m. 1/2/1830 Martha Gates Madison Co., KY [bondsman Thos. \_\_\_], b. c1808 VA

143341 James R. Moberly, b. c1832 MO

143342 William E. Moberly, b. c1836 MO

Civil War Draft: Wm E Moberly Residence: Union, Monroe, Missouri Age on 1 July  
1863: 27 Race: White Marital Status: Married Place of Birth: Missouri

1900 Saline: William E b. Aug 1835 MO-KY-VA, Wd

143343 Nancy J. Moberly, b. c1837 MO

143344 Jefferson G. Moberly, b. c1840 MO

143345 Permelia A. Moberly "Amelia", b. c1842 MO

143346 Henry C. Moberly, b. 12/17/1843 MO, d. 2/14/1922 Randolph Co.,  
MO

m. (1) 9/30/1869 Mary Ruth Noel, b. 2/28/1845 Monroe Co, d.  
3/6/1877 Monroe Co, dau. Garnett L. Noel/Isabella Galbraith

m. (2) Caroline Elizabeth \_\_\_\_\_, b. 7/ /1854 MO

1433461 Edward G. Moberly, b. 7/ /1870 MO, d. 10/4/1932 Moberly,  
Randolph, MO

m. Annie M. Maxie, b. 1/ /1870 MO, d. 4/ /1951 Jackson

Co., MO

14334611 Lila R. Moberly, b. c1901 MO

14334612 Lucien C. Moberly, b. 8/2/1909 MO, d. 9/29/1994 KCM

m. (1) 3/5/1936 Jona Lorraine Phelps, b. c1913

m. (2) 5/18/1956 Cleo G. Carter in Kansas City, b.

1/23/1912

**MO Marriages:** Lucian C Moberly Age: 26 Birth Date: abt 1910 Marriage Date: 5 Mar 1936 Marriage Location: Jackson, Missouri Marriage County: Jackson Spouse Name: Jona Lorraine Phelps Spouse Age: 23

**MO Marriages:** Lucian C Moberly Age: 46 Birth Date: 2 Aug 1909 Marriage Date: 18 May 1956 Marriage Location: Jackson, Kansas City, Missouri Spouse Name: Cleo G Carter Spouse Birth Date: 23 Jan 1912

**SSDI:** L. C. Moberly SSN: 486-07-5532 Last Residence: 64133 Kansas City, Jackson, Missouri, Born: 2 Aug 1909 Died: 29 Sep 1994

+++

**1900** Monroe Co: Edward 29 Jul 1870 MO, Annie M 30 Jan 1870 MO [m. 5 yr no children]

**1910** Monroe: Edward G 39, Anna M 40, Lila R 9, Lucien C 8/12

**1930** Randolph: Edward G 59, Anna M 60, Lila R 28, Lucien C 20

**1433462** Sarah F. Moberly, b. 6/ /1883 MO

**1433463** Walter Clay Moberly, b. 3/17/1885 MO

m. 3/17/1909 Oleta Mae Williams, b. 8/9/1889 MO, d. 10/ /1972 Sheldon, Vernon, MO

**14334631** Edward Clayton Moberly, b. 3/16/1912 Monroe Co., MO, d. 5/22/1997 Nevada, Vernon, MO

m. 3/10/1934 Jessie Marie Tyler, b. 3/16/1913 MO, d. 6/19/1997 Nevada, MO

**MO Marriages:** Walter C Moberly Marriage Date: 17 Mar 1909 Marriage Location: Paris, Monroe, Missouri Marriage County: Monroe Spouse Name: Oleta M Williams

**WW I Draft:** Walter Clay Moberly County: Monroe State: Missouri Birth Date: 17 Mar 1885, age 33, manager F.M. Stamper Co, wife Oleta May

**MO Deaths:** Oleta Moberly SSN: 494-22-7194 Last Residence: 64786 Sheldon, Vernon, Missouri, Born: 9 Aug 1889 Died: Oct 1972

+++

**MO Marriages:** Clayton Moberly Age: 22 Birth Date: abt 1912 Marriage Date: 10 Mar 1934 Marriage Location: Jackson, Missouri Marriage County: Jackson Spouse Name: Jessie Marie Tyler Spouse Age: 20

**SSDI:** Edward C. Moberly SSN: 486-10-3455 Last Residence: 64772 Nevada, Vernon, Missouri, Born: 16 Mar 1912 Died: 22 May 1997

**1920** Monroe Co: Walter C 34 MO, Oletta M 30 MO, Clayton E 7 5/12

**1930** Monroe: Walter 45, Oleta 40, Clayton 18

**1433464** Gracie M. Moberly, b. 6/ /1887 MO

**14334655** Harry H. Moberly, b. 7/ /1889 MO

**1433465** Russell William Moberly, b. 4/18/1894 MO

m. Opal Mae Herron, b. 11/21/1904 Monroe Co, d. 2/3/2009 Moberly, MO

**14334651** William W. Moberly, b. 3/12/1928 MO, d. 4/22/2010 bur. Sunset Hill Madison, MO

**SSDI:** William W. Moberly SSN: 491-22-6620 Last Residence: 65270 Moberly, Randolph, Missouri Born: 12 Mar 1928 Died: 22 Apr 2010

William W. Moberly, 82, of Moberly died Thursday, April 22, 2010. Interment will be at Sunset Hill Cemetery in Madison. He was born March 12, 1928, in Monroe County. He served in the U.S. Army and received a Purple Heart during the Korean War. Survivors include cousins and friends.

**14334652** Robert Wayne Moberly, b. 5/14/1929 MO, d. 12/ /1986 Moberly, MO

**SSDI:** Robert Moberly SSN: 500-80-7538 Last Residence: 65270 Moberly, Randolph, Missouri, Born: 14 May 1929 Died: Dec 1986

+++

**WW I Draft:** William Russell Moberly County: Monroe State: Missouri Birthplace:

Missouri; Birth Date: 18 Apr 1894, single  
**1930** Monroe: Russell 34, Opal 25, William 2 1/12, Robert 11/12,  
Elizabeth 74 Wd mother, Fannie 47s sister  
**1433466** **William Russell Moberly**, b. 4/18/1894 Middle Grove, MO  
**WW I Draft:** William Russell Moberly County: Monroe State: Missouri  
Birthplace: Missouri; Birth Date: 18 Apr 1894m single

**MO Marriages:** Mr. Henry C Moberly Marriage Date: 30 Sep 1869 Marriage  
Location: Monroe, Missouri Spouse Name: Miss. Mary Ruth Noll  
**1880** Monroe Co: H.C. 36 MO-KY, Eddie 9 MO, Sallie 33s MO (sis), John 28  
(bro)  
**1900** Monroe: Henry C 56 Dec 1843, Caroline E 45 Jul 1854, Sarah F 16  
Jun 1883, Walter C 15 Aug 1885, Gracie M 12 Jun 1887, Harry H 10 Jul  
1889, William R 6 Apr 1894  
**1910** Monroe Co: Henry C 66 MO-VA, Caroline E 55 MO, Sarah F 26s. Walter  
C 24s, Gracie M 23s, Russell W 16, Oleta M 20 DIL, William E 74 MO  
Wd Bro  
**1920** Monroe Co: Henry C 75 MO, Caroline E 64 MO, Fanny C 37s, Will R  
25s

**143347** **Sarah Mobley**, b. c1849 MO  
**143348** **Mary S. Mobley**, b. c1850 MO  
**143349** **John B. Mobley**, b. c1853 MO  
+++

**1850** Monroe: **Moberly**, Gideon 47, Martha 41, James R 18, William E 14, Nancy J 13,  
Jefferson G 10, Permelia 8, Henry C 6, Sarah 4, Mary 1, Susan F 12, Thomas C 9,  
Elizabeth 17 (who are Susan, Thomas & Elizabeth?)  
**1860** Monroe Co., MO: **Mobley**, Gideon 57 KY, Martha 52 VA, William 24 MO,  
Jefferson 20, Permelia 18, Henry 16, Sarah 13, Mary 10, John 7  
**1870** Monroe: Martha 62, Jefferson 31, Amelia A 28, Sallie 23, Mary S 20, Jno B 18  
**Land Office Record:** Gideon Moberley Issue Date: 30 Aug 1838 State of Record:  
Missouri, 120 acres Monroe Co.  
.....  
FGS DC-14335  
.....

**14335** **Milton Moberly**, b. 10/20/1808 KY, d. 2/11/1858 Saline, MO(bef. 9/8/1840, per  
father's will)  
m. (1) **10/12/1829 Nancy Moore**[bondsman Edward Moberly]  
(2) **1/31/1834 Jane Moore**[ " James Moberly??]  
**143351** **James Benjamin Moberly**, b. 1/24/1835 KY, d. 12/17/1927 St Louis,  
MO  
m. **11/16/1870 Rebecca Ann Barling** in Smith, Cleveland, AR, b.  
8/4/1854 AR, d. 8/4/1936 Kirkwood, MO, dau. Robert Coffee  
Barling/Matilda Elizabeth Hill  
**1433511** **Catherine Moberly**, b. c1873 MO  
**1433512** **Jeremiah B. Moberly**, b. 12/3/1874 Saline Co., MO  
m. **Alice Muriel Babcock**, b. c1875 MI, d. bef 1920 census  
dau. W.H. Babcock  
**14335121** **Milton Dwight Moberly**, b. 7/ /1896 MO, d. 5/ /1944  
New Orleans, LA  
m. **12/28/1920 Julia Louise Janin**, b. c1900 MO  
**143351211** **Julia Moberly**, b. c1926 MO  
**New Orleans Marriages:** Milton Dwight Moberly Birth Date: abt 1896 Age: 24 Spouse:  
Julia Louise Janin Spouse Age: 22, date 28 Dec 1920  
**New Orleans Deaths:** Milton Moberly Age: 47 Birth Year: abt 1897 Death Date: May  
1944  
+++  
**1910** St. Louis Co: Jere B 35 MO, Alice B 35 MI, Milton 12 MO

1920 St. Louis Co: Jerre B 45 MO Wd, roomer  
1930 St. Louis: Jerre B 54 Wd, Milton D 33 (son), Julia 30 (DIL), Julia 3 5/12  
Gdau  
**1433513** **James Rogers Moberly**, b. 12/7/1877 MO, d. 12/ /1918 St  
Louis, MO  
**m. Virginia V. Cummings**, b. 9/25/1879 KY, d. 7/ /1979 St  
Louis, MO  
**SSDI:** Virginia Moberly SSN: 491-56-2846 Last Residence: 63114 Saint Louis, Saint  
Louis, Missouri, Born: 25 Sep 1879 Died: Jul 1979  
**14335131** **Virginia L. Moberly**, b. 9/15/1900 MO, d. 8/ /1994 St  
Louis, MO  
**m. Harry Schlueter**, b. 2/10/1900, d. 12/ /1969 St  
Louis, MO  
**SSDI:** Virginia M. Schlueter SSN: 500-26-8779 Last Residence: 63114 Saint Louis,  
Saint Louis, Missouri, Born: 15 Sep 1900 Last Benefit: 63119 Saint Louis,  
Saint Louis, Missouri, United States of America Died: Aug 1994  
**SSDII:** Harry Schlueter SSN: 492-03-1601 Last Residence: 63120 Saint  
Louis, Saint Louis City, Missouri, Born: 10 Feb 1900 Died: Dec 1969  
**14335132** **Helen Lucile Moberly**, b. 5/5/1902 St Louis, d. c1942  
East Chicago, IN  
**m. 9/1/1925 Everett Stanley Brown** St Louis, MO, b.  
11/8/1898 Winfield, Cowley, KS, d. 3/17/1994 Newport Beach, Orange, CA  
**WW I Draft:** Everette Stanley Brown County: Cowley State: Kansas Birth Date: 8 Nov  
1898  
**MO Marriages:** Everett Stanley Brown Marriage Date: 1 Sep 1925 Marriage Location:  
Saint Louis, St Louis, Missouri Marriage County: St Louis Spouse Name: Helen  
Lucile Moberly  
1930 East Chicago, Lake, IN: E. Stanley 31, Helen M 27, Mary V 5/12  
**CA Deaths:** E Stanley Brown Social Security #: 307407049 Birth Date: 8 Nov 1898  
Birthplace: Kansas Death Date: 17 Mar 1994 Death Place: Orange Mother's Maiden  
Name: Nicholson  
+++  
**WW I Draft:** James Rogers Moberly City: St Louis County: St Louis (Independent  
City) State: Missouri Birth Date: 7 Dec 1877, secretary  
1900 St Louis: James R 22 neph, Virginia V 20 niece, w/ Mr. & Mrs. Vickers  
1910 St Louis: James R 32 (accountant), Virginia 30, Virginia L 9, Helen L 7  
1920 St Louis: Virginia 40, Virginia L 19, Helen L 17, lvg w/ parents John P &  
Louise Cummings  
**1433514** **Sophia Moberly**, b. c1879 MO  
**1433515** **Morrison Moberly**, b. 3/ /1882 MO  
**1433516** **Mary K. Moberly**, b. 12/2/1887 WI, d. 3/ /1949 in Mexico  
**m. James Victor Manning**, b. 7/27/1877 TX  
**14335161** **Jerry Victor Manning**, b. 9/16/1912 MO, d. 11/1/1993  
Freeport, IL  
**m. Marywilson Gillespie**, b. 1/17/1918 Nashville,  
TN, d. 9/15/1996 Freeport, IL  
**14335162** **Mary Elice Manning**, b. 3/8/1917 MO, d. 8/1/1991  
Austinville, VA  
**m. \_\_\_\_\_ Williams**  
1920 St Louis: J. Victor 41 TX, Mary K 32 MO, Jerry V 7, Mary E 2 10/12  
+++  
1880 St. Louis Co: James B 45 KY, Rebecca 26 KY, Catherine 7 MO,  
Jeremiah 5, James 3, Sophia 6/12  
1900 St. Louis Co: James B 65 Jan 1835 KY, Rebecca 45 Aug 1854 AR,  
Morrison 18 Mar 1882 WI, Mary 12 Dec 1887 WI  
1910 St. Louis Co: James B 75 KY, Rebecca 55 AR, MANNING, Mary K 22

(dau), J. Victor 30 TX (SIL)  
1920 St. Louis Co: Rebecca 65 AR Wd

+++

Source: Centennial History of Missouri (The Center State), One Hundred Years in the Union 1820-1921, Illustrated, Volume V, St. Louis - Chicago, The S. J. Clarke Publishing Company 1921

**Jerre B. MOBERLY:** Jerre B. MOBERLY, one of the officers and directors of the Mercantile Trust Company of St. Louis, having charge of the real estate loan department, was born in **Saline County**, Missouri, December 3, 1874, and is a son of **James B. and Rebecca (BARLING) MOBERLY**. He attended the public schools of St. Louis and on the 1st of January 1890, was graduated from the Stoddard school. He started upon his business career at office work with the firm of HAMMETT & MORRISON, tie and timber contractors, in April 1890.

Through the intervening period he has made steady advancement, the steps in his orderly progression being easily discernible. Today he is at the head of the real estate loan department of the Mercantile Trust Company with offices at Eighth and Locust streets. He is regarded as an expert valuator of property, possessing detailed knowledge of city real estate, and in building up the department has surrounded himself with a corps of competent men who for many years have specialized in real estate matters. They handled only first mortgage loans and thus render the investor absolutely secure. Mr. MOBERLY has been a most important factor in the development of the large business now controlled by this department.

Mr. MOBERLY was married to Miss Alice Muriel BABCOCK, a daughter of W. H. BABCOCK. Mrs. MOBERLY, who is now deceased, became the mother of one child, a son, Milton Dwight. Mr. MOBERLY has never allied himself with either political party, but casts his ballot according to the dictates of his judgment. He belongs to the Algonquin Golf Club, which indicates much concerning the nature of his recreation.



**James Benjamin Moberly**

143352 Sarah Emily Moberly, b. 5/6/1837 KY, d. 3/8/1921 Missouri City,

TX

143353 John W. Moberly, b. c1839 KY

1880 Saline: John 44s KY, lodger

143354 Edward A. Moberly, b. c1842 KY

143355 Mary Elizabeth Moberly, b. 2/22/1842 KY, d. 1926

143356 William M. Moberly, b. c1846 KY

143357 George N. Moberly, b. 11/ /1850 KY

143358 Margaret J. Moberly, b. c1854 MO

1830 Madison Co., KY; Milton E., 1m20\30, 1f20\30]

1840 Madison Co/., KY; Milton, 1m\5, 1m5\10, 1m30\40, 1f\5, 1f20\30]

1850 Saline Co., MO: Milton 44 KY, Jane 40 KY, James B 15, Sarah E 13,

John W 11, Edward A 8, Mary E 6, William M 4  
1860 Saline Co: Jane 48 KY, James B 25 KY, John W 21s KY, Edward 18 KY,  
Mary E 16 KY, William M 13 KY, George N 10, Margaret J 6 MO  
1870 Saline Co: Jane 50 KY, George 18 MO, John 27s KY, Alexander 25 KY,  
William 23 KY, Margaret 15 MO, CRELL, Elizabeth 25 KY, Etolia? (f)  
4 MO, Jennie 2

.....  
FGS DC-1434 -data from "Notes..[etc], Jennie I. Coleman  
data with Steve Lawson letter, 4/29/1989

.....  
1434 Margaret Moberly \$], b. 7/12/1786 Fairfield Co., SC, d. 1/ /1839 Greene Co.,  
AL(others all moved to KY)[data Cannon Jones 2/27/97 gives dates of  
b.12/29/1750, d. 4/19/1804, bur. St. Stephens, Washington Co., AL -  
repeats same dates for F.C.C. also bur same]  
m. Francis Roe Coleman, [b. 8/16/1744, GA, d. 8/13/1823, AL; Rev.War{[DAR  
Patriot Index 1966, p. 144} \$][son of Robert Coleman/Elizabeth Roe]  
14341 Griffin B. Coleman, b. 3/3/1804 SC, d. 4/18/1853 New Concord, MS  
m. Elizabeth Ross, b. 1800, d. 1878 New Concord, MS  
14342 Mary Coleman  
m. Elijah Edge  
14343 Joseph Coleman  
14344 Ansel R. Coleman  
14345 Margaret Jane Coleman  
m. William B. Hill  
14346 William R. Coleman  
14347 Johnathan F. Coleman

.....  
FGS DC-14341 [See DC-1434 for source of data]

.....  
14341 Griffin B. Coleman, b. 3/3/1804 SC, d. 4/18/1853 New Concord, MS  
m. Elizabeth Ross, b. 1800, d. 1878 New Concord, MS  
143411 Hugh Wilson Coleman  
m. Martha J. Love  
143412 Isabella Coleman, b. 3/3/1829 AL, d. 8/30/1888 New Concord, MS  
m. Robert Blackwood, b. 9/4/1816 Orange Co., NC, d. 12/17/1886 "  
143413 William Alexander Coleman  
m. Julia Ann Black

.....  
FGS DC-143411 [See DC-1434 for source of data]

.....  
143411 Hugh Wilson Coleman  
m. Martha J. Love  
1434111 Lydia G. Coleman  
m. F. J. Simpson  
14341111 Lela Simpson  
14341112 Nannie Simpson  
14341113 Ida Simpson  
14341114 Hugh Simpson  
1434112 Florence Irene (Sallie) Coleman  
m. Bill Hutchinson  
1434113 Frank G. Coleman  
m. Mattie Buntin  
1434114 Nannie L. Coleman  
m. William J. Smith

FGS DC-143412 [See DC-1434 for source of data]  
Beverly Blackwood-Smith 3/21/1998 curlyque@email.msn.com

.....  
143412 Isabella Coleman, b. 3/3/1829 AL, d. 8/30/1888 New Concord, MS  
m. Robert Blackwood, b. 9/4/1816 Orange Co., NC, d. 12/17/1886 "  
1434121 Nettie Blackwood  
m. Bill Roberts  
1434122 John Henry (Dock) Blackwood  
1434123 Marcene Elizabeth Blackwood  
m. Edward Thompson  
14341231 Joe Thompson  
14341232 William Griffin Thompson  
14341233 Eddie Thompson, d.i.  
14341234 Haley Bell Thompson, unm.  
14341235 Betty Thompson  
m. Lee Sides  
14341236 Jim Thompson  
14341237 Eula Thompson  
m. Jess Fulcher  
1434124 William Alexander (Dutch) Blackwood  
m. Mary Katherine Kennedy? \_\_\_  
14341241 William Emmett Blackwood  
m. Carrie Savala Prewitt, b. 9/23/1875[14273437][dau. of  
Andrew Jackson Prewitt{8/5/1839-4/25/1900/Sara Allen  
Coleman{6/21/1842-3/10/1921}(1427343)}[See 14273437 for issue]  
14341242 Grady Clarence Blackwood, b. 10/5/1895, d. 10//1984  
Somerville, TN  
m. 4/19/1920 Molly Manila Belle Huddleston in  
Louisville, MS, b. 9/16/1904 Louisville, MS  
143412421 Jimmie Clarence Blackwood, b. 8/6/1927 Louisville,  
MS  
m. 9/28/1946 Margaret Alese Blalock Huntsville,  
AL, b. 7/2/1930 Fayette Co., TN  
1434124211 Beverly Alese Blackwood, b. 9/3/1953 Memphis,  
TN  
m. Gary Randall Smith, b. 1/16/1953  
14341242111 Brianne Alese Smith, b. 1/10/1981  
14341242112 Benjamin Randall Smith, b. 4/21/1983  
1434125 Richard (Dick) Blackwood  
1434126 Bob Blackwood  
1434127 George Terrell Blackwood  
1434128 Rebecca (Becky) Blackwood  
m. E. N. (Lige) Catledge  
1434129 Mary Blackwood  
m. Olen Porter  
143412A Ross (E. R.) Blackwood  
143412B Sallie Blackwood  
m. \_\_\_ Crow  
143412C Tom L. Blackwood  
143412D Ada Blackwood  
m. \_\_\_ Pomeroy  
143412E E. W. (Buddy) Blackwood  
.....

FGS DC-143413 [See DC-1434 for source of data]  
.....

143413 William Alexander Coleman  
     m. Julia Ann Black  
 1434131 William Alexander Coleman, (Jr.)  
     m. Emma Catherine Steele  
 14341311 Sam P. Coleman  
     m. Rubye Maynor  
 14341312 C. Eugene Coleman  
     m. Allie Bell Sloan  
 143413121 Mary L. Coleman  
 143413122 Kathryn E. Coleman  
 14341313 William L. Coleman  
     m. Ethel Tainor  
 143413131 William Marion Coleman  
 14341314 Myrtle Coleman  
     m. Winfield M. Black  
 14341315 Pansy Coleman  
     m. Harvey E. Morris  
 14341316 Clyde Steele Coleman  
     m. Mamie Clare Evans  
 143413161 Clyde Steele Coleman, (Jr.)  
 14341317 John M. Coleman  
     m. Mayvis Prewitt  
 14341318 Henry Carlisle Coleman  
     m. Beulah Singletary  
 1434132 Charles Energy Coleman  
     m. Susan Catherine Turnipseed  
 14341321 Mike Coleman  
 14341322 Ruth Coleman  
     m. John William Rosson  
 1434133 Alma Coleman  
     m. John M. Wade  
 14341331 Julia Wade  
     m. Brack Miller  
 143413311 Deolece Miller  
     m. \_\_Parmelee  
 1434134 Elizabeth Coleman  
     m. Hiram F. Coleman[whose son??]  
 14341341 John J. Coleman  
 14341342 James Coleman  
 14341343 Emma Coleman  
     m. Charles Boggan  
 143413431 [dau] Boggan  
     m. \_\_Lee  
 1434134311 Aubrey Lee  
 1434134312 Jack Lee  
 .....  
 FGS DC-1437 [data Vince Mobley, 8/9/1990][Addenda 11/21/93 Carolyn Gibbons %]  
 [confirmation from Helen Harvey #][Addenda 11/3/93 Carolyn Gibbons \*]  
 [data 7/8/91, George Hill;originally from Lulu Mae Keathly, 3/3/1980 #]  
 [data Helen F. Bichel 10-22-97 & 1-6-98 & 1/29/99  
 {data Donna Nichols [donnamnichols@insightbb.com](mailto:donnamnichols@insightbb.com) 12/11/2010 on Edward T.  
 .....  
 1437 Samuel Moberly, b. c1770/6 SC, d. bef. 12/25/1861{date of estate settlement}  
     Madison Co., KY  
     m. (1) \_\_Shelton, in KY [or \_\_Patterson #]  
     (2) 10/29/1796 Anna Tudor, dau. John Tudor/Elizabeth Fraser  
 14371 John H. Moberly, b. 11/27/1797, Madison Co., KY, d. 10/2/1867, bur.



- New Hope cem. Howard Co., MO
- m. **6/23/1823 Anna Enyart**, Howard Co., MO, [b. 1807, d. 1867, Howard Co., MO \*], [dau. David Enyart, b. 1776, d. MO, & Rachel{nee Titus} Gully, b. 1777, NC #][mg recorded Bk 1a, p.128]
- 14372 **Daniel Moberley**, b. \_\_KY # [div 1847] In 1861 listed as an heir in the estate of one Samuel Moberley, deceased, of Madison County.
- m. **10/16/1830 Milly Stagner**, Madison Co., KY #
- 14373 **Edward T. (L.?) Moberly**, b.c1799 Madison Co., KY, d. aft 1861 Washington Co., KY
- m. (1) **5/9/1828 or 5/7/1828 Darthata Ross** Madison Co., KY, b. 1/ /1812 Madison Co., KY, d. 30/10/1857 Washington Co., KY
- m. (2) **6/9/1861 Margaret Devine** in Wash. Co, b. Wash Co., KY
- 14374 **Squire T. Moberly**, b. 1808 [42 1850 census Randolph Co.], MO by 1830
- m. **11/3/1828 Ann Harris** Madison Co.
- 14375 **Benjamin Moberly**, b. ca 1811 [age 49 in 1860 Madison Co census Benjamin 49 KY, farm labor for sister, Elizabeth Long]
- 14376 **Jacob Moberly**, b. 11/25/1806 or 1804 per gravestone, d. 2/29/1884 Madison Co., KY, bur. Gilead Cem. [age 54 in 1860 census]
- m. **10/11/1829 Catherine Tudor**, in Madison Co., KY, b. 8/30/1811, d. 8/8/1888, dau. Bloomer Tudor/Charity Turner
- 14377 **Anna Elizabeth Moberly**, b. ca 1814 [age 46 1860 census]
- m. **11/17/1834 Squire Daniel Long** Madison Co., KY 1840/50 census, d. 1856 KY, son of John Long/Winifred Tudor
- 14378 **Tabitha Moberly**, b. ca 1817
- m. **2/12/1835 John Pinkston** Madison Co., KY; moved to Wash. Co
- 14379 **Mary Moberly**
- m. **12/16/1834 Bazel Turner** in Garrard Co., KY
- 1437A **Thomas Moberly**, b. ca 1800, d. 11/25/1881
- m. **2/26/1822 Clarky Long** in Madison Co., KY, b. c1804 KY
- 1437B **William Moberly**, b. ca 1801 [age 49 in 1850 census Howard Co, MO], d. 9/17/1878 aged about 80 years
- m. **12/2/1822 Sophia Burnam** in Howard Co., MO, b. 1804 Estill Co., KY, d. 12/21/1876

+++++

[{summary} This indenture made this 25th day of December 1861 between **John Moberly, Wm. Moberly, Thomas Moberly, Daniel Moberly, Jacob Moberly, Edward Moberly, Squire Moberly, Benjamin Moberly, Mary Turner** and **Tabitha Pinkston** by Will Q. Davis their Commissioner for the first part and **Elizabeth Long** and her children **Amano Long, Nancy Bell Long, James Howard Long, Daniel Long, Martha J. Long, Sidney Long, Wm. Long, Hayden Long, Albert M. Long** of the second part. Wittneseth that sd.parties.being **heirs of Samuel Moberly** dcd..caused the landed estate of sd. Samuel Moberly.. divided by the Commissioners...and 3 elevenths allotted to sd. Elizabeth Long & her children afsd...which 3 eleveths are described as ...a tract of land containing 65 acres...recorded 4/7/1802. [NOTE: The name Long was incorrectly transcribed as "Song" due to misreading the script L as S; name was Long as found in other documents]

+++

from Carolyn Gibbons 4/2/00

Mobley in Howard Co and Randolph Co MO

I just got two films at the FHC - Elizabeth Prather Ellsberry's Cemeteries Of Howard Co MO vol 1-5 and Marriage Index of Randolph Co MO Bks A, B and 1-4 covering 1829 - about 1895

there were quite a few Mobleys, many of whom I have not connected.

In the Fayette Cemetery, Fayette, Howard Co (all the cemeteries were read in Jul-Oct 1963)

Mobley, Maida Mae, dau J W & E M 1921-1922

Tylean 4 Aug 1899 -**14371673**

Nora Alice 6 oct 1878 - **14371462**

Ernest 29 Sep 1872 - 19 May 1954 **1437165**

(These are Nora Alice Dougherty and her husband Ernest Mobley, son of John Quincy Mobley and Mary Elizabeth Reed)

In the Randolph Co Marriage Index, I didn't recognize any of the Moberlys.  
(includes book and page number)

Mobley, Jason & Meals, Harriett 8 Nov 1850 A/138 **1437B5**

Mobley, John & Murton Martha 8 May 1854 A/170

Moberly, Mary Ann & Maker Lemanian? 24 Jan 1848 A/110

Moberly Leane & Love Wm no dates but on the same page A/121 and between 23 Jan 1849 & 8 Feb 1849 **1437B7 ?**

Moberly, Martha Ann & Burton, Pike Zebrison 12 Sep 1851 A/143 **1437BC ?**

Mobley, Rolley D & Step, Louisa 27 Mar 1855 A/177 **1437B8**

Mobley, Marion F & Blue, Mary Jane 9 Feb 1856 A/186 **1437B9**

Mobley Marion F & Meals, Mary M 19 Mar 1860 A/240 **1437B9**

Mobley, John & Meals, Cynthia 19 Mar 1860 A/240

Mobley, Wm P & Meals, Sarah Luenda 15 Apr 1861 A/255 **1437B1**

Moberly, Maria C & Whitenburg, Joseph 1 Jan 1855 A/174

Moberly, Cora A & Owen T D 18 Nov 1867 A/353

Moberly, Annie & Foster, Robert 5 Apr 1881 B/258

Moberly, Ida May & Oinburn, James B 22 Oct 1881 1/20 **1437B93**

Moberly, Lilah & Butner, Stephen H 17 Oct 1884 1/331 **1437B12**

Moberly, A B & Green Mary 22 May 1888 3/54

Moberly, Kate & Grimes, ---- 27 Sep 1889 3/217 **1437BB2**

Mobley, Walter & Smith Ora 4 Apr 1892 4/233

Moberly, John H & Eastwood, Lutie L 3 Mar 1893 4/356

**1910** Randolph Co: John H 38 MO, Lutie L 39 MO, Reginald H 10

**1920** Randolph Co: John H 48 MO, Lutie L 49 MO, Reginald H 20, Florence E 21 (DIL)

Moberly, Edwin G & Moxey, Annie M 15 Aug 1894 4/524

.....  
**FGS DC-14371**

See 1437 for source of data

[data Helen F. Bichel 10-22-97 & 1-6-98 [dbichel@ix.netcom.com](mailto:dbichel@ix.netcom.com)

.....  
**14371 John H. Moberly**, b. 11/27/1797, Madison Co., KY, d. 10/2/1867, bur. New Hope cem. Howard Co., MO

m. **6/23/1823 Anna Enyart**, Howard Co., MO, b. 6/10/1806 Madison Co., KY, d. 8/28/1864 Howard Co., MO, [dau. David Enyart, b. 1776, d. MO, & Rachel (Titus) Gully, b. 1777, NC #][mg recorded Bk 1a, p.128]

[An Administrator's Notice was published on 3/9/1867 for all having claims against the estate of Ann Mobley, dcd. to exhibit them to the Adm....{etc.}]

**143711 Enyart Moberly**, b. 4/24/1824, Howard Co., MO, d. 6/14/1886 bur. New Hope cem. Howard Co., MO

m. **10/29/1846 Martha Burnham (Burnam)**, b. 12/10/1828, d. 5/11/1911, dau of Foster Burnham/Mariah Pemberton [mg recorded Bk 3 P. 52 Howard Co., MO]

**143712 Rachel Moberly**, b. 1825 MO

m. **Joel Perkins**, b. 1825 KY

**143713 Elvira Moberly (Mobly)**, b. 1825, Howard Co., MO

m. (1) **10/2/1850 Joseph Hopper**, Howard Co., d. 1862, AR

(2) **\_\_\_ Bass \***]

**143714 Elizabeth Enyart Moberly**, b. 1/3/1827, Howard Co., MO, d. 5/8/1893, bur. New Hope cem. Howard Co., MO

m. 6/8/1842 James Dougherty, in Howard Co., MO, b. 8/4/1815, Jessamine Co., MO, d. 10/26/1911, Bonne Femme Twp., Howard Co., MO \*], [son of John Dougherty{1789/PA-9/1/1836/39/MO\m. 1801 Elizabeth Miles{1785/VA-1869/MO} %}[mg recorded Bk 2 p.19]

143715 Permlia Moberly, b. 8/13/1831, d. 6/7/1899 bur New Hope cem.

m. 5/3/1846 George Washington Dougherty, b. 9/1/1825 KY, d. 4/21/1901 bur. New Hope Cem. Howard Co., MO {bro. of James}

143716 John Quincy Moberly, b. 4/22/1833, d. 3/14/1903 bur New Hope cem.

m. ca 1853 Mary Elizabeth Reed, b. ca 1836, MO

143717 Squire Moberly, b. 9/ /1838 Richmond, Howard, MO, d. 9/27/1910 Chariton, MO

m. 7/26/1864 Narcissa Todd recorded Bk 4 P. 48], b. 11/ /1838 MO

1850 Howard Co., MO: Mobley, John H, 53 KY; Ann, 43 KY; John, 15 MO; Squire 11 MO

1860 Richmond Twp Howard: John H 62 KY, Ann 53 KY; Squire 20 MO, Rachael 83 NC (who?)

.....

FGS DC-143711 Enyart Moberly Data FTM CD Vol 2  
 Helen F. Bichel 10/22/97 & 1/6/98 [dbichel@ix.netcom.com](mailto:dbichel@ix.netcom.com)

.....

143711 Enyart Moberly, b. 4/24/1824, Howard Co., MO, d. 6/14/1886 bur. New Hope cem. Howard Co., MO

m. 10/29/1846 Martha Burnham (Burnam), b. 12/10/1828, d. 5/11/1911, dau of Foster Burnham/Mariah Pemberton [mg recorded Bk 3 P. 52 Howard Co., MO]

1437111 John Franklin Moberly, b. 9/25/1847, d. 2/10/1925 Howard Co.

m. Emily F. \_\_\_\_\_

1437112 William David Moberly, b. 3/9/1849, d. 1/ /1905

m. Emina T. \_\_\_\_\_, b. 12/ /1848 MO

14371121 Rosey L. Mobley, b. 1872 MO

14371122 Nellie U. Mobley, b. c1877 MO

1880 Howard Co: Mobley, William 31 MO, Emina T 31 MO, Rosey L 8, Neley U 3

1900 Howard Co: Mobley, William D 51 Mar 1849 MO, Erima 51 Dec 1848 MO, Susie L Page 6 Nov 1893 niece

1437113 James E. Moberly, b. 8/27/1851, d. 1861

1437114 George Henry Moberly, b. 3/24/1853, d. 2/9/1902

m. Ann Mariah \_\_\_\_\_

1437115 Stephen Tilford Moberly, b. 2/27/1855, d. 1/17/1931

m. 2/1/1877 Mary R. Dougherty "Emma", b. 1860 MO dau. George Washington Daugherty/Permlia Moberly

1437116 Benjamin Enyart Moberly, b. 12/23/1856, d. 4/30/1921 Fulton, Callaway Co., MO

m. Mary J. Thompson, b. c1857 MO

14371161 Irvin Mobley, b. 4/ /1883 MO

1880 Howard Co: Mobly, Benjamin E 23 MO, Mary 22 MO

1900 Howard Co: Mobley, B.F. 42 Dec 1857 MO, Mary J 41 Aug 1858 MO, Irvin 17 Apr 1883 MO

1910 Randolph Co: Benjamin E 53 MO, Mary 51 MO, Priscela Thompson 76 MO MIL

1920 Randolph Co: Ben E 62 MO, Mary J 61 MO

1437117 Squire Thomas Moberly, b. 10/20/1858 Howard Co., MO, d. 3/8/1933 Moberly, Randolph Co., MO

m. 7/21/1885 Luna Florence Foor, b. 5/24/1867 Randolph Co., MO, d. 10/5/1958 Ralls Co., MO; dau of Willam D. Floor & Susannah Andrews

1437118 Maria Elizabeth Moberly, b. 9/17/1860, d. 2/15/1929 Howard Co., MO

**1437119**            **Robert P. Moberly**, b. 8/7/1862, d. aft 1862  
**143711A**            **Annie E. Moberly**, b. 3/20/1864, d. 8/30/1907  
**143711B**            **Martha (Mattie) Jane Moberly**, b. 1/18/1866, d. 12/26/1931 in  
Oklahoma  
**143711C**            **Mary F. (Mollie) Moberly**, b. 4/17/1868, d. 6/18/1937 Oklahoma  
**143711D**            **Walter Boyd Moberly**, b. 4/10/1871 Fayette, Howard Co., MO, d.  
3/23/1944 New London, Ralls Co., MO  
                      **m. 3/22/1891 Ora Alice Smith** in Moberly, MO [dau Mr. Smith &  
Matildia]  
**143711E**            **Ada Lee "Katy" Moberly**, b. 3/29/1874, d. 11/16/1918, Council  
Hill, Muskogee, OK  
                      **m. John Henry Smith**, b. c1864 MO  
**1910 Muskogee:** John H 46 MO, Kattie L 36 MO, Chord? 16 MO, Lottie 15, C---- 13,  
Cordia 10 OK, Willard 7, Mollie 3  
**1920 Muskogee:** J.H. 56 MO, Lottie 25 MO, Harley 23 MO, Cordia 19 OK, Willard 13,  
Mollie 12, Bert 10  
  
**US Civil War Draft:** Enyart Moberly Residence: Howard, Missouri Age on 1  
July 1863: 44  
**1850** Howard Co., MO Enyart, 27, m, MO; Martha, 22, MO; Jno T, 3, m, MO;  
Wm D, 1, MO  
**1860** Bonnefemme Twp 683/669  
Enyart, 36 MO; Martha 32 MO; John 15 MO; William D, 13 MO; James E 11  
MO; George 9 MO; Stephen 7 MO; Benjamin 5 MO, Eugene T 2  
**1870** Howard Co: E. 46 MO, Martha 42 MO, William D 21, Stephen T 14,  
George W 18, Benjamin 12, Squire T 9, Maria E 10, Ann E 6, Martha J  
4, Mary F 2, Walter B 3/12  
**1880** Howard Co: **Mobley**, Enyart 56 MO-KY, Martha 51 MO, Squire F 22, Ann E 16,  
Martha Jane 14, Mary F 12, Walter B 10. Ada Lee 6  
.....  
**FGS DC-1437111**    See 1437 for source of data  
  
.....  
**1437111**            **John Franklin Moberly**, b. 9/25/1847, d. 2/10/1925 Howard Co., MO  
                      **m. Emily F. \_\_\_\_\_**, b. 1/ /1846, d. aft 1920 census  
**14371111**            **William K. Moberly**, b. 1868 MO  
**14371112**            **Martha J. Moberly**, b. 1872 MO  
**14371113**            **Luther M. Moberly**, b. 1877 MO  
**14371114**            **Ida V. Moberly**, b. 2/ /1880 MO  
**1870** Howard Co: **Moberly**, J.F. 22 MO, Emma F 28 MO, Wm C 2  
**1880** Howard Co: **Mobley**, John F 32 MO, Emily F 34 MO, William K 12, Martha I 8,  
Luther M 3, Ida V 6/12  
**1900** Howard Co: John F 52 Sep 1847 MO, Emily F 54 Jan 1846 MO, Martha 73 Dec 1826  
MO Wd (had 14 kids)  
**1910** Howard Co: John F 62 MO, Emily F 68 MO, Martha 84 MO (mother), Amy A Hurston?  
66s SisLaw  
**1920** Howard Co: John F 72 MO, Emily F 77 MO  
.....  
**FGS DC-1437114**    See 1437 for source of data  
  
.....  
**1437114**            **George Henry Moberly**, b. 3/24/1853 MO, d. 2/9/1902  
                      **m. Ann Mariah \_\_\_\_\_**, b. 1852 MO  
**14371141**            **John Henry Moberly**, b. 2/8/1874 Pickering, Nodaway, MO, d.  
3/23/1950 Pickering, MO  
                      **m. 9/7/1897 Ferdella "Della" Jane Litz**, b. 8/ /1879 Buchanan

Co., MO, d. 6/26/1926 Nodaway, MO (dau of Stephan Litz/Melinda Melvina Weaver)

**143711411**                 **Richard Robert Moberly**, b. 3/11/1898 Nodaway Co., MO  
                                  **m. Mildred \_\_\_\_\_**, b. c1903 IA

**1437114111**                 **Phyllis \_\_\_\_\_**, b. c1920 IA

**WW I Draft:** Richard Robert Moberly County: Nodaway State: Missouri Birth Date: 11  
Mar 1898, telegraph opr Burlington R.R. Stanton, Montgomery, IA, father J.H.

**1930 Seward, NE:** Richard 32 MO (Telegraph Opr), Mildred 27, Phyllis 4/12

**143711412**                 **Cecil Harvey Moberly**, b. 2/3/1900 MO, d. 2/5/1996  
                                  Glenwood, Mills, IA  
                                  **m. Ida \_\_\_\_\_**

**WW I Draft:** Cecil Harvey Moberly Nodaway County Missouri Birth Date: 3 Feb 1900,  
carpenter

**1930 Nodaway:** Cecil H 30, Ida M 27

**SSDI:** Cecil H. Moberly SSN: 491-22-7836 Last Residence: 51534 Glenwood, Mills,  
Iowa, Born: 3 Feb 1900 Died: 5 Feb 1996

**143711413**                 **Golda G. Moberly**, b. c1804 MO

**MO Marriages:** John H Moberly Marriage Date: 7 Sep 1897 Marriage Location:  
Pickering, Nodaway, MO Spouse Name: Della Litz

**1900 Nodaway:** John H 26 Feb 1874 MO, Della J 20 Aug 1879 MO, Richard R 2 Nov 1898,  
Harvey C 3/12 Feb 1900

**1910 Nodaway:** John H 36, Della J 31 Robert R 12, Harvey C 10, Golda G 6

**WW I Draft:** John H Moberly Barnary, Nodaway, Missouri Birth Date: 8 Feb 1874 age  
44, self employed carpenter

**1920 Nodaway:** Age John M 45, Della 38, Richard 21, Harvey C 19, Golda 16

**MO Deaths:** Della Moberly Death Date: 26 Jun 1926 Birth Date: abt 1878 County:  
Nodaway Race/Ethnicity: White Age: 47y, 11m, 11d Spouse's Name: John Moberly  
Mother's Name: Linda Weaver Father's Name: Stevan Litz

**14371142**                 **Marty Elliner Moberly**, b. 1878 MO

**1880 Howard Co:** **Mobley**, George H 27 MO, Ann Mariah 28 MO, John Henry 6, Merty  
Ellin 2

**1900 Howard Co:** **Mobley**, George H 47 Mar 1853 MO, Annie M 48 Nov 1851 MO  
.....

**FGS DC-1437115**         See 1437 for source of data  
                                  Carolyn Gibbons SEdoesGENI@aol.com 10/20/98  
.....

**1437115**         **Stephen Tilford Moberly**, b. 2/27/1855 Bonne Femme, Howard Co., MO, d.  
1/17/1931, bur. New Hope cem  
                                  **m. 2/1/1877 Mary R. Dougherty "Emma"**, b. 5/ /1860 MO, dau. George  
Washington Daugherty/Permilgia Moberly

**14371151**         **Josephine Mobley**, b. 1878  
                                  **m. Homer Andrews**, b. c1877

**1880 Howard Co:** **Mobley**, Stephen T 26 MO, Mary R 21 MO, Josephine, 2 MO

**1900 Howard Co:** **Mobley**, Stephen T 45 Feb 1855 MO, Mary R 40 May 1860 MO

**1910 Randolph Co:** **Mobley**, Stephen T 45 MO-KY, Mary R 49 MO, ANDREWS,  
Homer 33 MO (SIL), Josie 32 MO (dau)

**1920 Howard Co:** **Moberley**, Stephen 64 MO, Mary R 59 MO  
Higbee News 22 January 1931, page 1: ANOTHER GOOD MAN CALLED HOME    S. T.  
Mobley Dies From Stroke of Paralysis--Funeral and Internment Tuesday.    S. T.  
Mobley, known far and wide as "Uncle Tip," died at his home near Myers at 7  
o'clock Saturday morning following a stroke of paralysis suffered about 11  
o'clock Thursday. He was feeling as well as usual when he got up that morning  
and went to the field to do some work, and when he did not return when he  
should the family, not much alarmed, went out to see about him, and were  
shocked beyond measure to find him lying unconscious, and chilled through, he  
having been stricken, it is thought, at least an hour or so before he was

found. He was taken home and a doctor summoned at once, who expressed the fear that there was no hope. Growing gradually weaker from hour to hour, and never regaining consciousness, he passed away at the hour stated. Stephen Tilford Moberly was born in Howard county, on February 27, 1855, near his present farm and had resided there all of his life with the exception of a year spent in Moberly. He was married to Miss Mary Dougherty on February 1, 1877, and who survives him as does a daughter, Mrs. Omer Andrews. He also leaves two brothers, Thomas of Moberly and Walter of New London, and two sisters, Mrs. B.M. Avery of Higbee and Mrs. Mollie Bogie of Preston, Okla., besides many more distant relatives and a legion of friends. Jolly and whole souled, a good neighbor and a real friend, Uncle Tip had the love and respect of all who knew him. Funeral services were held at New Hope Monday by the Rev. Edgar Richmond of Moberly, the crowd, the largest seen at the church in years, speaking of the esteem in which he was held and the sympathy felt for his loved ones. Internment was made in the New Hope cemetery. In the passing of Mr. Moberly a good man has been called from among us, and one who will be missed, not only by his family, but the community for many days to come. The News joins the community in sympathy to the bereft family.

.....  
**FGS DC-1437117** See 1437 for source of data

- .....
- 1437117** **Squire Thomas Moberly**, b. 10/20/1858 Howard Co., MO, d. 3/8/1933  
Moberly, Randolph Co., MO  
m. **7/21/1885 Luna Florence Foor**, b. 5/24/1867 Randolph Co., MO, d. 10/5/1958 Ralls Co., MO; dau of Willam D. Floor & Susannah Andrews
- 14371171** **Orpha Burton Moberly**, b. 9/26/1891 Moberly, MO, d. 4/1/1960  
Center, Ralls Co., MO  
m. **1/2/1924 William Franklin Davis**
- 143711711** **Thomas Howard Davis**, b. 9/24/1924, d. 10/20/1987 St.  
Louis, MO
- 14371172** **Helen Kathryn Moberly**, b. 7/9/1904 Moberly, MO, d. 3/31/1991  
Davenport, Scott Co., IA bur. Hannibal, MO  
m. (1) **7/10/1926 Edward Leo Griffin**, b. 3/23/1895 Decatur, Macon Co., IL, d. 6/14/1973 Davenport, IA, son of Wm A. Griffin/Mary Banter [div]  
(2) **12/22/1935 Jesse Keithley McIntosh**, b. 8/16/1892, d. 11/30/1987
- 143711721** **Helen Florence Griffin**, b. 8/9/1927  
m. (1) **4/11/1947 Richard Clarence Sprott** [div 1969]  
(2) **Richard Paul Scharer** [div]  
(3) **3/25/1989 Darwin Carl Bichel**, b. 7/10/1924
- 1437117211** **Lawrence Richard Sprott**, b. 1/15/1948 Hannibal, MO,  
d. 7/10/2001  
[div]  
m. (1) **2/24/1967 Cheryl Jennings** in Ft Myers, FL  
m. (2) \_\_\_\_\_ [div]  
m. (3) **10/27/1980 Susan Ann Moritz** in Davenport,  
IA
- 14371172112** **Gibson Carlyle Sprott**, b. 11/2/1981  
**14371172113** **Morgan Parker Sprott**, b. 9/7/1984  
**1437117212** **Susan Diane Sprott**, b. 2/27/1954 Hannibal, MO  
m. (1) **6/29/1974 Richard Voss** [div 1979]  
m. (2) **Steven Blender** [div]  
m. (3) **11/16/1990 John Donald Fisher**
- 14371172121** **Brandi Michelle Voss**, b. 3/30/1976 Guam  
**14371172122** **Steven Michael Voss**, b. 12/30/1977 Denver, CO

1437117213 **Gregory Lee Sprott**, b. 12/29/1956 in Davenport, IA  
m. **2/19/1977 Cheryl Janie DeJonghe**  
14371172131 **Jeremy David Sprott**, b. 8/21/1979  
14371172132 **Lisa Marie Sprott**, b. 1/14/1982  
14371172133 **Daniel Lee Sprott**, b. 4/7/1984  
14371172134 **Brian Kenneth Sprott**, b. 4/9/1986  
1437117214 **Cheri Lynn Sprott**, b. 1/17/1967  
1900 Randolph Co: **Moberly**, Thomas 42 Oct 1857 MO, Luna 32 May 1868 MO, Orpha 8 Sep 1891  
1910 Randolph Co: Thomas 52 MO, Luna 42 MO, Orpha 18, Katherine 5, Laura Polan 45 MO SisLaw  
1920 Randolph Co: Thomas 62 MO, Luna 52 MO, Orpha 28s, Catherine 15  
1930 Randolph: Thomas 71 Luna F 62  
.....  
**FGS DC-143711D** Alice Niles 821/01  
.....  
143711D **Walter Boyd Moberly**, b. 4/10/1871 Fayette, Howard Co., MO, d. 3/23/1944 New London, Ralls Co., MO  
m. **3/22/1891 Ora Alice Smith** Moberly, MO, b. 7/ /1875 MO [dau Mr. Smith & Matildia]  
143711D1 **Cecil Boyd Mobley**, b. ca 1893  
m. (1) \_\_\_\_\_  
m. (2) **Shirley** \_\_\_\_\_  
143711D11 **Kathleen Mobley**  
143711D2 **James Clifford Mobley**, b. ca 1895  
m. **Anna Bea Winn**  
143711D3 **Jessie Boyd Mobley**, b. 1/1/1911 Ralls Co., MO, d. 4/17/2001 Quincy, IL bur. Grand View Burial Park, Hannibal, MO  
m. (1) **6/7/1928 Hurley Glen Houchins** in Hannibal, Marion Co., MO, b. 12/28/1903 Pike Co., MO, d. 1/18/1977 Silvis, Rock Island Co., IL [son of Sappington Houchins/ Emily Silvey  
m. (2) **4/4/1953 Guy Duward Martin** in Hannibal, MO, b. 9/2/1904 Beaver City, OK, d. 3/15/1983 Hannibal, MO [son of Theodore & Orgie Martin]  
143711D4 **Ollie Mobley**, b. 12/ /1894  
m. **John McGee** in Hannibal, MO  
OLLIE MOBLEY: Died of brain tumor around 40 years +. Lived in Denver, CO. Her husband, McGee, was manager of the Denver Post. Married in Hannibal. She and husband were 2nd cousins. Had 9 children but only one survived.  
143711D5 **Dulcie L. Mobley**  
m. **Charles McIntosh**  
143711D6 **Gladys Mobley**, b. c1902 MO  
m. **Aurthur Neff**  
143711D61 **Emily Neff**, d. in the 30's of diaptheria  
143711D7 **Clifford A. Moberly**, b. c1906 MO, d. 10/28/1991 Bowling Green, Chariton, MO  
143711D8 **Dollie Moberly**, b. c1908 MO  
+++  
1900 Howard Co: **Moberly**, Walter B 29 Apr 1871 MO, Ora 24 Jul 1875 MO, Ollie 5 Dec 1894  
1910 Ralls Co: **Moberly**, Walter 39 MO, Ora 34 MO, Ollie 16, Gladys 8, Clifford 4, Dollie 2  
1920 Marion Co: **Moberly**, Walter B 48 MO, Ora A 38 MO, Clifford A 14, Dulece L L 13, Jessie D or B 8  
+++  
Walter Boyd Mobley, retired farmer of New London, passed away at 9:30 last night

at his home. He came to this community about 40 years ago.  
.....  
FGS 143711D2

.....  
143711D2     **James Clifford Mobley**, b. ca 1895, d. 1991  
              m. **Anna Bea Winn**  
143711D21     **James Mobley**  
              m. **Ruby \_\_\_\_\_**  
143711D22     **Anna Frances Mobley**  
              m. **Edward Ambrose**  
143711D221     **Mark Ambrose**  
143711D222     **Danny Ambrose**  
143711D223     **Steven Ambrose**  
143711D224     **Janet Ambrose**  
.....  
FGS 143711D3

.....  
143711D3     **Jessie Boyd Mobley**, b. 1/1/1911 Ralls Co., MO, d. 4/17/2001 Quincy, IL  
              bur. Grand View Burial Park, Hannibal, MO  
              m. (1) **6/7/1928 Hurley Glen Houchins** in Hannibal, Marion Co., MO, b.  
              12/28/1903 Pike Co., MO, d. 1/18/1977 Silvis, Rock Island Co., IL [son  
              of Sappington Houchins/ Emily Silvey  
              m. (2) **4/4/1953 Guy Duward Martin** in Hannibal, MO, b. 9/2/1904  
              Beaver City, OK, d. 3/15/1983 Hannibal, MO [son of Theodore & Orgie  
              Martin]  
143711D31     **Alice Mae Houchins**, b. 8/24/1929, Lousianna, Pike Co., MO, d.  
              1/25/2002 Payson, IL bur. Grand View Burial Park in Hannibal, MO  
              m. (1) **4/ /1945 Robert Leo King** Hannibal, MO, b. 2/2/1928  
              Clarence, MO, d. 5/26/1991 Hannibal, MO [son of Emmit King/Margie  
              Burtin]  
              m. (2) **4/11/1946 John Earl Norfolk** Hannibal, MO., b. 3/13/1924  
              Fall Creek, Adams Co., IL [son of Amos Norfolk/Dora Smith][US Army  
              WWII]  
143711D311     **Connie Jean King**, b. 2/9/1946 Hannibal, MO  
              m. (1) **8/10/1963 Donald Keith Jackson** Hannibal, MO, d.  
              9/9/1966 Agusta, MO  
              m. (2) **11/6/1965 Carl Wayne Bernard** Quincy, Adams Co.,  
              IL, b. 12/15/1933  
143711D3111     **Steven Eugene Jackson**, b. 6/8/1964 Quincy, IL  
              m. (1) **Deana \_\_\_\_\_**  
              m. (2) **\_\_\_\_\_ Lantz**  
143711D31111     **Cody Wayne Jackson**, b. 6/19/1989  
143711D31112     **Chrisopher Steven Jackson**, b. 1/27/1987  
143711D31113     **Draven Justus Lantz**, b. 1/5/1995 CO  
143711D3112     **Janet Marie Bernard**, b. 1/7/1967     "  
              m. **10/25/1986 Tim Cookson** Quincy, IL  
143711D31121     **Lyndy Mae Cookson**, b. 2/1/1987 Quincy, IL  
143711D3113     **Nanette Suzanne Bernard**, b. 1/15/1974  
              m. **4/29/1995 Michael Shaw** Payson, Adams Co., IL  
143711D3114     **Kristie Gale Bernard**, b. 3/31/1977 Quincy, IL  
              m. **\_\_\_\_\_ Gilum**  
143711D31141     **Bray Michael Gilum**, b. 3/22/1994  
143711D312     **Patricia Ann Norfolk**, b. 8/8/1947     "  
              m. (1) **1/26/1963 Gerald Lee Moore** Palmyra, MO, b.  
              1/24/1940 Quincy, IL [div 1992]  
              m. (2) **2/27/1993 John Albert Thomas** Payson, IL, b.



2/7/1941 son of George Thomas/Grace Crook][m. 1<sup>st</sup> 143711D53 Anna Mae McIntosh]

143711D3121                    **Troy Glenn Moore** b. 1/16/1967 East Moline, IL  
                                         m. (1) **Amanda Leigh**, b. 1/17/1971  
                                         m. (2) **8/26/1989 Patricia Ann Brownlee** Hannibal,  
MO [dau. Dave & Jerry Brownlee]

143711D31211                    **Marsadies Marie Moore**, b. 10/14/1993  
143711D31212                    **Jessie Lee Moore**, b. 2/8/1986 Quincy, IL [of  
ux #2]

143711D3122                    **Todd Lee Moore**, b. 9/1/1968 Quincy, IL  
                                         m. **5/14/1991 Jennifer Lucy Lynn Ellington** Prince  
George Co., VA, b. 5/1/1970 St Louis, MO [dau. Ronald  
Ellington/Rosemary Mono]

143711D31221                    **Ronnie Frank Moore**, b. 10/26/1993  
143711D3123                    **Tonya Ann Moore**, b. 9/1/1970 Hannibal, MO  
                                         m. (1) ca 2/ /1988 **Robert Picket**  
                                         m. (2) **4/18/1992 Mike Joseph Weed** Palmyra, MO  
                                         m. (3) **3/18/1995 Charles Neil Loveall** Decatur, IL

143711D31231                    **Autumn Susann Picket**, b. 6/13/1988 Quincy, IL  
143711D31232                    **Alexis Lee Ann Picket**, b. 3/5/1991 "  
143711D313                    **Donald Earl Norfolk**, b. 7/7/1948 Moline, Rock Island, IL  
[US Army, Vietnam][div 1985]  
                                         m. (1) **7/12/1968 Peggy Lee Bridgeman** Quincy, IL, b.  
12/7/1948 Quincy, IL  
                                         m. (2) **10/12/1985 Tammy Krist Stanbridge** Quincy, IL, b.  
930/1961 [div 3/1/1995]

143711D3131                    **Buffy Jo Norfolk**, b. 12/18/1971 Quincy, IL  
143711D3132                    **Rebeca Lee Norfolk**, b. 9/8/1975 "  
                                         met. **Robert Reeves**  
                                         **Nolan Michael Norfolk**, b. 1/25/1995 Quincy, IL

143711D31321                    **Jason Earl Norfolk**, b. 10/30/1977 "  
143711D3133                    **Johathan Earl Wade Norfolk**, b. 11/12/1986 " [of ux  
#2]

143711D3135                    **Timothy Lee Norfolk**, b. 6/28/1988 "  
143711D314                    **Alice Louise Norfolk**, b. 5/4/1950 Aledo, Mercer Co., IL  
[US Army 1978-1990 CWO3]  
                                         m. (1) **11/16/1968 Gary Norris Otten** in Killeen, Bell  
Co., TX, b. 12/5/1939 Quincy, IL, d. 6/3/1975 Quincy, IL [son of  
Norris & Dorthy Otten][div 8/10/1970]  
                                         m. (2) **10/3/1970 John Michael Dever** Quincy, IL, b.  
11/3/1946 Quincy, IL [div 3/4/1976 remarried 5/4/1978 Edina, MO, div  
2/3/1984]  
                                         m. (3) **2/12/1984 Russell William Niles** New London, MO,  
b. 5/17/1948 Erie, PA [son of Lenard Niles/Gertrude Ellington][Ret USA  
CWO3]

143711D3141                    **Joanne Michelle Dever**, b. 3/17/1971 Quincy, IL  
                                         m. (1) **6/6/1987 John Allen Carter** Hannibal, MO, b.  
7/25/1967  
                                         m. (2) **10/30/1989 Danny Earl Bishop Jr.** Copperas  
Cove, TX, b. 12/27/1965  
                                         m. (3) **6/9/1991 Thomas Russell Kumpf** Copperas  
Cove, TX, b. 4/1/1965 NY  
                                         m. (4) **11/15/1997 William Deloney**, Fort Hood, TX,  
b. 7/17/1973

143711D3142                    **John Michael Dever**, b. 7/6/1974 Quincy, IL  
                                         m. **2/19/1997 Jessica Ann Koch** Copperas Cove, TX,  
b. 8/30/1980 Carbondale, PA

143711D31421 **Gaibriel Damien Dever**, b. 7/21/1997 Killeen,  
TX

143711D315 **Virginia Kay Norfolk**, b. 11/8/1956 Hannibal, MO  
m. (1) 7/1/1972 **Michael Dean Eaton** Quincy, IL, b.  
3/4/1952 Beardstown, Cass Co., IL [div 1979]  
m. (2) 7/7/1983 **Bud Priebe** Ft. Stewart, GA, b. MI [div  
1984]  
m. (3) 8/22/1992 **Danny Kindridge** Quincy, IL, b. 8/8/1951

143711D3151 **Shawn Earl Norfolk**, b. 9/26/1979 Quincy, IL

143711D316 **Tammy Sue Norfolk**, b. 6/5/1963 Quincy, Adams Co., IL  
m. 6/26/1993 **Alan Leeroy Dandridge** New London, MO, b.  
7/26/1963

143711D3161 **Dustin Allen Dandridge**, b. 11/26/1993 Hannibal, MO  
.....  
FGS 143711D5

.....  
143711D5 **Dulcie L. Mobley**  
m. **Charles McIntosh**

143711D51 **Margaret McIntosh**

143711D52 **Dorothy Faye McIntosh**

143711D53 **Anna Mae McIntosh**  
m. 11/11/1978 **John Albert Thomas** New London, Ralls Co., MO, b.  
2/7/1941 [son of George Thomas/Grace Crook] {div 1/1/1993}[he m. 2nd.  
Patricia Ann Norfolk 143711D312]

143711D531 **Christopher Allen Thomas**, b. 6/3/1979  
.....  
FGS DC-143712 See 1437 for source of data

.....  
143712 **Rachel Moberly**, b. 1825 MO  
m. **Joel Perkins**, b. 1825 KY

1437121 **H. C. Perkins**, b. 1843 MO

1437122 **Permilina A. Perkins**, b. 1844 MO

1437123 **Mary Perkins**, b. 1846 MO

1437124 **Emily Perkins**, b. 1848 MO  
+++  
1850 census Howard Co., MO  
Perkins, Jno, 35, m, KY Rachael, 25, f, MO H C, 7, m, MO; Permilina A, 6, f, MO;  
Mary, 4, f, MO; Emily, 2, f, MO (living next door to Enyart)  
.....  
FGS DC-143713 Data 1/10/94 Carolyn Gibbons

.....  
143713 **Elvira Moberly (Mobly)**, b. 1825, Howard Co., MO  
m. (1) 10/2/1850 **Joseph Hopper**, Howard Co., d. 1862, AR  
(2) **\_\_\_ Bass** \*]

1437131 **Joseph Thomas Hopper**, b. 7/12/1863, Boone Co., AR, d. 2/15/1965,  
Moline, KS #]  
m. 1/5/1886 **Cora Belle Cline**, b. 11/28/1866, Boone Co., IO, d.  
7/26/1963, Grenola, Elk Co., KS #][dau. Squire Gilruth Cline{b.  
8/18/1843, IN, d. Big Sandy, MT} and Marjorie Ellen Moriarty{b.  
10/1/1848, IL}{she dau. John Moriarty & Marjorie Ellen Campbell} #]

14371311 **Lulu Belle Hopper**, b. 4/27/1909, Grenola, Elk Co., KS #]  
m. **Dwight Park Marshall**, b. 8/21/1905, Grenola, KS, d.  
5/3/1962, Ponca City, OK #]

143713111                                 **Lulu Mae Marshall**  
                                              **m. Keathly**  
1437132                         **Frances Hopper**, b. bef. 1863  
.....  
**FGS DC-143714** Data 1/10/94 Carolyn Gibbons  
.....  
143714   **Elizabeth Enyart Moberly**, b. 1/3/1827, Howard Co., MO, d. 5/8/1893, bur.  
          New Hope cem. Howard Co., MO  
       **m. 6/8/1842 James Dougherty**, in Howard Co., MO, b. 8/4/1815, Jessamine  
       Co., MO, d. 10/26/1911, Bonne Femme Twp., Howard Co., MO \*], [son of  
       John Dougherty{1789/PA-9/1/1836/39/MO\m. 1801 Elizabeth Miles{1785/VA-  
       1869/MO} %]  
1437141   **Anna Dougherty**, b. 1844, Howard Co., MO  
          **m. 9/20/1858 Augustus G. Atkins**  
14371411                 **Jimmie Dougherty Atkins**, b. 1871  
                              **m. \_\_\_\_\_ Pipes**  
14371412                 **Liza Dougherty Atkins**  
                              **m. John F. Andrews**  
14371413                 **Susie Dougherty Atkins**  
                              **m. Ben Andrews**  
1437142   **Sarah J. Dougherty**, b. 1845, Howard Co.  
          **m. Jacob "Jake" C. Williams**, b. ca. 1838, d. 7/14/1920 k. by train  
1437143   **Squire Robert Dougherty**, b. 4/5/1849, Howard Co., d. 4/24/1922  
          **m. 5/ /1870 Nancy Ball**  
1437144   **John David Dougherty**, b. 4/18/1852, Howard Co., d. 5/28/1920  
          **m. Ellen Durnill**  
1437145   **James L. Dougherty**, Howard Co., b. 8/13/1853, d. aft. 1913  
          **m. Nancy J. Kirby**  
1437146   **Silas Enyart Dougherty**, b. 2/5/1856, Howard Co., d. 7/29/1925  
          **m. 12/2/1875 Mattie Ball**, Randolph Co., MO  
1437147   **William Woods Dougherty**, b. 1858, Howard Co., d. 1935  
          **m. Mary A. Pipes**  
1437148   **Madora Dougherty**, b. 1859, Howard Co.  
          **m. (1) Andy Woods**  
              **(2) James Dyer**  
              **(3) Charlie Woods**  
14371481                 **Emma \_\_\_\_\_]**  
1437149   **Timothy Dougherty**, b. 1862, d. 1945  
          **m. Sallie Cline**  
143714A   **Jefferson Miles Dougherty**, b. 8/27/1864 \*], [Howard Co., MO, divcd.,  
          d. 4/21/1959, Seattle, WA %]  
          **m. 12/23/1885 Martha Frances Dougherty**, b. 2/19/1871 \*], [divcd., d.  
          9/19/1956, Tacoma, WA %[14371321]  
143714B   **Joseph Franklin Dougherty**, b. 1867, Howard Co., MO, d. 1954  
          **m. Mary Ann Williams**  
143714C   **Elizabeth E. Dougherty**, b 8/ /1870, Howard Co., MO  
          **m. Calvin George**  
143714C1                 **Ethel George**  
                              **m. Odbert Suddarth**  
143714C2                 **Harvey George**  
                              **m. \_\_\_\_\_**, lvd. Branson, MO  
143714C3                 **Viola George**  
                              **m. \_\_\_\_\_ McGruder**  
143714C4                 **Ada George**  
                              **m. John Howell**

+++

**1850** Howard Co., MO

Dougherty, James, 34, m, KY; E, 23, f, MO; Ann, 6, f, MO; Sarah J, 14, f, MO  
(this age MUST be miscopied and should be 4); Squire R, 1, MO

**1860 census:** Bonnefemme Twp 702/688

Dougherty, James, 45, m, KY; Elizabeth, 33, f, MO ;Sarah J, 13, f, MO, Robert,  
11, m, MO; John D, 9, m, MO; James, 7, m, MO; Silas E, 5, m, MO Wm W, 3, m, MO;  
Emma, 4/12, f, MO

**1880** Bonnefemme Twp 239/239

Dougherty, James, 64, KY PA, VA; Elizabeth, 53, MO KY KY;

Jefferson, 16, MO KY KY; Joseph F, 13, MO KY KY;

Elizabeth, 10, MO KY KY; James A, 9, grandson, MO KY MO

+++

Can this be the same Elizabeth Miles, daughter of Charles Miles and Elizabeth  
Poole. Said to be 1<sup>st</sup> wife of Basil Moberly (perhaps 15212 Basil Moberly) ?

Wills: Hazel Burdette, 1839: Montgomery County, MD

Transcript from Montgomery County Wills Liber Z, folio 335

In the name of God Amen I, Hazel Burdict (sic) of Montgomery County and state of  
Maryland, being weak in body but of sound mind, memory and understanding and  
disposed to settle my worldly affairs when it may please Almighty God to call me  
from this world, Item first, that my body be decently buried at the discretion of  
my Executor and all my just debts are to be paid. Second - I give and bequeath  
unto my beloved wife Elizabeth and my worthy **stepson Washington Mobly** all my  
personal and real estate whatsoever to sell and dispose of it at their discretion  
for the use and benefit of my said wife and all my children, and any contract sale  
or deed of conveyance by them made for said property shall be binding as if myself  
had done it in fee simple. My will and request is that the said Washington Mobly  
shall settle up the estate now unsettled of my late deceased father Benjamin  
Burdett. Lastly, I do appoint the aforesaid Washington Mobly to be my sole  
Executor of this my last will and testament, finally doth declare this to be my  
last will and testament revoking all heretofore by me made.  
In testimony hath hereunto affixed by hand and seal this 21st day of May in the  
year of our Lord 1839.

Witnessed by William Willson of John, James H. Miles, and Henry Winson.

Presented for probate 9 December 1845 by the above named witnesses.

Then the will book states, Know all men by these presents that we **George W.  
Mobley**, William Brown and Rufus King of Montgomery county in the state of Maryland  
are held and firmly bound unto the state of Maryland in the full and just sum of  
six thousand dollars current money, to be paid to the said state or its certain  
attorney ... The condition of the above obligation is such that the above George  
W. Mobley shall well and truly perform the office of Executor of Hazel Burdett's  
estate.

.....  
**FGS DC-1437142** Data 1/10/94 Carolyn Gibbons  
Anne Siler asiler@softsolutions.com 3/3/2000

.....  
**1437142 Sarah J. Dougherty**, b. 1845, Howard Co.

m. **Jacob "Jake" C. Williams**, b. ca. 1838, d. 7/14/1920 k. by train

**14371421 Elizabeth "Betty" Williams**, b. 3/31/1864 Myers, Howard, MO, d.

3/98/1935 Ft Worth, Tarrent, TX

m. **2/21/1884 Thomas "Tom" George**, b. 2/7/1863 Burton, Howard, MO, d.

2/ /1922 Fayette, Howard, MO

**143714211 William George**, b. 11/12/1884 Howard Co., MO, d. 10/245/1958

Salt Lake Co., UT

m. 2/19/1907 Irene Anglum, b. 8/4/1886 Bellevue, Huron, OH, d.  
 741971 Salt Lake Co., UT  
 1437142111 Walter Joseph George Nunley [mother m. 2<sup>nd</sup> a Nunley], b.  
 10/13/1910 Tarrant Co., TX, d. 6/8/1998 Riverton, UT  
 m. 6/13/1931 Ora Karen Webb, b. 10/26/1911 Salt Lake  
 Co., UT  
 14371421111 Carol Nunley, b. 2/24/1934 Salt Lake Co., UT  
 m. 9/19/1952 Cliff Siler  
 143714212 Jacob Demarcus George, b. 9/29/1893 Ft. Worth, TX, d. 8/29/1968,  
 Bridgeport, TX  
 m. 11/1/1918 Scottie Hazel Mobley, b. 12/17/1897 [143712621]  
 1437142121 Jerry George, Ft. Worth, TX  
 1437142122 Betty George [David & 2 other children]  
 m. (1) \_\_\_\_\_  
 (2) Merle Wilson  
 1437142123 Gladys V. George  
 m. (1) Allen Brown Harwood, b. 10/24/1907, d. 5/15/1955,  
 Denver, CO, bur. Ft. Worth  
 (2) Joe Tom Dinsmore  
 Ann Harwood  
 14371421231 Irene George  
 1437142124 Roger George  
 143714213 Lena George  
 143714214 Cora Williams  
 14371422 m. (1) Dr. \_\_\_\_\_ Scott  
 (2) \_\_\_\_\_ Whitehurst  
 14371423 Mollie Williams [1 child]  
 m. Bill Gilvin

.....  
 FGS DC-1437143 Data 1/10/94 Carolyn Gibbons

.....  
 1437143 Squire Robert Dougherty, b. 4/5/1849, Howard Co., d. 4/24/1922  
 m. 5/ /1870 Nancy Ball  
 14371431 Martha Jane Dougherty, b. 1872  
 m. Roy O'Brian  
 143714311 Mary O'Brian  
 m. Joe Grapes  
 143714312 Richard O'Brian  
 14371432 Mary Eula Dougherty, b. 1875  
 14371433 Ora Dougherty, b. 1878  
 m. Ed O'Brian  
 143714331 Edna B. O'Brian  
 143714332 Berbena O'Brian  
 m. Gibson Dougherty  
 143714333 Dorothy O'Brian  
 143714334 Raymond O'Brian  
 m. Willie Foley  
 143714335 Earl Taylor O'Brian  
 m. Cora Lou Potter  
 14371434 Daisy Dougherty, d. aet. 16  
 14371435 [unk. son; d. away from home, bur. in MO]

.....  
 FGS DC-1437144 Data 1/10/94 Carolyn Gibbons

.....  
 1437144 John David Dougherty, b. 4/18/1852, Howard Co., d. 5/28/1920

m. Ellen Durnill  
 14371441 Hawkins Dougherty  
           m. Elsie \_\_\_\_  
 14371442 Cleve Dougherty  
           m. Ethel Morris  
 14371443 Ethel Dougherty  
           m. (1) \_\_\_\_ Chisholm  
           (2) \_\_\_\_ Widner  
 143714431 John Martin Chisholm  
 143714432 Paul Chisholm  
 14371444 Arthur Dougherty, d. y.  
 14371445 Jim Dougherty  
 14371446 Charles Dougherty, unkm.  
 14371447 Rosie Mae Dougherty  
 14371448 Anna Dougherty  
 14371449 George Dougherty  
 1437144A Lucy Pearl Dougherty  
 1437144B Joe Will Dougherty

.....  
 FGS DC-1437145

.....  
 1437145 James L. Dougherty, Howard Co., b. 8/13/1853, d. aft. 1913  
           m. Nancy J. Kirby  
 14371451 Luther D. Dougherty, b. 1875, d. 10/3/1894, bur. Howard Co., MO  
 14371452 Lucy Frances Dougherty, b. 1877, lvd. Ashfork, AZ  
           m. Chester Dickerson  
 143714521 Frank Dickerson  
 143714522 Floy Dickerson  
 14371453 William Birch Dougherty, b. 1879, lvd. Ashfork, AZ  
           m. Leona Andrews  
 143714531 Lucille Dougherty  
           m. W. G. Caudill  
 143714532 Leona Dell Dougherty  
 143714533 Lindley Franklin Dougherty  
 143714534 W. B. Dougherty{son}  
 143714535 Meryl Dougherty{son}  
 14371454 Floy Dougherty  
           m. Thomas I. Blakemore  
 143714541 Cleo Blakemore  
           m. Marcia Piper  
 1437145411 Tommy Lewis Blakemore  
 143714542 Jimmie Blakemore  
           m. Elberta Dougherty  
 1437145421 Shirley Blakemore  
           m. Marvin Patterson

.....  
 FGS DC-1437146 Data 1/10/94 Carolyn Gibbons

.....  
 1437146 Silas Enyart Dougherty, b. 2/5/1856, Howard Co., d. 7/29/1925  
           m. 12/2/1875 Mattie Ball, Randolph Co., MO  
 14371461 Alla May Dougherty, b. 1877  
 14371462 Nora Allas Dougherty, b. 10/6/1878, d. 7/9/1956 Bridgeport, TX  
 14371463 Bonnie Dougherty{m}  
           m. (1) Joe Moore  
           (2) Jewell Gaddy

14371464 Frances Dougherty[1 son, unk]  
           m. H. C. Ballew, of Lubbock, TX  
 14371465 Tyleen Dougherty, lvd. Fayette, MO  
 14371466 Ernest Dean Dougherty  
           m. Cora Weysinger  
 14371467 Champ Dougherty  
           m. (1) Flo \_\_\_\_  
               (2) Jabob{Jacob?} Jones  
               Larry \_\_\_\_  
 143714671 Bertha Dougherty  
 14371468           m. Omar Newman[14371351]  
               Ezra Newman  
 143714681           m. Virdie Atkins  
 143714682           Gussie Mae Newman  
               m. John Lindsay Andrews  
 143714683           Albert Newman  
               m. Della Briggs  
 14371469 Frances Dean Dougherty  
           m. Robert Kilgore  
 143714691           Jesse Kilgore  
 1437146A Ollie Mae Dougherty  
           m. Gus Williams  
 1437146A1           Velma Williams  
 1437146A2           Lena Williams  
 1437146A3           Gussie Williams  
 1437146A4           Edgar Williams  
 1437146A5           Tommy Williams  
 1437146A6           Morgan Williams

.....  
 FGS DC-1437147   Data 1/10/94 Carolyn Gibbons

.....  
 1437147 William Woods Dougherty, b. 1858, Howard Co., d. 1935  
           m. Mary A. Pipes  
 14371471           Josa Pirl Dougherty, b. 1880  
 14371472           Ernest Dougherty, d. 8/23/1967  
           m. 10/17/1917 Opal Bogie  
 143714721           Christine Dougherty  
           m. Orland Lake  
 143714722           Ernestine Dougherty  
           m. Leonard White  
 14371473 Willie Jeff Dougherty{f}  
           m. (1) \_\_\_\_, Dallas, TX  
               (2) Tom Miner  
 14371474 Josephine Dougherty  
           m. Charles Dooley  
 143714741           Mary Jo Dooley  
 143714742           C. A. Dooley, d. bef. 1969{m}  
 14371475 Bessie Dougherty  
           m. Romie Leach  
 143714751           Thelma Leach  
           m. Omer Foley

.....  
 FGS DC-1437148   Data 1/10/94 Carolyn Gibbons

.....  
 1437148 Timothy Dougherty, b. 1862, d. 1945

m. Sallie Cline  
 14371481 Nettie Dougherty  
           m. Roy Golden  
 143714811 J. T. Golden  
           m. Martha Long  
 143714812 Ruth Golden  
           m. Leon Lawrence  
 14371482 Frankie Dougherty  
           m. Andy Meade  
 143714821 Woodrow Meade  
           m. Frances Dougherty  
 14371483 Calvin C. Dougherty, b. 1900  
           m. Eula Meade[1 son/adopted; d. car wreck]  
 14371484 Maggie Belle Dougherty[no issue]  
           m. Estil Foley

.....  
 FGS DC-143714A Data on issue 1/10/94 Carolyn Gibbons

.....  
 143714A Jefferson Miles Dougherty, b. 8/27/1864 \*], [Howard Co., MO, divcd.,  
           d. 4/21/1959, Seattle, WA %]  
           [m. 12/23/1885 Martha Frances Dougherty, b. 2/19/1871 \*],[divcd., d.  
           9/19/1956, Tacoma, WA %[14371321]  
 143714A1 [twin boy, b. 1886, d. early]  
 143714A2 [twin boy, b. 1886, d. early]  
 143714A3 [Joseph Calvin Dougherty, b. 11/13/1888, Howard Co., MO. d.  
           7/24/1973, Tucson, AZ %][RR Conductor]  
           [m. (1) 5/25/1914 Alice Evelyn Beatrice Dryden, at  
           Aberdeen,SD,{her 2nd, m.} b. 8/15/1887, Pierre, SD, {she m.(1)  
           3/21/1911 Earl H. Barratt, New Underwood, SD, dcd.} %], [dau. of Wm.  
           Theron Dryden{1844/IL-1919/SD}/m. 1867 Harriett Amanda  
           McNeill{1849/IA-1923,/NE} %]  
           [(2) Squirrly Pearly, poss. at Phoenix, AZ %]  
 143714A31 Gladys Irene Dougherty, b. 4/30/1915, d. 1915, in SD  
 143714A32 Bernice Evelyn Dougherty, b. 6/ /1916, d. 1916, in SD  
 143714A33 Nora Elizabeth Dougherty, b. 3/28/1917, SD, lvg. Tucson,  
           AZ  
           m. (1) 11/ /1934 Neal Ferguson, Denver, CO, divcd.  
           (2) Harry Stuggart, divcd.  
           (3) 4/5/1939 Howard Baker, Denver, CO, b. 12/10/1917,  
           SD, d. 6/14/1980[son of Samuel Andrew Baker/Alma Florence Pearl  
           Dryden]  
           (4) 1990 Neal Ferguson, Tucson, AZ[ (1) above]  
 143714A331 Neal J. {Buddy} Ferguson, b. 9/2/1935, Denver, CO  
           m. (1) Billy \_\_\_\_  
           (2) Ann \_\_\_\_  
           Carol Sue Ferguson  
 143714A3311 Nora J. Ferguson, b. 11/ /1936, Denver, d. 1/ /1937,  
 143714A332 Denver, CO  
 143714A333 Carol Sue Baker(adopted){dau. of Katherine  
           {143712A34}, lvg.  
           m. (1) 5/ /1959 Filemon Alonzo Silva  
           (2) Edward Kirkland  
 143714A334 Nora Kay Baker, b. 8/9/1946, Ft. Morgan, CO, lvg.  
           m. 7/6/1962 Robert McQueen  
 143714A34 Katherine Viola Dougherty, b. 4/30/1918, Loyalton, SD,  
           lvg. Tucson, AZ



m. (1) Ernie Merrick, divcd.  
 (2) 1943 Kenneth Lovell Wade, divcd  
 143714A341 Leon Merrick  
 m. Kay \_\_\_\_  
 143714A3411 Clay Merrick  
 143714A3412 Joanie Merrick  
 m. \_\_\_\_ Brandon  
 143714A342 Robert Merrick  
 m. Jane \_\_\_\_  
 143714A3421 Mark Merrick  
 143714A3422 Jon Merrick  
 143714A343 Kathleen Merrick  
 m. (1) \_\_\_\_, divcd.  
 (2) Gary Henninger  
 143714A3431 Linda \_\_\_\_  
 143714A3432 Michelle \_\_\_\_  
 143714A3433 Eddie \_\_\_\_  
 143714A3434 Pam \_\_\_\_  
 143714A344 Carol Sue {Wade} (Baker), b. 6/4/1942 {adopted by  
 1431712A33[new ID: 143712A333][see her there]  
 143714A345 Kenneth Marvin Wade, b. 7/29/1947. Arlington, A{?},  
 lvg. NH  
 m. 12/13/1969 Sue Ann Bartholomew, San Francisco,  
 CA  
 143714A3451 Mieke Wade  
 143714A3452 Nell Wade  
 143714A3453 Visi Wade  
 143714A3454 Annamieke Dryden Falkenbury Wade, b.  
 12/7/1975, Sacramento, CA, lvg. NH[no issue]  
 143714A3455 Penelope Kaia S. Wade, b. 11/15/1977,  
 Sacramento, CA, lvg. NH[no issue]  
 143714A3456 Vera Catherine Wade, b. 9/24/1981, NH, lvg.  
 NH[no issue]  
 143714A35 Marguerite Josephine Dougherty, b. ca 1920, SD or ca 1921,  
 Denver, CO  
 143714A36 Gertrude Alma Dougherty, b. 5/18/1925, Denver, Co., d.  
 5/11/1993, Reno, NV  
 m. 2/2/1942 Thomas Jefferson Watkins, Denver, CO  
 143714A361 Carolyn Nora (Deidre Kathleen) Watkins, b. 9/4/1942,  
 Denver, CO, lvg. NC  
 m. (1) 1/11/1963 Carroll Hamilton Hoagland, III, in  
 Hollywood, CA, divcd.  
 (2) 5/5/1965 Orlin Earl Dailey, in Las Vegas,  
 NV, divcd.  
 (3) 3/13/1971 Laurence Edward Space, in Reno,  
 NV, divcd.  
 (4) 9/15/1991 Charles William Gibbons  
 143714A3611 KC Watkins (Carroll Hamilton Hoagland, IV)  
 143714A3612 Sheila Kathleen Dailey  
 143714A362 Michael Thomas Watkins, b. 9/15/1948, Battle Creek,  
 MI, lvg.  
 m. (1) 2/14/1967 Ann Taylor  
 (2) Tabetha Thompson  
 143714A37 Barbara Jo-Ann Dougherty, b. 9/6/1929, Denver, CO, lvg.  
 Walker Lake, NV  
 m. 5/18/1947 John Russell, Denver, CO  
 143714A371 Daniel John Russell, b. 11/11/1950, Denver

m. Debra \_\_\_\_, b. 10/30/1948, divcd.  
 143714A4 Gertrude Dougherty, b. 1893, d. y.  
 143714A5 Guy Jefferson Dougherty, b. 6/17/1895, LaJunta, CO, d. 1976,  
 Auburn, WA  
 m. aft. 5/25/1914 Cecil (ia) Carleton  
 143714A51 Richard Dougherty  
 143714A52 Helen Dougherty  
 143714A53 Margery Dougherty  
 143714A6 Floy D. Dougherty, b. 10/15/1898, nr. Crawford, NE, d. Tacoma,  
 WA?  
 m. \_\_\_\_ McHugh  
 .....  
 FGS DC-143714B Data 1/10/94 Carolyn Gibbons

.....  
 143714B Joseph Franklin Dougherty, b. 1867, Howard Co., MO, d. 1954  
 m. Mary Ann Williams  
 143714B1 Ozella Dougherty  
 m. John Warford  
 143714B11 B. Warford  
 m. Elva Stokinger[5 children/no names]  
 143714B2 Joella Dougherty  
 m. Ernest Reynolds  
 143714B21 Eileen Reynolds  
 m. W. D. Davidson  
 143714B22 Dorothy Reynolds  
 m. Chester Gifford  
 143714B23 Bill Reynolds  
 m. Gerlee Roberts  
 143714B3 Eunice Dougherty  
 m. Olin Alexander  
 143714B31 Joe Thomas Alexander  
 m. Gloria Fox[4 children/no names]  
 143714B4 Jimmie Dougherty  
 m. \_\_\_\_  
 143714B41 Woods Dougherty{m}  
 143714B5 Mary Blessing Dougherty  
 m. Clifford Wheeler  
 143714B51 Patricia Wheeler  
 m. Terry Steinbecker  
 143714B511 Ryan Steinbecker  
 143714B512 Teri Lea Steinbecker  
 .....

FGS DC-143715 Data on issue 1/10/94 Carolyn Gibbons  
 .....  
 143715 Permelia / Pamilia Moberly, b. 8/13/1831, Boone Femme Tw, Howard Co.,  
 MO; d. 6/7/1899, bur. New Hope Cem.  
 m. 5/3/1846 George Washington Dougherty, b. 9/1/1825 KY, d.  
 4/21/1901 bur. New Hope Cem. Howard Co., MO {bro. of James}  
 1437151 John Henry Dougherty, b. 12/21/1847, MO, d. 3/3/1936  
 m. 12/24/1868 Martha Jane Dougherty  
 1437152 James F. Dougherty, b. ca 1850, MO, d. ca 1870, MO %]  
 m. 2/ /1870 Elizabeth W. Thompson, b. 4/29/1872, Fayette, MO,  
 d. 2/23/1938, Norton, KS %]  
 14371521 Martha Frances Dougherty, b. 2/19/1871 \*], [Howard Co.,  
 MO, divcd., d. 9/19/1956, Tacoma, WA %]

m. **Jefferson Miles Dougherty**, b. 8/27/1864 \*], [divcd.,  
 d. 4/21/1959, Seattle, WA %][143712A][see him for issue]  
 14371522 **Anna Dougherty**, b. 1873  
 14371523 **Susan Dougherty**, b. 1875  
 14371524 **Lucy Dougherty**, b. 1880  
 1437153 **Annie C. Dougherty**, b. 1852, MO  
     m. **William V. Palmatory**  
 1437154 **George Washington Dougherty, (Jr.)**, b. 1855, d. 8/28/1858  
 1437155 **Martha J. Dougherty**, b. 1856, MO  
     m. **John Newman**  
 1437156 **Emma Dougherty**, b. 1860, d. bef. 1870  
 1437157 **Mary R. Dougherty**, b. 1860, MO  
     m. **Tip Mobley**  
 14371571 **Josie Mobley**  
     m. **Omar Andrews**  
 1437158 **Elizabeth Dougherty**, b. 1864  
     m. **Thomas Hearn**  
 14371581 **Nellie Hearn**  
     m. **Jake Atkins**  
 14371582 **Della Hearn**  
     m. **Ben Feland**  
 14371583 **Lou Hearn**  
     m. (1) **Mark Fisher**  
     (2) **Elmer Newman**[14371352/see him for issue]  
 14371584 **Amelia Hearn**  
 1437159 **Ella S. Dougherty**, b. 9/14/1867, MO  
     m. **Doug Edwards**  
         **Mae Edwards**  
         **George Edwards**  
             m. **Gail Meade**  
                 **John D. Edwards**  
 143715921 **Duke Edwards**  
 14371593 **Robert Edwards**  
 14371594 **Robert Edwards**  
 143715A **William K. Dougherty**, b. 9/11/1869, MO, d. 12/17/1940  
     m. **Mollie A. Williams**  
 143715B **Robert Lee Dougherty**, b. 8/16/1871, d. 2/19/1892  
 143715C **Minnie E. Dougherty**, b. 1875  
     m. (1) **Talton Williams**  
     (2) **George Comstock**  
     m. **Mart Mead** [?]  
 143715C1 **Dear Williams**  
 143715C2 **Clinton Williams**  
 143715C3 **\_\_\_\_ Williams {f}**  
 143715C4 **Eula Comstock**  
     m. **\_\_\_\_ Knatzer**  
 143715D **Squire Dougherty**, d. 1864 {infant}

**1850** Howard Co., MO

Dougherty, Geo W, 25, m, KY; Permilia, 19, f, MO; John H, 2, m, MO  
 James F, 4/12, m, MO

**1860** Bonnefemme Twp, PO Mires, Household 707, Family 693

Dougherty, George, 35, KY; Permilia, 29, MO; John H, 12, MO; James F, 10,  
 MO; Annie E, 8, MO; Martha J, 4, MO; Emma, 3/12 (born Feb), MO

**1880** Bonnefemme Twp 232/232

Dougherty, George W, 54, KY PA VA, Permilia, 48, MO KY KY;

Ella S(?), 13, MO KY MO; William K, 10, MO KY MO,;  
Robert Lee, 8, MO KY MO; Minnie H, 5, KY MO

.....  
FGS DC-1437151 Data 1/10/94 Carolyn Mobley

.....  
1437131 John Henry Dougherty, b. 12/21/1847, MO, d. 3/3/1936  
m. 12/24/1868 Martha Jane Dougherty  
14371511 James Lee Dougherty, b. 9/14/1869, d. 3/31/1947  
m. 3/24/1897 Minnie Cora White  
143715111 Juell Thomas Dougherty, b. 8/12/1898, lvg. Fayette,  
MO[no issue]  
m. 4/5/1920 Leonard Everett Duren, b. 5/13/1898, MO  
143715112 James Henry Dougherty, b. 1/5/1901  
m. 8/10/1928 Elizabeth Hurtt, b. 9/20/\_\_\_\_  
1437151121 James Henry Dougherty, Jr., b. 2/27/1934  
m. Alma Keeling  
14371511211 Vicki Ann Dougherty, b. 9/19/1960  
14371511212 James Henry Dougherty, III, b.  
12/20/1966  
1437151122 Charles Raymond Dougherty, b. 6/27/1937  
m. Lynn Lawes  
14371511221 Margaret Elizabeth Dougherty  
143715113 Raymond Clifton Dougherty, b. 8/20/1901[no issue]  
m. Willmuth Baker  
143715114 Gladys Irene Dougherty, b. 2/4/1906, d. 5/8/1968,  
unm.  
143715115 Marjorie Lou Dougherty, b. 4/20/1909  
m. 8/28/1932 Archie Walker  
1437151151 Norman Dale Walker  
1437151152 Kathryn Sue Walker  
1437151153 Sally Ann Walker  
143715116 Mary Evelyn Dougherty, b. 8/17/1911, d. 4/6/1974  
m. 7/8/1939 Bricie Lewis  
1437151161 Mary Virginia Lewis  
1437151162 Zelma Ann Lewis  
1437151163 Martha Frances Lewis  
1437151164 Barbara Jo Lewis  
14371512 George Franklin Dougherty, b. 12/13/1872, d. 1/3/1949,  
Coillinsville, OK  
m. 10/10/1894 Pearl Ella White  
143715121 Arthur Dougherty, b. 8/23/1894, d. 5/10/1973, bur.  
San Pedro, CA  
m. (1) Mary Elizabeth Ridgeway  
(2) Dorthiea \_\_\_\_, d. 1975  
1437151211 Martha Belle Dougherty  
1437151212 Mae Louella Dougherty  
143715122 Beulah Morrison Dougherty, b. 2/16/1897  
m. (1) 3/30/1919 Clarence Clark  
(2) Bill Dixon, b. 1/29/1878, d. 11/29/1964  
1437151221 Mary Eilene Clark  
143715123 John William Dougherty, b. 7/25/1899  
m. 4/1/1923 Eula Mae Nelson  
1437151231 Mary Alice Dougherty  
m. Raleigh Stephen Elledge  
1437151232 John W. Dougherty  
m. Janice Lee Joski

143715124 Fanny Mae Dougherty, b. 5/20/1902  
 m. Edgar Walter Thomas, b. 11/9/1900  
 1437151241 Kenneth Thomas, b. 2/4/1926  
 143715125 Stewart Franklin Dougherty, b. 9/25/1911, d. aet. 2  
 yrs.  
 143715126 Howard Wilson Dougherty, b. 4/20/1914, Higbee, MO  
 m. 6/17/1939 Miriam Anne Hayley  
 1437151261 Howard Wilson Dougherty, (Jr.)  
 1437151262 Robert Gordon Dougherty  
 14371513 Stella D. Dougherty, b. 2/4/1880, Howard Co., MO,  
 d.11/22/1945, MO?  
 m. Israel Goslin  
 143715131 Henry E. Goslin, b. 8/30/1905  
 143715132 Aubrey Glen Goslin, b. 12/23/1913  
 .....  
 FGS DC-1437153 Data 1/10/94 Carolyn Gibbons

.....  
 1437153 Annie C. Dougherty, b. ca 1852, MO  
 m. William V. Palmatory, b. ca 1842, MO  
 14371531 George Palmatory  
 14371532 Tyre Palmatory{m}  
 14371533 Jim Palmatory  
 m. Mollie \_\_\_\_  
 14371534 Liza Palmatory  
 14371535 Ola Palmatory  
 14371536 Lee Palmatory{m}  
 14371537 John Palmatory  
 14371538 Minnie Palmatory  
 14371539 Maude Palmatory  
 .....  
 FGS DC-1437135 Data 1/10/94 Carolyn Gibbons

.....  
 1437155 Martha J. Dougherty, b. ca 1856. MO  
 m. John Newman  
 14371551 Omar Newman  
 m. Bertha Dougherty [14371268/see her for issue]  
 14371552 Elmer Newman  
 m. Lou Hearn [14371383]  
 143715521 Donald Newman  
 143715522 Wayne Newman  
 14371553 Beulah Newman  
 m. William Williams  
 143715531 Rose Williams  
 m Jiff Shiflett [1 dau./no name]  
 14371554 Pearl Newman  
 m. Hale Avery  
 143715541 Myrtle Avery  
 m. Grover Atkins  
 143715542 Irene Avery [twin]  
 143715543 Lorena Avery  
 143715544 Willie Avery {f}  
 143715545 Clifford Avery  
 143715546 Eugene Avery  
 .....  
 FGS DC-143715A Data 1/10/94 Carolyn Gibbons

.....  
143715A William K. Dougherty, b. 9/11/1869, MO, d. 12/17/1940  
m. Mollie A. Williams  
143715A1 Elberta Dougherty  
m. Jimmie Blakemore[1 child/no name]  
143715A2 Elbert Dougherty{twin of Elberta}  
143715A3 Hardin Dougherty  
143715A4 Gibson Dougherty  
m. (1) Early Comstock  
(2) Berbena O'Brien  
143715A41 Mary Ruth Dougherty  
143715A42 Virginia Dougherty  
143715A43 J. W. Dougherty{m}  
143715A44 Ralph Dougherty  
143715A5 Bill Dougherty  
143715A6 Frances Dougherty  
m. Woodrow Meade  
143715A7 Irene Dougherty  
143715A8 Beatrice Dougherty  
.....  
FGS DC-143716 Data 1/10/94 Carolyn Gibbons

.....  
143716 John Quincy Moberly, b. ca 1835. MO{15/1850 census} \*], d. aft. 1880  
m. ca 1853 Mary Elizabeth Reed, b. ca 1836, MO  
1437161 Annie Mobley, b. ca 1853, MO  
1437162 George Mobley, b. 1857 MO  
1437163 John David Mobley, b.1860, MO  
1437164 Ida Mobley, b. 1863 MO  
1437165 Emma Mobley, b. 1867 MO  
1437166 Nannie Mobley, b. 1870, MO  
1437167 Ernest S. Mobley, b. 1872, MO, d. 5/19/1954 bur. Fayette Cem,  
Fayette, Howard, MO  
m. 2/7/1897 Nora Allas Dougherty, b. 10/6/1878, d. 7/9/1956  
Bridgeport, TX  
14371671 Willie J. Mobley, b. c1896 MO  
14371672 Scottie Hazel Mobley, b. 12/17/1897  
m. 11/1/1918 Jacob Demarcus George{cousin} [see 143712211  
for issue]  
14371673 Tylean Mobley, b. 8/4/1899 bur. Fayette cem, Fayette,  
Howard, MO  
14371674 ----ine Moberly, b. c1900 MO  
14371675 Bonnie? V. Moberly, b. c1903 MO  
14371676 Julia F. Moberly, b. c1913 MO  
14371677 Champ C. Moberly, b. c1916 MO  
1900 Howard Co: Moberly, Ernest 27 Sep 1872 MO, Nora 21 Oct 1878 MO, Scottie H  
(f) 2 Dec 1897, Tylene (m) 9/12 Aug 1899  
1910 Howard Co: Ernest 36 MO, Nora A 31 MO, Willie J 14, Scott H (f) 12, ----ine  
(f) 10, Bonnie? V 7, Ernest D 2  
1930 Howard: E.S. 57, Nora 51, Tylean 27 (m), Julia F 17, Champ C 14  
1437168 Alvin Mobley, b. 1875, MO  
1437169 Moda M. Mobley, b. 1877, MO  
143716A Mary Mobley, b. 1880, MO  
1860 Richmond Twp, Howard Co: John Q 26 MO; Elizabeth 24 MO, Annie, 6, George, 3,  
John D, 5/12

1870 Howard Co: Moberly, John Q 36 MO, Elizabeth 34 MO, David 9, Ida 7, Emma 3

1880 Howard Co: John Q 47 MO-KY, Mary E 45 MO, John D 20 MO, Nannie B 11, Ernest 8, Slven 5, Moda M 3, Mary 5/12

.....  
FGS DC-143717 Squire Moberly

.....  
143717 Squire Moberly, b. 9/ /1838 Richmond, Howard, MO, d. 9/27/1910 Chariton, MO

m. 7/26/1864 Narcissa Todd recorded Bk 4 P. 48], b. 11/ /1838 MO  
1437171 Fanny Moberly, b. 10/ /1866 MO  
m. John Dodge, b. 10/ /1858 MO

1900 Chariton Co: Julius? 41 Oct 1858 MO, Fanny J 33 Oct 1866 MO, Lewis N 17 Aug 1883, Melvina 12 Jan 1888, dau? 7 Jun 1892, Marione? 4 Jun 1896

14371711 Lewis N. Dodge, b. 8/ /1883 MO

14371711 Melissa Dodge, b. 1/ /1888 MO

14371712 Mary J. Dodge, b. 6/ /1892 MO

14371713 Maurine Dodge, b. c1896 MO

14371714 Robert Dodge, b. c1901 MO

14371715 Eros? (Son) Dodge, b. c1905 MO

US Civil War Draft: Squire Moberly Bonne Femme, Howard, Missouri Age on 1 July 1863: 24 Marital Status: Unmarried Place of Birth: Missouri

1860 Howard: Mobly, John H 62 KY, Ann 53 KY, Squire 20 MO, Rachel 83 (1777) NC

1880 Chariton Co: Moberly, Squire 41 MO, Narcissa 41 MO, Fanny 13

1900 Chariton Co: Moberly, Squire 61 Sep 1838 MO-KY, Narcissa 61 Nov 1838 MO

1910 Chariton Co: Moberly, Squire 71 MO (FIL), Narsisa 71 MO (MIL) w/ John & Fannie Dodge

+++++

John H. Moberly's Will recorded Vol 5 p 236-237, dated 2 May, 1867 bequeaths to his son, Squire, 1 dollar, to his daughter, Elvira, wife of Joseph Hopper, deceased, 1 dollar, to his daughter-in-law, Elizabeth Mobley, one hundred dollars, to his daughter, Permelia Dougherty, one hundred dollars. He further bequeaths the remainder of his property and personal effects, after expenses, to his children, John Q. Mobley, Enyart Mobley, Permelia Dougherty, wife of George W. Dougherty, Elizabeth Dougherty, wife of James Dougherty, and Rachel Perkins, wife of Joel Perkins, to be equally divided.

.....  
FGS DC-14372 [data Vince Mobley 8/9/1990  
[confirmation from Helen Harvey #]  
[Data from KY Ancestors; Gail Hughes 1/6/92 \$]  
Helen Bichel 1/29/1999 dbichel@ix.netcom.com

.....  
14372 Daniel Moberley, b. \_\_ KY #; div. 1847; In 1861 listed as an heir in the estate of one Samuel Moberley, deceased, of Madison County.

m. 10/16/1830 Milly Stagner, Madison Co., KY #, [d. 1847/48 {d. bef. 9/7/1848} {dau. of John Stagner} \$]

143721 William T. Moberly

143722 Nancy Jane Moberley #

m. 2/2/1856 Thomas Fadius Hall #

143723 Mary Francis Moberly

143724 Patsy Moberly [either Mary F. or Patsy m. \_\_ Blackwell, Estill Co., KY]

143725 Thomas Moberly

143726 Rosannah Moberly

m. \_\_ Portwood

143727 Albert Moberly

===

[Pamelia divcd. Daniel, March term of court, 1848 \$]

-----

From Will Book L, Madison Co, KY: #

John S. Shakelford, guardian to William Moberly, Nancy Jane Moberly, Thomas Moberly, John Moberly and Rosannah Moberly, heirs of Parmelia Moberly, decd. 12/3/1853

.....  
FGS DC-143722 [data Vince Mobley 8/9/1990]

[confirmation from Helen Harvey #]

.....  
143722 Nancy Jane Moberly

m. 2/2/1856 Thomas Fadius Hall #

1437221 Robert Fadius Hall

m. Ninnie Jones

1437222 John Hall

m. "Dutch" White

1437223 Abner Hall

1437224 Leonard Hall

1437225 Nan Hall

m. Curt Portwood

1437226 Dennis Hall[twin of Nan]

1437227 Patricia(Patty) Hall

1437228 William Blackwell Hall[twin of Patricia] #

m. 9/2/1896 Julia Anna Englehart

14372281 Eunice Hall

m. Louis Westenberg

[2 children, 5 grandchildren, not named]

14372282 Helen Hall #

m. 12/17/1949 Frank H. Harvey[no issue] #

14372283 Ivy Hall

m. Joseph Spealman[no issue]

14372284 Wellington Hall, d. aet 47, unm.[grad. U of MO Sch. of Mines & Metallurgy; was Exec. VP of APSCO, a CA corporation]

.....  
FGS DC-14373 Helen Bichel 1/29/1999 dbichel@ix.netcom.com

.....  
(\*\*see 152271) 14373 Edward T. (L.?) Moberly, b.c1799 Madison Co., KY, d. aft 1861 Washington Cop., KY

m. (1) 5/9/1828 or 5/7/1828 Darthata Ross Madison Co., KY, b. 1/ /1812 Madison Co., KY, d. 30/10/1857 Washington Co., KY

m. (2) 6/9/1861 Margaret Devine in Wash. Co, b. Wash Co., KY

143731 Samuel D. Moberly, b. 1829 Wash Co., KY, d. aft 1863 Wash Co

m. Nancy Lnu (Foster), b. 1839 Wash Co, d. aft 1870 Wash Co

1437311 Susan Moberly, b. 1848 Wash Co

1437312 Edmund Moberly, b. c1849 Wash Co

m. 9/13/1868 Martha Kays Wash Co, b. c1845 Wash Co, d. 1932 Wash Co

1437313 William Moberly, b. 1851 "

1437314 Lucy Ann Moberly, b. c1851 Wash Co

m. 18/9/1868 Winfield Curtsinger Wash Co, b. c1847 Wash

Co

1437315 Martha A. Moberly, b. 419/1853 Wash Co, d. 11/22/1925 Wash Co, both bur. Fairview cem

m. 18/9/1868 John Kays in Wash Co, b. 8/6/1848 Wash Co, d. 1/22/1916

1437316 Elijah Moberly, b. 1855 "



1437317                    **Elizabeth Moberly**, b. 1858    "  
 1437318                    **James Moberly**, b. 1861    "  
 1437319                    **Ann Moberly**, b. 1863    "  
 1850 Wash: **Mobley**, Samuel D. 21 KY, Nancy 20 KY, Edward 7/12 KY  
 1860 Wash: Samuel D 31, Nancy 31, Edmond 10, Dorthula J 9, Lucy A 8, Queen V 3/12,  
           Martha A 7, Thomas H 26 (Bro)  
 143732                    **Thomas H. Moberly**, b. 1834    "  
                               m. 2/12/1873 **Sarah M. Foster**, Washington Co. KY  
 143733                    **James H. Moberly**, b. 1840    "  
 143734                    **Nancy J. Moberly**, b. 1852    "  
                               m. 12/1/1859 **John T. Dean**, Washington Co., b. c1837  
 143735                    **Sarah A. Moberly**, b. 12/18/1846, KY, d. 10/12/1868,  
           Mobley Cem  
 143736                    **Squire A. Moberly**, b. 1847    "  
                               m. 1/15/1872 **Sarah Jane Keeling**  
 143737                    **Lynda B. Moberly**, b. 1850    "  
 143738                    **Henry H. Mobley (Mobberly)**, b. 6/18/1855, d.  
           11/6/1894, Washington Co., KY  
                               m. 5/24/1877 **Emily E. Colt**, b. 4/7/1854, d.  
           5/13/1927, Washington Co. [dau. of Starlin Colt/\_\_\_]  
 1437381                    **Edger Mobley**, b. 4/7/1877, Wash. Co, d.  
           2/9/1890, Wash. Co.  
 1437382                    **Nancy Mobley**  
                               m. 4/14/1870 **Richard Perkins**, Washington Co.,  
           KY;wit. Alex. Bean  
 1437383                    **Tabithia Mobley**  
                               m. 6/8/1870 **John H. Perkins**, Washington Co.  
           KY; wit. Alex. Bean  
 1437384                    **Queen R. Mobley**  
                               m. 12/23/1877 **Elias Perkins**, Washington Co. KY  
 1880 Wash: Elias 25, Queen B 20, Martha 4, Nancy 2  
 1437385                    **Thomas Mobley**  
                               m. 5/18/1871 **Rachael Long**; wit. Richd. Perkins  
 1870 Wash, KY: Mobberly, Henry 19 (works on farm)  
 1880 Wash, KY: Mobberly, Henry 26, Emma L 21, Edgar 2, Sarah J 8/12  
  
 1850 Washington Co: Edward L. 46 KY, Darthula 38 KY, Thomas N. 16 KY, James N. 10  
           KY, Nancy P. 8 KY, Sarah A. 5 KY, Squire A. 3 KY, Lynda B. 10/12  
 1860 Wash Co: Moberly, E.T. 54, Sally A 16, Saelis? 13 (m), Eliza 8,  
           **Henry 6**  
 .....  
 FGS DC-14374            Data from census  
                               Helen Bichel 1/29/1999 dbichel@ix.netcom.com  
**\*\*This may be 143761 Squire T. Moberly**, b. 6/10/1830 Madison Co., KY, d.  
           12/17/1898 Madison Co., KY  
 .....  
 14374 **Squire T. Moberly**, b. 1808, d. bef 1910 census  
                               m. **Mary Jane Long**, b. 5/12/1831, d. 5/7/1915 Madison Co.  
 143741                    **William A. Moberly**, b. 1/30/1856, Madison Co., KY, d. 3/16/1941  
                               Sullivan, MO  
 143742                    **Sarah C. Moberly**, b. 3/14/1858 Madison Co., KY  
**KY Births:** Sarah C Moberly Birth Date: 14 Mar 1858 Father's Name: Squire T Moberly  
           Mother's Name: Mary J Lang  
**KY Marriages:** Sarah C Moberly Birth Location: Madison Residence: Madison Father  
           Birth Location: Madison Mother Birth Location: Madison Spouse Name: **Andy Wells**  
           Spouse Birth Location: Madison Spouse Marriage Date: 29 Oct 1874 Marriage  
           Location: Madison County **same ?**

**143743 Perry C. Moberly**, b. 7/13/1860 Madison Co., KY, d. 10/19/1939 Madison Co.  
 m. (1) **7/3/1879 Margaret A. Ross "Maggie"**, b. 2/7/1861 KY, d. 4/20/1913, dau of Salenn Rouss/ Catherine Pond  
 m. (2) **Julia Whitaker**, b. c1872

**1437431 Esquire J. Moberly**, b. 2/ /1883 KY  
 m. **Eutha Adams**, b. c1890 KY

**14374311 Nan---** Moberly, b. c1907 KY  
**14374312 Martle Moberly**, b. c1908 KY

**14374313 Bert Moberly**, b. 9/30/1912 KY, d. 10/ /1982 Richmond, KY  
**KY Births:** Bert Moberly Date of Birth: 30 Sep 1912 County: Madison Mother's Name: Entha Adam  
**KY Deaths:** Bert Moberly Death Date: 1 Oct 1982 Death Place: Fayette Age: 70 Residence: Madiso  
**SSDI:** Bert Moberly SSN: 294-16-9444 Last Residence: 40475 Richmond, Madison, Kentucky, Born: 30 Sep 1912 Last Benefit: 40475 Richmond, Madison, Kentucky, Died: Oct 1982 State (Year) SSN issued: Ohio (Before 1951)

**14374314 Lawrence Moberly**, b. c1919 KY  
**14374315 Mae Moberly**, b. c1921 KY  
**14374316 Dorothy Moberly**, b. c1922 KY  
**14374317 Velane Moberly**, b. c1925 KY  
**14374318 Elden Moberly**, b. c1927 KY  
**14374319 Earl Moberly**, b. c1930 KY

**1910 Madison: Escar** 27, Eutha 20, Nan--- 3 (f), Mertle? (m) 2  
**1930 Madison: Escar** 48, Eutha 40, Bert 18, Lawrence 11, Mae 9, Dorthy 8, Velane 4, 11/12, Elden 2 8/12, Earl 4/12

**1437432 Bessie C. Moberly**, b. 2/ /1884 KY  
**1437433 William Bert Moberly**, b. 12/27/1886 KY, d. 5/11/1971 McCreary Co., KY  
 m. **Clary B. \_\_\_\_\_**, b. c1888

**1437434 Robert E. Moberly**, b. 6/ /1889 KY  
**1437435 Alex J. Moberly**, b. 6/ /1892 KY, d. 2/10/1993 Richmond, Madison Co  
 m. **Allie Ham**

**1437436 Annie L. Moberly**, b. 4/ /1896 KY  
**KY Marriages:** Perry C. Moberly Spouse: **Maggie A. Ross** Marriage Date: 3 Jul 1879 County: Madiso  
**1900 Madison:** Perry 39, Maggie A 39, Esquire J 17, Bessie C 15, William B 12, Robert E 10, Alex J 7, Annie L 4  
**1910 Madison: Moberley**, Perry C 49, Maggie A 49, Berte 23, Clary B 22 (DIL), Emet 19, Alix 16  
**1920 Madison: Moberley**, Perry 52 KY, Julia Whitaker 19? wife, Bert Whitaker 22 Sson, ---- Whitaker 20 Sson  
**1930 Madison:** Perry 69, Julia 58  
**KY Deaths:** Perry C Moberley Death Date: 19 Oct 1939 Death Place: Madison Age: 78 Residence: Madison  
**KY Deaths:** Perry O Moberley Death Date: 19 Oct 1939 Death Location: Madison Age: 79 Birth Date: 13 Jul 1860 Birth Location: Madison, Kentucky Spouse's Name: **Jullia Whitaker** Father's Name: Squire Maberley Father's Birth Location: Madison, Kentucky Mother's Name: Marry J Long Mother's Birth Location: Madison  
**KY Deaths:** Margart A Moberly [Margart A Rouss] Death Date: 20 Apr 1913 Death Location: Madison Age: 52 Birth Date: 7 Feb 1861 Birth Location: Madison, Kentucky Father's Name: Salenn Rouss Father's Birth Location: Madison, Kentucky Mother's Name: Catherine Pond Mother's Birth Location: Madison, Kentucky

**143744 Sidney Alhaney Moberly**, b. 1862 Madison Co., KY, d. 4/29/1896 Manhattan, Riley, KS

m. **Almira Aetta Fronce**, b. c1868 KS, d. 1924  
 Pasadena, L.A., CA, dau of William Fronce/Salina Wabu  
**1437441**      **Guy William Moberly**, b. 12/ /1888 KS, d. b. 12/ /1888 KS, d.  
 5/9,1919 CA  
 m. **Florence Lillian Reiter Price**, b. 4/6/1892 CA, d.3/5/1987 CA  
**14374411**      **James William Moberly**, b. 7/19/1910 Duarte, L.A., CA, d.  
 9/13/2005 Santa Rosa, Sonoma, CA  
**1920** LA, CA: Gust Smith 39 Etta Smith 54 **James Moberley** 10 CA Gson, **Douglas**  
**Moberley** 6 Gson  
**SSDI:** James W. Moberly SSN: 551-10-4280 Last Residence: 95409 Santa Rosa, Sonoma,  
 California Born: 19 Jul 1910 Died: 13 Sep 2005  
**1437442**      **Laurence Guy Moberley**, b. 1/6/1912 Pasadena, CA, d.  
 7/9/1912 Pasadena, CA  
**1437443**      **Douglas L. Moberley**. b. 4/8/1913 CA, d. 9/23/1996  
 Sunnyside, Yakima, WA  
**SSDI:** Douglas L. Moberley SSN: 547-07-7807 Last Residence: 98930 Grandview,  
 Yakima, Washington, Born: 8 Apr 1913 Died: 23 Sep 1996  
**WA Deaths:** Douglas L Moberley Date of Death: 23 Sep 1996 Place of Death: Sunnyside  
 Age: 83 Estimated Birth Year: abt 1913 Residence: Grandview Gender: Male SSN:  
 547-07-7807  
**1437444**      **Flora Lorraine Moberly**, b. 1/12/1917 Baldwin Park, LA, CA,  
 d. 1/10/1959 LA, CA  
**CA Deaths:** Flora Lorraine Moberley Birth 12 Jan 1917 Baldwin Park, LA, CA, Death  
 10 Jan 1959 Los Angeles, CA  
**1437445**      **Phyllis Evelyn Moberly**, b. 3/25/1919 Montrose, LA, CA, d.  
 8/7/1956 San Bernardino, CA  
**143745**      **Robert L. Moberly**, b. 9/ /1864 Madison Co., KY, d. 7/17/1943 Richmond,  
 KY  
 m. 1/12/1887 **Sallie Jane Ham**, b. c1871  
**1437451**      **Lee Hanson Moberly**, b. 9/14/1889 KY, d. 7/3/1968 Madison, KY  
 m. **Nora D. \_\_\_\_\_**, b. c1894  
**14374511**      **Aline Moberly**, b. c1913 KY  
**14374512**      **Inell Moberly**, b. c1915 KY  
**14374513**      **Russell Moberly**, b. c1918 KY  
**14374514**      **Carlile Moberly**, b. c1920 KY  
**14374515**      **Johnnie E. Moberly**, b. c1921 KY  
**14374516**      **Glenmore Moberly**, b. c1922 KY  
**14374517**      **Juanita Moberly**, b. c1926 KY  
**14374518**      **Robert Moberly**, b. c1928 KY  
**WW I Draft:** Lee Hanson Moberly County: Madison Co., Kentucky; Birth Date: 14 Sep  
 1889, married w/ 2 children, self employed farmer  
**1930** Madison: Hanson L 40, Nora D 36, Aline 17, Inell 15, Russell 12, Carlile 10,  
 Glenmore 8, Juanita 4 3/12, Robert 1 7/12, Johnnie E 9  
**KY Deaths:** Lee H Moberly Death Date: 3 Jul 1968 Death Place: Madison Age: 78  
 Residence: Madison  
**1437452**      **Hettie M. Moberly**, b. c1994 KY  
**1437453**      **Desie B. Moberly**, b. c1900 KY  
**KY Marriages:** : Robert L. Moberly Spouse: Sallie Jane Ham Marriage Date: 12 Jan  
 1887 County: Madison  
**1910** Madison: Robert L 45, Sally J 39, Hanson 20, Hettie M 16, Desie B 10  
**1920** Madison: Robert L 54, Sallie 47  
**1930** Madison: Robert L 65, Sallie J. 5 9  
**KY Deaths:** Robert L Moberley Death Date: 17 Jul 1943 Death Location: Madison Age:  
 78 Gender: Birth Date: Sep 1864 Madison, Kentucky Spouse's Name: Sallie Hanan  
 Moberly Spouse's Age: 72 Father's Name: Squire Moberly Mother's Name: Mary Long  
**143746**      **Susan A. Moberly**, b. c1868  
**143747**      **John Moberly**, b. 1870, KY

143748 Thomas Moberly, b. 1873, KY

====

1860 Madison Co., KY; Squire T., 30, Mary J., 29, William A., 4, Sarah C., 2; all b. KY]

1870 Madison Co., KY; Squire Moberley, 39, Mary, 38, William, 14, Sarah, 12, Perry, 10, Sidney, 8, Robert, 5, Susan A., 2; all b. KY, Kirksville P.O.]

? 1870 Macon Co., MO: Moberly, Squire 62 KY, Nancy 62 KY

? 1880 Macon Co: Nancy 52 KY Wd, Gmother, w/ Emma & William Gash

1880 Madison Co., KY; Squire 49, Mary 47, Sidney 17, Robert 16, John 10, Thomas 3; Perry 19, Maggie {ux of Perry}, 18; all b. KY, Kirksville P.O.]

1910 Madison Co: Squire D 76 KY, Sallie 75 KY same ?? (next to Wm T)

1910 Madison Co: William T 52 KY, Mary B 47, Hughie 17, Carl 14

1910 Madison: Moberley, Mary J 73 KY Wd

.....  
FGS DC-14376 See 1437 for source of data

addenda Sandra L. Hammons Chabre slchabre@mail.primax.net 2/23/97 - Sam Lawson  
lawson@hsonline.net 3/22/97  
Helen Bichel 1/29/1999 dbichel@ix.netcom.com

.....  
14376 Jacob Moberly, b. 11/25/1806 [1804 per gravestone], d. 2/29/1884 Madison Co., KY, bur. Gilead Cem. [age 54 in 1860 census]

m. 4/11/1829 Catherine Tudor, in Madison Co., KY, b. 8/30/1811, d. 8/8/1888, dau. Bloomer Tudor/Charity Turner

143761 Squire T. Moberly, b. 6/10/1830 Madison Co., KY, d. 12/17/1898 Madison Co., KY

See 14374 Squire T. Moberly, b. 1808, d. bef 1910 census

m. Mary Jane Long, b. 5/12/1831, d. 5/7/1915 Madison Co.

143762 Amanda Moberly, b. 2/19/1832, d. 9/19/1907 Crab Orchard, Lincoln Co., KY. bur next to son, Samuel J., in Crab Orchard cem.

m. 6/13/1850 Samuel Harrison "Harry" Tatum, in Madison Co., KY; b. 9/9/1821 Knox Co., KY [per death certificate of son John], d. 5/25/1887 Silver Creek, KY. Believed to be son of Samuel Tatum/Matilda Goin

143763 Stephen D. Moberly, b. 10/19/1834 Madison Co, d. 8/6/1906 Madison Co

143764 Phoebe Moberly, b. ca 1838

143765 William A. Moberly, b. 1848

143766 Oliver Jonah Moberly, b. 2/14/1855, d. 10/20/1914 bur. Gilead Cem [mg record shows age 21 at marriage] b. Madison Co., KY

m. 10/3/878 Sarah Catherine Baker, b. 5/6/1860 Garrard Co., KY - m. at Charles Baker's

1437661 Charley J. Moberly, b. 2//1881

1437662 Will T. Moberly, b. 6//1882

1437663 Benjamin H. Moberly, b. 12/9/1888 Madison Co, d. 3/19/1945 Fayette

m. Jennie Cheek

14376631 Dimple Moberly, b. c1917 KY

14376632 Frank Moberly, b. 7/17/1919 KY, d. 9/20/1946 KY

m. Dorothy Lewis

KY Deaths: Frank Moberly Death Date: 20 Sep 1946 Death Location: Fayette Age: 27

Birth Date: 27 Jul 1919 Birth Location: Madison Spouse's Name: Dorothy Lewis

Spouse's Age: 23 Father's Name: Ben Moberly Father's Birth Location: Madison

Mother's Name: Jennie Cheeks Mother's Birth Location: Madison

14376633 Anna Moberly, b. c1922 KY

14376634 Preston Moberly, b. 9/8/1924 KY, d. 11/12/1996

KY Births: Preston Moberly Date of Birth: 8 Sep 1924 County: Madison Mother's Name: Jenny Moberly

**SSDI:** Preston Moberly SSN: 404-20-6106 Last Residence: 47374 Richmond, Wayne, Indiana, Born: 8 Sep 1924 Died: 15 Nov 1996

**14376635 Calvin C. Moberly**, b. 12/9/1926 KY, d. 6//2005 Richmond, KY, bur. Madison County Memorial Gardens  
m. **Dora Dean Lewis**, b. 4/2/1933 KY, d. 4/19.2008 KY

**KY Births:** Calvin Moberly Date of Birth: 9 Dec 1926 County: Madison Mother's Name: Jennie Cheeks Register Date: 8 Aug 1986

**WW II Enlistment:** Calvin Moberly Birth Year: 1926 Nativity State or: Kentucky Enlistment Date: 4 Apr 1944 Enlistment City: Fort Thomas Newport Branch: Civil Life Education: Grammar school Civil Occupation: Farm hands, general farms Marital Status: Single, without dependents

**SSDI:** Calvin C. Moberly SSN: 405-28-4510 Last Residence: 40475 Richmond, Madison, Kentucky Born: 9 Dec 1926 Died: 7 Jun 2005

**14376636 Bernice Moberly**, b. c1929 KY

**WW I Draft:** Ben Moberly Kirksville, Madison, Kentucky Birthplace: Kentucky; age 28 Birth Date: 9 Dec 1888, farmer, wife & 1 child

**1930 Fayette:** Ben 37, Jennie 30, Dimple 13 (f), Frank 11, Anna B 8, Preston 6, Calvin 3 8/12, Bernice 9/12

**KY Deaths:** Ben Moberly Death Date: 19 Mar 1945 Death Location: Fayette Age: 55 Birth Date: Dec 1889 Birth Location: Madison Spouse's Name: Jennie Check Father's Name: Jonah Oliver Moberly Father's Birth Location: Madison Mother's Name: Catherine Baker Mother's Birth Location: Garrard

**1437664 Otto C. Moberly**, b. 7/6/1892 Nina, KY, d. 6/13/1970 Madison Co.  
m. **Corna Foster**, b. c1900

**14376641 Juanita Moberly**, b. c1916

**14376642 John O. Moberly**, b. 3/27/1919, d. 3/2/1985 Fayette, KY  
m. **2/9/1975 Mildred L. Ray**

**WW II Enlistment** Madison Enlistment Date: 8 Aug 1941 Enlistment State: Kentucky Enlistment City: Fort Thomas Newport, Civil Life Education: Grammar school Civil Occupation: Farm hands, general farms Marital Status: Single, without dependents

**KY Marriages:** Johnny O Moberly Age: 54 Estimated Birth Year: 1920 Marriage Date: 9 Feb 1974 Marital Status: Never married Residence County: Marshall Residence County after Married: Marshall Spouse: Mildred L Ray Spouse Age: 47 Spouse Residence County: Marshall Spouse Marital Status: Never married Marriage License County: Marshall

**KY Deaths:** Johnnie O Moberly Death Date: 2 Mar 1985 Death Place: Fayette Age: 65 Residence: Madison

**SSDI:** Johnny Moberly SSN: 401-26-4885 Last Residence: 40475 Richmond, Madison, Kentucky, Born: 27 Mar 1919 Last Benefit: 40475 Richmond, Madison, Kentucky, United States of America Died: Mar 1985

**14376643 Lula Katherine Moberly**, b. 9/20/1921 Garrard Co, d. 4/23/2003 Madison Co  
m. **Bert Renfro**, b. 823/1924, d. 6/27/1994

**14376644 Edith Moberly**, b. c1827, d. 5/25/2006 Madison Co  
m. **\_\_\_\_\_ Weaver**

**WW I Draft:** Otto Moberley County: Madison State: Kentucky Birthplace: Kentucky; Birth Date: 6 Jul 1892, farmer, wife & 1 child

**1920 Garrard Co:** Otto 27 KY, Corna 20 KY, Juanita 3 4/12, John O 10/12 [next door to Charlie]

**SSDI:** Otto Moberly SSN: 406-20-7777 Last Residence: 40475 Richmond, Madison, Kentucky, Born: 6 Jul 1892 Died: Jun 1970

**1437665 Cleo Moberly**, b. 9//1895

**1900 Garrard:** Oliver J 44, Sarah C 41, Charley J 19, Will T 17, Ben H 10, Otto 7, Cleo 4

===

[1830 Madison Co., KY;, Jacob, 1m\5, 1m15\20, 1m20\30, 1f5\10]

[1840 Madison Co., KY;; Jacob, 1m5\10, 1m10\15, 1m30\40, 1f\5, 1f5\10, 1f30\40]  
 [1850 Madison Co., KY;; Jacob, 45, Catherine 38, Squire T. 20, Amanda 18, Stephen D. 16, Rhoda 12, William A 8  
 [1860 Madison Co., KY;; Jacob, 54, Catherine. 48, Stephen D., 25, William A., 19, Oliver J., 3; all b. KY]  
 [1870 Madison Co., KY;; Jacob, 64, Kate, 58, Oliver, 14; all b. KY, Kirksville  
 [1880 Madison Co., KY;; Jacob, 74, Catherine, 68, Oliver, 23, Catherine(ux of Oliver), 19, Charley 4/12{son of Oliver}]  
 [1900 Garrard Co: Olliver J 44 Feb 1836? KY-KY-KY, Sarah 41? May 1859 KY-KY-KY, Charley J 19 Feb 1881 KY, Will T 17 Jun 1882, Ben H 10 Dec 1889, Ottis 7 Jul 1883, Cleo 4 Sep 1895

+++++

[Quitclaim {summary} from John H. Mobley & Ann his wife of MO to Jacob Mobley of Madison Co., KY, for \$20 the interest of sd. John Mobley to the tract wheron sd. Jacob lives in Madison Co...March 7, 1861; registered in Howard Co., Mo and Madison Co., KY]

.....  
**FGS DC- 143762** see FGS 14376 for data -  
 Sam D. Lawson [1437625412] 1929 Hiker Trace, Columbus IN 47203 -  
 lawson@hsonline.net 3/22/1997

.....  
**143762** **Amanda Moberly**, b. 2/19/1832, d. 9/19/1907 Crab Orchard, Lincoln Co., KY. bur next to son, Samuel J., in Crab Orchard cem.  
 m. **6/13/1850 Samuel Harrison "Harry" Tatum**, in Madison Co., KY; b. 9/9/1821 Knox Co., KY [per death certificate of son John], d. 5/25/1887 Silver Creek, KY. Believed to be son of Samuel Tatum/Matilda Goin  
**1437621** **Matilda Catherine "Kate" Tatum**, b. 12//1852 Madison Co., KY  
 m. **Sam B. Hatter**  
**14376211** **Nettie B. Tatum**, b. 5/1/1892, d. 6/6/1892  
**14376222** **Mary Jane "Mollie" Tatum**, b. 10/26/1853, d. 2/2/1934 Cincinnati, OH  
 m. (1) **7/9/1868 John Hammons** b. 12/9/1843 Knox Co., KY, d. 9/1880 Silver Creek, KY[son of James C. Hammons/Mary (Polly) McVey  
 m. (2) **1883 Timothy Lamb**  
**14376221** **James T.C. Hammons**, b. 5/11/1875 Silver Creek, KY, d. 10/27/1945 Covington, KY [bur. Independence cem.]  
 m. **5/4/1918 Augusta Louise Adams**, b. 5/15/1898 Livingston, KY, d. 10/11/1971 Kenton Co., KY [bur. Independence cem, Independence, KY]  
**143762211** **Samuel B. Hammons**, b. 3/29/1922, d. 1/1/1978 Kenton Co., KY  
 m. **3/12/1946 Anna Mae Darpel**, b. 1/26/1926 Kenton Co., KY  
**1437622111** **Sandra L. Hammons**, b. 8/22/1946 Covington, KY  
 m. (1) **Douglas L. Thornton**, b. 1941  
 m. (2) **William J. Chabre**, b. 1943  
**14376221111** **Laura J. Thornton**, b. 1967  
**14376221112** **Douglas L. Thornton**, b. 1970  
**14376221113** **Taylor Michael Thornton**, b. 1976  
**1437623** **William Bloomer Tatum**, b. 9/3/1856, d. 3/28/1909 bur. Gilead Church cem near Kirksville, Madison Co., KY  
 m. **Eliza F. \_\_\_\_\_**  
**14376231** **Infant son**, b&d 7/9/1884  
**1437624** **Joseph Alfred Tatum**, b. 2/8/1860  
**1437625** **John Wesley Tatum/Tatem**, b. 6/10/1861, d. 7/17/1930 Garrard Co., KY. Both bur. Lancaster cem, Lancaster, Garrard Co., KY  
 m. **Sallie Belle Hurt**, b. 11/19/1865, d. 9/22/1936 in

Hamilton, Butler Co., OH. dau. John Harrison Hurt/Elizabeth Ann Yater of Garrard Co., KY

14376251 **Elizabeth Tatem**, b. 9/16/1883 Garrard Co., KY, d. 1/6/1932, bur. Lancaster cem, Lancaster, Garrard Co., KY

14376252 **m. William A. Parsons**  
**Eliza "Liza" Tatem**, b. 12/14/1886, d. 3/20/1970 bur Lancaster cem.

14376253 **m. (1) William Baker**  
**m. (2) William King**  
**Myrtle M. Tatem**, b. 3/29/1890, d. 10.24.1952  
**m. Henry Harrison Coldiron**, b. 3/21/1889, d. 5/25/1954 lvd & died Hamilton, Butler Co. OH

14376254 **John Harrison Tatem**, b. 7/10/1893, d. 12/25/1980  
**m. 7/10/1918 Mary Day**, b. 9/8/1895 Jonesville, Lee Co., VA, d. 10/31/1978 Lexington, Fayette Co., KY, both bur. Lancaster cem, Lancaster, Garrard Co., KY

143762541 **Glenwood Tatem**, b. 11/14/1919, d. 8/13/1950 Yongpo, Korea [Korean conflict, US Army]  
**m. 9/15/1943 Norma Rose Davis**, Columbus, Bartholomew Co., IN, b. 11/30/1917 Jeffersonville, Clark Co., IN dau. Benjamin Harrison Davis/Mary Magdalene Dean, d. 8/24/1993. She m. (2) 2/5/1952 Paul H. Voelz who adopted children.

1437625411 **Glen Douglas Tatem/Voelz**, b. 6/22/1944  
**m. 6/18/1966 Carol Ann Carroll**, b. 12/1/1945 dau Jim V. Carroll/Helen Koerkle

14376254111 **Glen James Voelz**, b. 12/2/1969 Pittsburg, PA

14376254112 **Scott Michael Voelz**, b. 9/21/1971 Athens, OH

1437625412 **Mary Jill Tatem/Voelz**, b. 10/5/1949  
**m. 11/15/1969 Sam D. Lawson**, b. 2/7/1947 Tompkinsville, Monroe Co., KY son Ben Lawson/Dorothy Pauline Murray

14376254121 **Jon Christopher Lawson**, b. 3/9/1971

14376254122 **Paul Joseph Lawson**, b. 7/21/1973 [both b. Columbus, IN]

14376255 **William McClelam "Clell" Tatem**, b. 10/28/1895, d. 7/3/1973, bur. Lancaster cem with Alice M. Coldiron. Pro baseball  
**m. (1) Alice Mittie Coldiron**, b. 12/10/1894, d. 3/22/1936

143762551 **m. (2) Elsie Sowders**  
**William Vernon "Bunk" Tatem**, b. 1917

143762552 **Shirley Tatem**

143762553 **Terry Tatem** [by ux#2] lvs Nicholasville

14376256 **Grace Tatem**, b. 8/1/1899, d. 1/30/1985 Mt. Vernon, KY

1437626 **m. Ellis Bell**  
**Samuel J. Tatum/Tatem**, b. ca 1866

.....

FGS DC-14377 See 1437 for source of data  
Helen Bichel 1/29/99

.....

14377 **Elizabeth Moberly**, b. ca 1814 KY  
**m. 11/17/1834 Squire Daniel Long** Madison Co., KY 1840/50 census

143771 **Hayden Long**, b. c1837 KY

143772 **Sidney Long**, b. c1842

143773 **Martha J. Long**, b. c1844  
 143774 **James Howard Long**, b. c1846  
 143775 **Amanda Long**, b. c1850  
 143776 **Nancy Bell Long**, b. c1853  
 143777 **Squire Daniel Long, Jr.**, b. c1856  
 143778 **William Long**  
 143771 **Amono? Long**  
 143779 **Albert M. Long**  
 1860 Madison Co: Elizabeth 46 KY, Haden 23, Sidney 18, Martha J 16, James H 14,  
 Amanda 10, Nancy B 7, Daniel 4, Benjamin MOBERLY 49 farm labor, next door is  
 Squire T. Moberly, then Jacob Moberly  
 .....  
 FGS DC-14378 Census'  
 .....  
 14378 **Tabitha Moberly**, b. 8/ /1816, d. aft 1900 MO  
 m. 2/12/1835 **John Pinkston** Madison Co., KY; b. c1835 KY, moved to Wash. Co,  
 d. btw 1895-1900  
 143781 **Squire Pinkston**, b. c1836 KY  
 143782 **Samuel Pinkston**, b. c1838 KY  
 143783 **Edward Pinkston**, b. c1840 KY  
 143784 **John L. Pinkston**, b. c1842 KY  
 143785 **William Pinkston**, b. c1844 KY  
 143786 **Nancy A. Pinkston**, b. c1846 KY  
 143787 **Mary Elizabeth Pinkston**, b. c1848 KY  
 143788 **Martha Pinkston**, b. c1850 KY  
 143789 **Greenberry Pinkston**, b. c1852 KY  
 14378A **Granville Pinkston**, b. c1854 KY  
 14378B **Tabitha Pinkston**, b. c1857 KY  
 14378C **Alice Pinkston**, b. c1860 KY  
 1850 Wash: John 35, Tobitha 34, Squire 14, Samuel 12, Edward 10, John L 8, William  
 6, Nancy A 4, Mary E 2  
 1860 Wash Co: Pinkston, John 45 KY, Tabitha 43 KY, Samuel 22, Edmond 20, Eleven?  
 (m) 18, William 16, Nancy A 14, Elizabeth 12, Martha 10, Greenberry 8, Granvill  
 6, Tabitha 3  
 1880 Wash: John 65, Tabbitha 63, Green 26, Granville 24, Alice 20  
 1895 Sedgwick, KS: John 80, Tabitha 78, G.B. 38, G. 36  
 1900 Sedelia, Pettis, MO: Green B 46s Apr 1854, Tabitha 84 Aug 1816, Granville 44s  
 Oct 1855  
 .....  
 FGS DC-1438 [H255/256] [placed by data in letter 6/27/1961 Jesse B. Moberly] [Hill,  
 9/89]  
 .....  
 1438 **Isaac Moberly**  
 m. (1)        **Shelton**, in KY  
 (2) 1/17/1799 **Peggy Patterson** Madison Co., KY  
 14381 **Benjamin Moberly**, b. 10/24/1799, Madison Co., KY, d. 1883  
 m. 1825 (or 1826) **Katherine/Catherine Cox**, d. ca 1863  
 14382 **Edward Moberly**, b. c[moved to Duquoin, IL, ran flour mill]  
 m.         
 143821 **John Moberly**, b. c1837  
 m.        **Browning**  
 143822 (dau)        **Moberly**  
 m. (Dr.)        **Burgess** [Duquoin, IL]  
 1850 Franklin, IL: Ewd 36, Minerva 32, Jenima 15, Jno 13, Saml Upchurch 8 Mary E  
Upchurch 13



**14383 John Moberley**, b. 4/ /1829 IL  
 m. **11/22/1849 Margaret Wright**, b. 10/ /1929 KY  
**IL Marriages:** John Moberly Spouse: Margaret Wright Date: **22 Nov 1849** County:  
 Moultrie State: Illinois  
**1860** Shelby Co: John 31 IL, Margaret 31 KY, Laura A. 9 IL, Benjamin 5, James A 2,  
 Mary A 1/12  
**1870** Shelby Co: John 41 IL, Margaret 40 KY, Benjamin 15 IL, James 12, Mollie 10,  
 John 8, Charles 2  
**1880** Shelby Co: John 50 IL, Margrett 49 KY, James 22 IL, Mary 19, John 17,  
 Fredrick 9, Effa 7, **Benjamin 80 KY (father)**  
**1900** Shelby Co: John 71 Apr 1829 IL-KY-KY, Margaret 70 Oct 1829 KY-KY-KY  
**1438131(found later) Laura Moberley**, b. c1851 IL  
 m. **Smysor**  
**143831 Benjamin F. Moberly**, b. 9/22/1854 IL, d. 5/21/1924 Windsor,  
 Shelby, IL  
 m. **6/18/1863 Eliza C. Bracken** Shelby Co., IL  
 m. **Alice Estelle Riggs**, b. 7/6/1854 IN, d. 5/26/1917 Windsor,  
 IL  
 Alice E. Riggs] Birth Date: 6 Jul 1854 Birth Place: Indiana Death Date: 26 May  
 1917 Death Place: Windsor, Shelby, Illinois Burial Date: 26 May 1917 Death Age:  
 62, Father: T. Riggs b. New York, Mother Name: Permelia Merrill b. Indiana  
**1438311 Clifford Moberly**, b. c1879 IL  
**1438312 Bamby? May Moberly**, b. 7/ /1883 IL  
**1438313 Gaylord Walter Moberly**, b. 4/16/1886 IL  
 m. **Corda Ellen Scott**, b. 10/2/1887 Loogoale, IL,  
 d.3/27/1921 Decatur, IL, bur. Windsor cem. (dau of W.J. Scott/Barbar  
 Switzer  
**14383131 Jane Moberly**, b. c1922  
**14383132 Jack Moberly**, b. c1925  
**WW I Draft:** Gaylord Walter Moberley Windsor, Shelby Co, Illinois Birth Date: 16  
 Apr 1886 age 32, horse & mule buyer, wife Corda  
**1920** Shelby: Gaylord 33, Corda 32, Jane 8, Jack 5  
 Corda Ellen Moberley[Corda Ellen Scott] Birth Date: 2 Oct 1887 Birth Place:  
 Loogoale, Illinois Death Date: 27 Mar 1921 Death Place: Decatur, Macon,  
 Illinois Burial Date: 28 Mar 1921 Cemetery Name: Windsor Death Age: 33  
 Residence: Nondros, Ill. Father Name: W. J Scott Mother Name: Barbar Switzer  
**1438314 Flora A. "Floss" Moberly**, b. 10/6/1888 Shelby Co., IL, d.  
 1/ /1983 Quincy, Adams, IL  
 m. **Roche C. Gordon**, b. 1/18/1894 Shelby, IL, d. 8/23/1948  
 Proviso, Cook, IL  
**14383141 Margaret Alice Gordon**, b. 4/8/1921 Weslaco, Hidalgo,  
 TX, d. 1/12/1991 Matton, Shelby, IL  
**1438315 Bernard J. Moberly**, b. 9/28/1892 IL  
**WW I Draft:** Bernard J Moberly Windsor, Shelby, Illinois Birthplace: Illinois; age  
 25 Birth Date: 28 Sep 1891 Windsor, IL, Post Office Clerk  
**1930** Tulsa, OK: Bernard J 35s lodger, Clerical Steel  
**1438316 Lawrence M. Moberly**, b. 16/ /896  
**1880** Shelby: Benjamin 25, Allace 26, Clifford 1  
**1900** Shelby: Benjamin 45 Sep 1854, Alice E 45 Jul 1854, Bamby? May 17 Jul 1883,  
 Gaylord W 14 Apr 1886, Floss A 10 Oct 1889, Bernard J 8 Sep 1892, Laurence M 3  
 Jun 1896  
**1910** Shelby: Benj **A** 55, Alice 55, Gaylord W 24, Floss 21, Bernard J 18, Lawrence  
 12  
**1920** Shelby: Benjamin 65 IL Wd  
**IL Marriages:** Benjamin **F.** Moberly Spouse Name: **Eliza C. Bracken** Marriage Date: Jun  
 18, 1863 Marriage County: Shelby

**IL Deaths:** Benjamin F. Moberley Birth Date: 22 Sep 1854 Birth Place: Illinois  
 Death Date: 21 May 1924 Death Place: Windsor, Shelby, Illinois Burial Date: 23  
 May 1924 Burial Place: Windsor, Ill. Death Age: 69 Occupation: Retired Horse  
 Dealer Race: Father Name: John Moberly Father Birth Place: Illinois Mother  
 Name: Margaret Wright Mother Birth Place: Illinois Spouse Name: Allie Moberley

**143832**           **James A. Moberly**, b. 9/19/1857 Shelby, IL, d. 12/28/1940  
                   Vicksburg, MS  
                   **m. Ada Minnesota Bruce**, b. 1/21/1860 Windsor, IL, d. 6/19/1937  
                   Vickburg, MS, dau Jonathan David Bruce/Elenor Bowman Herod

**1438321**           **Dean L. Moberly**, b. 7/ /1883 IL  
**1438322**           **Thaddous H. Moberly**, b. 7/ /1888 IL, d. 1900  
**1438323**           **Edwin Stuart Moberly**, b. 10/ /1896 IL, d. 1935  
**1438324**           **Hazel Jean Moberly**, b. c1905 IL

**1900** Shelby: James A 42 Sep 1857, Ada M 40 Jan 1860, Dean L 16 Jul 1883 IL, Thad  
 N 11 Jul 1888, Edwin S 3 Oct 1896  
**1910** Shelby: James A 52, Ada M 50, Deane L 26, Edwin S 15, Hazel G 5  
**1920** Madison, LA: Jas A 62 farmer, Ada M 60, Stuart 23, Hazel 14  
 James A Moberly Arrival Date: **19 Feb 1938** Age: 80 Birth Date: 19 Sep 1857  
 Birthplace: Windsor, Illinois, Ship Name: California Port of Arrival: Los  
 Angeles, California Port of Departure: New York, New York

**1930** Madison: James A 72, Ada M 70, Hazel J 25  
**1438133**           **Mary A. "Mollie" Moberly**, b. c1860 IL  
                   **m. \_\_\_\_\_ Jones**

**143834**           **John W. Moberly**, b. 2/23/1863 Windsor, IL, d. 8/28/1950 Matton,  
                   Coles, IL  
                   **m. Maude Hunter Bruce**, b. 6/25/1865 Windsor, IL, d. 1947

**1438341**           **Donald B. Moberly**, b. 9/26/1886 IL, d. 6/ /1964 IL  
                   **m. Icey L. Rose**

**14383411**           **Donald B. Moberly Jr.**, b. 8/24/1918 IL, d. 7/1/2001  
                   IL

**SSDI:** Don Moberley Jr. SSN: 349-12-7543 Last Residence: 61938 Mattoon, Coles,  
 Illinois, Born: 24 Aug 1918 Died: 1 Jul 2001

**14383412**           **Eleanor Moberly**, b. c1925 IL  
 WW I Draft: **Don B Moberley** County: Moultrie State: Illinois Birthplace:  
 Illinois; age 27 Birth Date: 21 Nov 1889, b. Windsor, IL, grain buyer,  
 wife  
 1920 Moultrie IL: Donald 29, Ic 28, Junior 1 4/12  
 1930 Moultrie IL: Don 40 IL, Icey 37 IL, Don 11, Eleanor 5  
**SSDI:** **Don** SSN: 341-12-7128 Last Residence: Illinois Born: 21 Nov 1889,  
 Died: Jun 1964

**1438342**           **Floy Moberly**, b. 11/9/1887 Windsor, IL, d.  
                   10/20/1952 IN

**1438343**           **Don B. Moberly**, b. 11/21/1889 Shelby Co., IL  
**1438344**           **Ralph R. Moberly**, b.1892 Shelby Co., IL, d. 1917  
                   Shelby

**1438345**           **Margaret Moberly**, b. 7/31/1894 Shelby, d. 4/ /1972  
                   **m. 1916 Covey F. Grinder** (Atty in Chicago), son of  
                   Jacob Grinder

**1438346**           **Leah Moberly**, b. 6/ /1899 Shelby  
**143835**           **Edward Scott Moberley** b. c1868 IL [lvg. 1906, Lawrence  
                   Co., AR]  
                   **m. \_\_\_\_\_**

**1438351**           **Edward Scott Moberley, Jr.**  
**143836**           **Fredrick W. Moberly**, b. 11/ /1870 IL  
                   **m. Jennie \_\_\_\_\_**, b. 9/ /1868 IL

**1438361**           **Grider W. Moberly**, b. 11/ /1895 IL  
                   **m. Doris G. \_\_\_\_\_**, b. c1898 IL

14383611 Betty A. Moberly, b. c1920 IL  
 14383612 Virginia M. Moberly, b. c1922 IL  
 1920 Shelby: Greda 24, Dorris 22  
 1930 Shelby: Grider H 34, Doris G 32, Betty A 10, Virginia M 8  
 1438362 Amber O. Moberly, b. 6/ /1898 IL  
 1438363 Thelma J. Moberly, b. c 1901 IL  
                   m. Clyde D. Warren, b. c1899 IL  
 14383631 William Warren, b. c1924 IL  
 14383632 Jack Warren, b. c1927 IL  
 1930 Shelby, TN: Clyde D Warren 31 Thelma Warren 29 William Warren 6 Jack Warren 2  
                   11/12 Selden Moberley 27 (BIL)  
 1438364 Selden W. Moberly, b. 2/22/1903 IL, d. 5/ /1974  
 SSDI: Selden Moberley SSN: 319-12-0278 Last Residence: 62565 Shelbyville, Shelby,  
 Illinois, Born: 22 Feb 1903 Died: May 1974  
 1438365 Frances P. Moberly, b. c1906 IL  
 1438366 Kenneth E. Moberly, b. c1908 IL  
 1900 Shelby: Fred W 29 Nov 1870, Jennie E 31 Sep 1868, Ginder H 4 Nov 1895, Amber  
                   O 1 Jun 1898  
 1910 Madison, IL: Fred W 39, Jennie E 41, Grider W 14, Amber O 11, Thelma J 9,  
                   Selden W 7, Frances P 4, Kenneth E 2  
 1920 Shelby: Fred W 50, Jennie 51, Amber 21, Thelma 19, Felben 16, Frances 14,  
                   Kenneth 12  
 143837 Effa Moberly, b. c1873  
 14384 (dau.) Moberley [May have been either Emily or Jane]  
           m. William Jordan  
 14385 (dau.) Moberley " " "  
           m. William Upchurch  
 14386 (dau.) Moberley " " "  
           m. Larkin Cantrell

===

**KY Marriages:** Moberly, Isaac: Peterson, Peggy Marriage Date: 17 Jan 1799 Marriage  
 Location: Kentucky Madison County

1810 Madison Co., KY; Isaac, 1m10/16, 1m26\45, 4f\10, 1f26\45]

1830 Franklin, IL: Isaac, 1m10/14: 1m15/19: 1m40/: 1f40/49

+++++

[Isaac lived in Madison Co., KY from bef. 1799, moved to Bowling Green, KY, 1808;  
 in 1812 moved to what is now Franklin Co., IL. Due to Indian unrest, returned to  
 Bowling Green for winter of 1812/13 in a stockade. In 1813, they returned to IL,  
 living for first five years in the Jordan Stockade, or Frank's Fort [Frankfort, IL  
 named for it] Larkin Cantrell was said to be the teacher of the children at the  
 fort. Frank Jordan and Isaac Moberley were first two to enter land in what is now  
 Franklin Co. Isaac & family of 10, 1 slave, were only Moberleys listed in 1818  
 census Franklin Co.]

.....  
**FGS DC-14381** [See DC-1438 for source of data] [data Lawson, 7/7/91; clipping  
 from IL State Genealogical Society, Winter, 1990 #]

Kim Chapman [KChapman@hrc-engr.com](mailto:KChapman@hrc-engr.com) 10/27/05  
 .....

14381 Benjamin Moberley, b. 10/24/1799, Madison Co., KY, d. 1883  
           m. 1825(or 1826) Katherine/Catherine Cox, d. ca 1863 [dau. John Cox, b. ca  
           1770/75, d. ca. 1820-30, poss. Franklin Co, IL and Hannah\_\_\_, b. 11/29/1784,  
           NC, d. 8/7/1869, bur. Smyser Cem., Moultrie Co., IL; they lived Rutherford Co.,  
           TN & Franklin Co, IL; Hannah owned land Shelby Co., & Moultrie Co., IL #]  
 1860 Shelby Co., IL: Benj 60 KY, Catherine 54 SC, Edward 24 IL,  
           Franklin 17 IL, Mary 14 IL  
 1870 Shelby Co: Benjamin 70 KY, Sarah 49 KY

1880 Shelby Co: John 50 IL, Margrett 49 KY, James 22 IL, Mary 19, John 17, Fredrick 9, Effa 7, **Benjamin 80 KY (father)**

143811 **Martha Moberley**[descendants Keers, Cutlers, and Hopkinses]  
m. **John Cutler**, Shelbyville, IL

143812 **Margaret Moberley**  
m. **Alfred Walden**

143813 **John Moberley**, b. 4/ /1829 IL  
m. **Margaret Wright**, b. 10/ /1829 IL

143814 **Milo Ann Moberley**  
m. **James Morris**[rancher, nr. McCauley, Fisher Co., TX]

143815 **Edward Moberley**, b. c1836 IL  
m. (1) **Elizabeth Russell**  
(2) **Rachel M. Davis Scroggins**, b. 2/14/1837 OH, d. 1930  
Shelby, IL (m. 1) John Scroggins 1823-1863)

1870 Shelby Co: Edward 34 IL, Mrs. 33 OH, William 3 IL, Eddy 1

1880 Shelby Co: Edward 44 IL, Rachel 43 OH, William 12 IL, Orthor 10

1900 Shelby Co: Rachel 63 Feb 1837 OH Wd, Tuss (m) 30 May 1870 IL, Nelson Seroggins 43 Mar 1857 IL Wd (son)

1910 Shelby: Rachel Moberley 73, Nelson L Scroggins 51 (son), Edward A Moberley 40s (son)

1438151 **Harley Russell (Bish) Moberley**

1438152 **William Benjamin Moberley**, b. 8/15/1868 Shelby, IL, d. 4/10/1901 Shelby, IL  
m. **Mary E.M. \_\_\_\_\_**, b. 12/ /1867 IL

1900 Shelby: William B 31 Aug 1868, Mary E.M. 32 Dec 1867 IL

1438153 **Edward Arthur (Tuss) Moberley**, b. c1869 IL  
? 1920 Eddy Co., NM: **Moberly**, Edward A 50 IL-OH, Mary E 51 IL

143816 **Benjamin Franklin (Dr. Chip) Moberley**, b. 2/6/1843 IL, d. 10/12/1895  
m. **6/18/1863 Eliza Catherine Brackin** in Shelby Co., b. 6/17/1844 Sidney, OH, d. 9/5/1929 Windsor, IL, bur. Ash Grove cem; dau. of I.H. Brackin/Elizabeth Todd

1870 Shelby Co: Benjamin 27 IL, Eliza 25 OH, Benjamin 2 IL

1880 Shelby Co: Benjamin F 37 IL, Catherine 35 OH, Charles B 6 IL, Jesse 3

1920 Shelby: Eliza 75 Wd

**IL Deaths:** Eliza Katherine Moberley Birth Date: 17 Jun 1844 Birth Place: Sidney, Ohio Death Date: 2 Sep 1929 Death Place: Windsor, Shelby, Ill Burial Date: 5 Sep 1929 Burial Place: Ash Grove, Shelby, Ill. Death Age: 85 (56 Yrs) Father Name: I. H. Brackin Father Birth Place: Orange Co., N.Y. Mother Name: Elizabeth Todd Spouse Name: B. F. Moberley Sr.

1438161 **Benjamin Moberley**, b. c1868

1438162 **Charles Brackin (Chip) Moberley**, b. 3/4/1874 Windsor, IL, d. 3/7/1938 Wood River, Madison, IL, bur. Ash Grove cem

**IL Deaths:** Charles B. Moberley Birth Date: 4 Mar 1874 Birth Place: Windsor, Ill Death Date: 7 Mar 1938 Death Place: Wood River, Madison, Illinois Burial Date: 9 Mar 1938 Burial Place: Ash Grove, Shelby, Ill. Death Age: 64 Occupation: Salesman Residence: Windsor, Shelby, Ill. Father Name: Benjamin F. Moberley Father Birth Place: Ill. Mother Name: Catherine Brackin Mother Birth Place: Ill

1438163 **Jesse Benton (Bent) Moberley**, b. 9/10/1877 Windsor, IL, d. 3/ /1965  
m. **Nelle Enphemia Leeds**, b. 8/24/1878 Whitley Twp, Moultrie, IL, d. 2/5/1922 Windsor, IL, bur. Windsor Cem, dau. Francis Marion Leeds/Hannah Emphemamy Brown

14381631 **Ben Leeds Moberley**, b., 1906 IL

14381632 **Paul B. Moberley**, b. 10/15/1910 IL, d. 5/12/1951

Memphis, Shelby, TN

**TN Deaths:** Paul B Moberley Birth Date: 15 Oct 1909 Birth Place: Granite City, Illinois Age: 41 Death Date: 12 May 1951 Death Place: Memphis, Shelby, Tennessee, divorced, Father's Name: Jesse B Moberley Mother's Name: Nelle Leeds

**14381633** **Nelle Jewell Moberley**, b. c1917

Nelle Jewel **Flatti** Moberley Arrival Date: 22 Dec 1953 Birth Location: Illinois Birth Location Other: Granite City Port of Departure: Naples, Italy Port of Arrival: New York, New York Ship Name: Andrea Doria

**WW I Draft:** Jessie Benton Moberly County: Madison State: Illinois Birth Date: 10 Sep 1877, chauffer My Laundry Co Granite City, next of kin Nellie Eupberry?

**1920** Shelby: Jessie B 41, Nellie E 40 IL, Ben Leeds 14, Paul B 10, Nelly J 3 6/12

**1930** Madison: Jesse Benton 52 Wd roomer, Nellie Jewell 13

**WW II Draft:** Jesse Benton Moberley Birth Date: 10 Sep 1877 Birth Place: Windsor, Illinois Residence: Granite City, Illinois

**SSDI:** Jesse Moberley SSN: 414-40-3999 Last Residence: Illinois Born: 10 Sep 1877 Died: Mar 1964

**IL Deaths:** Nelle Enphemia Moberley

[Nelle Enphemia T...Ds] Birth Date: 24 Aug 1878 Birth Place: Whitley Twp, Moultrie Co, Illinois Death Date: 5 Feb 1922 Death Place: Windsor, Shelby, Illinois Burial Date: 8 Feb 1922 Cemetery Name: Windsor Cemetery Death Age: 43 Occupation: At Home Race: White Marital Status: M Gender: Female Father Name: Frances Marion Leeds Father Birth Place: Clairmont Co., Ohio Mother Name: Hannah Emphemamy Brown Mother Birth Place: Whiley Twp., Ill. Spouse Name: J. B. Moberley

**143817** **Mary Moberley**, b. c1846 IL

**m. M. R. Keller (Rufus?)**

**1438171** **Willie R. (Wilse) Keller**

+++

**1812**

Isaac MOBERLY in Southern Illinois (Gallatin County at that time), at JORDAN's Fort (Frank's Fort).

==== (Begin partial transcription from): The Combined History of Shelby and Moltrie Counties, Illinois published in Philadelphia in 1881 FIRST SETTLEMENT AND EARLY SETTLERS. SHELBY COUNTY.

<clip>

**Benjamin Moberly**, another well-known "old settler," was born in Madison county, Kentucky in the year 1799. His father, **Isaac Moberly**, moved to the southern part of Illinois in 1812, where they lived a number of years in a Fort in what is now Franklin county. He was quite a noted Indian hunter, and was also an adept in procuring all kinds of game. It is said that with his rifle he could strike the eye of a deer at the distance of a hundred and fifty yards. He was one of the best rifle shots in all that section of country, and was a man noted for his bravery and agility. In the early part of the year 1827 Benjamin Moberly moved north and made a settlement on Sand Creek, in Shelby county, where he afterwards improved a large farm. He now lives in Windsor, and is a hale and hearty old gentleman, and delights to talk about the early times.

====(end partial transcription)

**1814** Illinois Land Purchase Records:

|                          |    |    |     |     |   |            |
|--------------------------|----|----|-----|-----|---|------------|
| MOBBERLEY ISAAC          | SE | 26 | 07S | 04E | 3 | 12/23/1814 |
| FRANKLIN [then GALLATIN] |    |    |     |     |   |            |
| MOBLEY JOHN              | NE | 33 | 05S | 10E | 3 | 09/03/1814 |

WHITE [then GALLATIN]  
(MOBLEY, JOHN, Sept., 3, 1814, Federal, sale, (FD), ~db.LANDSALES/rc.153727, UICV  
M.UIC.EDU, 8013)

-----

**1815**

Petition to the Territorial Council requesting the formation of a new County  
(requested name: Jackson County;; name as approved: White County) from the  
existing County of Gallatin, among the signers of the  
petition (all citizens of age of Gallatin County, and presumed to live within the  
area of the proposed new county) were:

Benjamin MOBLEY, (son of Isaac?, per above 1812 entry);  
and, Edward MOBLEY.

===== [full text of transcription follows]

Notes from the White County Historical Society  
By Charlene Shields

Notes from the White County Historical Society as they appear in "The Carmi  
Times."

(Begin partial Transcription)=====

Copyright (c)1998 by "The Carmi Times"

Permission to reprint granted to Laurel Crook and the ILGenWeb by Barry  
Cleveland, editor, "The Carmi Times."

County's 'founding fathers' wanted to name it 'Jackson'

Library Director Janet Armstrong is tenacious when doing research. When Dale Jones  
of Harrisburg wrote that his ancestor signed the petition to form White County, I  
remarked that I'd never heard of such an instrument. There was no such record in  
anything we could find. Janet, however, wrote to the Illinois State Historical  
Library and inquired about a series of books, "The Laws of Illinois Territory  
1809-1818," to see if such a petition existed. Her letter was turned over to John  
Daly, director of the Illinois State Archives. He sent a copy of the petition,  
saying it originated from the records series, Legislative Records, from the record  
group, Records of the Illinois Territory.

Apparently the group sought to name the county "Jackson." Anyway, here's a  
transcript with the original spelling:

Petition from the Inhabitants of Gallatin Co. about Nov. 1815. This petition  
resulted in Council Bill #1 which became an act in Laws 1815-1816, p. 5. This was  
the organic act for White Co. and not the present-day Jackson Co.

To the Honorable house of representatives and Legislative Council of the Illinois  
Territory at Kaskasia assembled. We the inhabitants of Gallatin Co. beg leave to  
present to your honorable body a petition, praying that owing to the extensiveness  
of our county and the great advantages derived from Shawney Town being and  
remaining a seat of Justice for Gallatin Co. Therefore we beg leave to represent  
to give the inconvenience of those at the furthest part of the county aforesaid  
to the seat of Justice - We pray that Shawney Town may remain and be the seat of  
Justice for Gallatin Co. and that a new County may be granted and one made.  
Beginning at the mouth of the little Waubash on the big Waubash running Due West  
until the Farthermost north West boundary of Galliton Co. From thence to the  
farthermost south West boundary of Edwards Co. Thence with Edwards Co. Line to the  
mouth of Bumpau and so down Big Waubash to Beginning, and the County of such  
boundary be named and called by the name of Jackson Co. And that the seat of  
Justice for  
said county be Sinterable as the population of the county will admit of, and that

it be on the little Waubash, therefore we beg your honourable body that it be established at Elizabeth Councils, it being the best situation on the river convenient to the Center of the County which it is immediately on Section 19 and Centerable on a North and South line, Situated on the east side of the river on a beautiful second Bank which affords several springs, and is artended with no inconvenience by high water and has every appearance of a good healthy situation, the proprietor of said land making a donation right of a square land for public buildings, etc. In duty bound we shall ever pray."

These were the signers as the state determined from the signatures: Walter Garner, James Hanna, **Benjamin Mobley**, Lewis Alen, John Hanna, **Edward Mobley**, Griffin S. Tyler, John Connelly, Daniel Lynch?, Aron Williams, G. Greathouse, Cornelius Laffarty, John Lucas, Archibald Roberts, John Ormsby, John Ormsby Junr., Jacob Secton, James Drake, Balaam May, James Faris, Jesse Cannon, Benjamin Cornelas, Robert McClelland, Wm. Cannon, James Martin, William Rileary?, Wm. Morrell, Samuel Morrell, John Applegate, Robt. Land, William Hobes, James Staton, James Hix, John Hutchcralt, Antoney Aldrich?, James Adrich, John Camel, John Rejastis?, John Underwood, Wm. Davis, Wm. Hood, Charles Council, Ja Stewart, Ja Pumroy, J Vineyard, Otho Davenport, Joseph Clark, Joseph Pettigrew, William Thomason, Humphreys Leech, James Cain, Christopher Robetson, B.B. Smith, John Crane, Francis Leech, Thomas Robinson, Geo. Leech, William McGhehee, James Findley, James Dickenson, Michael Dickerson, Jesse Cannon, Ben Cannon, Isaac Morris.

Perhaps some of our readers may be able to correct the interpretation of some of the signatures. We have no word as to why the county was not named Jackson as was requested.

=====  
[end of transcription]

**1817** Illinois Land Purchase Records,

MOBLEY EDWARD SW 06 08S 10E 3 01/04/1817 GALLATIN  
(MOBLEY, EDWARD, Jan., 4, 1817, Federal, sale, (FD), ~db.LANDSALES/rc.157512, UIC VM.UIC.EDU, 8013)  
MOBLEY ISAAC NW 35 11N 01W 4 12/23/1817 WARREN  
(MOBLEY, ISAAC, Dec., 23, 1817, Military, Tract, (MT), ~db.LANDSALES/rc.570423, U ICVM.UIC.EDU, 8013)

**1818** Federal Census, FRANKLIN COUNTY, IL  
(the Statehood Census)

Contributed for use in the USGenWeb Archives  
Copyright 2000 James Stephenson

NOTES EXPLANATION

1st two Digits - Free white males 21 yr. & upwards  
2nd two Digits - All other white inhabitants  
3rd two Digits - Free persons of colour  
4th two Digits - Servants or slaves

Page refers to the number in the original schedules

| Head of Household | Notes       | Page |
|-------------------|-------------|------|
| Moberley, Isaac   | 01 09 00 00 | 80   |

Please Remember: Not all of the 1818 enumeration was intact when the records were requested to be turned over in 1830 for permanent keeping. Other MOBLEY family groups were in Illinois in 1818 per the other records available.

**1819** Illinois Statewide Marriage Record Index:

MOBLEY, EDWARD                      JORDAN, JANE                      01/24/1819                      /                      GALLATIN  
(per ISGS Article)

**1820** Federal Census, Franklin Co., Illinois

Isaac Mobley    0 2 0 0 0 1    0 2 1 0 0    2    0    0    0 0 0 0    0 0 0 0 0 0 0 0 0  
0 0 0    0

RECORDS FROM 1821 to 1830

**1822** Illinois Statewide Marriage Record Index:

CLARK, CHARLES                      MOBLEY, FILIANTHY                      06/15/1822 001/ WHITE

**1824** Illinois Statewide Marriage Record Index:

MOBLY, MORDICEA                      STEVENSON, MARTHA                      11/28/1824                      / SANGAMON

**1825** Illinois Land Purchase Records:

MOBLEY MORDAECAI                      E2SW                      34    16N    05W    3    03/17/1825  
SANGAMON  
(MOBLEY, MORDAECAI, March, 17, 1825, Federal, sale, (FD), ~db.LANDSALES/rc.71807  
, UICVM.UIC.EDU, 8013)

**1827**

Benjamin MOBERLY, b. 1799 Kentucky, in Shelby Co., Illinois by 1827, moved north from (Franklin County?) Southern Illinois.

==== (Begin partial transcription from):

The Combined History of Shelby and Moltrie Counties, Illinois published in Philadelphia in 1881

FIRST SETTLEMENT AND EARLY SETTLERS. SHELBY COUNTY.

Illinois Statewide Marriage Record Index:

MOBLEY, EDWARD                      EWING, (ILLEGIBLE)                      11/27/1827 001/  
WHITE

**1829** Illinois Land Purchase Records:

MOBLEY M                      SWPTNWDD                      01    16N    05W    3    11/26/1829  
SANGAMON  
MOBLEY M                      W2SWDD                      36    17N    05W    3    11/26/1829  
SANGAMON  
MOBLEY M                      NANDEPTNWDD                      01    16N    05W    3    11/26/1829  
SANGAMON  
MOBLEY M                      W2NWDD                      36    17N    05W    3    11/26/1829



SANGAMON

(MOBLEY, M, Nov., 26, 1829, Higher, Ed., (SM), ~db.LANDSALES/rc.71802, UICVM.UIC.EDU, 8013)

(MOBLEY, M, Nov., 26, 1829, Higher, Ed., (SM), ~db.LANDSALES/rc.71803, UICVM.UIC.EDU, 8013)

(MOBLEY, M, Nov., 26, 1829, Higher, Ed., (SM), ~db.LANDSALES/rc.71804, UICVM.UIC.EDU, 8013)

(MOBLEY, M, Nov., 26, 1829, Higher, Ed., (SM), ~db.LANDSALES/rc.71805, UICVM.UIC.EDU, 8013)

**1830** Illinois Land Purchase Records,

MOBLEY M                    W2NW                    21    16N    05W    3    02/13/1830

SANGAMON

(MOBLEY, M, Feb., 13, 1830, Federal, sale, (FD), ~db.LANDSALES/rc.103051, UICVM.UIC.EDU, 8013)

**1830** United States Federal Census

Name Residence

(City, County, State) View Image Save This

in Southern Illinois -

Isaac Moberly Not Stated, Franklin, Illinois

Charles Mobley Not Stated, White, Illinois

in Central Illinois -

Mordecai Mobley Not Stated, Sangamon, Illinois

**1831** Illinois Land Purchase Records:

MOBLEY MORDECAI            E2NWLS                    23    17N    05W    3    06/20/1831

SANGAMON

(MOBLEY, MORDECAI, June, 20, 1831, Federal, sale, (FD), ~db.LANDSALES/rc.103053, UICVM.UIC.EDU, 8013)

**1833** Illinois Land Purchase Records:

MOBLEY CHARLES            NENE                      04    06S    10E    3    03/06/1833

WHITE

(MOBLEY, CHARLES, March, 6, 1833, Federal, sale, (FD), ~db.LANDSALES/rc.320830, UICVM.UIC.EDU, 8013)

**1834** Illinois Statewide Marriage Record Index:

GARRISON, SAMUEL        MOBLEY, MARY                    08/09/1834 001/

WHITE

Illinois Land Purchase Records:

MOBLEY EDWARD            NENE                      03    20N    02W    3    03/19/1834

LOGAN

(MOBLEY, EDWARD, March, 19, 1834, Federal, sale, (FD), ~db.LANDSALES/rc.103050, UICVM.UIC.EDU, 8013)

1835 Illinois Land Purchase Records:

|                                                                                                       |        |    |     |     |   |            |
|-------------------------------------------------------------------------------------------------------|--------|----|-----|-----|---|------------|
| MOBLEY MORDECAI<br>MENARD                                                                             | SWNE   | 15 | 19N | 07W | 3 | 01/04/1835 |
| (MOBLEY, MORDECAI, Jan., 4, 1835, Federal, sale, (FD), ~db.LANDSALES/rc.71808, UICVM.UIC.EDU, 8013)   |        |    |     |     |   |            |
| MOBLEY MORDICAI<br>SANGAMON                                                                           | W2SW   | 21 | 16N | 05W | 3 | 06/22/1835 |
| (MOBLEY, MORDICAI, June, 22, 1835, Federal, sale, (FD), ~db.LANDSALES/rc.111159, UICVM.UIC.EDU, 8013) |        |    |     |     |   |            |
| MOBLEY MORDICAI<br>SANGAMON                                                                           | S2     | 18 | 15N | 05W | 3 | 06/25/1835 |
| MOBLEY MORDICAI<br>SANGAMON                                                                           | SW     | 17 | 15N | 05W | 3 | 06/25/1835 |
| (MOBLEY, MORDICAI, June, 25, 1835, Federal, sale, (FD), ~db.LANDSALES/rc.111161, UICVM.UIC.EDU, 8013) |        |    |     |     |   |            |
| (MOBLEY, MORDICAI, June, 25, 1835, Federal, sale, (FD), ~db.LANDSALES/rc.111162, UICVM.UIC.EDU, 8013) |        |    |     |     |   |            |
| MOBLEY MORDICAI<br>SANGAMON                                                                           | W2NW   | 14 | 15N | 06W | 3 | 06/26/1835 |
| (MOBLEY, MORDICAI, June, 26, 1835, Federal, sale, (FD), ~db.LANDSALES/rc.111163, UICVM.UIC.EDU, 8013) |        |    |     |     |   |            |
| MOBLEY MORDECAI<br>SANGAMON                                                                           | NE     | 02 | 14N | 07W | 3 | 07/08/1835 |
| (MOBLEY, MORDECAI, July, 8, 1835, Federal, sale, (FD), ~db.LANDSALES/rc.111157, UICVM.UIC.EDU, 8013)  |        |    |     |     |   |            |
| MOBLEY MORDICAI<br>SANGAMON                                                                           | E2SW   | 35 | 15N | 07W | 3 | 07/16/1835 |
| MOBLEY MORDICAI<br>SANGAMON                                                                           | SE     | 35 | 15N | 07W | 3 | 07/16/1835 |
| (MOBLEY, MORDICAI, July, 16, 1835, Federal, sale, (FD), ~db.LANDSALES/rc.111158, UICVM.UIC.EDU, 8013) |        |    |     |     |   |            |
| (MOBLEY, MORDICAI, July, 16, 1835, Federal, sale, (FD), ~db.LANDSALES/rc.111160, UICVM.UIC.EDU, 8013) |        |    |     |     |   |            |
| MOBLEY MORDICAI<br>MARSHALL                                                                           | W2NE   | 19 | 29N | 01W | 3 | 10/15/1835 |
| MOBLEY MORDICAI<br>MARSHALL                                                                           | E2NW   | 19 | 29N | 01W | 3 | 10/15/1835 |
| (MOBLEY, MORDICAI, Oct., 15, 1835, Federal, sale, (FD), ~db.LANDSALES/rc.111164, UICVM.UIC.EDU, 8013) |        |    |     |     |   |            |
| (MOBLEY, MORDICAI, Oct., 15, 1835, Federal, sale, (FD), ~db.LANDSALES/rc.111165, UICVM.UIC.EDU, 8013) |        |    |     |     |   |            |
| MOBLEY DRURY<br>HANCOCK                                                                               | W2SW   | 10 | 07N | 08W | 4 | 10/29/1835 |
| (MOBLEY, DRURY, Oct., 29, 1835, Federal, sale, (FD), ~db.LANDSALES/rc.30125, UICVM.UIC.EDU, 8013)     |        |    |     |     |   |            |
| MOBLEY EZEKIEL<br>BROWN                                                                               | SESWMA | 17 | 01S | 02W | 4 | 11/21/1835 |
| MOBLEY EZEKIEL                                                                                        | SESWMA | 17 | 01S | 02W | 4 | 11/21/1835 |

BROWN

(MOBLEY, EZEKIEL, Nov., 21, 1835, Federal, sale, (FD), ~db.LANDSALES/rc.225557, UICVM.UIC.EDU, 8013)

(MOBLEY, EZEKIEL, Nov., 21, 1835, Federal, sale, (FD), ~db.LANDSALES/rc.281849, UICVM.UIC.EDU, 8013)

MOBLY MORDICAI           W2NW           14    19N    07W    3    12/05/1835  
MENARD  
MOBLY MORDICAI           E2NE           15    19N    07W    3    12/05/1835  
MENARD

1836 Illinois Land Purchase Records:

MOBLEY EDWARD           W2SW           35    21N    02W    3    01/12/1836 LOGAN  
(MOBLEY, EDWARD, Jan., 12, 1836, Federal, sale, (FD), ~db.LANDSALES/rc.71801, UICVM.UIC.EDU, 8013)

MOBLEY CHARLES           NWSW           04    06S    06E    3    01/14/1836  
HAMILTON  
(MOBLEY, CHARLES, Jan., 14, 1836, Federal, sale, (FD), ~db.LANDSALES/rc.320831, UICVM.UIC.EDU, 8013)

MOBLEY MORDICAI           SWSW           29    30N    01W    3    01/15/1836  
MARSHALL  
(MOBLEY, MORDICAI, Jan., 15, 1836, Federal, sale, (FD), ~db.LANDSALES/rc.71861, UICVM.UIC.EDU, 8013)

MOBLEY JOHN HANNA       SENE           04    06S    10E    3    02/01/1836  
WHITE  
(MOBLEY, JOHN, HANNA, Feb., 1, 1836, Federal, sale, (FD), ~db.LANDSALES/rc.320835, UICVM.UIC.EDU, 8013)

MOBLEY MORDECAI        SENE           18    17N    09W    3    02/08/1836  
CASS  
MOBLEY MORDECAI        SWNE           14    17N    09W    3    02/08/1836  
CASS  
MOBLEY MORDECAI        SWNE           17    14N    09W    3    02/08/1836  
MORGAN  
MOBLEY MORDECAI        SESE           17    14N    09W    3    02/08/1836  
MORGAN  
MOBLEY MORDECAI        E2SW           20    19N    07W    3    02/08/1836  
MENARD  
MOBLEY MORDECAI        SENE           02    26N    02W    3    02/08/1836  
WOODFORD  
MOBLEY MORDECAI        SWSW           22    19N    07W    3    02/08/1836  
MENARD  
MOBLEY MORDECAI        N2NW           08    23N    05W    3    02/08/1836  
TAZEWELL  
MOBLEY MORDECAI        NENE           28    26N    01W    3    02/08/1836  
WOODFORD  
MOBLEY MORDECAI        NENE           24    19N    05W    3    02/08/1836  
MENARD  
MOBLEY MORDECAI        SESW           27    19N    05W    3    02/08/1836  
MENARD  
MOBLEY MORDECAI        SWNE           27    24N    01W    3    02/08/1836  
MCLEAN  
MOBLEY MORDECAI        NWNE           08    23N    05W    3    02/08/1836

|                 |      |    |     |     |   |            |  |
|-----------------|------|----|-----|-----|---|------------|--|
| TAZEWELL        |      |    |     |     |   |            |  |
| MOBLEY MORDECAI | NESW | 14 | 24N | 01W | 3 | 02/08/1836 |  |
| MCLEAN          |      |    |     |     |   |            |  |
| MOBLEY MORDECAI | SESE | 22 | 23N | 03W | 3 | 02/08/1836 |  |
| TAZEWELL        |      |    |     |     |   |            |  |
| MOBLEY MORDECAI | NENE | 08 | 27N | 02W | 3 | 02/08/1836 |  |
| WOODFORD        |      |    |     |     |   |            |  |
| MOBLEY MORDECAI | NWSE | 26 | 29N | 02W | 3 | 02/08/1836 |  |
| MARSHALL        |      |    |     |     |   |            |  |
| MOBLEY MORDECAI | NWSW | 23 | 23N | 03W | 3 | 02/08/1836 |  |
| TAZEWELL        |      |    |     |     |   |            |  |
| MOBLEY MORDECAI | SENE | 22 | 23N | 03W | 3 | 02/08/1836 |  |
| TAZEWELL        |      |    |     |     |   |            |  |
| MOBLEY MORDECAI | E2NE | 09 | 23N | 05W | 3 | 02/08/1836 |  |
| TAZEWELL        |      |    |     |     |   |            |  |
| MOBLEY MORDECAI | SESW | 30 | 17N | 08W | 3 | 02/08/1836 |  |
| CASS            |      |    |     |     |   |            |  |
| MOBLEY MORDECAI | SWNE | 12 | 17N | 08W | 3 | 02/08/1836 |  |
| MENARD          |      |    |     |     |   |            |  |
| MOBLEY MORDECAI | SWSE | 28 | 24N | 01W | 3 | 02/08/1836 |  |
| MCLEAN          |      |    |     |     |   |            |  |
| MOBLEY MORDECAI | NESW | 25 | 17N | 09W | 3 | 02/08/1836 |  |
| CASS            |      |    |     |     |   |            |  |
| MOBLEY MORDECAI | NWSE | 25 | 17N | 09W | 3 | 02/08/1836 |  |
| CASS            |      |    |     |     |   |            |  |
| MOBLEY MORDECAI | NESE | 19 | 17N | 09W | 3 | 02/08/1836 |  |
| CASS            |      |    |     |     |   |            |  |
| MOBLEY MORDECAI | N2NW | 09 | 23N | 05W | 3 | 02/08/1836 |  |
| TAZEWELL        |      |    |     |     |   |            |  |
| MOBLEY MORDECAI | NESW | 09 | 23N | 05W | 3 | 02/08/1836 |  |
| TAZEWELL        |      |    |     |     |   |            |  |
| MOBLEY MORDECAI | NWNE | 29 | 24N | 01W | 3 | 02/08/1836 |  |
| MCLEAN          |      |    |     |     |   |            |  |
| MOBLEY MORDECAI | SWSW | 20 | 24N | 01W | 3 | 02/08/1836 |  |
| MCLEAN          |      |    |     |     |   |            |  |
| MOBLEY MORDECAI | SESW | 11 | 29N | 02W | 3 | 02/08/1836 |  |
| MARSHALL        |      |    |     |     |   |            |  |
| MOBLEY MORDECAI | SWSE | 21 | 24N | 02W | 3 | 02/08/1836 |  |
| TAZEWELL        |      |    |     |     |   |            |  |
| MOBLEY MORDECAI | SENE | 02 | 14N | 09W | 3 | 02/08/1836 |  |
| MORGAN          |      |    |     |     |   |            |  |
| MOBLEY MORDECAI | N2NW | 24 | 14N | 09W | 3 | 02/08/1836 |  |
| MORGAN          |      |    |     |     |   |            |  |
| MOBLEY MORDECAI | SENW | 11 | 26N | 02W | 3 | 02/08/1836 |  |
| WOODFORD        |      |    |     |     |   |            |  |
| MOBLEY MORDECAI | NWNW | 27 | 26N | 01W | 3 | 02/08/1836 |  |
| WOODFORD        |      |    |     |     |   |            |  |
| MOBLEY MORDECAI | NWSW | 36 | 14N | 10W | 3 | 02/08/1836 |  |
| MORGAN          |      |    |     |     |   |            |  |
| MOBLEY MORDECAI | NENW | 12 | 17N | 10W | 3 | 02/08/1836 |  |
| CASS            |      |    |     |     |   |            |  |
| MOBLEY MORDECAI | S2NE | 23 | 23N | 03W | 3 | 02/08/1836 |  |
| TAZEWELL        |      |    |     |     |   |            |  |
| MOBLEY MORDECAI | W2NE | 02 | 26N | 02W | 3 | 02/08/1836 |  |
| WOODFORD        |      |    |     |     |   |            |  |
| MOBLEY MORDECAI | NESW | 05 | 18N | 07W | 3 | 02/08/1836 |  |
| MENARD          |      |    |     |     |   |            |  |

|                                                                                                      |      |    |     |     |   |            |
|------------------------------------------------------------------------------------------------------|------|----|-----|-----|---|------------|
| MOBLEY MORDECAI<br>MARSHALL                                                                          | SWSE | 23 | 30N | 03W | 3 | 02/08/1836 |
| MOBLEY MORDECAI<br>MENARD                                                                            | SESE | 04 | 18N | 07W | 3 | 02/08/1836 |
| MOBLEY MORDECAI<br>MENARD                                                                            | SWSW | 03 | 18N | 07W | 3 | 02/08/1836 |
| MOBLEY MORDECAI<br>MENARD                                                                            | NWNW | 11 | 17N | 07W | 3 | 02/08/1836 |
| MOBLEY MORDECAI<br>MENARD                                                                            | SWNW | 08 | 17N | 07W | 3 | 02/08/1836 |
| MOBLEY MORDECAI<br>MENARD                                                                            | SWNE | 20 | 19N | 07W | 3 | 02/08/1836 |
| MOBLEY MORDECAI<br>MENARD                                                                            | NESW | 28 | 19N | 07W | 3 | 02/08/1836 |
| MOBLEY MORDECAI<br>MENARD                                                                            | SWSE | 20 | 19N | 07W | 3 | 02/08/1836 |
| MOBLEY MORDECAI<br>TAZEWELL                                                                          | SENW | 23 | 23N | 03W | 3 | 02/08/1836 |
| MOBLEY MORDECAI<br>WOODFORD                                                                          | W2SW | 11 | 26N | 02W | 3 | 02/08/1836 |
| MOBLEY MORDECAI<br>TAZEWELL                                                                          | SENW | 26 | 23N | 03W | 3 | 02/08/1836 |
| (MOBLEY, MORDECAI, Feb., 8, 1836, Federal, sale, (FD), ~db.LANDSALES/rc.71809, UI CVM.UIC.EDU, 8013) |      |    |     |     |   |            |
| (MOBLEY, MORDECAI, Feb., 8, 1836, Federal, sale, (FD), ~db.LANDSALES/rc.71810, UI CVM.UIC.EDU, 8013) |      |    |     |     |   |            |
| (MOBLEY, MORDECAI, Feb., 8, 1836, Federal, sale, (FD), ~db.LANDSALES/rc.71811, UI CVM.UIC.EDU, 8013) |      |    |     |     |   |            |
| (MOBLEY, MORDECAI, Feb., 8, 1836, Federal, sale, (FD), ~db.LANDSALES/rc.71812, UI CVM.UIC.EDU, 8013) |      |    |     |     |   |            |
| (MOBLEY, MORDECAI, Feb., 8, 1836, Federal, sale, (FD), ~db.LANDSALES/rc.71813, UI CVM.UIC.EDU, 8013) |      |    |     |     |   |            |
| (MOBLEY, MORDECAI, Feb., 8, 1836, Federal, sale, (FD), ~db.LANDSALES/rc.71814, UI CVM.UIC.EDU, 8013) |      |    |     |     |   |            |
| (MOBLEY, MORDECAI, Feb., 8, 1836, Federal, sale, (FD), ~db.LANDSALES/rc.71815, UI CVM.UIC.EDU, 8013) |      |    |     |     |   |            |
| (MOBLEY, MORDECAI, Feb., 8, 1836, Federal, sale, (FD), ~db.LANDSALES/rc.71816, UI CVM.UIC.EDU, 8013) |      |    |     |     |   |            |
| (MOBLEY, MORDECAI, Feb., 8, 1836, Federal, sale, (FD), ~db.LANDSALES/rc.71817, UI CVM.UIC.EDU, 8013) |      |    |     |     |   |            |
| (MOBLEY, MORDECAI, Feb., 8, 1836, Federal, sale, (FD), ~db.LANDSALES/rc.71818, UI CVM.UIC.EDU, 8013) |      |    |     |     |   |            |
| (MOBLEY, MORDECAI, Feb., 8, 1836, Federal, sale, (FD), ~db.LANDSALES/rc.71819, UI CVM.UIC.EDU, 8013) |      |    |     |     |   |            |
| (MOBLEY, MORDECAI, Feb., 8, 1836, Federal, sale, (FD), ~db.LANDSALES/rc.71820, UI CVM.UIC.EDU, 8013) |      |    |     |     |   |            |
| (MOBLEY, MORDECAI, Feb., 8, 1836, Federal, sale, (FD), ~db.LANDSALES/rc.71821, UI CVM.UIC.EDU, 8013) |      |    |     |     |   |            |
| (MOBLEY, MORDECAI, Feb., 8, 1836, Federal, sale, (FD), ~db.LANDSALES/rc.71822, UI CVM.UIC.EDU, 8013) |      |    |     |     |   |            |
| (MOBLEY, MORDECAI, Feb., 8, 1836, Federal, sale, (FD), ~db.LANDSALES/rc.71823, UI CVM.UIC.EDU, 8013) |      |    |     |     |   |            |
| (MOBLEY, MORDECAI, Feb., 8, 1836, Federal, sale, (FD), ~db.LANDSALES/rc.71824, UI CVM.UIC.EDU, 8013) |      |    |     |     |   |            |
| (MOBLEY, MORDECAI, Feb., 8, 1836, Federal, sale, (FD), ~db.LANDSALES/rc.71825, UI CVM.UIC.EDU, 8013) |      |    |     |     |   |            |
| (MOBLEY, MORDECAI, Feb., 8, 1836, Federal, sale, (FD), ~db.LANDSALES/rc.71826, UI                    |      |    |     |     |   |            |



(MOBLEY, MORDECAI, Feb., 8, 1836, Federal, sale, (FD), ~db.LANDSALES/rc.71855, UICVM.UIC.EDU, 8013)

(MOBLEY, MORDECAI, Feb., 8, 1836, Federal, sale, (FD), ~db.LANDSALES/rc.71856, UICVM.UIC.EDU, 8013)

(MOBLEY, MORDECAI, Feb., 8, 1836, Federal, sale, (FD), ~db.LANDSALES/rc.71857, UICVM.UIC.EDU, 8013)

(MOBLEY, MORDECAI, Feb., 8, 1836, Federal, sale, (FD), ~db.LANDSALES/rc.71858, UICVM.UIC.EDU, 8013)

(MOBLEY, MORDECAI, Feb., 8, 1836, Federal, sale, (FD), ~db.LANDSALES/rc.71859, UICVM.UIC.EDU, 8013)

(MOBLEY, MORDECAI, Feb., 8, 1836, Federal, sale, (FD), ~db.LANDSALES/rc.71860, UICVM.UIC.EDU, 8013)

MOBLEY JOHN HANNA SESE 05 06S 10E 3 02/09/1836  
 WHITE  
 (MOBLEY, JOHN, HANNA, Feb., 9, 1836, Federal, sale, (FD), ~db.LANDSALES/rc.320834, UICVM.UIC.EDU, 8013)

MOBLEY MORDICAI NPTSEFR 01 19N 07W 3 03/22/1836  
 MENARD  
 (MOBLEY, MORDICAI, March, 22, 1836, Federal, sale, (FD), ~db.LANDSALES/rc.71806, UICVM.UIC.EDU, 8013)

MOBLEY CHARLES E2SE 36 05S 09E 3 03/23/1836  
 WHITE  
 (MOBLEY, CHARLES, March, 23, 1836, Federal, sale, (FD), ~db.LANDSALES/rc.320832, UICVM.UIC.EDU, 8013)

MOBLEY WILLIAM E2NE 06 01S 02W 4 05/17/1836  
 BROWN  
 (MOBLEY, WILLIAM, May, 17, 1836, Federal, sale, (FD), ~db.LANDSALES/rc.281850, UICVM.UIC.EDU, 8013)

MOBLEY MORDECAI NESE 13 13N 02W 3 07/04/1836  
 CHRISTIAN  
 (MOBLEY, MORDECAI, July, 4, 1836, Federal, sale, (FD), ~db.LANDSALES/rc.216149, UICVM.UIC.EDU, 8013)

MOBLEY EDWARD SENE 03 20N 02W 3 07/19/1836  
 LOGAN  
 (MOBLEY, EDWARD, July, 19, 1836, Federal, sale, (FD), ~db.LANDSALES/rc.71800, UICVM.UIC.EDU, 8013)

MOBLEY WILLIAM SWNEMA 05 01S 02W 4 07/25/1836  
 BROWN

MOBLEY WILLIAM S2NE 25 01N 03W 4 07/25/1836  
 BROWN  
 (MOBLEY, WILLIAM, July, 25, 1836, Federal, sale, (FD), ~db.LANDSALES/rc.24894, UICVM.UIC.EDU, 8013)

(MOBLEY, WILLIAM, July, 25, 1836, Federal, sale, (FD), ~db.LANDSALES/rc.281851, UICVM.UIC.EDU, 8013)

MOBLEY WILLIAM W2SE 25 01N 03W 4 10/29/1836  
 BROWN  
 (MOBLEY, WILLIAM, Oct., 29, 1836, Federal, sale, (FD), ~db.LANDSALES/rc.29026, UICVM.UIC.EDU, 8013)

1837 Illinois Statewide Marriage Record Index:

BIRD, THOMAS C            MOBERLY, MARY            05/18/1837    /  
154 HANCOCK  
MOBLEY, JOHN            LOGAN, MARTHA            08/09/1837 002/  
WHITE  
MOBLEY, JESSE            MCFALL, NELLEY (MCFALE) 09/20/1837 00B/0007  
00000162 MORGAN  
MOBLEY, WILLIAM S        HUGHS, SINTHY            11/30/1837 001/0120  
GALLATIN

Illinois Land Purchase Records:

MOBLEY JAMES            SENE            05    06S    10E    3    03/13/1837  
WHITE  
MOBLEY JAMES            NWNW            01    06S    09E    3    03/31/1837  
WHITE  
(MOBLEY, JAMES, March, 13, 1837, Federal, sale, (FD), ~db.LANDSALES/rc.320833, UI  
CVM.UIC.EDU, 8013)  
(MOBLEY, JAMES, March, 31, 1837, Federal, sale, (FD), ~db.LANDSALES/rc.475454, UI  
CVM.UIC.EDU, 8013)

1838 Illinois Statewide Marriage Record Index:

MOBLY, CHARLES            GELLIRS, SARAH            12/25/1838 002/ WHITE

Illinois Land Purchase Records:

MOBERLEY BENJAMIN        E2NW            35    12N    05E    3    12/14/1838 SHELBY

1839 Illinois Statewide Marriage Record Index:

MOBLEY, WILLIAM            ROSE, RACHAEL            01/31/1839 001/0072 00000622 SCHUYLER  
MOBERLEY, JOHN            CLARK, MATILDA ANN        09/25/1839    1/ 38 FRANKLIN

1840 Illinois Statewide Marriage Record Index:

ROSE, JOHN S            MOBLEY, SUSAN ANN        02/20/1840 A&B/ 00000029 BROWN  
MOBERLY, WILLIAM E        COLLINS, MARTHA A (MAR 1840) 00/00/0000    / UNION

1840 United States Federal Census Viewing records 1-2 of 2 matches for: Moberley

Name Residence (City, County, State)  
in Southern Illinois -

John Moberley Not Stated, Franklin, Illinois  
Edwd Moberly Not Stated, Franklin, Illinois

William S Moberly Cain Creek, Gallatin, Illinois

Charles Mobley Not Stated, White, Illinois  
John Mobley Not Stated, White, Illinois

in Central Illinois -

Wm Mobley Not Stated, Brown, Illinois



Wm Mobly Not Stated, Brown, Illinois

Benjn Mobly Not Stated, Shelby, Illinois

Mordecai Moberly Danville, Vermilion, Illinois

**1842** Illinois Statewide Marriage Record Index:

CUTLER, JOHN           MOBERLEY, MARTHA           03/30/1842   1/   15 SHELBY

**1843** Illinois Statewide Marriage Record Index:

WALL, JACOB            MOBLEY, AMANDA J           08/29/1843 A   /98 VERMILION

**1845** Illinois Statewide Marriage Record Index:

MOBELY, BENJAMIN    PARKER, REBECCA           01/25/1845 002/ WHITE

**1846** Illinois Statewide Marriage Record Index:

WALDEN, ALFRED       MOBERLY, MARGARET       10/25/1846   1/   42 SHELBY

**1849** Illinois Statewide Marriage Record Index:

MOBERRY, AARON       CULBERSON, ANNE E       10/10/1849   /21 RANDOLPH

[??, not sure is is a MOBBERLEY. KLC]

MOBERLY, JOHN        WRIGHT, MARGARET       11/22/1849 A   /6 MOULTRIE

**1850** Illinois Statewide Marriage Record Index:

HARRIS, JAMES L      MOBERLY, MILA ANN       02/14/1850   1/   24 SHELBY

ZIMMERMAN, SIMON    MOBRAY, JANE           06/27/1850 A   /   2377 LA SALLE

[??, not sure is is a MOBBERLEY. KLC]

Illinois Land Purchase Records

|                   |          |    |     |     |   |            |          |
|-------------------|----------|----|-----|-----|---|------------|----------|
| MOBERLEY JOHN     | SWNE     | 31 | 13N | 05E | 3 | 02/02/1850 | MOULTRIE |
| MOBERLEY BENJAMIN | SENERRIM | 35 | 12N | 05E | 3 | 09/14/1850 | HELBY    |
| MOBERLEY BENJAMIN | W2NERRIM | 35 | 12N | 05E | 3 | 09/14/1850 | HELBY    |
| MOBERLEY BENJAMIN | NESWRRIM | 35 | 12N | 05E | 3 | 09/14/1850 | HELBY    |

**1850** United States Federal Census

Name Home in 1850 (City,County,State) Estimated Birth Year Birth Place  
(I am not sure these are all MOBBERLEY descendants)  
in Southern Illinois -

E M Moberley Not Stated, Franklin, IL abt 1842 Illinois  
Ewd Moberley Not Stated, Franklin, IL abt 1814 Kentucky  
Ewd s Moberley Not Stated, Franklin, IL abt 1848 Illinois  
Jenima Moberley Not Stated, Franklin, IL abt 1835 Illinois  
Jno Moberley Not Stated, Franklin, IL abt 1837 Illinois  
Jno Moberley Not Stated, Franklin, IL abt 1817 Illinois  
M A Moberley Not Stated, Franklin, IL abt 1822 Illinois  
Minerva Moberley Not Stated, Franklin, IL abt 1818 Illinois

Mary C Moberly District 10, Hamilton, IL abt 1829 Illinois  
Mary S Moberly District 10, Hamilton, IL abt 1850 Illinois  
Salomon Moberly District 10, Hamilton, IL abt 1848 Illinois  
William H Moberly District 10, Hamilton, IL abt 1822 Illinois

Elizabeth Mable Township 5 N R 8 W, Madison, IL abt 1824 Illinois  
James Mable Township 5 N R 8 W, Madison, IL abt 1812 Kentucky  
John W Mable Township 5 N R 8 W, Madison, IL abt 1842 Illinois

Mary E Mable Township 5 N R 8 W, Madison, IL abt 1848 Illinois  
William Mable Township 5 N R 8 W, Madison, IL abt 1850 Illinois

Harriet A Mobelow Chester, Randolph, IL abt 1840 Missouri  
John Mobelow Chester, Randolph, IL abt 1843 Missouri

Aaron Mobley District 13, White, IL abt 1830 Illinois  
Abraham T Mobley District 13, White, IL abt 1850 Illinois  
Angeline Mobley District 13, White, IL abt 1841 Illinois  
Benj Mobley District 13, White, IL abt 1822 Illinois  
Charles Mobley District 13, White, IL abt 1849 Illinois  
Charles Mobley District 13, White, IL abt 1796 Kentucky  
Charles Mobley District 13, White, IL abt 1840 Illinois  
Elizabeth Mobley District 13, White, IL abt 1847 Illinois  
Francis Mobley District 13, White, IL abt 1826 Indiana  
George Mobley Not Stated, Logan, IL abt 1838 Illinois  
Henry C Mobley District 13, White, IL abt 1843 Illinois  
James Mobley District 13, White, IL abt 1819 Illinois  
James R Mobley District 13, White, IL abt 1845 Illinois  
John Mobley District 13, White, IL abt 1842 Illinois  
John H Mobley District 13, White, IL abt 1816 Illinois  
Julia A Mobley District 13, White, IL abt 1849 Illinois  
Martha Mobley District 13, White, IL abt 1818 Illinois  
Mary E Mobley District 13, White, IL abt 1848 Illinois  
Rachel Mobley District 13, White, IL abt 1825 Illinois  
Robert Mobley District 13, White, IL abt 1836 Illinois  
Sarah Mobley District 13, White, IL abt 1809 Tennessee  
William Mobley District 13, White, IL abt 1836 Illinois

in Central Illinois

Ezkiel Mabley Township 1 S R 2 W, Brown, IL abt 1801 Maryland  
Maryann Mabley Township 1 S R 2 W, Brown, IL abt 1826 Kentucky  
Sophia Jane Mabley Township 1 S R 2 W, Brown, IL abt 1849 Illinois  
Catharine Mobley Township 1 S R 2 W, Brown, IL abt 1843 Illinois  
Elizabeth Mobley Township 1 S R 2 W, Brown, IL abt 1849 Illinois  
Elizabeth Mobley Township 1 S R 2 W, Brown, IL abt 1825 Tennessee  
Josaphine Mobley Township 1 S R 2 W, Brown, IL abt 1844 Illinois  
Julius Mobley Township 1 S R 2 W, Brown, IL abt 1846 Illinois  
Lucinda Mobley Township 1 S R 2 W, Brown, IL abt 1850 Illinois  
Mary Ann Mobley Township 1 S R 2 W, Brown, IL abt 1840 Illinois  
Rachael Mobley Township 1 S R 2 W, Brown, IL abt 1820 Kentucky  
Reuben Mobley Township 1 S R 2 W, Brown, IL abt 1812 Kentucky  
Sophia Mobley Township 1 S R 2 W, Brown, IL abt 1842 Illinois  
William Mobley Township 1 S R 2 W, Brown, IL abt 1812 Kentucky  
Elizah Mobly Township 1 S R 2 W, Brown, IL abt 1799 Pennsylvania  
William Mobly Township 1 S R 2 W, Brown, IL abt 1780 Pennsylvania  
John A Mobley Martinsville, Clark, IL abt 1836 Indiana  
Lewis Mobley Township 12 N 1 E, Knox, IL abt 1805 Not Stated  
Martha Mobley Not Stated, Logan, IL abt 1835 Illinois  
Benjamin Mawbley Sand Creek, Shelby, IL abt 1800 Kentucky  
Benjamin Mawbley Sand Creek, Shelby, IL abt 1844 Illinois  
Catherine Mawbley Sand Creek, Shelby, IL abt 1806 Tennessee  
Edward Mawbley Sand Creek, Shelby, IL abt 1836 Illinois  
John Mawbley Sand Creek, Shelby, IL abt 1829 Illinois  
Margrett Mawbley Sand Creek, Shelby, IL abt 1831 Kentucky  
Mary Mawbley Sand Creek, Shelby, IL abt 1846 Illinois

Mildred Mawbley Sand Creek, Shelby, IL abt 1834 Illinois  
 Mary Maybell Richland, Shelby, IL abt 1815 Ohio  
 Randolph Maybell Richland, Shelby, IL abt 1813 Pennsylvania

MOBBERLEY/ ... / MOBLEY Illinois Land Purchase Records, 1851 to 1860

|                                                                                                       |      |    |     |     |   |            |          |
|-------------------------------------------------------------------------------------------------------|------|----|-----|-----|---|------------|----------|
| MOBLEY CHARLES                                                                                        | NESE | 01 | 06S | 05E | 3 | 04/22/1851 | HAMILTON |
| (MOBLEY, CHARLES, April, 22, 1851, Federal, sale, (FD), ~db.LANDSALES/rc.552623, UICVM.UIC.EDU, 8013) |      |    |     |     |   |            |          |
| MOBLY CHARLES                                                                                         | NENW | 01 | 06S | 09E | 3 | 12/04/1851 | WHITE    |
| MOBERLEY JOHN                                                                                         | SWSE | 13 | 06S | 02E | 3 | 07/23/1852 | FRANKLIN |
| MOBERLEY BENJAMIN                                                                                     | NWSW | 31 | 11N | 06E | 3 | 01/13/1853 | SHELBY   |
| MOBERLEY BENJAMIN                                                                                     | E2SE | 35 | 12N | 05E | 3 | 01/26/1853 | SHELBY   |
| MOBERLEY BENJAMIN                                                                                     | NWNE | 02 | 11N | 05E | 3 | 11/11/1853 | SHELBY   |
| MOBERLEY BENJAMIN                                                                                     | NENE | 02 | 11N | 05E | 3 | 11/11/1853 | SHELBY   |
| MOBERLEY BENJAMIN                                                                                     | SESW | 35 | 12N | 05E | 3 | 11/11/1853 | SHELBY   |
| MOBLEY JAMES                                                                                          | NWNW | 02 | 06S | 09E | 3 | 04/03/1854 | WHITE    |
| (MOBLEY, JAMES, April, 3, 1854, Federal, sale, (FD), ~db.LANDSALES/rc.497381, UICVM.UIC.EDU, 8013)    |      |    |     |     |   |            |          |
| MOBLEY JAMES                                                                                          | S2NW | 02 | 06S | 09E | 3 | 09/25/1854 | WHITE    |
| (MOBLEY, JAMES, Sept., 25, 1854, Federal, sale, (FD), ~db.LANDSALES/rc.429786, UICVM.UIC.EDU, 8013)   |      |    |     |     |   |            |          |

Illinois Statewide Marriage Record Index:  
 MOBBERLEY/ .../MOBLY marriages - 1851 to 1860

|                                       |                     |            |          |                   |
|---------------------------------------|---------------------|------------|----------|-------------------|
| MOBLEY, BENJAMIN                      | CULBREATH, SARAH    | 10/15/1851 | 003/     | WHITE             |
| BURGESS, THOMAS H                     | MOBERLEY, JEMIMA    | 05/20/1852 | 002/0050 | FRANKLIN          |
| HODSON, ABNER                         | MOBLEY, MARTHA      | 10/07/1852 | A /218   | 2072 TAZEWELL     |
| MOBLEY, CHARLES                       | ROBINSON, LAVITHA   | 03/03/1853 | 003/     | WHITE             |
| MOBLEY, GEORGE W                      | BISHOP, CELIA       | 11/14/1853 | 00B/0036 | 0000B352 CRAWFORD |
| MOBLEY, JOHN                          | GREEN, WM E         | 06/22/1854 | A /253   | 2383 TAZEWELL     |
| DAVIS, JOHN A                         | MOBLEY, RACHEL      | 08/13/1854 | A /255   | 2405 TAZEWELL     |
| HOSICK, JAMES A                       | MOBLEY, MARTHA      | 08/21/1854 | 004/     | WHITE             |
| MOBERLY, NAPOLEON                     | HOPPING, HARRIET    | 09/21/1854 | C/ 149   | MC LEAN           |
| SMITH, WILLIAM                        | MOBLUE, MARY        | 03/07/1855 | /        | 2362 KANE         |
| [??, not sure is is a MOBBERLEY. KLC] |                     |            |          |                   |
| MOBELY, CHARLES                       | HARVEY, NANCY (MRS) | 03/21/1855 | 004/     | WHITE             |
| MOBELY, WILLIAM                       | RUPERT, MARTHA      | 01/27/1855 | 004/     | WHITE             |
| LOGSDON, SQUIRE                       | MOBLEY, MARY        | 04/24/1856 | A&B/     | 00000514 BROWN    |
| MOBLEY, JOHN L                        | STORTSMAN, HARRIET  | 10/28/1856 | B/ 115   | 3585 MORGAN       |
| MOBLEY, BENJAMIN A                    | CRIMMINGS, LUCETTA  | 03/10/1857 | B/ 16    | SA 3071 EDGAR     |
| MOBERLEY, JOHN H                      | BROWNING, HESTER J  | 07/29/1858 | 003/0125 | FRANKLIN          |

1860 Federal Census, Illinois

N B Moberly Dale, McLean, IL 29 1830 Kentucky Male  
 Harriet Moberly Dale, McLean, IL 24 1835 Ohio Female  
 Charles Moberly Dale, McLean, IL 4 1855 Illinois Male  
 James Moberly Dale, McLean, IL 2 1857 Illinois Male  
 E Moberly Dale, McLean, IL 53 1806 Kentucky Male  
 Pauline Moberly Dale, McLean, IL 50 1809 Kentucky Female  
 William Moberly Dale, McLean, IL 24 1835 Kentucky Male  
 John Moberly Dale, McLean, IL 21 1838 Kentucky Male  
 Susan Moberly Dale, McLean, IL 17 1842 Kentucky Female  
 Martha Moberly Dale, McLean, IL 16 1843 Kentucky Female

Eliza Moberly Dale, McLean, IL 12 1847 Kentucky Female  
Sally Moberly Dale, McLean, IL 10 1849 Kentucky Female  
Louisa Moberly Dale, McLean, IL 5 1854 Illinois Female  
Jason Moberly Dale, McLean, IL 22 1837 Kentucky Male  
John H Moberly Township 6 S Range 1 W, Perry, IL 23 1836 Illinois Male  
Hester J Moberly Township 6 S Range 1 W, Perry, IL 20 1839 Illinois Female  
Edward Moberly Township 6 S Range 1 W, Perry, IL 7.12 Illinois Male  
John Moberley Township 6 S Range 1 W, Perry, IL 45 1814 Tennessee Male  
Matilda A Moberley Township 6 S Range 1 W, Perry, IL 38 1821 Illinois Female  
Elizabeth M Moberley Township 6 S Range 1 W, Perry, IL 18 1841 Illinois Female  
Edward S Moberley Township 6 S Range 1 W, Perry, IL 12 1847 Illinois Male  
Simeon F Moberly Buffalo Prairie, Rock Island, IL 41 1818 Indiana Male  
Christina Moberly Buffalo Prairie, Rock Island, IL 39 1820 Indiana Female  
Alexr Moberly Buffalo Prairie, Rock Island, IL 14 1845 Indiana Male  
Andrew Moberly Buffalo Prairie, Rock Island, IL 7 1852 Indiana Male  
Francis Mabelly Manchester, Boone, IL 30 1829 Ireland Male  
Catherine Mabelly Manchester, Boone, IL 32 1827 Ireland Female  
Mary Mabelly Manchester, Boone, IL 9 1850 Ireland Female  
Francis Mabelly Manchester, Boone, IL 5 1854 Illinois Male  
John Mabelly Manchester, Boone, IL 3 1856 Illinois Male  
>>[Not sure the above family is a MOBBERLEY group. KLC]  
Ezekiel Mobley Cooperstown, Brown, IL 55 1804 Pennsylvania Male  
M A Mobley Cooperstown, Brown, IL 33 1826 Kentucky Female  
S J Mobley Cooperstown, Brown, IL 11 1848 Illinois Female  
A E Mobley Cooperstown, Brown, IL 3 1856 Illinois Female  
William Mobley Cooperstown, Brown, IL 41 1818 Maryland Male  
Rachel Mobley Cooperstown, Brown, IL 41 1818 Kentucky Female  
Sophie Mobley Cooperstown, Brown, IL 18 1841 Illinois Female  
Catherine Mobley Cooperstown, Brown, IL 16 1843 Illinois Female  
Josephus Mobley Cooperstown, Brown, IL 15 1844 Illinois Male  
Julius M Mobley Cooperstown, Brown, IL 13 1846 Illinois Male  
Elizabeth Mobley Cooperstown, Brown, IL 10 1849 Illinois Female  
Harriet Mobley Cooperstown, Brown, IL 7 1852 Illinois Female  
Susan Mobley Cooperstown, Brown, IL 1 1858 Illinois Female  
Thos F Mobley Shawneetown, Gallatin, IL 21 1838 Kentucky Male  
Wm T Mobley Township 7 Range 10 E, Gallatin, IL 42 1817 Missouri Male  
Sintha Mobley Township 7 Range 10 E, Gallatin, IL 37 1822 Kentucky Female  
Alexander Mobley Township 7 Range 10 E, Gallatin, IL 21 1838 Illinois Male  
Francis M Mobley Township 7 Range 10 E, Gallatin, IL 18 1841 Illinois Male  
James C Mobley Township 7 Range 10 E, Gallatin, IL 16 1843 Illinois Male  
Sarah S Mobley Township 7 Range 10 E, Gallatin, IL 11 1848 Illinois Female  
Mary C Mobley Township 7 Range 10 E, Gallatin, IL 7 1852 Illinois Female  
John G Mobley Township 7 Range 10 E, Gallatin, IL 4 1855 Illinois Male  
Martha A Mobley Township 7 Range 10 E, Gallatin, IL 3.12 Illinois Female  
Margaret Mable Grafton, Jersey, IL 22 1837 Illinois Female  
>>[Not sure the above female is a MOBBERLEY. KLC]  
Chas H Moble Sublette, Lee, IL 41 1818 New York Male  
Caroline Moble Sublette, Lee, IL 43 1816 New York Female  
Oscar H Moble Sublette, Lee, IL 21 1838 Illinois Male  
Chas A Moble Sublette, Lee, IL 12 1847 Illinois Male  
>>[Not sure the above family is a MOBBERLEY group. KLC]  
Thos Mobley Rooks Creek, Livingston, IL 50 1809 Pennsylvania Male  
Mary Mobley Rooks Creek, Livingston, IL 36 1823 Ohio Female  
Wm D Mobley Rooks Creek, Livingston, IL 6 1853 Ohio Male  
Harris J Mobley Rooks Creek, Livingston, IL 3 1856 Ohio Female  
Mary A Mobley Rooks Creek, Livingston, IL 1 1858 Ohio Female  
Thomas Mobley Township 20 Range 8, Mason, IL 40 1819 Maryland Male

John Mobley Township 20 Range 8, Mason, IL 35 1824 Illinois Male  
Sallie Mobley Township 20 Range 8, Mason, IL 7 1852 Illinois Female  
Elzine Mobley Township 20 Range 8, Mason, IL 9 1850 Illinois Female  
William Mobley Township 20 Range 8, Mason, IL 1 1858 Illinois Male  
James B Mable Township 7 S Range 5 W, Randolph, IL 60 1799 Male  
Elijah Mobley Woodstock, Schuyler, IL 55 1804 Maryland Male  
Wm Mabley Richland, Shelby, IL 18 1841 Kentucky Male  
Lucinda Mabley Richland, Shelby, IL 16 1843 Kentucky Female  
Benj Mobly Subdivision 66, Shelby, IL 60 1799 Kentucky Male  
Catharine Mobly Subdivision 66, Shelby, IL 54 1805 North Carolina Female  
Edward Mobly Subdivision 66, Shelby, IL 24 1835 Illinois Male  
Franklin Mobly Subdivision 66, Shelby, IL 17 1842 Illinois Male  
Mary Mobly Subdivision 66, Shelby, IL 14 1845 Illinois Female  
Thos Moble West Point, Stephenson, IL 25 1834 Ireland Male  
Catharin Moble West Point, Stephenson, IL 22 1837 Ireland Female  
M J Moble West Point, Stephenson, IL 4 1855 Illinois Female  
R Moble West Point, Stephenson, IL 2 1857 Illinois Female  
Alex Moble West Point, Stephenson, IL 3.12 Illinois Male  
John Mobley Hopedale, Tazewell, IL 26 1833 Illinois Male  
Ura Mobley Hopedale, Tazewell, IL 22 1837 Ohio Female  
George Mobley Hopedale, Tazewell, IL 5 1854 Illinois Male  
Martha Mobley Hopedale, Tazewell, IL 3 1856 Illinois Female  
Wm Mobley Hopedale, Tazewell, IL 1 1858 Illinois Male  
Alonzo Mable Danville, Vermillion, IL 38 1821 New York Male  
Panthenia Mable Danville, Vermillion, IL 40 1819 Indiana Female  
Merian Mable Danville, Vermillion, IL 19 1840 Illinois Male  
George C C Mable Danville, Vermillion, IL 17 1842 Indiana Male  
Alvina Mable Danville, Vermillion, IL 15 1844 Indiana Female  
J N Mable Danville, Vermillion, IL 9 1850 Indiana Male  
John W Mable Danville, Vermillion, IL 7 1852 Indiana Male  
Martha M Mable Danville, Vermillion, IL 5 1854 Indiana Female  
Job Mable Danville, Vermillion, IL 2 1857 Illinois Male  
Charles H Mable Danville, Vermillion, IL 11 1848 Indiana Male  
James B Mobley Township 6 S Range 10 E, White, IL 13 1846 Illinois Male  
Nancy Mobley Township 6 S Range 10 E, White, IL 9 1850 Illinois Female  
Henry C Mobley Township 6 S Range 9 E, White, IL 15 1844 Illinois Male  
Cyrus E Mobly Township 6 S Range 8 E, White, IL 13 1846 Illinois Male  
Wm C Mobley Township 5 S Range 10 E, White, IL 26 1833 Illinois Male  
Martha Mobley Township 5 S Range 10 E, White, IL 22 1837 Illinois Female  
Henry C Mobley Township 5 S Range 10 E, White, IL 3 1856 Illinois Male  
Charles F Mobley Township 5 S Range 10 E, White, IL 1 1858 Illinois Male  
Robert Mobley Township 5 S Range 10 E, White, IL 23 1836 Illinois Male  
James Mobley Township 6 S Range 9 E, White, IL 40 1819 Illinois Male  
Francis Mobley Township 6 S Range 9 E, White, IL 33 1826 Indiana Female  
John Mobley Township 6 S Range 9 E, White, IL 17 1842 Illinois Male  
Abraham Mobley Township 6 S Range 9 E, White, IL 10 1849 Illinois Male  
Thomas Mobley Township 6 S Range 9 E, White, IL 8 1851 Illinois Male  
William C Mobley Township 6 S Range 9 E, White, IL 6 1853 Illinois Male  
J Perrin Mobley Township 6 S Range 9 E, White, IL 3 1856 Illinois Male  
Pamelia W Mobley Township 6 S Range 9 E, White, IL 10.12 Illinois Female  
Angelina Mobley Township 6 S Range 9 E, White, IL 17 1842 Illinois Female  
Chas Mobley Township 6 S Range 9 E, White, IL 68 1791 Kentucky Male  
Nancy Mobley Township 6 S Range 9 E, White, IL 54 1805 Kentucky Female  
David Mobley Township 6 S Range 9 E, White, IL 15 1844 Illinois Male  
Elizabeth Mobley Township 6 S Range 9 E, White, IL 13 1846 Illinois Female  
Benjamin Mobley Township 6 S Range 9 E, White, IL 32 1827 Illinois Male  
Sarah Mobley Township 6 S Range 9 E, White, IL 26 1833 Illinois Female

Chas Mobley Township 6 S Range 9 E, White, IL 11 1848 Illinois Male  
 Malinda Mobley Township 6 S Range 9 E, White, IL 6 1853 Illinois Female  
 John Mobley Township 6 S Range 9 E, White, IL 2 1857 Illinois Male  
 Robt Mobley Township 6 S Range 9 E, White, IL 5.12 Illinois Male  
 Jas Mabville Hopkins, Whiteside, IL 31 1828 Scotland Male  
 Margaret Mabville Hopkins, Whiteside, IL 21 1838 Scotland Female  
 Anges M Mabville Hopkins, Whiteside, IL 1 1858 Illinois Female

Illinois Statewide **Marriage Record Index:**

MOBBERLEY/ .../MOBLY marriages - 1861 to 1870

|                            |                       |            |          |                   |
|----------------------------|-----------------------|------------|----------|-------------------|
| MOBLEY, ALEXANDER (MOBELY) | PERKINS, VIRGINIA     | 06/02/1861 | A/ 140   | GALLATIN          |
| MOBLY, ROBERT              | ABSHEAR, FRANCES      | 08/08/1861 | 005/     | WHITE             |
| WHITESIDE, WILLIAM H       | MOBERLY, SUSAN A      | 09/17/1861 | 00D/0192 | MC LEAN           |
| MOBLLY, JOHN L             | PUMROY, ELLEN         | 11/14/1861 | 005/     | WHITE             |
| MOBBLEY, WILLIAM           | MART, MARTHA E        | 12/19/1861 | C/ 127   | SHELBY            |
| KELLER, HIRAM R            | MOBERLY, MARY C       | 08/28/1862 | C/ 108   | SHELBY            |
| MOBERLY, EDWARD            | RUSSEL, ELIZABETH     | 09/17/1862 | A /23    | MOULTRIE          |
| PUMROY, JOHN               | MOBLEY, FANNY E       | 02/26/1863 | 006/     | WHITE             |
| MOBERLY, WILLIAM E         | BILLS, LOVINIA        | 03/05/1863 | 00D/0307 | MC LEAN           |
| MOBERLY, BENJAMIN F        | BRACKEN, ELIZA C      | 06/18/1863 | C/ 127   | SHELBY            |
| MOBERLY, BENJAMIN          | PATTERSON, SARAH A    | 11/29/1863 | C/ 127   | SHELBY            |
| GILL, DAVID                | MOBLEY, LUCINDA J     | 08/07/1864 | C/ 71    | SHELBY            |
| MOBLEY, FRANCIS M          | LUTHER, MARY E        | 08/09/1864 | A/ 345   | GALLATIN          |
| CHESTEEN, SAMUEL           | MOBLEY, ELIZABETH     | 10/19/1864 | 006/     | WHITE             |
| MOBLEY, GEORGE             | MALONE, LARETTA       | 12/21/1864 | E /196   | CLARK             |
| LOGSDON, JOHN              | MOBLEY, SOPHIA        | 02/23/1865 | C /28    | 339 BROWN         |
| MOBERLY, BENJAMIN A        | MOBERLY, ELIZABETH H  | 12/07/1865 | 00E/0097 | MC LEAN           |
| MOBERY, ELIJAH             | RUSSELL, MAGEE        | 04/24/1866 | A /30    | MOULTRIE          |
| [??, not sure is is        | a MOBBERLEY. KLC]     |            |          |                   |
| MOBERLY, JOHN F            | WOODWARD, MARY E      | 01/03/1866 | 00E/0113 | MC LEAN           |
| MOBERLY, EDWARD            | SCROGGINS, RACHEL     | 01/23/1866 | C/ 128   | SHELBY            |
| PARKS, AMOS                | MOBLEY, CATHARINE     | 02/01/1866 | C /36    | 463 BROWN         |
| MOBLEY, HENRY C            | HENSON, PHOEBE A      | 04/17/1867 | 007/     | WHITE             |
| BROWN, JOHN H              | MOBLEY, MARY          | 05/27/1866 | C /42    | 531 BROWN         |
| CULBRETH, ELIAS            | MOBLEY, ANGELINE      | 09/12/1867 | 007/     | WHITE             |
| MOBLEY, JAMES C            | CLIFFORD, MARY ANN    | 11/14/1867 | 00B/0027 | GALLATIN          |
| MOBY, MATTHIAS             | CAMP, ELLEN           | 02/06/1868 | 00B/0015 | CHRISTIAN         |
| [??, not sure is is        | a MOBBERLEY. KLC]     |            |          |                   |
| ABSHER, CHARLES W          | MOBLEY, NANCY H       | 02/05/1868 | 007/     | WHITE             |
| HULIT, WILLIAMJ            | MOBLEY, ELZIRA        | 02/08/1868 | 003/0031 | 00000990 MASON    |
| MOBLEY, THOMAS             | MILLER, MARY D (MRS)  | 07/05/1868 | 00B/0017 | CHRISTIAN         |
| NELSON, GEORGE W           | MOBERTY, ELIZA L      | 11/24/1868 | D /351   | LIVINGSTON        |
| [??, not sure is is        | a MOBBERLEY. KLC]     |            |          |                   |
| GREENWELL, HORACE D        | MOBLEY, ELLEN         | 01/28/1869 | C /70    | 953 BROWN         |
| BUSS, THOMAS               | MOBLEY, SARAH         | 06/04/1869 | 00B/0025 | CHRISTIAN         |
| BUTTERY, JAMES H W         | MOBLEY, SARAH         | 09/16/1869 | 008/     | WHITE             |
| SMYSOR, HUGH F             | MOBERLY, LAURA A      | 09/30/1869 | C/ 183   | SHELBY            |
| CLIFFORD, LEONIDAS H       | MOBLEY, SARAH J       | 1/04/1869  | B/ 196   | GALLATIN          |
| STOUFER, JOHN W            | MOBERLY, MARTHA       | 11/17/1869 | 00F/0205 | MC LEAN           |
| WALD, MERRICK J            | MOBERLY, SARAH B      | 11/17/1869 | 00F/0205 | MC LEAN           |
| MOBLEY, HIRAM L            | FRY, ABIGAIL          | 12/01/1869 | 002/     | 00000002 RICHLAND |
| MOBLY, WILLIAM             | WALKER, LUCY          | 01/21/1870 | /        | 00007279 KANE     |
| MOBLOW, JULIUS             | JACKSON, MARTHA       | 03/15/1870 | D /15    | TAZEWELL          |
| [??, not sure is is        | a MOBBERLEY. KLC]     |            |          |                   |
| KINGERY, JAMES             | MOBLEY, CYNTHIA       | 04/16/1870 | 008/     | WHITE             |
| MOBLEY, CHARLES M          | BLACKFORD, LAURA JANE | 08/10/1870 | 008/     | WHITE             |

|                 |                   |                  |            |
|-----------------|-------------------|------------------|------------|
| MCDANIEL, EDGAR | MOBLEY, HARRIET   | 12/01/1870 C /82 | 1166 BROWN |
| PRYOR, THOMAS W | MOBLEY, MALINDA A | 12/21/1870 008/  | WHITE      |

Illinois Statewide Marriage Record Index:  
MOBBERLEY/ .../MOBLY marriages - 1871 to 1880

|                                                |                               |                     |                    |
|------------------------------------------------|-------------------------------|---------------------|--------------------|
| MOBLEY, JAMES T                                | ROACH, AMANDA A               | 10/26/1871 00F/0472 | MC LEAN            |
| MOBSEY, FRED P                                 | DENNIS, ABBIE                 | 12/31/1871 004/0491 | SANGAMON           |
| [??, not sure is is a MOBBERLEY. KLC]          |                               |                     |                    |
| AYERS, GEORGE W                                | MOBERLY, LOUISA A             | 01/25/1872 00F/0521 | MC LEAN            |
| MOBLEY, JOHN                                   | BARNETT, SARAH A (MRS)        | 05/21/1872 009/     | WHITE              |
| FEBO, JOHN W                                   | MOBLEY, JOSEPHINE             | 09/26/1872 C /95    | 1383 BROWN         |
| STAUFFER, ALBERT J                             | MOBERLY, LUCINDA              | 10/03/1872 00G/0047 | MC LEAN            |
| MULLEN, THOMAS                                 | MOBLEY, SARAH                 | 10/29/1872 B/ 8     | 2896 MENARD        |
| MOBLEY, FINESS M C                             | GARDNER, VIRGINIA C           | 12/08/1872 003/     | 00000222 JEFFERSON |
| MOBLEY, ABRAHAM                                | HARVEY, MARY E                | 09/10/1873 009/     | WHITE              |
| LAZIER, JEAN                                   | MOBLEY, VICTORIA              | 12/24/1873 085/     | 00014212 COOK      |
| MOBLEY, JAMES                                  | KELEHER, JULIA (MRS)          | 11/11/1874 009/     | WHITE              |
| WALSH, PATRICK H                               | MOBLEY, ELLA                  | 11/23/1874 090/     | 00019244 COOK      |
| MOBLEY, HOWARD F                               | GRIER, LIZZIE P               | 01/27/1875 /        | 178 STEPHENSON     |
| ASKINS, WILLIAM                                | MOBBEY, LUCINDA               | 01/13/1876 A /58    | 2350               |
| MOULTRIE [??, not sure is is a MOBBERLEY. KLC] |                               |                     |                    |
| MOBLEY, THOMAS J                               | BROWNING, HARRIET ELLEN (MRS) | 01/22/1876 010/     | WHITE              |
| EDWARDS, JOHN R F                              | MOBERLY, N A                  | 02/10/1876 C/       | 56 DE WITT         |
| DURANT, DON C                                  | MOBER, SARAH E                | 03/30/1876 D /56    | TAZEWELL           |
| [??, not sure is is a MOBBERLEY. KLC]          |                               |                     |                    |
| MOBERLY, THOMAS S JR                           | BRASFIELD, IDA M              | 09/28/1876 005/0114 | SANGAMON           |
| MCDANIEL, EUGENE                               | MOBLEY, SUE                   | 01/09/1877 C /127   | 2066 BROWN         |
| CORLEW, JAMES                                  | MOBLEY, AMELIA A              | 01/14/1877 010/     | WHITE              |
| DAWSON, WILLIAM                                | MOBLEY, MARY                  | 05/29/1877 /        | 00031180 COOK      |
| HOPKINS, OLIVER                                | MOBURY, ELLEN                 | 06/23/1877 00E/0076 | SHELBY             |
| [??, not sure is is a MOBBERLEY. KLC]          |                               |                     |                    |
| CHASTAIN, GEORGE W                             | MOBLEY, ELIZABETH             | 12/15/1877 E /13    | 391 WABASH         |
| MOBLEY, FRANCIS M                              | SLATER, MARY E                | 03/05/1878 028/0265 | GALLATIN           |
| MOBLEY, WILLIAM C                              | BUTTERY, AMANDA CHARLOTTE     | 03/07/1878 011/     | WHITE              |
| MOBERLY, BENJAMIN F                            | RIGGS, ALICE ESTELLE          | 05/07/1878 1/ 8     | SHELBY             |
| LOUE, WILLIAM SHELTON                          | MOBLEY, MARTHA (MRS)          | 08/04/1878 011/     | WHITE              |
| DUNAVENT, DANIEL B                             | MOBERLY, MINERVA MRS          | 08/20/1878 B/ 76    | 016 PERRY          |
| MOBLEY, ROBERT                                 | AUSTIN, MAHALA ELIZABETH      | 12/05/1878 011/     | WHITE              |
| MOBLEY, ALBERT T                               | PRESSGROVE, RODA C SMITH      | 2/08/1878 000/0013  | MASSAC             |
| SMITH, WILLIAM A                               | MOBLEY, MARTHA A              | 02/06/1879 00C/0334 | GALLATIN           |
| MOBLEY, HENRY C                                | GANN, ETTA CORDELIA           | 01/28/1880 012/     | WHITE              |
| MOBLEY, JULIUS                                 | MCMILLEN, RUTH                | 03/25/1880 C /153   | 291 BROWN          |
| FIFER, JESSE F                                 | MOBLY, FANNIE                 | 08/21/1880 E /30    | 782 WABASH         |
| YEARGER, WILLIAM HARRISON                      | MOBLEY, CELERTIA J            | 11/27/1880 012/     | WHITE              |

Illinois Statewide Marriage Record Index:  
MOBBERLEY/ .../MOBLY marriages - 1881 to 1890

|                 |                      |                     |               |
|-----------------|----------------------|---------------------|---------------|
| BASTIAN, WM F   | MOBLEY, MARY         | 07/19/1881 1 /075   | 1050 TAZEWELE |
| MOBLEY, WILLIAM | MOBLEY, ADDENE (MRS) | 09/05/1881 013/     | WHITE         |
| CLARK, G W      | MOBERLY, SARAH       | 09/19/1881 00C/0221 | FRANKLIN      |
| WEBB, FLAVIUS J | MOBLEY, MATTIE E     | 10/16/1881 C /169   | 478 BROWN     |
| JONES, WILBUR H | MOBERLY, MOLLIE A    | 10/19/1881 1/       | 76 SHELBY     |
| CLARK, GEORGE W | MOBERLY, SARAH A     | 11/19/1881 001/0051 | FRANKLIN      |
| MOBLEY, JOHN G  | MOYE, ELIJA JANE     | 04/06/1882 00C/0565 | GALLATIN      |

|                              |                                      |                     |                    |
|------------------------------|--------------------------------------|---------------------|--------------------|
| BLYTH, J W                   | MOBRAY, E C                          | 08/17/1882 A /81    | 3293 MOULTRIE      |
| [??, not sure is is a        | MOBBERLEY. KLC]                      |                     |                    |
| MOBLEY, ROBERT               | THORNBURGH, MILISSA                  | 09/11/1882 013/     | WHITE              |
| RIDENOUR, JAMES D            | MOBLEY, REBECCA                      | 09/13/1882 00D/0027 | GALLATIN           |
| MOBLEY, HOWARD               | MITCHELL, CELIA                      | 09/21/1882 B/ 146   | 91 PERRY           |
| MOBERLY, JAMES A             | BRUCE, ADA M                         | 11/15/1882 1/ 102   | SHELBY             |
| GAINES, TENNESSEE            | MOBLEY, MAHALA                       | 12/14/1882 013/     | WHITE              |
| ARKIN, JONATHAN              | MOBERLY, ELIZABETH                   | 12/30/1882 A /82    | 3366 MOULTRIE      |
| BERGIN, EDWARD               | MOBERLY, LEON                        | 03/23/1883 /        | 00000952 ST. CLAIR |
| MOBLEY, JOSEPH P             | FRASHIER, LODASCA NELSON (MRS)       | 07/03/1883 14/      | WHITE              |
| MOBLEY, ALEXANDER            | BOYD, MAGGIE                         | 08/19/1883 00D/0124 | GALLATIN           |
| MOBLEY, BENJAMIN JOEL        | CURETON, HARRIET ALICE ABSHER (MRS)  | 08/26/1883 014/     | WHITE              |
| MOBERLY, CHARLES H           | KINCAID, LIZZIE D                    | 09/04/1883 B/ 45    | 5154 MENARD        |
| BASSEMANN, WILLIAM J A       | MOBERLY, ANNA MARIA (GEHLE)          | 10/27/1883 00I/0244 | MCLEAN             |
| BROWNING, JAMES WILLIAM      | MOBLEY, AMANDA CHARLOTTE BUTTERY MRS | 12/02/1883 014/     | WHITE              |
| KELLY, JOSEPH A              | MOBERLY, EFFIE                       | 08/20/1884 1 /142   | 1888 TAZEWELL      |
| AUSTIN, SOLOMON              | MOBLEY, HETTIE JANE                  | 02/26/1885 015/     | WHITE              |
| ADAMS, JOHN WILLIAM          | MOBERLY, FRANKIE C                   | 04/21/1885 001/0095 | 00005099 MERCER    |
| MOBERLY, JOHN W              | BRUCE, MAUD H                        | 10/22/1885 1/ 162   | SHELBY             |
| LEWIS, BENJAMAN              | MOBERLEY, FANNIE                     | 11/10/1885 00B/0074 | 00001040 PIATT     |
| MOBLEY, JOHN W               | MORTON, FRANK                        | 12/09/1885 /        | 00098330 COOK      |
| GALLAHER, DANIEL L           | MOBLEY, ELLA                         | 12/31/1885 C /235   | 1023 BROWN         |
| CHASTAIN, EDWARD             | MOBLEY, ADDEIN (MRS)                 | 02/28/1886 015/     | WHITE              |
| MOBERLY, EDWARD E            | BLAIR, JENNIE M                      | 04/28/1886 /        | 00101906 COOK      |
| MACKEY, THOMAS               | MOBRA, MARTHA MRS                    | 09/17/1886 1/ 180   |                    |
| SHELBY [??, not sure is is a | MOBBERLEY. KLC]                      |                     |                    |
| STOKES, JOHN C               | MOBLEY, MAGGIE E                     | 10/28/1886 015/     | WHITE              |
| MOBLEY, ROBERT               | KILBRAITH, SARAH E (NEE: CURRY)      | 12/14/1886 C /157   | WAYNE              |
| GILLETT, CHARLES H           | MOBERLY, MAY                         | 02/09/1887 /        | 00111346 COOK      |
| MOBERLY, B F                 | MOBERLY, ELIZA C (MRS)               | 08/03/1887 00K/0004 | COLES              |
| SIZEMORE, JAMES S            | MOBERLY, JESSIE M                    | 11/20/1887 00J/0102 | MC LEAN            |
| RDGE, WILLIAM J              | MOBERLY, ADDIE F                     | 12/14/1887 2 /8     | 2803 UNION         |
| ILSON, JOHN                  | MOBLEY, LULA                         | 02/16/1888 00E/0017 | GALLATIN           |
| MOBLEY, ROBERT               | ELLIS, LOUISE S                      | 05/03/1888 /        | JACKSON            |
| MOBLEY, FRANCIS              | RODGERS, LINA (MRS)                  | 07/15/1888 00E/0050 | GALLATIN           |
| MOBERLY, JOHN L              | FIELDER, HETTIE                      | 10/03/1888 00J/0133 | MC LEAN            |
| MOBLEY, JOHN                 | ROBINSON, MARY E                     | 11/27/1888 016/     | WHITE              |
| MOBERLY, ALBERT B            | ARTHUR, LUELLA                       | 02/13/1889 00B/0095 | 00001454 PIATT     |
| LAWRENCE, JAMES J            | MOBLEY, LULA E C                     | 02/28/1889 G /482   | 1 CLARK            |
| SMITH, WILLIAM C             | MOBLEY, CORDELIA GANN (MRS)          | 03/18/1889 016/     | WHITE              |
| SHEPHERD, F L                | MOBLEY, SUSAN                        | 05/22/1889 000/0000 | 00006407 KANE      |
| MCKAY, JAMES B               | MOBLEY, OLLIE                        | 08/25/1889 00E/0195 | GALLATIN           |
| MOBLY, ALEXANDER             | WILKERSON, CATHERINE                 | 09/02/1889 006/0080 | JEFFERSON          |
| HEDGES, EDWARD S             | MOBERLEY, CANDACE P                  | 02/08/1890 /        | 00149307 COOK      |
| TATE, FRANK                  | MOBLEY, FLORENCE                     | 03/27/1890 017/     | WHITE              |
| PLATT, JOHN                  | MOBLEY, ANNIE                        | 07/04/1890 00E/0304 | GALLATIN           |
| MOBLEY, DAVID A              | DEVER, MARY                          | 10/09/1890 017/     | WHITE              |
| GIVENS, GEORGE W             | MOBLEY, OAKNEY A                     | 10/12/1890 00J/0216 | MC LEAN            |

Illinois Statewide Marriage Record Index:  
MOBBERLEY/ .../MOBLY marriages - 1891 to 1900

|                      |                                       |                     |         |
|----------------------|---------------------------------------|---------------------|---------|
| PARK, GEORGE W       | MOBLEY, GERTIE                        | 02/09/1891 00J/0231 | MC LEAN |
| MERCIER, NELSON      | MOBLES, ETTA                          | 03/09/1891 00B/     |         |
| 00004505 KANKAKEE    | [??, not sure is is a MOBBERLEY. KLC] |                     |         |
| MOBERLY, JAMES J     | ROUCH, ALICE                          | 11/29/1891 00J/0261 | MC LEAN |
| MOBERLY, FREDERICK W | GRIDER, JENNIE E                      | 06/02/1892 2/ 74    | SHELBY  |



|                                         |                            |            |                           |
|-----------------------------------------|----------------------------|------------|---------------------------|
| MOBLEY, ADAM C                          | WATTERS, MINNIE            | 07/17/1892 | 018/ WHITE                |
| FULLER, THOMAS                          | MOBLEY, LUCY               | 08/07/1892 | /94 COLES                 |
| HAWKINS, CHARLES R                      | MOBLEY, ETTA               | 09/15/1892 | 00J/0301 MC LEAN          |
| MOBERLY, HARRY N                        | BOOTHE, ALICE V            | 01/25/1893 | 00B/0124 00002030 PIATT   |
| SWARTZ, JACOB                           | MOBERLY, HATTIE E          | 01/25/1893 | 00B/0124 00002029 PIATT   |
| LIPE, WILEY                             | MOBLEY, ELLA               | 02/08/1893 | 00K/0006 00009988 MC LEAN |
| PECK, STAUNTON B                        | MOBERLY, CLARA BELLE       | 04/12/1893 | / 00198953 COOK           |
| SHAFFER, THOMAS                         | MOBERLY, EFFIE N           | 10/11/1893 | 2/ 106 SHELBY             |
| MITCHELL, ROBERT A                      | MOBERLEY, ELLA G           | 02/22/1894 | 00K/0053 00010591 MC LEAN |
| MOBERLY, EDWARD ABRAM                   | THOMPSON, JONNIE BELL      | 03/07/1894 | / 00214897 COOK           |
| SMITH, PERCY M                          | MOBLEY, HAZEL              | 04/14/1894 | / 00216070 COOK           |
| TROXLER, DAVID T                        | MOBERLY, ELLA              | 12/05/1894 | / MACON                   |
| COBB, HARVEY                            | MOBERLY, IDA D             | 02/21/1895 | 00K/0095 00011141 MC LEAN |
| MOBLEY, W R                             | WILKERSON, SALLY F         | 02/23/1895 | 012/ JEFFERSON            |
| MOBLEY, JAMES M                         | SHIRLEY, HANNAH FITE (MRS) | 05/17/1895 | 2 /151 4593 UNION         |
| MOBERLY, ERA                            | DONER, FANNIE              | 09/25/1895 | 00K/0121 00011474 MC LEAN |
| MOBERLEY, RICHARD                       | SLOAN, ROSA A              | 12/30/1895 | / 243132 COOK             |
| MOBLEY, SIMPSON                         | CRUNK, LETHA               | 04/15/1896 | 00F/0391 GALLATIN         |
| MOBLEY, IRVIN W                         | RODGERS, NORA N            | 06/08/1896 | 00F/0409 GALLATIN         |
| MOBLEY, SOLON                           | HENSON, CLORA              | 10/20/1897 | 00F/0565 GALLATIN         |
| MOBLEY, C W                             | VINES, CATHERINE           | 02/11/1898 | 020/ WHITE                |
| MYERS, THOMAS E                         | MOBERLY, IDA B             | 02/16/1898 | 00K/0234 00012941 MC LEAN |
| MOBERLY, W B                            | MCNUTT, MARY E             | 09/14/1898 | 00B/0161 00002779 PIATT   |
| MOBLEY, ELAM G                          | YOUNG, NELLIE              | 10/20/1898 | 020/ WHITE                |
| PATRICK, L O                            | MOBERLY, SALLIE A          | 01/18/1899 | A /136 5542 MOULTRIE      |
| MCCARTNEY, DANIEL                       | MOBLY, NANCY               | 04/23/1899 | 020/ WHITE                |
| GROVES, WILBER B                        | MOBRA, MARY F              | 08/20/1899 | 3/ 14                     |
| SHELBY [??, not sure is is a MOBBERLEY. | KLC]                       |            |                           |
| MOBERRY, JASON                          | STORM, EMMA G              | 08/31/1899 | 3/ 14                     |
| SHELBY [??, not sure is is a MOBBERLEY. | KLC]                       |            |                           |
| MOBLEY, WILLIE                          | COMPER, ODELLA             | 09/07/1899 | / 13750 MC LEAN           |
| MOBERLY, THOMAS J                       | WARNER, MARTHA E           | 09/28/1899 | 007/0321 SANGAMON         |
| MOBLEY, WM N                            | LINES, ROSETTA             | 12/07/1899 | 011/0199 EDGAR            |
| BRYANT, JOHN W                          | MOBLEY, ELLEN LOWERY (MRS) |            | 05/14/1900 021/ WHITE     |
| KLEBBA, ALEXANDER R                     | MOBLEY, IDA MAY            |            | 06/19/1900 A              |
| /209 12853 MONTGOMERY                   |                            |            |                           |
| MOBLEY, FRED C                          | COX, FLORENCE              | 09/06/1900 | /291 COLES                |
| WALL, JOHN A                            | MOBLEY, A GRACE            | 10/04/1900 | 021/ WHITE                |
| MOBLEY, FRANK                           | TARRANCE, MINNIE           | 10/30/1900 | 021/ WHITE                |
| MOBLEY, JOSEPH                          | MOBLEY, SUSAN M            | 12/20/1900 | 021/ WHITE                |
| MOBERLY, NEWTON G                       | HOLFORTY, MARY S           | 12/25/1900 | 00D/0300 DE WITT          |

Illinois Statewide Marriage Record Index:

MOBBERLEY/ .../MOBLY marriages - aft 1900  
MOBLEY, GEORGE WILLIS, SALLIE 03/20/1909 E /168 600 AYNE  
MOBRAY, WILLIAM STAHL, NELLIE AMANDA 03/03/1917 4 /44 12532  
HENRY [??, not sure is is a MOBBERLEY. KLC]

FGS DC-143812 [See DC-1438 for source of data]

143812 Margaret Moberley, b. 11/24/1827 IL, d. 12/23/1920 Windsor, IL  
m. 10/25/1846 Alfred W. Walden, d. bef 1880  
1438121 John Walden, b. c1848  
1438122 Almeda Walden, b. 1/ /1850 shelby Co., IL, d. bef 6/ /1860  
1438123 Sophia Walden, b. c1853 IL

m. \_\_\_Smysor[to Bartlesville,OK]  
 1438124 **Charles Walden**, b. c1857 IL  
 1438125 **Mary Walden**, b. c1859 IL  
 m. \_\_\_Harwood[Shelbyville,IL]  
 1438126 **Alfred Douglas Walden**, b. 9/25/1860 IL, d. 12/13/1920 Windsor,  
 IL  
 1438127 **Margaret Walden**, b. c1864 IL  
 m. \_\_\_Jackson[Danville,IN]  
**IL Marriages:** Alfred Walden Spouse: Margaret Moberly Date: 25 Oct 1846 County:  
 Shelby State: Illinois  
**1880** Shelby: Margrett WALDEN 52 IL, Alfred 19 IL, Maggie 16  
**IL Deaths:** Margaret Moberley Walden Birth Date: 24 Nov 1827 Birth Place: Illinois  
 Death Date: 23 Dec 1920 Death Place: Windsor, Shelby, Illinois Burial Date: 25  
 Dec 1920 Burial Place: Windsor Death Age: 93 Residence: Windsor, Shelby,  
 Illinois Father Name: Benjamin Moberley Father Birth Place: Tennessee Mother  
 Name: Catherine Cox Mother Birth Place: Kentucky Spouse Name: Alfred W. Walden  
**IL Deaths:** **Alfred Douglas Walden** Birth Date: 25 Sep 1860 Birth Place:  
 Illinois Death Date: 13 Dec 1920 Death Place: Windsor, Shelby, Illinois  
 Burial Date: 15 Dec 1920 Burial Place: Windsor, Ill Death Age: 60  
 Occupation: Shoe Worker Residence: Windsor, Shelby, Illinois Father  
 Name: **Alfred Walden** Father Birth Place: Illinois Mother Name: Margaret  
 Moberley Mother Birth Place: Illinois  
 .....  
**FGS DC-1439** [Data Era Stinson, 9/20/90]  
 Cheryl Freeman [cheryl@genattic.com](mailto:cheryl@genattic.com) 2/21/05  
 .....  
**1439** **Tabitha Moberly**, b. 8/6/1769, d. ca 1830 bur. Old Zion General Bapt Cem,  
 Warren Co., KY  
 m. **10/20/1791 John Turner**, Madison Co., KY, b. b. 9/12/1778, d. 1846, Howard  
 Co., MO  
**14391** **Elizabeth Turner**, b. 1792/3, d. 9/ /1876, Audrain Co.,MO (She was 58  
 on the 1850 census and 67 on the 1860 census)  
 m. **3/5/1812 John Young**, Warren Co., KY  
**14392** **Benjamin Turner**, b. bef 1800  
 m. **11/ /1815 Rebecca Blewitt**, Warren Co., KY (Marriage bond date  
 11/15/1815)  
**14393** **Ephraim Turner**, b. ca 1797, d. 5/28/1873  
 m. **2/9/1823 Sarah Rupe**, Howard Co., MO  
**14394** **Andrew Turner**, b. 1801, Madison Co., KY, d. 8/16/1858, Audrain Co., MO  
 (under 30 on the 1830 census, under 40 on the 1840 census, and 48 on  
 the 1850 census)  
 m. **1826 Mary Harris**  
 moved to Audrain Co., MO from Warren Co., KY between 1830 and 1840  
**14395** **James Turner**, b. 3/27/1799, d. 5/26/1863, bur. Howard Co., MO  
 m. **6/16/1825 Verlinda Hocker**, Howard Co., MO  
**14396** (#6 not named) (not listed by Cheryl Freeman)  
**14397** **John Turner, (Jr.)**  
 m. **4/ /1826 Betsy Ann Blewitt**, Warren Co., KY (marriage bond date was  
 4/17/1826)  
**14398** **Edward Turner**, b. bet 1802/03, d. 11/20/1880, Howard Co., MO  
 m. (1) **3/29/1832 Susannah Collins** Howard Co., MO  
 m. (2) **Permelia Canole**  
 m. (3) **10/26/1854 Rachel Mullins**  
**14399** **Levinia M. Turner**, b. ca 1807 KY  
 m. **3/17/1828 Benjamin Owings**, Warren Co., KY (Baptist Preacher)  
**1439A** **Dudley D. Turner**, b. 2/18/1808 KY, d. 3/16/1878 bur Old Zion General  
 Bapt cem, Warren Co., KY

m. (1) 4/6/1829 Mary M. Reaves, Warren Co., KY  
m. (2) 12/1/1836 Martha Dillon, Warren Co., KY

.....  
FGS 14391 Cheryl Freeman [cheryl@genattic.com](mailto:cheryl@genattic.com) 2/21/05

.....  
14391 Elizabeth Turner, b. 1792/3, d. 9/ /1876, Audrain Co.,MO (She was 58 on the  
1850 census and 67 on the 1860 census)  
m. 3/5/1812 John Young, Warren Co., KY  
143911 Benjamin Young, b. 9/7/1814 Simpson Co., KY, d. 8/15/1898 Nuz,  
Limestone Co., TX age 83 yrs 11 mo 8 days  
m. Rebecca Harris Blewett in KY  
1439111 Thomas K. Young, b. bet 1837-38 KY  
1439112 John Harrison Young, b. 10/28/1838 Simpson Co., KY, d.  
12/15/1910 bur Pilot Knob cem, Simpson Co., KY  
m. (1) 12/26/1865 Elizabeth Blewitt in KY  
m. (2) 12/27/1870 Emily Stuart  
m. (3) 1/18/1883 Lucy Ann McFadin at Simpson Co., KY  
14391121 Edward H. Young, b. 3/1/1868, d. 1896  
14391122 Phineas Doluglass Young, b. 1/24/1884 KY, d. 1970  
m. Annis Harris  
1439113 Samuel H. Young, b. ca 1843 KY  
1439114 Eli K. Young, b. ca 1844 KY  
1439115 Meridith Stanley Young, b. ca 1846 KY, d. 3/27/1871  
m. 8/14/1866 America Reeves at Warren Co., KY  
1439116 Elizabeth Young, b. 1847 KY  
1439117 Lee Ann Young, b. 1850 KY  
1439112 Tabitha Young, b. bet 1817/18 KY, d. 2/23/1878  
m. Elberton R. Mallory  
1439121 Catherine Mallory, b. ca 1838 MO  
1439122 Elizabeth Mallory, b. ca 1839 MO  
1439123 James C. Mallory, b. 5/ /1841 MO  
m. Ella \_\_\_\_ at MO  
14391231 James Mallory, b. ca 1876 MO  
14391232 Lizzie Mallory, b. ca 1878 MO  
14391233 Mommi? Mallory, b. ca 1879 MO  
14391234 E. B. Mallory, b. 12/ /1882 MO  
14391235 Overton Mallory, b. 12/ /1884 MO  
14391236 Eliza Mallory, b. 3/ /1887 MO  
14391237 Hugh Mallory, b. 10/ /1894 MO  
1439124 Sarah A. Mallory, b. ca 1843 MO  
1439125 Melvina L. Mallory, b. bet 1845/46 MO  
1439126 Mandeville Mallory, b. bet 1848/50 MO  
1439127 Mary J. Mallory, b. ca 1854 MO  
1439128 Virginia Mallory, b. bet 1855-66 MO  
1439129 Levinia Dawson Mallory, b. ca 1856 MO  
143912A John W. Mallory, b. ca 1859 MO  
143912B Elberton B. Mallory, b. 1/ /1861 MO  
m. 2/3/1887 Agnes Ess in MO  
143912B1 John W. Mallory, b. 3/ /1888 MO  
143912B2 Ora H. Mallory, b. 4/ /1890 MO  
143912B3 Nettie Mallory, b. 7/ /1892 MO  
143912B4 Charles G. Mallory, b. 6/ /1894 MO  
143912B5 Bertha T. Mallory, b. 8/ /1898 MO  
143913 James Young, b. bet 1823-24 KY, d. 12/24/1895 Audrain Co., MO  
m. 2/22/1849 Dulcy Miller Audrain Co., MO  
1439131 Elizabeth Young, b. ca 1850 MO

1439132                    **John Young**, b. bet 1852-53 MO  
 1439133                    **William Young**, b. bet 1858-59 MO  
 1439134                    **Ephrium Young**, b. bet 1861-62 MO  
 1439135                    **James Young**, b. bet 1866-67 MO  
 1439136                    **Ira Young**, b. ca 1871, d. 8/20/1872 Audrain Co., MO bur  
 Macedonia cem, Audrain Co., MO  
 143914                    **Ephraim M. Young**, b. bet 1832-33 KY, d. 7/27/1912 Audrain Co.,  
 MO bur Macedonia cem.  
                               **m. Lucretia Shields** in MO  
 1439141                    **John Thomas Young**, b. 12/29/1854 MO, d. 9/20/1942 Audrain  
 Co., MO bur. Macedonia cem  
                               **m. 11/23/1892 Lena Burkey** Audrain Co., MO  
 14391411                    **Alta Lucretia Young (aka Alta Lou)**, b. 12/ /1893 MO,  
 d. bef 1970 at Columbia, Boone Co., MO  
                               **m. 9/9/1916 John Odus Pollard** (son of Walter  
 Harrison Pollard/Mary Rovilla Cox  
 14391412                    **Louis Ephraim Young**, b. 9/8/1896 Clark, Randolph  
 Co., MO, d. 9/29/1968 Columbia, MO bur Curryville cem Curryville, Pike  
 Co., MO  
                               **m. (1) ca 1915 Mary Pollard** (dau Walter Harrison  
 Pollard/Mary Rovilla Cox  
                               **m. aft 1930 (2) Martha McDonald**  
 143914121                    **George Lee Young** (of ux 1)  
 143914122                    **Maurice Pollard Young**, b. 7/27/1918 Hannibal,  
 Marion Co., MO, d. 4/27/1987 Columbia, MO  
 14391413                    **Minnie Aline Young**, b. bet 1901-02 MO (of ux 1)  
 1439142                    **Elizabeth F. Young**, b. ca 1858 MO, d. 7/31/1864 Audrain  
 Co., MO bur Macedonia cem.  
 143914123                    **Nannie B. Young**, b. ca 1862 MO  
 143914124                    **Dora Young**, b. ca 1865 MO  
 143914125                    **Benjamin L. Young**, b. ca 1867 MO  
 143914126                    **Minnie L. Young**, b. ca 1869 MO  
                               **m. Mr. Bradley**  
 143914127                    **Katie Young**, b. ca 1873 MO  
 143914128                    **Louella Young**, d. 7/2/1873 Audrain Co., MO bur. Macedonia  
 cem.  
 143914129                    **Eva Young**, b. ca 1877 MO  
 143915                    **Rebecca Young**  
 143916                    **Harrison Young**  
 143917                    **John Young**  
 143918                    **William Young**  
 .....  
 FGS 1437A    Thomas Moberly  
 .....  
 1437A **Thomas Moberly**, b. 2/18/1800 Madison Co., KY, d. 11/25/1881 bur. Gilead Cem  
 Madison Co.  
                               **m. 3/28/1822 Clarky Long** in Madison Co., KY, b. c1804 KY  
 1437A1                    **Louisa Moberly**, b. c1832 KY  
 1437A2                    **Squire Daniel Moberly**, b. 3/16/1834 KY, d. 4/28/1917 Garrard Co  
                               **m. Sarah Salle**, b. 7/30/1836 Madison Co., KY, d. 12/3/1913 Garrard Co  
 (dau. William sale/Hahnna? Burton)  
 Sarah Moberly[Sarah Salle]    Death Date: 3 Dec 1913    Death Location: Garrard    Age: 77  
                               Birth Date: 30 Jul 1836    Birth Location: Madison, Kentucky    Father's Name:  
                               William Salle    Father's Birth Location: Madison, Kentucky    Mother's Name: Hahnna  
                               Burton    Mother's Birth Location: Madison, Kentucky  
 1437A21                    **William T. Moberly**, b. 5/ /1858 KY  
                               **m. Mary B. \_\_\_\_\_**, b. 9/ /1863 KY

**1437A211**                                 **Sussa Moberly**, b. 5/ /1883 KY  
**1437A212**                                 **Jessie Moberly**, b. 7/ /1888 KY  
**1437A213**                                 **Hugh Moberly**, b. 3/7/1893 Garrard Co., KY, d. 7/26/1966  
                                               Garrard Co  
                                               m. **Pearl \_\_\_\_\_**, b. c1896 KY  
**1437A2131**                                 **May Moberly**, b. c1918 KY  
**1437A2132**                                 **Frank Moberly**, b. 12/10/1921 Garrard Co., KY, d.  
                                               9/15/1983  
**KY Deaths:** Frank B Moberly Death Date: 15 Sep 1983 Death Place: Andsn Age: 60  
                                               Residence: Anderson  
**SSDI:** Frank Moberly SSN: 293-14-2472 Last Residence: 40601 Frankfort, Franklin,  
                                               Kentucky, Born: 10 Dec 1921 Died: Sep 1983  
**WW I Draft:** Hugh Moberly County: Garrard State: Kentucky Birthplace: Kentucky;  
                                               Birth Date: 7 Mar 1893, wife & child  
**1930** Garrard: Hugh 37, Pearl 34, May 12, Frank 7  
**SSDI:** Hugh Moberly SSN: 404-50-4473 Last Residence: 40444 Lancaster, Garrard,  
                                               Kentucky, Born: 7 Mar 1893 Died: Jul 1966  
**1437A214**                                 **Carl Moberly**, b. 11/16/1896 Madison Co., KY, d. 1/25/1974  
                                               m. **Levy Clark**, b. 10/14/1896 Garrard Co., KY, d.  
                                               11/13/1935 Garrard Co, dau. A.B. Clark/Margarite Stone  
**1437A2141**                                 **Leola Moberly-H**, b. c1916 KY  
**1437A2142**                                 **William Moberly**, b. c1924 KY  
                                               m. **Kathy \_\_\_\_\_**  
**1437A2143**                                 **Lloyd M. Moberly**, b. 3/25/1926 KY, d. 12/17/2010 KS  
                                               m. **Henrietta \_\_\_\_\_**  
**1437A21431**                                 **Becky Moberly**  
                                               m. **Kenneth Horseman**  
**1437A2144**                                 **Joe Moberly**  
**1437A2145**                                 **Don Moberly**  
**WW I Draft:** Carl Moberly Birthplace: Garrard, Kentucky; Birth Date: 16 Nov 1896,  
                                               next of kin Levy Moberly Lancaster, KY  
**1930** Garrard: Carl 33, Levie 33 (Wf), Leola 14, William 6, Loyd 4 1/12  
**KY Deaths:** Carl Moberly SSN: 403-24-3784 Last Residence: 40444 Lancaster,  
                                               Garrard, Kentucky, Born: 16 Nov 1896 Died: Jan 1974  
**KY Deaths:** Mrs Carl Moberley Death Date: 13 Nov 1935 Death Location: Garrard Age:  
                                               39 Birth Date: 14 Oct 1896 Birth Location: Garrard Spouse's Name: Carl Moberley  
                                               Father's Name: A B Clark Father's Birth Location: Garrard Mother's Name:  
                                               Margarite Stone Mother's Birth Location: Garrard  
**Obituary:** **Lloyd M.** Moberly Age at Death: 84 Death Date: 17 Dec 2010 Death Place:  
                                               Lexington Obituary Date: 22 Dec 2010 Newspaper Title: Advocate-Messenger  
                                               Newspaper Location: Danville, KS, USA Birth Date: 25 Mar 1926 Residence (at  
                                               time of death): Lancaster Spouse's Name: Henrietta Moberly Parents' Names: Carl  
                                               and Levy Clark Moberly Childrens' Names: Becky Horseman (Kenny) of Lancaster  
                                               Siblings' Names: Joe Moberly; Leola Horton; William Moberly (Kathy) of Ohio and  
                                               Don Moberly (Flo) of Ohio  
 +++  
**KY Marriages:** Squire D Moberly Age: 21 Est. Birth Year: abt 1834 Birth Location:  
                                               Madison Spouse Name: Sarah Salle Spouse Age: 20 Est. Spouse Birth Year: abt  
                                               1835 Spouse Birth Location: Madison  
**1870** Garrard Co: Moberly, Squire D 36 KY, Sarah 35 KY, William 12  
**1910** Madison Co: Moberly, Squire D 76 KY, Sallie 75 KY (next to Wm T)  
**KY Deaths:** S D Moberly Death Date: 28 Apr 1917 Death Place: Garrd Age: 83  
**1900** Madison Co: Moberley, William 42 May 1858 KY-KY-KY, Mary 36 Sep 1863 KY-KY-  
                                               KY, Sussa 17 May 1883, Jessie 11 Jul 1888 KY, **H1910** Madison Co: Moberly,  
                                               William T 52 KY, Mary B 47, Hughie 17, Carl 14  
**1920** Garrard: W.F. 62, Mary 58  
**1930** Garrard: William T 72, Mary 66

**1437A3**      **William C. Moberly**, b. 8/25/1835 Madison Co., KY, d. 11/6/1918  
 Wapella, DeWitt, IL  
               **m. Lucy A. Ross**, b. 2/20/1838 KY, d. 10/19/1920 Clinton, IL bur  
 Woodlawn cem.

**1437A31**      **James J. Moberly**, b. c1858, d. 4/30/1943 Clinton, IL both bur.  
 Woodlawn cem  
               **m. Alice Belle Ronch**, b. 4/4/1859 Wooster, OH, d. 4/23/1941  
 Clinton, IL, dau. Samuel Rouch/Mary Chapin

**1900** Jackson, IL: James 42 Jul 1857 IN, Alice B 41 Apr 1859 OH no issue  
**1910** DeWitt: James J 52, Alice B 51  
**1920** McLean: James J 62 IN, Alice B 60 OH  
**1930** DeWitt: J.J. 72, Alice 70

**IL Deaths:** James J. Moberly Birth Date: abt 1858 Death Date: 30 Apr 1943 Death  
 Place: Clinton, DeWitt, Illinois Burial Place: Clinton, DeWitt, Illinois  
 Cemetery Name: Woodlawn Death Age: 85 Father Name: Wm. Moberly Mother Name:  
 Lucy Ross Spouse Name: Alice Ronch

**IL Deaths:** Alice Belle Moberly Birth Date: 4 Apr 1859 Birth Place: Wooster, Ohio  
 Death Date: 23 Apr 1931 Death Place: Clinton, De Witt, Illinois Burial Date: 24  
 Apr 1931 Burial Place: Clinton, De Witt, Ill. Cemetery Name: Woodlawn Death  
 Age: 72 Father Name: Samuel Rouch Father Birth Place: Penn. Mother Name: Mary  
 Chapin Spouse Name: James J. Moberly

**1437A32**      **John L. Moberly**, b. c1860, d. bef 1870  
**1437A33**      **Leonor Moberly**, b. c1859? IL  
**1437A34**      **Jesse Moberly**, b. c1861 IL  
**1437A35**      **Oakney A. Moberly**, b. c1868 IL  
               **m. George W. Givins**, b. c1867 IL

**1437A351**      **Irene G. Givins**, b. c1901 IL  
**1437A36**      **Bert B. Moberly**, b. 12/24/1880 Russell, KS  
               **m. Flossie B. \_\_\_\_\_**, b. c1885

**1437A361**      **Nellie Fern Moberly**, b. c1905 IL  
**1437A362**      **Ella M. Moberly**, b. c1907 IL  
**1437A363**      **Jim D. Moberly**, b. 2/24/1910 IL, d. 9/ /`984 IL  
**SSDI:** J. Moberly SSN: 356-22-8467 Last Residence: 61727 Clinton, Dewitt,  
 Illinois, Born: 24 Feb 1910 Died: Sep 1984

**1437A364**      **Louise Moberly**, b. c1912 IL  
**1437A365**      **William E. Moberly**, b. 11/10/1918 DeWitt Co., IL, d.  
 5/8/2000 Wapella, IL, bur. Mausoleum Park Cem Clinton, IL

**WW II Enlistment:** William E Moberly Birth Year: 1918 Enlistment Date: 20 Apr 1943  
 Enlistment City: Peoria Civil Life Education: 4 years of high school Civil  
 Occupation: Carpenter Marital Status: Married

**SSDI:** William E. Moberly SSN: 356-10-8397 Last Residence: 61727 Clinton, Dewitt,  
 Illinois, Born: 10 Nov 1918 Died: 8 May 2000

**1910** DeWitt: Bert 29 KS, Flossie B 25 IL, Nellie F 5 IL, Ella M 3, Infant son 2/12  
**1920** DeWitt: Bert 39, Flossie 34, Nelie Fern 15, Ellie M 12, Jim D 9 11/12, Louise  
 7 4/12. William 1 3/12  
**1930** DeWitt: Bert 49 Flossy 44, Linnie 20, Louise 17, Billie 11 (m)

**WW I Draft:** Bert B Moberly County: DeWitt State: Illinois Birth Date: 24 Dec 1880,  
 next of kin Flossie Moberly

**WW II Draft:** Bert B Moberly Birth Date: 24 Dec 1880 Birth Place: Russell, Kansas  
 Residence: Clinton, Illinois

**SSDI:** Flossie Moberly SSN: 340-22-6429 Last Residence: 61727 Clinton, Dewitt,  
 Illinois, Born: 21 Jun 1885 Died: Dec 1970

**1860** Hendricks, IN: William 23, Lucy A 22, James J 2, John L 4/12  
**1870** McLean, IL: Wm 33 KY, Lucy 30 KY, James 13 IL, Leonor 11, Jessie 9 (m),  
 Oakney 2, Thomas 20

1900 Jackson, IL: William 65 Aug 1835 KY-VA-KY, Lucy A 64 Feb 1836, Bert B 19 Dec 1880

1910 DeWitt: William 75 KY-KY-KY, Lucy A 72

1920 DeWitt: George W Givens 53 Oakney A Givens 49 Irene G Givens 19 **Lucey A Moberly** 81 MIL

**IL Deaths:** Lucy Ann Moberly Birth Date: 20 Feb 1838 Birth Place: Kentucky Death Date: 19 Oct 1920 Death Place: Clinton, DeWitt, Illinois Burial Date: 21 Oct 1920 Burial Place: Clinton, IL Cemetery Name: Woodlawn Death Age: 82 Occupation: Housewife Race: White Marital Status: U Gender: Female Father Name: Tellison Ross Father Birth Place: Kentucky

**IL Deaths:** William Moberly Birth Date: 25 Aug 1836 Birth Place: Madison Count, KY Death Date: 6 Nov 1918 Death Place: Wapella, Wapella, De Witt, Illinois Burial Date: 8 Nov 1918 Burial Place: Wapella Death Age: 82 Occupation: Formerly A Farmer Marital Status: M Father Name: Thomas Moberly Father Birth Place: Madison Co, KY Mother Name: Clarky Long Mother Birth Place: Madison Co., KY.

**1437A4** **Margaret Moberly**, b. c1840 KY

**1437A5** **Sarah Jane Moberly**, b. c1841 KY

**1437A6** **James T. Moberly**, b. c1845 KY

1850 Madison Co: Moberly, Thomas 49, Clarkey 46, Louisa 18, Lucinda 18, Squire D. 14, William C. 13, Margaret 10, Sarah Jane 9, James T. 5

1860 Madison Co: Thomas 59 Madison Co, Clarky 56 Madison Co, Louisa 28, Sarah J 19, James T 15

1870 Madison Co: Thomas 69 KY, Clarky 69?

1880 Madison: Thomas 79, Clarky 75

.....

**FGS 14393** William Moberly

.....

**1437B** **William Moberly**, b. ca 1801 [age 49 in 1850 census Howard Co, MO], d. 9/17/1878 aged about 80 years

m. **12/2/1822 Sophia Burnam** in Howard Co., MO, b. 1804 Estill Co., KY, d. 12/21/1876

1860 Randolph Co: William 59 KY, Sophia 26 ?. Wm 12 ? [next to Jason]

1870 Randolph Co: William 68 KY, Sophia 66 KY, WHITENBURG, Joseph 38, Mariah L 32, James H 9, Charles M 4, Wm W 2

[Moberly, Maria C m. Whitenburg, Joseph 1 Jan 1855]

**1437B1** **William B. Moberly**, b. 6/ /1842 Randolph Co., MO

m. **4/14/1861 Sarah Lucinda Meals** , b. 10/26/1846 Randolph Co., MO, d. 3/17/1919 Nevada, Vernon, MO

**1437B11** **Edwin N Moberly**, b. c1864 MO

**1437B12** **Lela Moberly**, b. c1866 MO

[Moberly, Lilah m. Butner, Stephen H 17 Oct 1884]

**1437B13** **Minnie Moberly**, b. c1867 MO

**1437B14** **William Joseph Moberly**, b. c1872 MO

m. **Maggie Caroline Hill**, b. 12/ /1875 MO

**1437B141** **Bernice Moberly**, b. 8/14/1896 MO, d. 2/11/1928

Cherryvale, Montgomery, KS

m. **Walter Earl Thompson**, b. 4/14/1891 Cherryvale, KS, d. 1954 Cherryvale, KS

**1437B15** **Albert P. Moberly**, b. c1874 MO

**1437B16** **Mintie B. Moberly**, b. 8/ /1881 MO

**1437B17** **Emmit Moberly**, b. 9/ /1884 MO

1870 Randolph Co: William B 28 MO, Sarah L 26 MO, Edwin N 6, Lela 4, Minnie 3

1880 Randolph Co: William B 38 MO, Sarah L 36 MO, Lelah 14, Joseph 8, Albert P 6

1900 Vernon Co: W.B. 47 Jun 1842 MO, Sarah L 46 Oct 1846 MO, Mintie B 18 Aug 1881, Emmit 15 Sep 1884

1910 Vernon Co: Will B 67 MO-KY, Sarah L 65 MO

1437B2           **Squire Moberly**, b in Howard Co., MO, d.  
 1437B3           **Slomney Moberly**, b unknown, d unknown  
 1437B4           **Elizabeth Moberly**, b unknown, d unknown  
 1437B5           **Jason Moberly**, b. 12/ /1827 MO, d. aft 1900  
                   m. (1) 11/8/1850 **Harriet N. Meals**, b. c1828 MO, d. bef 1900  
                   m. (2) 12/9/1903 **Jamima Fleaming**  
 1437B51           **Ariah Moberly**, b. c1853 MO  
 1437B52           **Mary B. Moberly**, b. c1858 MO  
 1860 Randolph Co., MO: Jason 33 MO, Harriet 33 MO, Ariah 7, Mary ?  
 1870 Randolph Co: Jason 42 MO, Harriet 42 MO, Mary B 12  
 1880 Randolph Co: Jason 53 MO, Harriet N 54 MO, OWENS, Lora (m) 10 MO,  
                   Newel 7 CA, Queen 5 CA (GChildren)  
 1900 Randolph Co: **Moberly**, Jason 72 Dec 1827 MO-KY Wd  
**MO Marriages:** Jason Moberly Marriage Date: 9 Dec 1903 Marriage  
                   Location: Moberly, Randolph, Missouri Spouse Name: Jamima Fleaming  
 1437B5           **Sarah Moberly**, b 1827, d (checking info that she died in Shelby  
                   Co., MO)  
 1437B6           **Henry Moberly**, b 12/16/1830 Howard Co., MO, d. 10/17/1978  
                   m. **Martha Gentry**, b. 12/12/1832 Monroe Co., MO, d. 1231/1876  
 1437B61           **Laura V. Moberly**, b. 9/ /1853 MO  
                   m. \_\_\_\_\_ **Dulany** (div)  
 1437B611           **Elma Dulany**, b. c1875 MO  
 1437B62           **Lucinda Moberly**, b. c1860 MO  
 1437B63           **Annie Moberly**, b. c1865 MO  
 1437B64           **John Henry Moberly**, b. 11/15/1871 MO  
                   m. 3/1/1893 **Lutia L. Eastwood**, b. 4/24/1870  
 1910 Randolph: John H 38, Lutie L 39, Reginald H 10  
 1920 Randolph: John H 48, Lutie L 49, Reginald H 20, Florendce E 21  
                   (DIL)  
 1930 Randolph: John H 58, Lutie L 49  
 1437B641           **Reginald H. Moberly**, b. 4/20/1899, d. 4/  
                   /1971 Minneapolis, MN  
                   m. **Florence Ethel Nelson**, b. 6/15/1898,  
                   d. 11/29, 1992 St Louis, MO  
 1930 Randolph: Reginald 30, Florence 31, Bernice 9, Gertrude 8, Viola  
                   6, NELSON, Bessie 25 (SIL), Beula 33 (SIL)  
**SSDI:** Reginald Moberly SSN: 331-01-8813 Last Residence: 55412  
                   Minneapolis, Hennepin, Minnesota, Born: 20 Apr 1899 Died: Apr 1971  
 1437B6411           **Bernice Moberly**, b. c1921 MO  
 1437B6412           **Gertrude Moberly**, b. c1922 MO  
 1437B6413           **Viola Moberly**, b. c1924 MO  
 1860 Randolph Co: **Mobley**, H1880 Audrain Co: **Moberley**, Henry 49 MO-KY,  
                   Martha 47 MO, Laura 27 MO, Annie 15, John 9, Elma Dulany 5 Gson  
 1900 Randolph Co: **Moberly**, Henry 69 Dec 1830 MO-KY, Delany, Laura 46  
                   Sep 1853 MO  
 1910 Randolph Co: Henry 79 MO, Laura V. Dulany 56 MO Div  
 1920 Randolph Co: Henry B 89 MO, DENTANY, Laura 66 Wd (dau)  
 1437B7           **Leander Moberly**, b unknown  
 Moberly Leane & Love Wm no dates but on the same page A/121 and between 23 Jan  
                   1849 & 8 Feb 1849  
 1437B8           **Robert D. Moberly "Rolley"**, b. 3/ /1834 MO, d. bef 1910  
                   m. 3/27/1855 **Louisa Step**, b. c1836 IN  
 1437B81           **Tylerman Moberly**, b. 12/ /1855 MO  
 1910 El Paso Co., CO: Tylenus 54s MO-KY  
 1920 El Paso Co: Tylenus 64s MO, next to W. James  
                   " **Moberly**, W. James 40s MO (Willard ?)  
 1930 El Paso Co: Tilennis (m) 74s MO-KY



**1437B82** Eugenia Moberly, b. c1857 MO  
**1437B83** Martha J. Moberly, b. c1857 MO  
**1437B84** William M. Moberly, b. 2/ /1860 MO  
**1437B85** Henry Moberly, b. 5/ /1862 MO  
     m. Mary Welch, b. 12/ /1866 MO, d. bef 1910  
**1437B851** Alta M. Moberly, b. 9/ /1887 MO  
**1437B852** Aubry L. Moberly, b. 12/ /1888 MO  
**1437B853** Joseph Jackson Moberly, b. 5/11/1890 MO, d. 9/ /1973  
     m. Mary E. Welch, b. c1897 CO  
**1437B8531** Lillian M. Moberly, b. c1917 CO  
**WW I Draft:** Joseph Jackson Moberly City: Pueblo County: Pueblo State: Colorado  
     Birthplace: Missouri; Birth Date: 11 May 1890, Teamster, wife & baby  
**1920** El Paso, CO: Joseph J 29, Mary E 23 CO, Lillian M 2 9/12, Irene Welch 14  
     (SisLaw)  
**1930** El Paso: Joe J 39, Mary E 33, Lillian M 13, Dulce E 9, Joseph D 7,  
     EMERINE, Melvin R, Galen J 13, Elaine J 10 (Nep/Niece)  
**1437B854** Leah G. Moberly, b. 11/ /1891 MO  
**1437B855** Dulany Moberly, b. 11/29/1893 Moberly, MO, d. 11/  
     /1971 Colorado Spgs, CO  
     m. Mary E. \_\_\_\_\_, b. c1899 CO  
**1437B8551** Albert Delaney Moberly, b. 4/18/1915 CO, d.  
     8/20/2001 Colorado Spgs, CO  
**WWII Enlistment:** Albert D Moberly Birth Year: 1915 Enlistment Date: 13 Mar 1942  
     Civil Life Education: 1 year of high school Civil Occupation: Electricians  
     Marital Status: Single, without dependents  
**SSDI:** Albert D. Moberly SSN: 524-07-2349 Last Residence: 80904 Colorado Springs,  
     El Paso, Colorado, Born: 18 Apr 1915 Died: 20 Aug 2001  
**1437B8552** Alta May Moberly, b. 10/14/1920 Colo. Spgs,  
     CO, d. 9/9/1977 Colo. Spgs, CO  
     m. Lester Lee Borden, b. 5/29/1919 Lushton,  
     NE, d. 4/ /1948 Denver, CO  
**1437B8553** George H. Moberly, b. 2/22/1923 Colo. Spgs,  
     CO, m d. 8/13/2007  
**SSDI:** George Moberly SSN: 527-18-7056 Last Residence: 80909 Colorado Springs, El  
     Paso, Colorado, Born: 22 Feb 1923 Died: 13 Aug 2007  
**WW I Draft:** Dulany Moberly County: El Paso State: Colorado Birthplace: Missouri  
     Birth Date: 29 Nov 1895, farmer, wife & 1 child  
**SSDI:** Dulaney Moberly SSN: 522-18-8725 Last Residence: 80902 Colorado Springs, El  
     Paso, Colorado, Born: 29 Nov 1895 Died: Nov 1971  
**1920** El Paso, CO: Dulany 24 MO, May 21 CO, Albert D 4 8/12 CO  
**1930** El Paso: Dulany 34, Mary E 32, Albert D 14, Alta M 9, George H 7, Lorene F 3  
     10/12, Robert E 2/12  
**1437B856** William H. Moberly, b. 4/1/1897 MO, d. 3/21/1972  
     Colo Spgs, CO  
**SSDI:** William Moberly SSN: 524-09-8950 Last Residence: 80903 Colorado Springs, El  
     Paso, Colorado, Born: 1 Apr 1897 Died: 21 Mar 1972  
**1437B857** Fanny A. Moberly, b/ 10/ /1898 MO  
**1437B858** Lillian M. Moberly, b. 6/ /1893 ??  
**1900** Randolph: Henry 38 May 1862, Mary 33 Dec 1866 , Alta M 12 Sep 1887, Aubry L  
     11 Dec 1888, Joseph J 10 May 1890, Leah G 8 Nov 1891, Delany 6 Nov 1893, ,  
     William H 4 Apr 1896, Fanny A 1 Oct 1898, Lillian M 6 Jun 1893 (says dau but  
     dob vs Delany ?)  
**1910** El Paso, CO: Henry 48 Wd, Joseph 20, Delany 14, Willie 12, Fannie 11  
**1437B86** Jasper Moberly, b. c1867 MO

**1437B87** Willard Moberly, b. c1873 MO  
**1437B88** Anon Moberly, b. c1879 MO  
**1860** Randolph Co: Rolly 26 MO, Louisa 24 IN, Eugenia 3, Martha J 3  
**1880** Audrain Co: Moberley, Rolley 46 MO-KY, Luisa 43 IN, William 21 MO, Henry 19, Jasper 13, Willard 7, Anon 8/12  
**1900** El Paso Co., CO: Moberly, William M 40s Feb 1860 MO, Rolly D 66 Mar 1834 MO (father), Louise 63 Nov 1838 IN (mother), Tylerman 44s Dec 1855 (bro) MO  
**1910** El Paso Co., CO: William M 48s MO-KY  
**1910** Randolph Co: Moberly, Rolley D 76 MO-KY, Louisa 73 IN  
**1920** Randolph Co: Moberly, Louise 83 IN Wd, Jasper 51s MO  
**1437B9** Marion F. Moberly, b. c1836 MO  
m. (1) 2/9/1856 Mary Jane Blue  
m. (2) 3/19/1860 Mary H. Meals, b. c1839 MO  
Moberly, Marion F. m. Blue, Mary Jane 9 Feb 1856 A/186  
Moberly Marion F. m. Meals, Mary M 19 Mar 1860 A/240]  
**1860** Randolph Co: Marion 24 IN, Mary 18? MO  
**1870** Randolph: F M 35 MO, Mary H 29 MO, Arley 10 MO, John W 8, Ida M 7, Wm L 5, Martha A 2  
**1880** Randolph Co: Moberly Marion 44 MO-KY, Mary 38 MO, Arlie 19 MO, John 18, Ida 16, Willie 13, Allie 11, James 9, Everett 7, Minnie 3, Elmer 6/12  
**1437B91** Arlie Moberly, b. 12/ /1860 MO  
**1900** Jackson Co: Moberly, Arlie (f) 39s Dec 1860 MO, Allie M 31s Sep 1868 MO sister, Minnie H 23s Jan 1877 sister, Elmer M 20s Jan 1880 brother  
**1437B92** John W. Moberly, b. c1872 MO  
**1437B93** Ida M. Moberly, b. c1864 MO  
[Moberly, Ida May m. Oinburn, James B 22 Oct 1881]  
**1437B94** William L. Moberly, b. c1867 MO  
m. Mary G. \_\_\_\_\_, b. c1867  
**1437B941** Cecil R. Moberly, b. 12/ /1897 MO  
**1900** Jackson: William L 33 Aug 1866MO, Mary G 33 Oct 1866 IL, Cecile R 2 Dec 1897 MO  
**1910** Jackson: William L 43, Mary G 43, Cecil R 12, Lilly J Williams 45 SisLaw  
**1920** Jackson, MO: William L 53 MO, Mary G 53 IL, Cecil Ray 22 MO, Lillie J. Williams 55 SisLaw  
**1437B95** Martha Allie Moberly, b. 9/ /1868 MO  
**1437B96** James Moberly, b. c1871 MO  
**1437B97** Everett Moberly, b. 9/15/1872/5 MO, d. 12/1/1937  
Bates Co., MO  
m. (1) Blanche Putnam, b. 12/1/1872 MO, d. 7/27/1911 Bates Co., MO, dau Levy Putnam/Eliza Alice Vincent  
m. (2) 10/1/1913 Grace G. Pickron, b. c1884  
**1437B971** Glennwood Moberly, b. 9/ /1893 MO  
**1900** Jackson Co: Everett 27 Sep 1872 MO, Blanche 27 Dec 1872 MO, Glen 6 Sep 1893  
**1910** Jackson Co: Everett 37 MO, Blanche 36 MO, Glenn 16  
**1920** Wright Co: Everett 47 MO, Grace G 36 KS, Glennwood 26s MO  
**1930** Wright: Evert 57, Grace 45  
**MO Marriages:** Everett Moberly Marriage Date: 1 Oct 1913 Marriage Location: Hartville, Wright, Missouri Marriage County: Wright Spouse Name: Grace Pickron  
**WW I Draft:** Everett Moberly County: Wright State: Missouri Birth Date: 15 Sep 1875, wife Grace, farmer  
**1437B98** Minnie Moberly, b. 1/13/1877 MO  
**1437B99** Elmer M. Moberly, b. 1/ /1880 MO, d. 1/ /1970  
m. Laura Anna Barbee, b. c1888 MO  
**1910** Jackson Co: Elmer M 28 MO, Laura 22 MO  
**WW I Draft:** Elmer M Moberly City: Kansas City County: Jackson State:

Missouri Birth Date: 13 Jan 1880, merchant, wife Laura Anna  
**1920** Jackson: Elmer 39, ? 30 (faint)  
**1930** Jackson: Elmer 50, Laura A 40, BARBEE, Albert F 14, Robert W 13 (BIL)  
**SSDI**: Elmer Moberly SSN: 488-36-0468 Last Residence: 64150 Kansas City, Platte, Missouri, Born: 13 Jan 1880 Died: Jan 1970  
**1437BA** **Louisa Moberly**, b unknown  
**1437BB** **John F. Moberly**, b. 5/26/1839 Randolph Co., MO, d. 10/17/1922 East St Louis, IL  
**m. 3/19/1860 Cynthia J. Meals**, b. c1844 MO  
Mobley, John m. Meals, Cynthia J 19 Mar 1860 A/240  
**1437BB1** **Mary A. Moberly**, b. c1862 MO  
**1437BB2** **Katherine E. Moberly**, b. c1865 MO  
**m. 9/27/1888 Isaac C. Grimes**, b. c1865 MO  
**1920** St Clair, IL: GRIMES, Isaac C 55, Kate 54, Guy 29, Randall 21, Harry 19, Charles 34 MILES (SIL), Gussie Miles 28 (dau), **John F. Moberly 80** (FIL)  
**1437BB3** **James W Moberly**, b. c1867 MO  
**m. Mary E. Pigeon-Webster**, b. c1878 MO  
**1437BB31** **Kenneth W. Moberly**, b. 5/14/1900 CO, d. 3/5/1994 McAlester, OK  
**m. Annie Small**, b. c1901 AR  
**1437BB311** **Hiram Webster Moberly**, b. 3/9/1922 OK, d. 9/29/1982 OK  
**m. Hazel McCormack**, b. 6/18/1919 OK, d. 5/31/1996 San Joaquin, CA  
**1437BB3111** **Kenneth Dale Moberly**, b. 9/12/1940 Ti, OK, d. 4/29/2003 Wichita, KS  
**m. Vivian Lee Sheperd**, b. 7/13/1945 Wright City, OK< d. 11/11/1966 OKC, OK  
**1437BB31111** **Ronald Lee Moberly**, b. 9/22/1966 OKC, d. 7/21/2002 OKC  
**1437BB312** **Alliene Moberly**, b. c1924 OK  
**1437BB313** **Leta Moberly**, b. c1928 OK  
**1930** Pittsburg, OK: Kenneth 29, Annie 29, Hiram 8, Alliene 6, Leta 1 7/12, Addie Small 67 (MIL)  
**SSDI**: Kenneth W. Moberly SSN: 442-38-6858 Last Residence: 74501 McAlester, Pittsburg, Oklahoma, Born: 14 May 1900 Died: 5 Mar 1994  
**1437BB32** **Marvine Moberly**, b. 6/26/1904 MO, d. 3/1/1979 Miami, FL  
**m. Clifford R. Scott (1437BB41)**, b. 7/18/1899 MO, d. 9/3/1068 Hialeah, FL  
**1437BB33** **Madaline Moberly**, b. c1914 OK  
**1910** OKC, OK: James W 43, Mary 32, Kenneth W 9, Marvine 6  
**1920** Pittsburg, OK: James 52, Mary 41, Kenneth 19, Marvine 16, Madaline 6  
**1930** Dade, FL: James 62, Mary 51, Madalyn 16  
**1935** Dade: J.W. 69, Mary 58  
**1437BB4** **Margaret Moberly**, b. c1873 MO  
**m. Alfred A. Scott**, b. c1872 MO  
**1437BB41** **Clifford R. Scott**, b. 7/18/1899 MO, d. 9/3/1068 Hialeah, FL  
**m. Marvene Moberly**, b. 6/26/1904 MO, d. 3/1/1979 Miami, FL, dau. James Moberly/Mary E. Pigeon-Webster (1437BB3)  
**1437BB5** **Martha Moberly**, b. c1875 MO  
**1860** Randolph Co: **Mobley**, John 21 MO, Catherine 16 MO  
**1870** Randolph Co: **Moberly**, John F 31 MO, Cynthia 27 MO, Mary A 8, Cary E 5, James H 3

1880 Randolph Co: **Moberly**, John F 41 MO, Cynthia J 36 MO, Mary A 19, Katherine 15, James W 13, Margaret 7, Martha 5, **Rebecca Meals** 70 NC (MIL)

1910 Randolph Co: **Moberly**, Cynthia 67 MO, MIL w/ Alfred A & Maggie (37) Scott  
**MO Deaths:** John F. Moberly Birth Date: 26 May 1839 Birth Place: Randolph Co , Missouri Death Date: 17 Oct 1922 Death Place: East St Louis, St Clair, Illinois Burial Date: 19 Oct 1922 Burial Place: Moberly Randolph Co., MO. Death Age: 84 Street Address: 1414 Baugh St. Residence: E. St. Louis, St. Clair, Illinois  
**Father Name: William** Moberly Father Birth Place: KY. **Mother Name: Sophia** Burnhan Mother Birth Place: KY. Spouse Name: Crytha J. Moberly

1437BC **Martha Moberly**, b unknown, Moberly, Martha Ann & Burton, Pike Zebrison 12 Sep 1851 A/143

1437BD **Sophia Moberly**, b unknown,

+++

**KY Marriages:** Moberly, Samuel Spouse 2: Tudor, Anna Marriage Date: 29 Oct 1796 Marriage Location: Kentucky Madison County  
[1810 Madison Co., KY; Samuel, 5m\10, 3m10\16, 1m26\45, 1f26\45, 1 slave]  
[1820 Madison Co., KY; Samuel, 1m\10, 3m10\15, 1m16\18, 3m16\25, 1m16\45, 3m\10, 1f26\45, 1 slave; Data incorrectly copied, he /45, she /45 then]

.....  
FGS 14393 Cheryl Freeman [cheryl@genattic.com](mailto:cheryl@genattic.com) 2/21/05

.....  
14393 **Ephraim Turner**, b. ca 1797, d. 5/28/1873 MO

m. 2/9/1823 **Sarah Rupe**, Howard Co., MO

143931 **John Turner**, b. bet 1824-25 Howard Co., MO, d. ca 1850

143932 **Tabitha Turner**, b. ca 1826 Howard Co., MO, d. 9/7/1829 Howard

Co.

143933 **William Turner**, b. 1831 MO

143934 **Richard O. Turner**, b. 1833 MO

143935 **Mary E. Turner**, b. ca 1836 MO, d. 4/24/1912 Audrain Co., MO

m. 11/10/1853 **James Shields** Howard Co., MO

1439351 **William Thomas Shields**, b. 1/5/1857 Howard Co., MO, d. 8/24/1924 Audrain Co., MO

m. 2/14/1889 **Etta Lou Winscott**, Howard Co., MO

14393511 **James Albert Shields**, b. 9/11/1896 Audrain Co., MO, d. 11/18/1973 Mexico, Audrain Co., MO

m. 11/24/1921 **Grace Turner Parrish Audrain Co., MO**

143936 **Ephraim Turner**, b. 1838 MO

143937 **Levina Turner**, b. 1840 MO

143938 **Susan J. Turner**, b. 1842 MO

143939 **Andrew Jackson Turner**, b. 1844 Howard Co., MO

14393A **Gilead Turner**, b. 1849 MO

.....  
FGS 14394 Cheryl Freeman [cheryl@genattic.com](mailto:cheryl@genattic.com) 2/21/05

.....  
14394 **Andrew Turner**, b. 1801, Madison Co., KY, d. 8/16/1858, Audrain Co., MO (under 30 on the 1830 census, under 40 on the 1840 census, and 48 on the 1850 census)

m. 1826 **Mary Harris**

moved to Audrain Co., MO from Warren Co., KY between 1830 and 1840

143941 **Celia Jane Turner**, b. bef 1830 KY

m. 12/31/1844 **David Crowwhite** at Audrain Co., MO

143942 **Ephraim Turner**, b. ca 1830 KY, d. 4/1/1881 Boone Co., MO

m. (1) ca 1849 **Mary Jane Shirley**

m. (2) 3/28/1857 **Sarah Hukill** at Audrain Co., MO

1439421 J. A. Turner, b. ca 1852 MO  
 1439422 J. P. Turner, b. ca 1853 MO  
 1439423 M. E. Turner, b. ca 1855 MO  
 1439424 Robert S. Turner, b. 1858 MO  
           m. Manerva \_\_\_\_\_  
 143943 Alexander John Turner, b. 9/2/1831 Warren Co., KY, d. 9/16/1890  
 Audrain Co., MO bur. Mt. Pisgah Cem, Saling Twp  
           m. 7/8/1852 Catherine Vance at Audrain Co., MO  
 1439431 Patrick Henry Turner, b. 1854 MO  
 1439432 Mary Eliza Turner, b. 3/21/1855 Audrain Co., MO, d.  
 8/21/1885 bur. Mt. Pisgah cem, Saling Twp, Audrain Co., MO  
 1439433 Medora Turner, b. 104/1855 Audrain Co., MO, d. 6/2/1937  
 Sturgeon, Boone Co., MO bur Mt. Pisgah cem Audrain Co., MO  
           m. 10/8/1874 Dr. James Fabricus Keith Boone Co., MO  
 1439434 George W. Turner, b. 10/1/1859 MO, d. 10/12/1861 bur Mt.  
 Pisgah cem  
 1439435 Catherine B. Turner, b. 9/ /1863 MO, d. 3/17/1914 bur Mt.  
 Pisgah cem  
           m. ca 1888 Christian H. Miller  
 14394351 Myrtle Miller, b. 11/ /1888 MO  
 14394352 Hazel Miller, b. 11/ 1890 MO  
 1439436 Robert Turner, b. ca 1865 MO, d. bef 1890  
 1439437 John Turner, b. ca 1869 MO, d. bef 1890  
 143944 Charlotte Elizabeth Turner, b. 6/6/1835 Warren Co., KY, d.  
 11/7/1900 bur Mt. Pisgah cem  
           m. 9/29/1853 John Pollard Audrain Co., MO  
 1439441 Walter Harrison Pollard, b. 12/24/1854 MO, d. 7/23/1918  
 Middle Grove, Monroe Co., MO bur Mt. Pisgah cem  
           m. 12/13/1882 Mary Rovilla Cox Lafayette Co., MO  
 14394411 Bessie L. Pollard, b. 10/12/1883 MO, d. 8/3/1964  
 Sacramento, CA  
           m. 12/22/1907 Rufus Earl Snellings Monroe Co., MO  
 143944111 Walter Nelson Snellings, b. ca 1908 MO, d.  
 112/2/1987 Sacramento, CA  
 143944112 Virginia Snellings  
 143944113 Rubey P. Snellings, b. 6/21/ MO, d. 6/11/1995  
 Sacramento, CA  
 143944114 Lois Snellings  
 143944115 Carl Snellings  
 143944116 Earl Snellings  
 143944117 Ora Snellings  
 14394412 Charles L. Pollard, b. 1/2/1885 MO, d. 11/15/1971  
 Moberly, Randolph Co., MO  
           m. 9/19/1906 Lizzie Mae Burkeye  
 143944121 Mary Ruth Pollard  
 143944122 Walter Lee Pollard  
 14394413 Ellis Garrison Pollard, b. 4/7/1886 MO, d. 1961 MO  
 bur. Macedonia cem, Audrain Co., MO  
           m. 12/25/1912 Bessie Lee Dulaney MO  
 14394414 John Odus Pollard, b. 9/13/1888 MO, d. 8/8/1976  
 Columbia, Boone Co., MO, bur Memorial Pk Cem, Columbia, MO  
           m. 9/9/1916 Alta Lucretia Young, dau. John Thomas  
 Young/Mary Magdaline Burkey  
 14394415 Walter Bruce Pollard, . B. 1/21/1890 Middle Grove,  
 Monroe Co., MO  
           m. 9/28/1913 May Dulaney  
 14394416 Gail Winton Pollard, b. 4/27/1892 MO, d. 12/18/1962

Moberly, Randolph Co., MO  
**m. 2/22/1915 Hazel Marie Blaker MO**  
**14394417 Frank Cox Pollard, b. 8/18/1895 MO, d. 3/12/1976**  
Palmyra, Marion Co., MO, bur. Greenwood cem, Marion Co., MO  
**m. 7/3/1918 Opal Thompson at Moberly, MO**  
**143944171 Ithema Pollard**  
**143944172 Archie Pollard m. Shirley \_\_\_\_\_**  
**14394418 Lyda Belle Pollard, b. 12/13/1897 Middle Grove,**  
Monroe Co., MO, d. 12/1/1989 Kirkwood, St Louis Co., MO, bur. Memorial  
Pk Cem, Columbia, MO  
**14394419 Mary Turner Pollard, b. 3/19/1901 Middle Grove, MO,**  
d. 6/25/1984 Columbia, MO  
**m. (1) ca 1915 Louis Ephraim Young, son of John**  
Thomas Young/Mary Magdaline Burkey  
**m. (2) aft 1930 Archie Boughan**  
**Georgia Lee Young (of ux 1)**  
**143944191**  
mother of Cheryl Freeman  
**143944192 Maurice Pollard Young (of ux 1)**  
**1439442 George A. Pollard, b. 1/22/1864 MO, d. 4/21/1948 Audrain**  
Co., MO bur. Mt. Pisgah cem.  
**m. 10/4/1887 Mollie L. Owings Audrain Co., MO**  
**14394421 Raymond I. Pollard, b. ca 1892 MO, d. 7/11/1972 Hot**  
Spgs, Garland Co., AR  
**m. Mildred \_\_\_\_\_**  
**14394422 Frank Edwin Pollard, b. 5/29/1894 MO, d. 1/4/1981**  
bur Mt. Pisgah cem Audrain Co., MO  
**m. 10/29/1919 Ora Pauline Kerr Audrain Co., MO**  
**1439443 Cora Bell Pollard, b. 3/14/1869 MO, d. 11/27/1945 bur Mt.**  
Pisgah cem  
**m. ca 1893 James Joseph Winn**  
**14394431 William Curtis Winn, b. 8/ /1893 MO, d. 1/23/1985**  
bur Mt. Pisgah cem  
**m. Lady Bell Parrish**  
**143944311 Lola May Winn, b. ca 1919 MO**  
**14394432 Mary O. Winn, b. 8/20/1894 MO, d. 6/15/1904 bur Mt.**  
Pisgah cem  
**14394433 Eva B. Winn, b. 1/ /1896 MO**  
**14394434 Bessie M. Winn, b. 10/ /1896 MO**  
**14394435 Delia Josephine Winn, b. 3/13/1900 MO, d. 12/17/1984**  
bur Mt. Pisgah cem  
**m. Jesse Lewis Carter**  
**14394436 Rosa Lee Winn, b. 3/7/1902 MO, d. 2/19/1991 bur Mt**  
Pisgah cem  
**m. James Raymond Holohan**  
**14394437 James J. Winn, Jr., b. ca 1908 MO**  
**143945 Benjamin D. Turner, b. 10/23/1841 MO, d. 10/26/1862 MO bur Mt.**  
Pisgah cem  
**143946 William Henry Turner, b. 12/15/1844 Audrain Co., MO, d.**  
8/16/1928 Mexico, Audrain Co., MO, bur. Elmwood cem Mexico, MO  
**m. 8/2/1866 Catherine Ann Littrell**  
**1439461 Augusta Soms Turner, b. 6/3/1867 Audrain Co., MO, d.**  
9/20/1923 bur. Elmwood cem, Mexico, MO  
**1439462 Georgia Turner, b. 8/28/1870 Audrain Co., MO, d.**  
10/16/1943 bur Elmwood cem  
**m. 11/5/1890 Warner W. Williams at Mexico, MO**  
**1439463 Elizabeth Ora Turner, b. ca 1873 MO**  
**1439464 Sarah Lawrence Turner, b. ca 1875 Audrain Co., MO, d. 1877**

Audrain Co., MO

1439465 **Mamie Turner**, b. 8/13/1875 MO, d. 6/27/1876 bur Mt. Pisgah  
cem, Audrain Co., MO

1439466 **Ned A. Turner**, b. 9/9/1878 Audrain Co., MO, d. 1944 bur  
Elmwood cem Mexico, Audrain Co., MO

1439467 **Nellie Turner**, b. 9/9/1878 MO, d. 9/9/1878 bur Mt. Pisgah  
cem

1439467 **James Andrew Turner**, b. ca 1849 MO, d. 10/7/1919 in Calif.  
m. (1) 3/17/1864 **Sarah E. Shocks** Audrain Co., MO  
m. (2) 2/12/1874 **Alice Cornelia Rucker** "

14394671 **Benjamin Turner**, b. 1869 MO (of ux 1)

14394672 **Ellis Turner**, b. 12/ /1875, d. 5/ /1895 (of ux 2)

14394673 **Nannie Harris Turner**, b. 5/ /1876, d. 10/16/1877 bur Mt  
Pisgah cem (of ux 2)

+++  
Andrew moved to Audrain Co., MO from Warren Co., KY between 1830 and 1840  
.....  
FGS 14395 Cheryl Freeman [cheryl@genattic.com](mailto:cheryl@genattic.com) 2/21/05  
.....

14395 **James Turner**, b. 3/27/1799, d. 5/26/1863, bur. Howard Co., MO  
m. 6/16/1825 **Verlinda (Verlinda) Hocker**, Howard Co., MO

143951 **Tabitha Moberly Turner**, b. 1826 Howard Co., MO

143952 **Angeline R. Turner**, b. bet 1826-27 MO, d. 1890 Linn Co., OR  
m. 8/16/1843 **Ephraim Turner** at Howard Co, MO

1439521 **James William Turner**, b. ca 1847 MO, d. 1/6/1913

1439522 **George Cooper Turner**, b. ca 1848 MO  
m. **Linda** \_\_\_\_\_

1439523 **Sarah J. Turner**, b. bet 1849-50

1439524 **Lini Doynes Turner**, b. 1851 MO

1439525 **Mary Ann Turner**, b. 1852 MO  
m. Mr. Allison

1439526 **Charles Dudley Turner**, b 1854 MO

1439527 **John Young Turner**, b. ca 1856 MO, d. 4/11/1911

1439528 **Mildred Victoria Turner**, b. 1857 MO

1439529 **Ephraim Dawson Turner**, b. 6/ /1859 MO

143953 **Sarah Doyne Turner**, b. 1830 MO

143954 **Elizabeth Young Turner**, b. ca 1832 MO, d. 12/11/1907 Deer Lodge,  
Powell Co., MT  
m. 7/6/1854 **John Batterton** at Howard Co., MO

1439541 **Adda F. Batterton**, b. ca 1855 MO

1439542 **M.T.? Batterton**, b. ca 1857 MO

1439543 **A. Batterton**, b. ca 1859 MO

143955 **Dudley Turner**, b. ca 1834 MO, d. 3/14/1861 Howard Co, MO

143956 **James Hocker Turner**, b. ca 1836 MO, d. 6/12/1891 Pendleton,  
Umatilla Co., OR

143957 **Augustus Turner**, b. bet 1838-39 MO, d. 6/16/1920 Howard Co., MO  
m. 7/23/1863 **Catherine Ann Thomas** at Howard Co., MO

1439571 **Alma Turner**, b. ca 1864 MO

1439572 **Robert Turner**, b. ca 1866 MO, d. 12/21/1952

1439573 **Mary Turner**, b. ca 1870 MO, d. 4/15/1949 Howard Co., MO

143958 **William Franklin Turner**, b. ca 1840, d. 10/19/1904 Howard Co.,  
MO

143959 **Ira C. Turner**, b. bet 1843-44 MO, d. 4/3/1928  
m. **Lucy** \_\_\_\_\_

1439591 **James E. Turner**, b. ca 1870 MO

1439592 **Sarah D. Turner**, b. ca 1871 MO

1439593 Lucy D. Turner, b. ca 1874 MO  
.....  
FGS 14398 Cheryl Freeman [cheryl@genattic.com](mailto:cheryl@genattic.com) 2/21/05

.....  
14398 Edward Turner, b. bet 1802/03, d. 11/20/1880 Howard Co., MO  
m. (1) 3/29/1832 Susannah Collins Howard Co., MO  
m. (2) Permelia Canole  
m. (3) 10/26/1854 Rachel Mullins

143981 John Turner, b. ca 1832 Howard Co., MO (of ux 1)  
143982 Ann E. Turner, b. ca 1841 MO (of ux 1)  
143983 Mary Turner, b. ca 1843 MO, d. 3/6/1903 Howard Co., MO (of ux 1)  
m. 10/9/1860 Isham Crews Howard Co., MO  
143984 Ambrose Turner, b. ca 1853 MO (of ux 2)  
m. Mollie \_\_\_\_\_

.....  
FGS 14399 Cheryl Freeman [cheryl@genattic.com](mailto:cheryl@genattic.com) 2/21/05

.....  
14399 Levinia M. Turner, b. ca 1807 KY  
m. 3/17/1828 Benjamin Owings, Warren Co., KY (Baptist Preacher)

143991 Minerva Owings, b. Simpson Co., KY  
143992 Winny Owings, b. bet 1833/34 KY  
143993 Mary Owings, b. bet 1834/35 KY  
143994 Urias Owings, b. bet 1837/38 KY, d. 11/25/1913 Audrain Co., MO  
m. 6/25/1878 Nora Mahon Audrain Co., MO  
143995 Andrew Turner Owings, b. ca 1840 MO, d. 1920 bur Oakland cem, Randolph  
Co., MO  
m. ca 1860, Martha Woodson, b. ca 1839 VA  
1439951 Woodson Owings, b. 1861 MO, d. 11/4/1831 Audrain Co., MO  
1439952 Mary Owings, b. ca 1866 MO  
1439953 James Owings, b. 8/ /1870 MO, d. 1943 MO  
143996 Richard Owings, b. bet 1844/46 MO  
m.. 1/12/1868 Jane Edwards, Audrain Co., MO  
1439961 Miriam Owings, b. ca 1870 MO  
1439962 John Owings, b. ca 1878 MO  
1439963 Loyd Owings, b. 12/ /1879 MO  
143997 Benjamin F. Owings, b. ca 1848 MO  
m. 11/25/1869 Martha S. Earsom Audrain Co., MO  
1439971 Maud Owings, b. ca 1872 MO  
1439972 Aubey H. Owings, b. 1886 MO  
143998 David Owings, b. ca 1850 MO, d. bef 1860 MO

+++  
Levinia and Benjamin H. Owings moved to Audrain Co., MO from Warren  
County, Kentucky bet. 1838-1840

.....  
FGS 1439A Cheryl Freeman [cheryl@genattic.com](mailto:cheryl@genattic.com) 2/21/05

.....  
1439A Dudley D. Turner, b. 2/18/1808 KY, d. 3/16/1878 bur Old Zion General Bapt  
cem, Warren Co., KY

m. (1) 4/6/1829 Mary M. Reaves, Warren Co., KY  
m. (2) 12/1/1836 Martha Dillon, Warren Co., KY  
1439A1 Tabitha J. Turner, b. 7/31/1831, d. 9/24/1839 bur Old Zion Gen. Bapt  
cem Warren Co., KY (of ux 1)  
1439A2 R. B. Turner, b. ca 1834 KY (of ux 1)  
1439A3 B. H. Turner, b. ca 1835 KY (below of ux 2)



1439A4 Mary S. Turner, b. ca 1837 Warren Co., KY  
 1439A5 Dudley V. Turner, b. 6/25/1839, d. 2/17/1841 bur Old Zion Gen Bapt cem  
 1439A6 James T. Turner, b. ca 1842 KY  
 1439A7 Lavinia Turner, b. ca 1843 Warren Co., KY  
 1439A8 J. E. Turner, b. ca 1845 KY  
 1439A9 William Robert Turner, b. ca 1847 KY  
 1439AA Joseph O. Turner, b. ca 1850 KY

.....  
 FGS DC-143A [Data Era Stinson, 9/20/90]  
 Kenneth Shelton [ashva@comcast.net](mailto:ashva@comcast.net) 5/7/01  
 .....

143A Nancy Moberly, b. 1767, d. 8/13/1858, Todd Co., KY  
 m. 1797 William Addison, in Sumter District, SC, b. 12/29/1766, Fairfield  
 Co., SC, d. 5/20/1853, Gants Cem.Mt Sharon, Todd Co.,KY[son of Capt.  
 Thomas Addison]  
 143A1 Johnathan Addison, b. 1787/88 Madison Co., KY, d. aft 1850 Jefferson Co., IL  
 m. (1) 9/5/1810 Mary (Polly) Potter, Logan Co., KY, d. bet. 1825/7 Logan  
 Co., KY  
 (2) 9/24/1827 Elizabeth Grigsby Logan Co., KY, d. 1846-50  
 Tax List 1809 Pulaski Co., KY; 1820 census Logan Co., KY; 1854 Pendleton Twp,  
 Jefferson Co., IL

143A11 Child Addison, b. bet 1813-25  
 143A12 John Addison, b. 1818 KY  
 m. America \_\_\_\_\_, b. ca 1826 KY  
 143A121 Mary J. Addison, b. ca 1843 KY  
 143A122 Henry C. Addison, b. ca 1846 KY  
 143A123 J. Cardwell Addison, b. ca 1847 MO  
 143A124 Joseph Garrett Addison, b. 1850 Logan Co., KY  
 143A13 Malvina Addison, b. ca 1825  
 143A14 Thomas F. Addison, b. ca 1829 [of ux #2]  
 143A15 Sarah Addison, b. ca 1830  
 143A16 Nancy Addison, b. ca 1832  
 143A17 Elizabeth Addison, b. ca 1834 Logan Co., KY  
 m. 1867 Joseph Adcock Jefferson Co., Il, b. ca 1816  
 143A18 Henry Addison, b. ca 1835  
 143A19 James M. Addison, b. ca 1837  
 143A1A Richard Addison, b. ca 1839 Logan Co., KY  
 m. Ellen E. \_\_\_\_\_, b. ca 1845 TN  
 143A1A1 William Addison, b. ca 1858 Jefferson Co., IL  
 143A1A2 Mary E. Addison, b. 1860 "  
 143A1B John Gideon H. Addison, b. ca 1842  
 143A1C Harriett Addison, b. 1/12/1842 Logan Co., KY  
 m. 1859 Nathaniel Melton, Jefferson Co., IL, b. 3/7/1831 NC  
 143A1C1 Edith Melton, d. age 15  
 143A1C2 John Melton, d. age 3  
 143A1C3 Walter Melton, d. age 31  
 143A1C4 Benjamin Franklin Melton, b. 1860 Jefferson Co., IL, d.  
 1929  
 143A1C5 Marion Max Melton  
 143A1C6 Daniel Melton  
 143A1C7 Henry Melton  
 143A1C8 Alice Melton, m. \_\_\_\_\_ Melton  
 143A1C9 Maude Melton, m. \_\_\_\_\_ Reninger  
 143A1CA Nettie Melton, m. \_\_\_\_\_ Norvel  
 143A1D Jemima Jane Addison, b. ca 1844 KY  
 m. 8/10/1869 George W. Page in Jefferson Co., IL, b. 5/17/1847  
 143A1D1 William R. Page

143A1D2 Cora Bell Page  
 143A1D3 Roland W. Page  
 143A1E Luanna Addison, b. ca 1850  
 143A2 Thomas Addison, b. ca 1793 Madison Co., KY, d. aft. 1860 census, Gallatin Co., IL [1840 census Gallatin Co., IL]  
     m. Jane \_\_\_\_\_ [to Gallatin Co. ca 1818), b. ca 1805 VA  
 143A21 Soni Addison, b. 1816-20  
 143A22 Emeline Addison, b. ca 1820 IL  
 143A221 Thomas F. Addison, b. ca 1855 Jefferson Co., IL  
 143A23 son Addison, b. 1820-25  
 143A24 son Addison, b. 1820-25  
 143A25 Sir Sidney Addison, b. ca 1821 IL [1860 census Gallatin Co., IL]  
     m. Nancy V. \_\_\_\_\_, b. ca 1839 IL  
 143A251 Alice Addison, b. ca 1853  
 143A252 Adilade Addison, b. ca 1855  
 143A253 William J. Addison, b. ca 1857  
 143A254 Louisa Addison, b. ca 1858  
 143A255 Nancy J. Addison, b. ca 1860  
 143A26 Son Addison, b. 1825-30  
 143A27 John Addison, b. ca 1831 IL [1860 census Gallatin Co., IL]  
     m. Amanda \_\_\_\_\_, b. ca 1836 IL  
         James Addison, b. ca 1856  
         Richard Addison, b. ca 1857  
 143A28 Sinai J. Addison, b. ca 1834 IL  
 143A3 Elizabeth Addison, b. 3/2/1791 Pulaski Co., KY, d. 5/13/1878 Logan Co., KY  
     m. Joshua Gorham, b. 1786 PA, d. 1851 Logan Co., KY  
 143A31 Penelope Gorham, b. ca 1827  
 143A32 Presley Gorham, b. ca 1832  
 143A33 Jackson Gorham, b. ca 1834  
 143A4 Richard Addison, b. ca 1797, d. 1859, Mt. Vernon, Jefferson Co., IL [bur. Locust Grove, Mt Vernon, IL] [1840 census Logan Co., KY] [age 62 in 1859]  
     m. ca 1818 Lydia Smith, b. ca 1804 KY, d. IL  
 143A41 Nancy Addison, b. ca 1820 KY  
     m. 10/21/1860 Robert Fleming Jefferson Co., IL, b. ca 1813 NC  
 143A42 Mary Anne Addison, b. ca 1825 IL  
     m. ca 1847 James Henson IL, b. ca 1825 VA [1850 census Jefferson Co., IL]  
         William R. Henson, b. ca 1848 Jefferson Co., IL  
         Robert F. Henson, b. 1850 "  
 143A43 Daughter Addison, b. 1825-30 KY, d. 1848-50 Jefferson Co., IL  
     m. \_\_\_\_\_ Spencer, d. 1848-50 Jefferson Co., IL  
         Robert Spencer, b. ca 1843 KY  
         Henry Spencer, b. ca 1845 KY  
         Lydia F. Spencer, b. ca 1848 KY  
 143A44 Evan Addison, b. 2/2/1827 KY (or Jefferson Co., IL?), d. 2/27/1912 Orla, Laclede Co., MO, bur. White Oak Pond cem Lebanon, MO [1850 census Jefferson Co, IL; Civil War Pvt Co. H, 80<sup>th</sup> IL Inf; address on discharge Richview, Washington Co., IL]  
     m. (1) 10/27/1848 Susan Henson Jefferson Co., IL, b. ca 1826 VA, d. 9/ /1882 Orla, Laclede Co., MO  
     m. (2) 3/19/1891 Sarah "Sally" Whitson in Orla, MO, b. 1857, d. 11/1/1917 Orla, MO bur. Holman cem  
 143A441 Riley W. Addison, b. 11/24/1849 Jefferson Co., IL  
 143A442 John Addison, b. 8/17/1852 "  
 143A443 Charles Addison, b. ca 1854, d. bef. 1898  
 143A444 Mary J. Addison, b. ca 1856, d. bef. 1898

**143A445** **Bertha Jane Addison**, b. 7/12/1862 Orla, MO, d. 9/7/1946  
 St. Clair Co., IL  
 m. **(1) George Washington Hunter**, b. ca 1849, d. 11/6/1921  
 Madison Co., IL  
 m. **(2) John Adams**, b. ca 1867 Evansville, IN, d.  
 12/6/1943 St. Clair Co., IL bur. Mt. Hope cem

**143A4451** **Ida B. Hunter**, b. 1876  
 m. \_\_\_\_\_ **Howell**

**143A4452** **Charles Hunter**, b. 1881  
**143A4453** **John Hunter**, b. 1885  
**143A4454** **Emily Ellen Hunter**, b. 12/16/1890 Venice, Madison  
 Co., IL, d. 1/10/1962 East St. Louis, IL, bur. Greenwood cem, Canteen  
 Twp, St. Clair Co., IL  
 m. **8/27/1910 Frederick Benjamin Rodgers** in St.  
 Clair Co., IL, b. 7/16/1888 Evansville, IN, son of George  
 Rodgers/Matilda Shores

**143A44541** **Dorothy Marie Rodgers**, b. 10/16/1919 St.  
 Clair Co., IL, d. 3/12/1969 Alameda Co., CA  
 m. **(1) Jesse Leon Zimmerman**  
 m. **(2) 12/10/1938 Samuel Eugene Hunt** in St.  
 Charles Co., MO, b. 7/9/1913 Sikeston, MO, d. 11/6/1968 East St.  
 Louis, IL

**143A445411** **Shirley Rae Hunt**, b. 3/9/1940 Monstanto,  
 St. Clair Co., IL  
 m. **5/21/1956 Felix Theodore Shelton**  
 Edwardsville, IL, b. 9/7/1936 Flat River, St. Francois Co., MO  
**143A4454111** **Sharon Sue Shelton**  
**143A4454112** **Karen Anne Shelton**  
**143A4454113** **Theodore Franklin Shelton**  
**143A4454114** **Kenneth Allen Shelton**, b. 9/6/1966  
 Fredericktown, MO  
 m. **9/3/1994 Margaret Joyce**  
**Kaiser**, b. 2/17/1964, San Antonio, TX

**143A44541141** **Ashley Virginia Shelton**, b.  
 1/4/1998

**143A44542** **Lawrence Rodgers**  
**143A44543** **Harold Rodgers**  
**143A44544** **Delores Rodgers**  
**143A4455** **Della Mae Hunter**, b. 4/29/1895 Centralia, IL, d.  
 12/25/1956 St. Clair Co., IL bur. Mt. Hope cem  
 m. **(1) \_\_\_\_\_ Theriac**  
 m. **(2) John E. Showlin**  
**143A4456** **Raymond Adams**, b. 6/15/1918 Sparta, MO [adopted]  
**143A45** **Israel Addison**, b. ca 1833 Jefferson Co., IL  
 m. **8/3/1852 Rhoda Hollin** Jefferson Co., IL  
**143A46** **Martha Addison**, b. ca 1835 "  
**143A47** **William Addison**, b. ca 1838 Logan Co., KY  
**143A48** **Joel E. Addison**, b. ca 1840 "  
 m/ **12/26/1864 Elizabeth J. Widders** Jefferson Co., IL

**143A5** **Mary (Polly) Addison**, b. 1800/08, [Pulaski?] Logan Co., KY, d. aft. 1880  
 census  
 [prob. bur. Starks Fam. Cem., Logan Co., KY]  
 m. **11/8/1822 Samuel [Lemuel] Starks** Logan Co., KY, b. 1800-05, d. 1840-50  
 Logan Co., KY

**143A51** **W. G. Starks**, b. ca 1826 KY [1860 census Logan Co. KY - also in  
 HH Tabitha Addison b. c1806 & Elizabeth Addison Gorham b. c1795]  
 m. **Susan Gorham(?)**, b. ca 1828 KY

143A511 William Starks, b. ca 1857  
 143A512 America Starks, b. ca 1858  
 143A6 Jemima Addison, b. ca 1802, Logan Co., KY, d. aft. 1880 census  
     m. 3/7/1825 Annanias C. Barker, Logan Co., KY[bur. Barker Fam. Cem. nr.  
     Adairville, KY] [1860 census Logan Co., KY]  
 143A61 Vira Barker, b. ca 1836  
 143A7 Serena Jane Addison, b. ca 1805, Logan Co., KY, d. 1/12/1878, Simpson Co.,  
     KY[bur. Sulphur Springs Cem., Simpson Co., KY]  
     m. 2/16/1829 Annanias Barker, b. ca 1809 KY [he m. (2) \_\_\_Ford aft. d. of  
     Serena][1850 census Logan Co., KY]  
 143A71 Minerva Barker, b. ca 1831  
 143A72 Nancy Barker, b. ca 1832 [wid. lvg w/parents 1860]  
     m. \_\_\_ Bealy  
 143A721 Martha Bealy, b. ca 1857  
 143A73 Presley Barker, b. ca 1833  
 143A74 Serena Ann Barker, b. ca 1835  
 143A75 Sally Barker, b. ca 1841  
 143A76 John E. Barker, b. ca 1842  
 143A77 Susanna Barker, b. ca 1844  
 143A8 Tabitha Addison, b. ca 1806, Logan Co., KY  
 143A9 William Martin Addison, b. 1808, Logan Co.,KY, d. aft. 1860 Census, IL 1828  
     tax list Logan Co. [to IL ca 1849 - 1850 census Gallatin Co., IL]  
     m. 3/23/1827 Frances Grigsby Logan Co., KY, b. ca 1806 VA  
 143A91 William Addison, b. ca 1830  
 143A92 Noah Addison, b. ca 1834  
 143A93 Amanda Addison, b. ca 1838  
 143A94 Sir Sidney Addison, b. ca 1841  
 143A95 Lucinda Addison, b. ca 1843  
 143A96 Saphrina Addison, b. ca 1845  
 143A97 Elizabeth Addison, b. ca 1848  
 143AA Lucretia Addison, b. 1810, d. aft. 1880 census, unm. (lvg w/sister Serena in  
     1860 census Logan Co., KY)  
 143AB Shelton Addison, b. 4/18/1811, Gallatin Co.,IL [TN?], d. 8/9/1891 Mt.  
     Sharon, Todd Co., KY, bur. Gants Cem. Sharon Grove, Todd Co., KY [1840  
     census Logan Co next to William & Richard Addison]  
     m. 3/6/1837 Mary Catherine Sivels, b. ca 1818 VA  
 143AB1 Richard Addison, b. ca 1837  
 143AB2 Mary Jane Addison, b. ca 1839 Logan Co., KY  
     m. 6/20/1871 James F. Rager Todd Co., KY, b. ca 1832 KY  
 143AB3 Nancy Addison, b. Ca 1840  
 143AB4 Amanda Fay Addison, b. ca 1842 Logan Co., KY  
     m. 10/25/1864 Tholemiah R. Boley Todd Co., KY  
 143AB5 William L. Addison, b. ca 1844 Logan Co., KY  
     m. 9/4/1866 Elizabeth Jane Grissom Todd Co., KY  
 143AC Placeholder Addison, b. \_\_\_  
     m. \_\_\_  
 143AC1 Tabitha Addison, b. ca 1832 KY, d. 1901 Jefferson Co., IL  
     m. (1) James Brown Jefferson Co., IL  
     m. (2) ca 1855 William Henson Jefferson Co., IL, b. 1833 VA or TN, d.  
     3/10/1865 Memphis TN Army Hosp.  
 143AC11 John Brown, b. 1851  
 143AC12 Docia Ellen Henson, b. 6/11/1856 Jefferson Co., IL  
 143AC13 Rhoda McCray Henson, b. 8/31/1860 "  
 143AC14 William Joel Henson, b. 1863 ", d. 1866 "

+++++

[William was substitute in 1780 for brother Christopher, then enlisted 1780 as pvt. in Captains John & Andrew Gray's Companies of Mounted Rangers; moved 1788 to

Madison Co, KY, then served ca 9 wks in Capt. Gray's Co., of Col. Trotter's Regt; was in Genl. Hanner's Defeat. Was granted pension per application 5/6/1833, then living in Todd Co.KY. Benjamin{1432} & Edward Moberly{not 144, who d. 1781 in SC} stated they lived in neighborhood with William during Revolution{did not state they were related to Nancy}. Nancy was granted pension per application 11/12/1854, then 87 & living in Todd Co.KY; she was granted 160 acres of bounty land per application 8/2/1855. Issue not mentioned].\$}

[In 1859 Shelton petitioned the Circuit Court in Todd Co., KY for the sale of 40 acres of land owned by William Addison, to pay William's debts with remainder to be shared among heirs named above; at that time, an affidavit was made that Thomas, Richard and Johnathan Addison were believed to be living in MO.]

1 Apr 1833, William filed for a Revolutionary War Pension. Providing affidavits are:

- 1) Benjamin Mobley Sr., age 72 (b. 1761) of Madison Co, KY, states he served with William in Capt Andrew Gray's Co. and lived in the same neighborhood as William (in SC).
- 2) Edward Mobley, age 69 (b. 1764) of Madison Co, KY, states he lived in same neighborhood as William (in SC).

In the widow's pension file for Nancy, providing affidavits are Shelton Addison, Martin Addison, A.M. Starks, Fanny Addison, William Phelps, M.F. Starks (female), Nathan F. Sherrod, Samuel Morgan, Wylie Logan, H.D. Starks and James A. Starks. Also in the widow's pension is a series of letters between the War Department and Nancy's attorney disputing the marriage date. In her filing, Nancy stated she married William in 1797 in Sumpter Co / District, SC. (the evidence points to a 1787 marriage vice 1797)

Williams's estate was entered in the July Term 1853 and the inventory and sale bill were produced. Executors were Nancy Mobley, A.M. Starks and Shelton Addison. The estate was appraised by Warren Greer and A.M. Starks.

FGS DC-143C

[H253]

- 143C Keziah Mobley, b. 1776, d. 4/12/1844, Pulaski Co., KY(thought by some to be dau. of Benj/Mary Moberley)[Kizander in mg rcd]
- m. 5/5/1795 James Lee, Madison Co., KY, b. ca 1754, d. 12/25/1836, Pulaski Co.[enl. 7/6/1777 Fauquier Co., VA, Capt. Strother's Co., Col. Grayson's Regt.; servd 3 yrs.]
- 143C1 Sally Lee{listed as age 25 in 1820 pension claim}
- 143C2 William Lee, b. March 17, 1792
- 143C3 Lewis Lee, b. 1794, d. by 10/27/1856
- 143C4 Keziah Moberley Lee, {listed as Elizabeth Smith Lee born July 11, 1796} m. 1820 Daniel Smith
- 143C41 William Wayne Smith, b. 1826
- 143C411 Martin Beaty Smith
- 143C4111 (Dr.) W. W. Smith
- 143C42 Martin Beaty Smith, b. 1828
- 143C5 Willis Green Lee, b.1799, d. by 10/27/1856
- 143C6 Benjamin Lee, b. 1804, d. by 10/27/1856
- 143C7 John Lee, b. 6/15/1806
- 143C7 Charles B. (Bethel) Lee, b. 3/26/1808
- 143C8 Bethel (or James Bethel) {age 6 in pension claim} [Not listed in 1856 application]
- 143C9 Mary Lee, b. 1812 m. John Godby (?)

143CA Drury Lee, b. 6/14/1814  
143CB Anna Lee, b. 1816, m. Gabriel Godby (?)

+++++

[He applied for pension 10/30/1818, claiming age 57; in later papers, Nov. 1820, he claimed age of 67 yrs.](Bureau of Pensions letter listed above children, with Elizabeth instead of Keziah Moberly Lee, omitted Sally and added Benjamin, and changed Bethel to James; said spouse of Elizabeth was Daniel Smith(he testified to James' claim), and that Mary had married John Godby/Gadby and that Anne married Gabriel Godby/Gadby)

+++

Revolutionary War Pension Applications

James Lee  
Boone County, IN  
FHC #0971542

State of Indiana  
County of Boone In Open Court

On this 27th day of October 1856 before the Court of \_\_\_\_\_ held in & for the County of Boone in the State of Indiana personally appeared Drury Lee aged 42 years a resident of Lunsville (?) Boone County in said State who being duly sworn in open Court doth on his oath make the following declaration (?) in order to obtain the benefits of the provisions of the Act of February 7, 1838 & of such other acts by Congress as may have been passed in their power:

That his father James Lee was a D \_\_\_\_\_ a private Soldier in the Virginia Line and was placed on the Pension Roll in Pulaski County Kentucky on the 14th day of December 1819 & drew \$96 per year till his death which took place in Pulaski County aforesaid on the 25th day of December 1836:

that at the time of his death he left him surviving his widow, who was the mother \_\_\_\_\_ & the several children hereinafter named by him Said James Lee & that his said mother named was before marriage Kezier Mobley:

that he cannot give any further particulars of his mothers \_\_\_\_\_ state in whose company he served He further state that said James Lee was married to Kezier Mobley in Madison County Kentucky with year 1790 or 1791 and not later than that year that he does not know by whom they were married: that after the death \_\_\_\_\_ James Lee said Kezier Lee lived in said Pulaski County Kentucky unmarried and a widow until her death which happened on the 12th day of April 1844:

that during all the time after her marriage as above stated at his death she \_\_\_\_\_ cohabited with said James Lee as his wife and was during all that time treated & accepted in good society as the wife of said James Lee that said Kezier Lee the mother of Deponent & the other children hereinafter named never drew a Pension as such widow and never applied for one:

that while they so cohabited together they had born to them the following named children who were born at the times mentioned and are aged as follows:

William Lee born March 17, 1792 alive  
Lewis Lee born 1794 Dead  
Elizabeth Smith Lee born July 11, 1796 alive  
Willis Lee born 1799 Dead  
Benjamin Lee born 1804 Dead  
John Lee born June 15, 1806 alive  
Charles B. Lee born 26 March 1808 alive  
James B. Lee born 12 March 1810 Dead  
Mary Lee Godby (?) born 1812 alive  
Drury Lee born 14 June 1814 alive

Anna Lee Godby (?) born 1816 alive

That the forgoing is a true statement of the names & ages within a year for each one of all the children of James & Kezier Lee deceased: that Deponent knows of no Family Record of the marriage & birth of said children in \_\_\_\_\_ death of said James or Kezier Lee He hereby appoints Wm Van Marten of Lyons NY his true & Certified (?) Attorney \_\_\_\_\_ of the others of his brothers & sisters heirs aforesaid to \_\_\_\_\_ for (?) him (?) & for them to obtain of the United States Government of any of the Departments of the U States Government all Pension money due them as heirs of said James & Kezier Lee & to do for their all other \_\_\_\_\_ things in the pre \_\_\_\_\_ necessary to be done -

Witness Drury X (his mark) Lee

Sworn & subscribed before me the day & year above written And I certify that I knew said Drury Lee that I believe him to be the person he above describes himself to be & that he is of the \_\_\_\_\_ above state & that he is a person entitled to full credit as a witness & further that I am uninterested in this claim as attorney or otherwise Witness my hand and seal of said Court this 27day of October 1856 & now have affixed by order of this said Court

William C Hise (?) Clerk  
Of Commors Pl \_\_\_\_\_ Court

It is hereby certified that satisfactory Evidence has been exhibited before the said Court \_\_\_\_\_ which said Evidence is hereto annexed (?): that James Lee was a Revolutionary Soldier & a Pensioner of the United States: that he died on the 25th day of December 1836 leaving heirs (?) surviving his widow Kezier Lee, who lived his widow and unmarried till the time of her death which happened on the 12th day of April 1844 in the County of Pulaski & state of Kentucky: also that said James Lee was married to said Kezier Mobly in said County of Madison in the year 1790 or 1791 & that said James Lee & said Kezier had \_\_\_\_\_ while in \_\_\_\_\_ as above stated Eleven children at the times & in the years stated by said Drury Lee in his Declaration hereto annexed: and it appears to the Court \_\_\_\_\_ that said several persons are the lawful children of said James Lee and wife Kezier & that they were all born after their said parents were lawfully married And it is also certified that his Court is in no way interested in the claim of said children \_\_\_\_\_ Pension \_\_\_\_\_ where of I have caused to be affixed the seal of the \_\_\_\_\_ Court at \_\_\_\_\_ this (not copied)

.....  
**Section DD: Edward Mobley, Jr./Drucilla Meador**  
.....

**FGS DD-144**

[H203/219] [data on Levi & Lavinia; George Saul,3/89]  
.....

**144 Edward Mobley, (Jr.)**, b. 12/25/1735, d. 10/17/1781[Served 171 days Rev. War]  
[he, wf, daus. Ruthea & Sarah all d. 1781 epidemic]

m. bef. **1756 Drucilla Meador**, b. 11/20/1738, VA. d. 10/7/1781, SC

**1441 Elizabeth Mobley**, b. 10/29/1756, d. 1/13/1815

m. **Henry Rogers**, b.?, d. 8/27/1824

**1442 William Mobley**, b. 9/3/1758, SC, d. 1826, Henry Co., TN

m. (1) **Elizabeth Jenkins**, b. SC(pp/215-219,Hill)

(2) **Temperance Welch**, b. 1777, SC

**1443 Edward Mobley, Jr. (III)**, b. 3/15/1762, d. 10/17/1781?[or 1783?] or ??  
m. **Amy Hill**

[1790 Fairfield Co., SC: Edward, Jr., 1m\16, 2m\16, 5f, 6 slaves]

[1800, " : Edward, 2m\10, 1m26\45, 2f\10, 1 f26\45, 5 slaves]

[May be [1443]]

**14431 Daniel D. Mobley**, in GA by 1808, in Wilcox Co., AL, 1830 census, d. 1835 [2d Regt (Jenkins') GA Vols War of 1812] [Daniel D. Mobley lived next to Levi Mobley in 1820 (see 14454 for descendants)]

m. **Sarah Mobley** (cousin 14454), b.1/15/1792, Fairfield Co., SC, d. 8/8/1869 @ Wilcox Co.AL[date corrs/Saul/6/20/89]

Sarah m. (2) 2/14/1838 William McReynolds

**1444 Susannah Mobley**, b. 4/11/1764, d. 6/14/1769, unm.[Chapman Bible]

**1445 Levi T. Mobley**, b. 11/25/1766, SC, to Jones Co., GA, 1808/18, then to Evergreen, AL, d. 11/6/1842, Conecuh Co., AL

m. bef. **1788 Rachel Rabb**, in SC, b. ca 1773, Fairfield Co., SC, d. 11/26/1852, Conecuh Co., AL{death date confirmed by data on tombstones}.

[Saul data says Rachel survived him by 10 years/Hill says Levi may have m.(2)

Sarah Rabb (page 216/Hill)/Saul info correct; confirmed by data on tombstones].

[Rachel & Sarah were daus. of James Rabb[d. 6//1806]/Hannah Barnet[d. 11/8/1843]

{James owned store in Rabb, AL; killed by runaway team, bur. Rabb cem.}

**1446 Ruthea Mobley**, b. 2/25/1769 or 11/25/1766, d. 10/9/1781(epidemic)

**1447 Reuben Mobley**, b. 4/17/1772, SC, d. c1844 Dallas Co., AL

m. **Sarah Roe Coleman**, b. 1778 Fairfield Co., SC, d. 1852 Greene Co., AL  
(dau of Robert R. Coleman JR/Elizabeth Roe

[Henry Rogers was apptd. his guardian in 1789; Henry Rogers, Levy Mobley[1445] & Frizzell McTyer bondsmen/Etta Rosson info]

**1448 Lavinia Mobley**, b. 1/16/1775, Fairfield Co, SC, d. 11/1/1839, Macon Co., AL

m. ca **1789 Henry Chapman**, in SC or GA, d. 5/21/1841

**1449 Sarah Mobley**, b. 5/13/1777, d. 10/10/1781(epidemic)

+++++

[Fairfield Co., SC: Moberly, Edward: Apt. 45, Pck 1593: William Moberly applied for admn. as next of kin, 8/25/1782; Jas. Fowler, V. D. M. Bond William Moberly, admr. John Moberly; Henry Rogers, sec.; Wit. Josiah Furman, 9/10/1782]

Deed, Lunenburg Co, VA, Edwad Moberly Jr planter of Lunenburg to William Calloway of same, 11 July 1751, 195 acres on Buffalo Creek being John Harvey's patent conveyed to Edward Moberly. Thomas Pitman, James Calloway & Edward Moberly (Sr) witnesses. Signed Edward (his mark) Moberly Junr. & Mary Moberly.

Deed, Fairfield Co, SC, Benjamin Mobley to Edward Mobley in Jan 1786, 200 acres of land granted to Benjamin on 26 Aug 1774. A second deed was also proved at this



session, Benjamin Mobley to John Mobley, 150 acres granted to William Mobley on 4 Mar 1760 and sold to Benjamin who in turn sold it to William. Both deeds were witnessed by Moses Hill and Thomas Holsey.

.....  
**FGS DD-1441**

[data from Davine Campbell ltr. 1/24/90;"History of Upson County"  
Joyce Phillips Joycecp@aol.com [Joycecp@aol.com](mailto:Joycecp@aol.com) 9/17/03  
.....

- 1441 Elizabeth Mobley**, b. 10/29/1756, d. 1/13/1815  
m. **Henry Rogers**, b. ?, d. 8/27/1824 [1/13/1815 Joyce Phillips]
- 14411 Simeon Rogers**, b. 3/4/1782, SC, d. 10/25/1861, Thomaston, Upson Co., GA, farmer  
m. **6/6/1811 Sarah Simmes**, b. ca 1782, MD, d. 5/12/1853[m. Warren Co., GA; moved to Thomaston, GA, ca 1826, he. d. there]  
[listed in "History Upson Co. GA", p. 587, with James Thompson, student, in 1850]
- 1441111 (Dr.) Curran Rogers**, b. 12/24/1807 Baldwin Co., GA, d. 6/4/1883 Thomaston, GA  
m. **12/23/1830 Dorothy H. Wood**, b. 1813 Morgan Co., GA [dau Eugenia]  
[he recd. medical education in Philadelphia, first practiced medicine in Morgan Co., GA, moved to Upson 1834 or 35; in 1850 bought the Thomaston Factory, which he operated until it burned in 1865; moved to Macon in 1886, later back to Thomaston; d. there]
- 1441111 Augustus Curran Rogers**, b. ca 1838  
**1441112 James Henry Rogers**, b. 1840, d. 1875  
m. **1/6/1863 Louisa Winnifred Loula "Scotia" Kendall**, b. 8/31/1838, d. 6/14/1932
- 14411121 Walter Rogers**, b. 1866  
**14411122 Curran Rogers**, b. 1868  
**14411123 Dollie Rogers**, b. ca 1870, d. 7/10/1910  
m. **John Alva McCrary**
- 14411124 Helen Graham Rogers**, b. ca 1872, d. 2/14/1938  
m. **Herbert Mitchell Franklin**, d. 9/30/1940 [Mayor of Tenille, GA]
- 144111241 Herbert Mitchell Franklin Jr.**  
**144111242 Graham Franklin**
- 14411125 S. W. Rogers**, b. ca 1874  
**14411126 James Henry Rogers**, b. ca 1876  
**14411127 Unknown Rogers**, b. ca 1878
- 1441113 Sarah Rogers**, b. ca 1842  
**1441114 Simeon Rogers**, b. 1845, d. 1864[CSA, Macon Volunteers, 2nd. GA Battalion]
- 1441115 Eugenia Rogers**, b. ca 1848  
**1441116 Richard Wade Rogers, Rev.**, b. 3/7/1850  
wrote "The History of Pike County, Georgia 1822-1922"
- 14411161 m. Fannie Esther Eubank**  
**Richard Wade Rogers, II**, b. 12/4/1887  
m. **Elise Long**
- 144111611 Richard Wade Rogers, III,**  
m. **Sarah Elizabeth Bryan**
- 1441116111 Richard Wade Rogers, IV,**  
**14411161111 Richard Wade Rogers, V,**  
**144111612 Ida Long Rogers**
- 1441117 Fletcher Rogers**  
**1441118 Carrie Ida Rogers**  
.....

FGS DD-1442            Data Era Stinson, 6/28/90; Todd Co., KY History, census & marriages; supplement from Era 9/20/90[Addenda 3/29/93 Carl Mobley #]  
 John Michael Petree        JPetreeTX@aol.com 01/31/2000  
 .....

1442 William Moberly, b. 9/3/1758, SC, d. 1826, Henry Co., TN  
     m. (1) Elizabeth (Betsy) Jenkins, b. SC  
     m. (2) Temperance Welch, b. 1777, SC, d. aft. 1850[she was 73 in 1850 census; in home of James W. Mobley]

14421 Eleazer Moberly, b. ca 1784, SC, d. ca 1816, Hopkins Co., KY  
     m. Rachel Ellison, b. GA [lvg. 1826]  
 [his estate settled Jan. 1827 term of court, Todd Co., KY]

14422 Sarah "Sallie" Moberly, b. 10/20/1785, Chester Dist., SC, d. 5/30/1829, Todd Co., KY  
     m. 8/20/1805 Hazel Graham Petree, b. 7/8/1785, Chester Dist., SC, d. 1/29/1869, Todd Co., KY[son of Peter Petree/Susan Hardwick]  
 [Hazel m.(2) Pauline Kennedy; issue by her: James C., John S., Newton C., Harriett N.]

14423 Claiborne Moberly, b. 1787, Chester Co., SC, d. 1867  
     m. 12/24/1822 Elizabeth 'Betsey' Ellison

14424 Richard H. Moberly, b. 1790, d. 1850/62, TX  
     m. 9/11/1813 Mary (Polly) Riggs in Christian Co., KY, b. 1/29/1794, NC, d. 1/20/1874, Hickman Co., KY[in home of her dau. E. T. Kimbles]

14425 Thomas Jenkins Moberly, b. 1792-3, d. 1818[appraisers of his estate app.3/11/1818], Christian Co., KY  
     m. 12/1/1810 Nancy Perry, d. ca 1819, Christian Co., KY

14426 Nathan [Nathaniel] Moberly, b. ca 1801 TN [age 69 in 1870 census], d. Rockcastle Co., KY [back in Todd/Fayette Co., KY], 1840 census]  
     m. (1) 7/1/1819 Margaret Mann in Christian Co., KY  
     m. (2) 7/15/1839 Margaret Calhoun Chandler, b. ca 1813 TN [age 67 in 1880 census]  
 [1800 Logan Co., KY; Nathan, 1m\10, 1m10\16, 1m26\45, 2f\10, 1f10\16, 1f26\45. 1f/45; probably not 14426] [see NLM1 Nathan L. Mobley in part three - any connection?]

14427 Lucy Mary Moberly, b. 5/23/1801 [of (2)?][may not be their dau]

14428 James Welch Moberly, b. 11/23/1805, Jackson Co., TN [of(2)],  
     m. 6/14/1827 Arian Langston, Logan Co., KY[dau. Ragland Langston/Decy Mauldin]

===

[1790 Fairfield Co.,SC; William, 1m\16, 1m\16, 4f, 1 slave]  
 [1800 Fairfield Co.,SC; William, 2m\10, 1m26\45, 3f\10, 1f26\45]  
 {May be [1442]}  
 [1810 Christian Co., KY; William, 1m\10, 1m10\16, 3m16\26, 1m/45, 1f\10, 1f10\16, 1f/45]

.....

FGS DD-14421            [See DD-1442 for source of data]  
                           [Addenda 3/10/92, Sara Ellis #]  
 .....

14421 Eleazer Moberly, b. ca 1784, SC, d. ca 1816, Hopkins Co., KY  
     m. Rachel Ellison, b. GA [lvg. 1826]  
 [his estate settled Jan. 1827 term of court, Todd Co., KY]

144211 Sythia Mobley, b. ca 1808, Jackson or Johnson Co., GA, d. ca 1836, Todd Co., KY  
     m. 9/12/1826 John Petree, Todd Co., KY, b. 5/25/1806, Chester Co., SC, d. 4/22/1891, Montgomery Co., KS [son of Hazel Petree, Sr./Sarah(Sallie) Moberly]     [see him below{144221} for issue by Sythia]

144212 Sophia Mobley[poss. twin of Sythia], unm??

1850 Todd Co: Mobley, Sophia 42 GA (lvg w/ R.P. Ellison)  
**144213 John Wesley Mobley**, b. 8/21/1810 GA, d. 5/4/1887, Todd Co., KY,  
 bur. Wilkins-Mobley Cem, nr. Fairview, Todd Co., KY  
 m. **2/25/1830 Sarah Artemisa Wilkins**, Todd Co., KY, b.  
 3/12/1814, KY, d. 1/17/1863, Todd Co., KY, bur. Wilkins-Mobley Cem.  
 Todd Co., KY[dau. Hugh B. Wilkins{1784/1868}/Mahala  
 Robinson{1785/1845}]

**144214 William Ellison Mobley**, b. 12/30/1812, GA [not in KY census aft.  
 1850]  
 m. **10/20/1834 Lucinda Morris**, Todd Co., KY, b. 1813 KY

**1442141 Rachel Mobley**, b. 1838, Todd Co., KY[poss. other issue]

**KY Marriages:** William E. Mobley Birth Place: GA Birth Year: 1812 Spouse Name:  
 Lucinda ??? Spouse Birth Place: KY Spouse Birth Year: 1813

**144215 Eleazer Mobley, Jr.**, b. 1815, GA??, d. GA  
 m. **(1) 12/9/1835 Mahala Jane Mobley** [144254], Logan Co., KY,  
 b. ca 1816, KY, d. ca 1850[dau. Thomas Jenkins Mobley/Nancy Perry]  
 m. **(2) ca 1847 Mary(Polly) Sara(Sayres?)Petree**[144225], b. ca  
 1814, Christian Co., KY, d. 1883[dau. Hazel Petree/Sarah Mobley]

++++  
 Will Book B, p. 33; 1/12/1827: Eleazer's estate was divided into 5 lots. Each  
 child was given 2 slaves and appointed a guardian. Children listed in the will as:  
 Sophia, Eleazer, John Westley, Lytha(Mobley) Petree[ux John Petree] &  
 William[infant]. Lytha was listed in other records as Lythia and Sythia.  
 Estate settled Jan 1827 term of court, Todd Co, KY

.....  
**FGS DD-144213** [See DD-1442 for source of data]  
 [Data George Hill, 6/10/91; originally from Sara Mobley Ellis @]  
 .....

**144213 John Wesley Mobley**, b. 8/21/1810 GA, d. 5/5/1887, Todd Co., KY, bur.  
 Wilkins-Mobley Cem, nr. Fairview, Todd Co., KY  
 m. **2/24/1830 Sarah Artimisa Wilkins**, Todd Co., KY, b. 3/12/1814, KY, d.  
 1/17/1863, Todd Co, KY, bur. Wilkins-Mobley Cem. Todd Co., KY[dau.  
 Hugh B. Wilkins{1784/1868}/Mahala Robinson{1785/1845}]

**1442131 Wilber Ford Mobley**, b. 1838, Todd Co., KY, d. 1911  
 m. **11/17/1864 Martha Gilley Edwards** Todd Co., KY

**1442132 Milton A. Mobley**, b. 1841, Todd Co., KY, unkm.

**1442133 Benjamin R. Mobley**, b. 1843, Elkton, Todd Co., KY, d. 4/27/1895, in  
 Montgomery Co., TN, bur. Elkton, Todd Co., KY  
 m. **2/28/1882 Mary Elam "Ela" Winn**, b. 6/21/1861 Montgomery Co., TN,  
 d. 8/1/1939 Montgomery Co., TN; dau Willis Hundley Winn/Sarah Eliza  
 Rudolph

**1442134 Elizabeth "Bettie" H. Moberly**, b. 1/2/1847, Todd Co., KY, d. 3/2/1887  
 Deerfield, MO  
 m. **12/17/1865 Benjamin A. Mobley**[he was DC-143278, b. 1/8/1841; see  
 issue there]

**1442135 Thomas M. Mobley**, b. 10/ /1850 Todd Co., KY, d. 7/19/1924 Christian  
 Co., KY  
 m. **Jennette "Jennie" Allegre**, b. 1/17/1865 KY, d. 2/5/1950 Christian  
 Co., KY, dau. Wm R. Allegro/Paralee T. Wood

**14421351 Percy Mobley**, b. 9/ /1895 (census) 2/18/1897 (WW I)  
 KY, d. 8/15/1965 bur. Port Hudson Natl cem, LA

**WW I Draft:** Percy Mobley County: Christian State: Kentucky Birthplace:  
 Kentucky; Birth Date: 18 Feb 1897

**Vet Graves:** Percy Guiles Mobley Service Info.: MM1 US NAVY WORLD WAR II  
 Birth Date: 18 Feb 1897 Death Date: 15 Aug 1965 Service Start Date:  
 17 Jun 1942 Interment Date: 19 Aug 1965 Cemetery: Port Hudson

National Cemetery Cemetery Address: 20978 Port Hickey Road Zachary,  
LA 70791

+++

1900 Christian: Thomas 49 Oct 1850 KY, Jennie 35 Feb 1865 KY, Percy 4  
Sep 1895

1910 Christian: Thomas 59, Jennette 56, Percy G 13

**KY Deaths:** Thomas Mobley Death Date: 19 Jul 1924 Death Place: Christian  
Age: 73

**KY Deaths:** Jennie Allagree Mobley Death Date: 5 Feb 1950 Death  
Location: Christian Age: 85 Birth Date: 17 Jan 1865 Birth Location:  
Christian, Kentucky Father's Name: Wm R Allagree Mother's Name:  
Paralee Wood

1442136 **John Wesley Mobley, Jr.**, b. 11/2/1853 Todd Co., KY, d.  
2/23/1915 Christian Co., KY  
m. **Josie Kiger**, b. c1866 KY

1850 Todd Co: **Mobley**, Jno W. 40 GA, Artemesa 36 KY, Wilberfisk (Written as Wilber  
F. in later census reports.) 12 KY, Milton 9 KY, Benjamin 6 KY, Thomas 2 KY

1860 Todd Co: **Mobley**, John W 49 GA, S.A. 45 wife KY, W.F. 22 (m), Metton A 19 (m),  
Benjamin 17, E.M. 14 (f), Thomas 11, I.W. 9 (m), G.W. Wilson 47 overseer

1910 Todd Co: John 54 KY, Josie 43 KY, Forgy? (son) 12

1920 Todd Co: Josie Mrs 54 KY, Yancy M 21 (son)

**KY Deaths:** John W Mobley (Jr) Death Date: 23 Feb 1915 Death Location: Christian  
Age: 61 Birth Date: 2 Nov 1853 Birth Location: Kentucky Father's Name: **Wesley**  
Mobley Father's Birth Location: Kentucky Mother's Name: **Artemis Wilkins**  
Mother's Birth Location: Kentucky

++++

moved from part three: 1/4/07

.....  
FGS DD-1442131

Charles Edward Mobley Jr. chmobley@vnet.net

.....  
1442131 **Wilbur Ford Mobley**, b. 1838, Todd Co., KY, d. 1911  
m. 11/17/1864 **Martha Gilley Edwards** Todd Co., KY, b. c1846

14421311 **Sarah (Martha Artie) Mobley**, b. 11/4/1865 KY  
m. 2/16/1886 **James T. Crouch**, b. 12/7/1861 Elkton, Todd Co.,  
KY, d. 12/5/1933 Todd Co., KY; son of William Smith Crouch/Virginia  
Jesup

144213111 **Bessie Britt Crouch**, b. 9/26/1888 KY, d. 7/15/1978  
m. **S. W. Chestnut**

144213112 **Claude Crouch**, b. 9/8/1890 KY, d. 11/21/1971 Trenton, Todd  
Co., KY

m. **Johnny Stack**  
144213113 **Gillie Virginia Crouch**, b. 1/13/1892 KY, d.  
4/18/1979 Hopkinsville, Christian, KY

144213114 **James Jesup Crouch**, b. b. 7/9/1894, d. 5/23/1972  
Hopkinsville, Christian, KY

m. **Margaret Elizabeth Hollins**  
144213115 **Omar Rodman Crouch**, b. 1/27/1896, d. 1974 Nashville,  
Davidson, TN

144213116 **Eunice Crouch**, b. 1900 KY  
m. **Percy Crispin Shelton**

144213117 **Ernest Crouch**, b. 1900 KY

144213118 **George Edward Crouch**, b. 1906 KY

144213119 **Mary Crouch**, b. 1910 KY

m. \_\_\_\_\_ **Lebkeucher**

1900 Todd Co: James T. Crouch 38 Dec 1861 KY, Artie 34 Nov 1865 KY, Bessie 11 Sep 1888, Claude 9 Sep 1890; Omer Mobley 21 Dec 1878, Charles Mobley 18 Jul 1881 (listed as bro in law)  
1910 Todd Co: James T. 48, Artie M 44, Bessie 21, Gillie (f) 16, James 15, Ouion ? (m) 14, Guie ? (f) 10, Ernest 10, Edward 4, Mary 2  
1920 Todd Co: James T 58, Artie 54, Bessie 30, Gillie 26, Omer 23, Ernest 19, Eunice 19, Edward 13, Mary 10  
14421312 **Joseph Ed. Mobley**, b. 1/9/1870 KY, d. 1/22/1962 Todd Co., KY  
KY Deaths: Joseph E Mobley Death Date: 22 Jan 1962 Death Place: Todd Age: 92  
14421313 **Eunice Ella Mobley**, b. 1/5/1873 KY, d. 3/6/1946 Todd Co  
KY Deaths: Eunice Ella Mobley Death Date: 6 Mar 1946 Death Location: Todd Age: 73 Birth Date: 5 Jan 1873 Birth Location: Kentucky Father's Name: Wilbur Mobley Father's Birth Location: Kentucky Mother's Name: Gillie Edwards  
14421314 **Omer W. Mobley**. B. 12/23/1878 KY, d. 12/9/1969 Christian, KY  
m. **2/28/1901 Mamie Lamb**, b. 3/12/188?, d. 8/20,1910  
m. **Louela Stokes**  
1900 Todd: Omer 21 Dec 1878 KY-KY-KY, Charles 18 Jul 1881 KY-KY-KY, (BIL) lvg w/ Crouch, James T & Artie  
1910 Todd: Omer W 30, Manni/Mamie? 28 (wf), **Wilbur F** 72 (father), Nyire? 21 (bro)  
1920 Todd: Omer W 40, Louela 27, Nim? 33s (bro)  
1930 Todd: Omar W 50 Luella 37, Sarah Stokes 73 (MIL)  
KY Deaths: Omer W Mobley Death Date: 9 Dec 1969 Death Place: Christian Age: 89 Residence: Todd

+++

1870 Todd: Wilber F 32 KY, Martha G 24 KY, Sarah A 4, Joseph E 7/12, **John W Mobley** 52 GA (father), Thomas M Mobley 21 (bro)  
1880 Todd: Wilbur F 42, Martha 33, Martha A 14, Joseh E 10, Eunice E 7, Omer W 1  
1900 Todd: Wilbur F 62, Martha G 51, Denny 13, Wihemish 11 (FAINT)  
1910 Todd: Martha 65 (8 children, 7 lvg), Eunice E 37s  
14421315 **Charles Coleman Mobley**, b. 7/14/1881 Todd Co., KY, d. 2/2/1966 Amory, Monroe Co., MS  
m. **12/22/1910 Gertrude W. Denley**, Big Creek, Calhoun Co., MS, b. 11/20/1891 Calhoun, MS, d. 8/4/1991 Aberdeen, Monroe, MS; dau. of John Homer Denley/Ella Dora Warner  
144213151 **Charles Coleman Mobley, Jr. (Walter)**, b. 11/23/1913 Coleman Co., MS, d. 23/6/2010 Aberdeen, MS  
m. **Viola Baugh**, b. Aberdeen, Monroe, MS  
1442131511 **Doris Mobley** "  
1442131512 **William Leroy Mobley** "  
1442131513 **Betty Mobley** "  
1442131514 **Donald Kenneth Mobley** "  
1442131515 **Robert Dale Mobley "Bobby"** "  
1442131516 **Walter Colleman Mobley, Jr.** "  
144213152 **Charles Edward Mobley**, b. 11/23/1913 Calhoun City, MS, d. 2/6/2010 Aberdeen, OH, bur. Lebanon cem  
m. **Etta Mae Gilreath** in Monroe Co., MS  
1442131521 **Dora Janette Mobley**  
1442131522 **Sarah Elizabeth Mobley**  
1442131523 **Gloria Ann Mobley**  
1442131524 **Charles Edward Mobley Jr.** 12/20/1940 Aberdeen, Monroe, MS

ABERDEEN - Charles Edward Mobley Sr., 96, died Feb. 6, 2010, at Pioneer Community Hospital in Aberdeen. Burial will follow in Lebanon Cemetery. Mr. Mobley was born Nov. 23, 1913, in Calhoun City to the late Charles Coleman and Gertrude Denley Mobley. In addition to his parents, he was preceded in death by his wife, Etta Mae Gilreath Mobley; sisters, Louise Gilreath and Martha Lenoir; brothers, Coleman, Denley and Wilbur Fred Mobley; and an infant daughter. He is survived by his daughters, Jannette Peugh of Aberdeen, Sara Poss of Aberdeen, and Gloria Jackson of Hartsville, S.C.; son, Charles Edward Mobley Jr.

of Concord, N.C.; sisters, Mildred Roberts of Aberdeen, and Viola Moon of Clark Lake, Mich.; 11 grandchildren and 19 great-grandchildren.

144213153 Louise Mobley, b. c1915 MS  
m. Claude Gilreath in Monroe Co  
1442131531 Carolyn Gilreath  
1442131532 Claude Edward Gilreath  
1442131533 Emma Louise Gilreath  
1442131534 Ronald Gilreath  
144213154 Mildred Mobley, b. c1918 AR  
m. Olen Roberts, Monroe Co., MS  
1442131541 Olen Harve Roberts  
1442131542 Judy Roberts  
1442131543 Nancy Ann Roberts  
144213155 Homer Denley Mobley, b. 4/3/1922 Moro, AR, d. 2/5/2004

Becker, MS

m. Doris Sanders  
1442131551 Ricky Mobley  
1442131551 Ricky Mobley  
1920 Lee, AR: Coleman C 38, Gertrude 21, Coleman 8, Edward C 6, Louise 4 8/12,  
Mildred 2 3/12  
1930 Calhoun, MS: Charles C 48, Gertrude W 38, Charles C 18, Edward 16, Louise 14,  
Mildred 12, Martha 7, Denley 7, Viola 5  
144213156 Martha Mobley - Lanoir, b. c1923 AR  
144213157 Viola Mobley, b. c1925 AR  
m. Chester Moon  
1442131571 Kay Moon  
1442131572 Sue Moon  
1442131573 Myrna Moon  
1442131574 Sheila Moon  
144213158 Wilber Fred Mobley  
m. Barbara McLemore in Monroe Co., MS  
1442131581 Debra Mobley  
1442131582 Douglas Mobley  
1442131583 Fay Mobley  
1442131584 Herman Mobley  
1442131585 Fred Mobley  
144213159 Coleman Mobley  
14421316 Claude C. Mobley, b. 7/6/1884, d. 11/7/1885  
14421317 Henry Mobley, b. 10/14/1886, d. 10/5/1956 Marianna, Lee Co., AR  
14421318 Nehemiah Mack Mobley, b. 7/20/1888 Elkton, Todd Co., Ky  
m. 2/4/1926 Mary Lucille Standard, Todd Co., Ky

+++

1870 Todd Co: Wilber F 32 KY, Martha G 24 KY, Sarah A 4, Joseph E 7/12, John W 52  
GA (father), Thomas M 21 (bro)

1880 : Wilber F 42, KY, Martha 33 KY, Martha A 14, Joseph E 10, Eunice E 7, Omer W  
1 (son)

1910 Todd Co: Martha 65 KY, Eunice E 37 KY

1920 Todd Co: Martha G 74 KY, Ella 47 dau.

.....  
FGS DD-1442133 Sara Mobley Ellis [Smchs57@aol.com](mailto:Smchs57@aol.com) 3/9/01  
Chris Eaton 972-984-0159 [chris.eaton1@yahoo.com](mailto:chris.eaton1@yahoo.com); 9/21/2011  
.....

1442133 Benjamin R. Mobley, b. 1843, Todd Co., KY, d. 4/27/1895, in Montgomery  
Co., TN, bur. Wilkins-Mobley cem. Near Fairview, Todd Co., KY  
m. 2/28/1882 Mary Ella Winn, b. 6/21/1861, d. 8/1/1939 bur. Sango  
cem, Montgomery Co., TN; dau Willis Hundley Winn/Sarah Eliza Rudolph

1891 Mont Co Voters List

1900 Mont. Co: Mary Ela 38 Wd TN, Simpson G 17, Theresa B 16, Willis H 14, John W 13, Eva 10, Myrtis 8, Sarah E 5 (all b. TN)

1910 Mont. Co: Ella 48 TN Wd, Willis 24, Eva 20, Myrtie 18, Sarah 15, Charlton Hinton 2 (gson)

14421331 **Simpson Gunn Mobley**, b. 1/26/1883 Mont. Co., TN

m. **Elsie Hedick**, b. c1896

144213311 **Minor Coleman Mobley**, b. 10/23/1915 Clarksville, Mont, TN, d. 2/19/1979 Columbus, OH

m. **Ursula Mary Cooper**, b. 5/2/1915 Cleveland, OH, d.

5/21/2000 Lutz, Hillsborough, FL (5 children) dau. George/Isabelle

1910 Mont Co: Simpson G. Mobley, 27, boarder

1920 S.G. 34, Louise 24, Minor C 4 (m)

**WW I Draft:** Simpson Gunne Mobley County: Montgomery State: Tennessee Birth Date:

26 Jan 1883, farming, next of kin Mrs. E.W. Mobley

**OH Deaths:** Minor C Mobley Birth Date: 1916 Birth State: Tennessee Residence

Franklin Co., Ohio Death Date: 19 Feb 1979 City of Death: Columbus (Pt) County

Age at Death: 63 Social Security Number: 286-10-7742

**SSDI:** Ursula M. Mobley SSN: 284-03-7455 Last Residence: 33549 Lutz, Hillsborough, Florida, Born: 2 May 1915 Last Benefit: 43229 Columbus, Franklin, Ohio, Died: 21 May 2000

14421332 **Theresa B. Mobley**, b. 4/24/1884, d. 9//1940

m. **Thomas Evan Jett**

14421333 **Willis Hunley Mobley**, b. 9/19/1885 TN, d. 12/ /1966 Montgomery, TN

m. (1) **4/7/1913 Maud Kennedy** in Clarksville, TN, div 3/1/1914

m. (2) **9/16/1916 Nellie Mai Bates**. b. c1894 TN

1920 Mont. Co: **Bates**, Thomas? 68, Mollie 58, Russell 28, **Mobley**, Nellie Mai (dau) 26, Willis (SIL) 33, Russell A (gson) 1 1/12

Let me explain. Willis H Mobley and my great-grandmother Maud Kennedy were

divorced shortly after the birth of my grandfather Howard Kennedy Mobley.

Howard was born a Mobley and then adopted after the divorce by Maud's sister

who was married to Polk J. Broome in Montgomery Co., TN. I don't know the

details of Willis and Maud's divorce. Chris Eaton 7/7/2007

144213331 **Howard Kennedy Mobley-Broome**, b. 3/31/1914 Clarksville, TN, d. 12/9/1991 Bonham, TX

adopted by uncle, Polk J. Broome/Hattie Kennedy after divorce of Willis & Maud at age 2 yrs 11/12

m. 1942 **Mary Jane Kooser** in Clarksville, TN

1442133311 **Sharon Anne Broome**, b. 1/11/1943 Clarksville, TN

m.2/15/1963 **Bobby Wayne Eaton** Sherman. TX

14421333111 **Robert Wayne Eaton II**, b. 9/24/1964 Dallas, TX m. 7/27/1989 **Christie Monnette Wood** in

Durant, OK

144213331111 **Logan Bo Eaton**, b. 8/9/1993 Plano, TX

14421333112 **Christopher Todd Eaton**, b. 11/26/1965 Abilene,

TX

m. 7/7/2000 **Rachel Christina Budzisz** in Sugar

Land, TX

144213331121 **Rebecca Anne Eaton**, b. 2/15/2001

Houston, TX

144213331122 **Jack Alexander Eaton**, b. 8/24/2003

Bonham, TX

144213331123 **David Anthony Eaton**, b. 12/9/2005

Florence, SC

14421333113 **Ashlea Brooke Eaton**, b. 11/6/1968 Sherman, TX

m. (1) **James Keith Carlisle**

m. (2) 10/5/2002 **Robert Edward Fraser** in

Bonham, TX  
**144213331131** Tara Haley Carlisle, b., 6/18/1993  
 Dallas, TX  
**14421333114** Meredith Elizabeth Eaton, b. 1/23/1971  
 Sherman, TX  
 m. 1/2/2001 Matthew Lee Gill in Las Vegas, NV  
**144213331141** Turner Lee Gill, b. 12/18/2003 Plano, TX  
**144213331142** Karson Lee Gill, b. 8/24/2005 Plano, TX  
**1442133312** Charles Kennedy Broome, b. 12/31/1943 Gulfport, MS  
**14421333121** M. 9/14/1974 Jackie \_\_\_\_\_ Denison, TX (Divcd)  
 TX William Howard Broome, b. 9/15/1975 Houston,  
 m. 8/16/2003 Erin Nicole Krieger in  
 Wimberley, TX  
**144213331211** Clair Lillian Broome, b. 6/16/2009  
 Austin, TX  
**14421333122** Courtney Dawn Broome, b. 5/20/1978 Denison, TX  
 m. Jeffrey Eddins  
**144213331221** Chase Eddins  
**144213332** Russell Aline Mobley, b. 7/9/1918 Montgomery Co., TN, d.  
 12/14/2001 Clarksville, TN  
 m. John Daniel Hanley, b. 12/25/1915, d. 11/14/1982  
**1442133321** Johnny Dan Hanley  
**1442133322** Patrick Bates Hanley  
**144213333** Billie Jean Mobley  
 m. \_\_\_\_\_ McCloud  
**WW I Draft:** Willis Hunley Mobley Montgomery County Tennessee Birth Date 19 Sep  
 1885, next of kin Mrs. Ela Mobley (mother)  
**1930** Montgomery, TN: Willie H 43, Nellie M 35, Russell A 11, Billy J 1  
**SSDI:** Willis Mobley SSN: 413-01-8303 Last Residence: 37040 Clarksville,  
 Montgomery, Tennessee, Born: 19 Sep 1885 Died: Dec 1966



Willis Hunley Mobley  
**14421334** John Wesley Mobley, b. 3/31/1887 Montgomery Co., TN, d. 12//1959  
 Montgomery Co., TN [both bur. Sango Cem Montgomery Co., TN]  
 m. 11/9/1906 Annie Mae Hutchison, b. 9/15/1885, d. 6/26/1947  
 dau Asa William Hutchison/Mattie Emma Anderson  
**14421335** Eva Mobley, b. 8/15/1889  
 m. (1) Eugene Hinton  
 m. (2) \_\_\_\_\_ Rice  
**14421336** Myrtis Mobley, b. 9/24/1891  
 m. (1) 11/3/1912 Fred Harper  
 m. (2) James Bourne  
**14421337** Sarah Elizabeth Mobley, b. 12/7/1894  
 m. 11/24/1/919 Noyal Welch  
 .....  
**FGS DD-14421334** Sara Mobley Ellis [Smchs57@aol.com](mailto:Smchs57@aol.com) 3/9/01

.....  
**14421334** John Wesley Mobley, b. 3/31/1887 Montgomery Co., TN, d. 12//1959  
 Montgomery Co., TN, both bur. Sango cem. Montgomery Co., TN  
 m. 11/9/1906 Annie Mae Hutchison, b. 9/15/1885, d. 6/26/1947 dau Asa  
 William Hutchison/Mattie Emma Anderson  
**144213341** Annie Mae "Tot" Mobley



**144213342**            **John William Mobley**, b. 5/9/1908 Montgomery Co., TN, d. 4/20/1996 Garden Grove, CA  
                           **m. 9/20/1930 Mildred Louise Hayes** Christian Co., KY, b. 7/24/1913 Clarksville, Montgomery Co., TN, d. 4/20/1980 in Garden Grove, CA, dau Jesse Nelson Hayes/Lillie Moore McClanahan; bur. Riverview cem, Clarksville, TN

**144213343**            **Edgar Howell Mobley**, b. 10/11/1910 Howell, Christian Co., KY, d. 12/24/1994 Westminster, CA; both bur. Riverview cem, Clarksville, TN  
                           **m. 2/22/1930 Lillie May Hayes** in Christian Co., KY, b. 1/22/1912, Montgomery Co., TN, d. 3/5/1982 Garden Grove, CA dau Jessie Nelson Hayes/Lillie Moore McClanahan

**1930** Montg: Edgar 19, Lily 19  
**SSDI:** Edgar H. Mobley SSN: 411-10-5013 Last Residence: 92683 Westminster, Orange, California, Born: 11 Oct 1910 Died: 24 Dec 1994

**144213344**            **Mary Emma Mobley**, b. 9/17/1912, d. 3/2/2001 Clarksville, TN bur. Resthaven cem.  
                           **m. 3/9/1929 Lois Allen Evans**, b. 5/25/1906, d. 12/10/1968

**144213345**            **Robert Winn Mobley**, b. 8/27/1914 Howell, Christian Co., KY  
                           **m. 6/22/1935 Martha Jane Hayes** Hopkinsville, Christian Co., KY, b. 8/30/1918 Clarksville, TN, d. 4/23/2002 bur. Riverview cem; dau Jessie Nelson Hayes/Lillie Moore McClanahan

**144213346**            **Charles Haynes Mobley**, b. 6/23/1917  
                           **m. 11/14/1942 Dorothy Stewart Jones**, b. 4/22/1919

**1442133461**           **Pamela Stewart Mobley**  
                           **m. James Steven Walk**

**KY Births:** Charles H Mobley Date of Birth: 23 Jun 1917 County: Christian Mother's Name: Annie Hutchinson

**1442133462**           **Charles Stewart Mobley**  
                           **m. Debra Castleman**

**144213347**            **Howard Giles Mobley**, b. 8/6/1919 Christian Co., KY, d. 11/9/2006 Clarksville, TN; bur. Greenwood cem  
                           **m. 1/24/1942 Elizabeth Chandler**, b. 3/17/1919, d. 2004 Clarksville, TN

**1442133471**           **Michael Howard Mobley**  
                           **m. Martha \_\_\_\_\_**

**1442133472**           **Charles Patrick Mobley**, b. 3/10/1947, d. 11/6/2002 Clarksville, TN

**1442133473**           **Margie Mobley**  
                           **m. David Streetman**

**KY Births:** Howard G Mobley Date of Birth: 6 Aug 1919 County: Christian Mother's Name: Annie Hutchins

**WW II Enlistment:** Howard G Mobley Birth Year: 1919 Nativity State: Kentucky State of Residence: Tennessee County: Montgomery Enlistment Date: 6 Feb 1942 Enlistment City: Fort Oglethorpe Civil Life Education: 1 year of high school Civil Occupation: Farm hands, general farms Marital Status: Married

+++  
**1910** Montg: John W 24, Annie M 24, John W Jr 2  
**1930** Montg, TN: Wesley 43, Annie M 44, J W 22, Mary E Evans 17, Charles Evans 21, Winn Mobley 15, Lois 12, Howard 10, Annie 8  
 +++

Howard G. Mobley, 87, Clarksville, TN died Thursday, Nov. 9, 2006, Burial will be in Greenwood Cemetery. He was born Aug. 6, 1919, in Christian County, Ky., son of the late John Wesley Mobley and Annie Mae Hutchinson Mobley. He was preceded in death by his wife, Elizabeth Chandler Mobley, and a son, Charles Patrick Mobley. Also, preceded in death by siblings, Edgar Mobley, J.W. Mobley, Mary Evans and Annie Mae(Tot) Gray.  
 Survivors include a daughter, Margie (David) Streetman, and a son, Michael Howard

(Martha) Mobley, all of Clarksville; brothers, Charles Mobley and Winn Mobley of Clarksville.

.....  
FGS DD-144213342 Sara Mobley Ellis [Smchs57@aol.com](mailto:Smchs57@aol.com) 3/9/01  
Cheryl L. Shirley [lonster4@earthlink.net](mailto:lonster4@earthlink.net) 5/28/03  
.....

144213342 John William Mobley, b. 5/9/1908 Montgomery Co., TN, d. 4/20/1996  
Garden Grove, CA

m. 9/20/1930 Mildred Louise Hayes Christian Co., KY, b. 7/24/1913  
Clarksville, Montgomery Co., TN, d. 4/20/1980 in Garden Grove, CA,  
dau Jesse Nelson Hayes/Lillie Moore McClanahan; bur. Riverview cem,  
Clarksville, TN

1442133421 William Hayes Mobley, b. 4/5/1931, d. 1/22/2007 Montgomery Co.,  
TN  
m. Evangeline "Vangie" Tucker, b. 10/24/1931 TN, d. 1/30/1990  
Garden Grove, CA

CA Deaths: Evangeline Mobley Social Security #: 415520410 Birth Date: 24 Oct 1931  
Birthplace: Tennessee Death Date: 30 Jan 1990 Death Place: Orange

14421334211 William Mobley, b. 7/13/19??

m. Arlene \_\_\_\_\_

144213342111 Stephanie Mobley, b. 8/9/19??

144213342112 Kevin Mobley, b. 2/14/19??

14421334212 Ronald Mobley, b. 6/30/1960

m. Elaine \_\_\_\_\_

144213342121 Eric Mobley, b. 10/1/19??

144213342122 Matthew Mobley, b. 8/9/19??

144213342123 Kyle Mobley, b. 4/20/19??

1442133422 Martha Lillian Mobley, b. 1/29/1937, d. 12/23/2007

m. James T. Malloy, d. Oak Run, CA

14421334221 Kathy Malloy, b. 8/13/1956

14421334222 Dawn Malloy, b. 9/11/1957

m. Mike Bauer, b. 6/19/19??

144213342221 Mike Bauer, b. 7/23/19??

144213342222 Keith Bauer, b. 7/15/19??

1442133423 John Nelson Mobley, b. 7/4/1943, d. 11/21/2011 Redding, CA

m. Mary Stewart, b. 8/28/1944

14421334231 John Mobley, b. 6/10/1964

m. Wendy \_\_\_\_\_

144213342311 Madison Mobley, b. 4/26/19??

144213342312 Hayden Mobley, b. 2/19/19??

144213342313 Jason Mobley

m. Bonnie \_\_\_\_\_

1442133423131 Son Mobley

1442133423132 Son Mobley

1442133424 Jerry Alan Mobley, b. 9/25/1944

m. Roberta Lynne Welch, b. 2/12/1946 La Mesa,  
CA, d. 1/23/1979 Garden Grove, CA

14421334241 Cheryl Louann Mobley, b.9/28/1963 La Mesa, CA

m. 2/17/1989 Lonnie Steve Shirley, b. 10/18/1956, Ft.  
Stewart, GA, son of Thomas Floyd Shirley/Louelva Theo Sellers

144213342411 Christopher Adam Shirley, b. 7/3/1991

144213342412 Alexander Joseph Shirley, b. 5/17/1903

1442133425 Randall Mervin Mobley, b. 6/6/19??

m. Kathy Jean Kranz [Bradford], b. 6/29/1956

14421334251 Carrie Mobley

14421334252 Jeremy Mobley, b. 1/3/1979

14421334253 Cindy Mobley, b. 9/2/19??

SSDI: John W. Mobley SSN: 410-14-1174 Last Residence: 90630 Cypress, Orange,  
California, Born: 9 May 1908 Died: 20 Apr 1996

.....  
FGS DD-144213344 Sara Mobley Ellis [Smchs57@aol.com](mailto:Smchs57@aol.com) 3/9/01  
Monica Evans [AuntTen2nd@aol.com](mailto:AuntTen2nd@aol.com) 5/4/2005

.....  
144213344 Mary Emma Mobley, b. 9/17/1912  
m. Lois Allen Evans, b. 5/25/1906, d. 12/10/1968  
1442133441 Nancy Ann Evans, b. 11/19/1930 Montgomery Co., TN, d. 11/16/1992  
m. 7/2/1949 Robert Walker  
1442133442 Lois Allen Evans, Jr., b. 2/14/1932, d. ?  
m. 11/ /1954 Ann Taylor  
1442133443 John David Evans, b. 7/22/1934 "  
m. 10/26/1958 Bonnie Miller  
1442133444 James Authur Evans, b. 3/21/1936, d. 5/18/2001  
m. 11/19/1958 Joyce Elizabeth Farmer, d. 10/25/2004  
14421334441 James Turner Evans, b. 1/29/19??  
14421334442 Regina Ateca Evans, b. 12/13/19??  
14421334443 Arthur Dale Evans, b. 2/23/1970  
m. Monica Lynn Clevenger, b. 12/7/1962 Montgomery Co.,  
TN, dau. Cleveland Gill Clevenger/Margie Bernice Smith  
144213344431 Jacob Matthew Evans, b. 3/4/1998 "  
144213344432 James Robert Evans, b. 8/3/2001 Murfreesboro,  
Rutherford Co., TN  
1442133445 Mary Emma Evans, b. 2/6/1938 Montgomery Co, TN  
m. 7/31/1962 Carroll Taylor  
1442133446 Robert Wesley Evans, b. 9/1/1940 "  
m. 1/15/1960 Jane Ogg  
1442133447 Paul Howard Evans, b. 7/31/1942 "  
m. 1/18/1964 Doris Anthony  
1442133448 Martha Irene Evans, b. 7/2/1944  
m. 11/20/1964 Travis Knox  
1442133449 Bonnie Sue Evans, b. 11/11/1945 "  
m. 6/4/1965 Harry Preston Holt  
144213344A Lonnie Wayne Evans, b. 10/22/1946 "  
m. 10/28/1968 Ann Stacey  
144213344B Shirley Mai Evans, b. 8/8/1948 Springfield, Robertson Co., TN  
m. 11/9/1974 Oscar Ray Ford  
144213344C Wanda Lue Evans, b. 7/3/1952 "  
m. 9/11/1971 Sterling Anthony  
144213344D Terry Lee Evans, b. 9/10/1954 "  
m. 8/17/1975 Patricia Farrell  
144213344E Debbie Lyn Evans, b. 10/30/1958 "  
.....

FGS DD-144213345 Sara Mobley Ellis [Smchs57@aol.com](mailto:Smchs57@aol.com) 3/9/01

.....  
144213345 Robert Winn Mobley, b. 8/27/1914 Howell, Christian Co., KY, lvd  
Clarksville, TN  
m. 6/22/1935 Martha Jane Hayes, b. 8/30/1918 Clarksville, TN, d.  
4/23/2002 bur. Riverview Cem; dau Jesse Nelson Hayes/Lillie Moore  
McClanahan  
1442133451 Sara Winn Mobley, b. 7/25/1939 Clarksville, Montgomery Co., TN  
m. 1/27/1957 Edward Terry Ellis, b. 10/12/1937 Clarksville,  
Montgomery Co., TN  
14421334511 Sabrina Winn Ellis, b. 4/26/1958 Clarksville, Montgomery

Co., TN  
 m. (1) 12/14/1975 Everett Clyde Heldreth  
 m. (2) 12/30/1982 Mark Anthony Hester, b. 12/7/1956  
 Montgomery Co., TN  
 144213345111 Misty Lynn Heldreth, b. 12/10/1978 Rancho Cordova,  
 CA  
 144213345112 Anthony Ryan Hester, b. 3/15/1984  
 14421334512 Edward Howell Ellis, b. 12/6/1959 Clarksville, Montgomery  
 Co., TN  
 m. 2/28/1981 Kathy Lynn Barlar, b. 6/13/1961 Tupelo, MS  
 144213345121 Eric Edward Ellis, b. 4/24/1983  
 144213345122 Evan Daniel Ellis, b. 10/13/1985  
 14421334513 Michael Winn Ellis, b. 9/13/1961 Clarksville, Montgomery  
 Co., TN  
 m. 8/9/1986 Cynthia Leigh Crocker, b. 7/8/1963 Parish,  
 Henry Co., TN  
 144213345131 Robert Winn Ellis, b. 8/1//1990  
 144213345132 Grant Ellis, b. 11/21/1991  
 1442133452 Betty Jane Mobley, b. 6/4/1947  
 m. 8/6/1965 John Thomas Parker

+++

~~Martha Jane Hayes Mobley, 83, Clarksville, died Tuesday, April 23, 2002. The funeral will be at 2 p.m. Thursday at McReynolds Nave and Larson Funeral Home with the Rev. Reger Freeman officiating. Burial will be in Riverview Cemetery. Visitation will be today from 4 to 8 p.m. and Thursday from noon until the hour of the service at the funeral home. She was born Aug. 30, 1918, in Montgomery County, daughter of Jesse Nelson Hayes and Lillie McClanahan Hayes. Mrs. Mobley was a homemaker and a member of First Baptist Church and the Joy Sunday School class. Survivors include her husband, Robert Winn Mobley; two daughters, Sara Ellis, Clarksville and Jane Parker, Huntsville, Ala. Memorial contributions may be made to the American Cancer Society.~~

FGS DD-144215 [See DD-1442 for source of data]

.....  
 144215 Eleazer Mobley, Jr., b. 1815 KY, d. GA, d. aft 1880  
 m. (1) 12/9/1835 Mahala Jane Mobley[144254], Logan Co., KY, b. ca 1816,  
 KY, d. ca 1850[dau. Thomas Jenkins Mobley/Nancy Perry]  
 m. (2) ca 1847 Mary (Polly) Sara (Sayres?) Petree[144225], b. ca 1814,  
 Christian Co., KY, d. 1883[dau. Hazel Petree/Sarah Mobley]  
 1442151 Sythie E. Mobley, b. c1836, KY  
 1442152 John Newton Mobley, b. 9/10/1836 KY, d. 5/24/1904  
 m. 8/23/1862 Georgiann Maynard, b. c1849 KY (dau E.M. Maynard)  
 14421521 Ruth Mobley, b. 4/ /1870  
 1880 Todd Co: Ruth 14 KY (gdau) lvg w/ E.M. Maynard  
 1910 Todd Co: Ruth 43 KY, Minnie 40 sister, Ira 38 brother  
 14421522 Minnie Mobley, b. 5/ /1872  
 14421523 Ira B. Mobley, b. 11/ /1873, d. 3/28/1929 Christian, KY  
 m. Ruth E. \_\_\_\_\_, b. c1868  
 1900 Todd Co: Neute 64 Sep 1835 KY-KY-KY, Georgia A 59 5/ /1843 KY-VA-VA, Ruth 30  
 Apr 1870 KY, Minnie 28 May 1872, Ira B 26 Nov 1873  
 1910 Todd: Ruth 43s, Minnie 40s (sis), Ira 38s (bro)  
 1920 Todd Co: Ira B 46 KY, Ruth E 52 KY, Minnie 48 (sister)  
 KY Deaths: Ira B Mobley Death Date: 28 Mar 1959 Death Place: Christian Age: 87  
 Residence: Todd  
 1442153 Mary T. Mobley, b. 1840, KY  
 m. 6/16/1863 D. M. Viney  
 1442154 Martha Emma Mobley, b. 1844, KY

m. 2/22/1866 R. B. Viney

1442155 Ellen Mobley, b. 1849, KY

1850 Todd Co: Ele 34 KY, Mahala 32 KY, Cytha 14 KY, Newton 10 KY, Mary 10 KY, Martha 6 KY, Ellen 1 KY, Lunfoar, J. 26 KY

1860 Todd Co, KY: Eleazer 45 KY, M.S. (f) 46, J.A. (m) 22, S.E. (f) 21, M.T. 19, Emma 16, M.S. (f) 11, L.A. Kennedy (F) 16, M.E. Kennedy 14 (F)

1870 Todd Co: Eleazer 55 KY, Mary S 56

1880 Todd Co: Eleazar 65 KY-GA-GA, Mary S 64 KY-SC-SC

.....

FGS DD-14422 [See DD-1442 for source of data]  
 Mary Lou Murray [mlmurray@bresnanlink.net](mailto:mlmurray@bresnanlink.net) 7/20/99  
 John Michael Petree [JPetreeTX@aol.com](mailto:JPetreeTX@aol.com) 01/31/2000

.....

14422 Sarah "Sallie" Moberly, b. 10/20/1785, Chester Dist., SC, d. 5/30/1829, Todd Co., KY

m. 8/20/1805 Hazel Graham Petree, b. 7/8/1785, Chester Dist., SC, d. 1/29/1869, Todd Co., KY[son of Peter Petree/Susan Hardwick]

[Hazel m. (2) 3/25/1830 Pauline Kennedy; issue by her: James C., John S., Newton C., Harriett N. Petree]

144221 John W. Petree, b. 5/26/1806, Chester Dist., SC, d. 4/22/1891 Montgomery Co., KS; to KS 1871

m. (1) 9/12/1826 Sythie Moberly [144211], in Todd Co., KY, b. 1808, d. 1836 [dau. Eleazer Mobley, Sr./Rachel Ellison]

m. (2) 1/19/1837 Mary Hensley

m. (3) 1/19/1851 Susan Kirkman

144222 William Petree, b., 1808, Jackson Co., TN, d. MS ca 1840, unm.

144223 Peter Cartright Petree, b. 1810, Christian Co., KY, d. 1887, TX

m. ca 1873 (Mrs) Mary Ann Morgan Sternberg

144224 Edward Mobley Petree, b. 8/7/1812, Christian [or Todd?] Co., KY, d. 1889 TX

m. (1) 1832 Elizabeth Scott Humphries Winn, b. 1818, d. 1843; dau. Thomas Winn/Maria Bull Cooke

m. (2) 12/29/1844 Catherine Nourse Winn Young, Todd Co., KY [sister of Elizabeth][she m. 1) Albert Young]

m. (3) 1/29/1862 Mrs. Sarah E. Cook

144225 Mary "Polly" Sara (Sayres?) Petree, b. ca 1814, Christian Co., KY, d. 1883

m. (1) 1/20/1835 Seneca W. Kennedy, Todd Co. KY

m. (2) ca 1847 Eleazer Mobley, Jr. [144215]

[his 2nd. marriage; see DD-144215; Mahala Jane Mobley was his first]

144226 Eliza Jenkins Petree, b. ca 1816, Christian Co., KY

144227 Lucy Adlaid Petree, b. ca 1818, Christian Co., KY, d. 1842

m. 12/25/1838 William G. Davis, Todd Co., KY

144228 Hazel Graham Petree Jr., b. 7/5/1820, Todd Co., KY, d. 1/20/1900 Elkton, Todd Co. KY [atty]

m. 5/16/1854 Mary Margaret Bristow Elkton, KY, b. 9/15/1834, d. 6/13/1916; dau. Francis Marion Bristow/Emily Edwards Helm

144229 Garland A. Petree, b. ca 1822, Todd Co. KY, d. 1861, unm.

14422A Richard Thompson Petree, b. ca 1824, Todd Co., KY, d. 1899, (Atty.)

m. Mary W. Hubbard

14422B Sarah Ann Petree, b. ca 1826, Todd Co., KY, d. 1896

m. 12/5/1846 William K. Dickinson, Todd Co., KY

14422C Henry Logan Petree, b. ca 1828, Todd Co., KY, d. 1875

m. Sarah \_\_\_\_\_

===

History of Todd County, Kentucky, ed. J. H. Battle, 1884, F. A. Battey Publishing Co., 1884, pp. 304-05.

HAZEL G. PETRIE, (some of the family spell the name Petree, others as above, which is the original and correct orthography), is a descendant of Peter Petrie, who was born in Scotland, of Scotch-Presbyterian parents.

When in his seventh year, Peter attended a school taught by a Presbyterian minister, somewhat distinguished for his rigid enforcement of the rules. For some real or fancied infringement [sic] of the rules of the school, the Scotch schoolmaster chastised Peter, who fled for refuge to his mother, who, unfortunately for Peter, was of the same stern stock as the school-master. She accordingly administered a second whipping and started him back to school. This happened near a shipping port, and Peter, failing to find refuge in his native land, took passage on a sailing vessel which landed him in Charleston, S. C. He never again heard of his tutor, mother and any of his Scotch kin. In South Carolina Peter grew to manhood, having spent part of his youth as a soldier in the Revolutionary war.

About 1783 or 1784, he married a Miss Hardwick, in Chester District, S.C.

By this marriage he had two children: Hazel and Jemima. After the death of his first wife he moved to east Tennessee, where he married a Miss Wilson. He subsequently moved to Todd County, Ky., where he died in the fall of 1841, at an age between eighty and eighty-five years. His second wife died, and a few years before his own death, Peter married an old lady by the name of Franklin, who survived him several years. Jemima Petrie married Andrew Colvin. They resided in Chester District, S. C., and reared a large family of children. Hazel Petrie was born in Chester District, S. C., July 8, 1785, where he lived until grown. August 20, 1805, he was married to Sallie Mobley. In 1807, he removed with his wife and one child to Tennessee, and in 1809, he came with his wife and two children to what was then Christian County--now Todd. He lived one year near the present site of Taylor Chapel, and the next (1810), he purchased from John Gray a tract of land three miles southwest of where the town of Elkton was subsequently located. Here he lived continuously until his death, January 29, 1869. By his first wife, Hazel Petrie had borne to him twelve children: John, William, Peter Cartwright, Edward M., Mary S., Eliza J., Lucy A., Hazel G., Garland A., Richard T., Sarah A., and Henry L., all of whom lived to be grown. March 25, 1830, he was married to Paulina Kennedy. Of this marriage there were four children: James C., John Summerfield, Newton C., and Harriet N., all of whom lived to maturity. Of his sixteen children only four preceded him to the grave.

He left fifty-four grandchildren, and forty great-grandchildren. He was widely known in the county; for many years was a member of the County Court, and once represented Todd County in the General Assembly of the State. H. G. Petrie was born in Todd County, July 5, 1820. He spent his early years on the farm, in the meantime gaining such education as the school at Elkton afforded. Later he borrowed law books and studied them at home after the work of the day. In 1844 he entered the office of Hon. F. M. Bristow, at Elkton. In 1847 he became a partner of his preceptor, a relation which continued until the death of Mr. Bristow in 1864. May 16, 1854, Mr. Petrie married Miss Mary M. Bristow, daughter of Francis and Emily E. Bristow. His children by this marriage are: Emma, now wife of John F. Bell; Frank (deceased 1861); Mattie, now wife of T. B. Morton, of Louisville, Ky., Sally and Benjamin B. Petrie Petree Hardwick Wilson Franklin Colvin Mobley Gray Kennedy Bristow Bell Morton

Louisville-Jefferson-KY Charleston-Charleston-SC TN Scotland

===

"The Nashville Christian Advocate- 1869-1871"

Pg 20 Vol 29 # 30--24 Jul 1869

Hazel Petree born Chester Dist, SC 8 Jul 1785-died Jan 1869, married Sallie Mobley 20 Aug 1805; moved to Tenn in 1807, to Christian Co., Ky(now Todd Co) in 1809. In 1810 he moved to place where he died. He married 2nd 25 Mar 1830 to Paulina Kennedy. He had 16 children; 54 gr-ch and 40 gr-gr grandchildren.

.....  
FGS DD-144221 [See DD-1442 for source of data]

- .....  
144221 **John W. Petree**, b. 5/26/1806, Chester Dist., SC, d. 4/22/1891 Montgomery Co., KS; to KS 1871  
m. (1) 9/12/1826 **Sythie Moberly** [144211], in Todd Co., KY, b. 1808, d. 1836 [dau. Eleazer Mobley, Sr./Rachel Ellison]  
m. (2) 1/19/1837 **Mary Hensley**  
m. (3) 1/19/1851 **Susan Kirkman**  
1442211 **Energy M. Petree**, b. ca 1827, d. ca 192-, Davies Co., KY  
m. 1/22/1850 **Permelia McLean**  
1442212 **William Petree**, b. ca 1828, Todd Co., KY  
1442213 **John W. Petree**, b. 11/27/1830, Todd Co., KY, d. aft. 191\_  
m. 2/19/1856 **Mary Ann Harned**, dau. John Harned/Mary Carroll  
1442214 **Sarah Ann Petree**, b. ca 1833, Todd Co., KY, d. 189\_, KS  
m. **William H. Bowles**  
1442215 (son) **Petree**, b. 1835/6, Todd Co., KY, d. 1850  
[above b. of Sythie; next 5 of Mary]  
1442216 **Mary T. Petree**, b. ca 1838, Todd Co., KY  
m. **Simon Bennett**  
1442217 **Edward H. Petree**, b. ca 1839  
m. **Pauline J. Martin**  
1442218 **Peter Cyprus Petree**, b. ca 1841, d. 1932, Todd Co., KY  
m. **Lucy Martin**  
1442219 **Lucy Cate Petree**, b. ca 1845  
144221A **Williamette Petree**, b. ca 1848  
144221B **Robert W. K. Petree**, b. ca 1855, unm.  
1850 Todd Co: Mobley, N. (or A.) L. (or S.) 16 KY (lvg w/ John Petree) [whose son/dau ?]

.....  
FGS DD-1442213 data from History of Todd Co., KY submitted by Betty Y. Mobley 4/22/97

- .....  
1442213 **John W. Petree**, b. 11/27/1830, Todd Co., KY, d. aft. 191\_  
m. 2/19/1856 **Mary Ann Harned**, dau. John Harned/Mary Carroll  
14422131 **William S. Petree**  
14422132 **Mary E. Petree**  
m. **J.C. Terry**  
14422133 **Joseph E. Petree**  
14422134 **Charles B. Petree**  
14422135 **Thomas L. Petree**  
14422136 **Abilene Petree**  
14422137 **John W. Petree, III**  
14422138  
14422139 **Paul Petree**  
1442213A **Harry Petree**

====  
History of Todd County, Kentucky, ed. J. H. Battle, 1884, F. A. Battey Publishing Co., 1884, pp. 280-81. [Fairview Precinct]

JOHN W. PETREE, a leading and enterprising citizen and farmer, was born November

27, 1830, about four miles east of Fairview, and is the third of five children--three boys and two girls--three now living, born to John and Sythie (Mobley) Petree, natives respectively of South Carolina and Johnson County, Ga.; the father of Scotch-Irish descent and the mother, on her father's side, of Irish origin. Subject's father was born in May, 1806; emigrated to Todd County, Ky., in an early day and settled near Elkton, where he lived till [sic] about 1871, when he moved to Kansas, where he still lives. Subject's grandfather, Hazel Petrie, died about 1870. Our subject attended the common schools and received a fair education. He was reared on a farm and lived with his parents till [sic] the age of twenty-two, when he went to the Iron Works of T. G. Welch & Co., on the Cumberland River, where he was engaged as general manager, contracting for wood and furnishing coal, etc. There he remained two years. In December, 1854, he returned to Fairview, Christian County, where he engaged in blacksmithing and wool-carding, in which business he was engaged, with good success, till [sic] 1863, when he sold his business to T. H. Harned, and engaged in farming 260 acres of land on A. J. Brown's farm. He has speculated considerably in cattle, and at farming has met with good success. He now owns 450 acres, one-fourth mile east of Fairview; his farm is embellished with one of the finest brick residences in the county. Starting with about \$30 in money, he has by good management and industry established one of the best homes in the county of Todd. On February 19, 1856, he married Miss Mary Ann Harned, a native of Christian County, and daughter of John and Mary (Carroll) Harned, natives of Virginia and Christian County, Ky., respectively, both of Irish descent. This union was blessed with ten children, all living: William S., Mary E. (now the wife of J. C. Terry), Joseph E., Charles B., Thomas L., Abilene, John W., Hazel, Paul and Harry. Mr. Petree takes special interest in giving his children a good education. He and wife are both members of the Methodist Episcopal Church. He was formerly a member of I.O.O.F.; as also a member of the Grange. Possessing a strong constitution and an iron will, Mr. Petree bids fair to spend many years of usefulness in the community where he is an honored and upright citizen.

.....  
**FGS DD-144224**      John Michael Petree      JPetreeTX@aol.com 01/31/2000

- .....  
**144224** **Edward Mobley Petree**, b. 8/7/1812, Christian [or Todd?] Co., KY, d. 1889  
 TX  
 m. (1) **1832 Elizabeth Scott Humphries Winn**, b. 1818, d. 1843; dau. Thomas Winn/Maria Bull Cooke  
 m. (2) **12/29/1844 Catherine Nourse Winn Young**, Todd Co., KY [sister of Elizabeth][she m. 1) Albert Young]  
 m. (3) **1/29/1862 Mrs. Sarah E. Cook** [no issue]  
**1442241** **Thomas Hazel Petree**, b. 10/10/1839 Todd Co., KY, d. 4/11/1883 Larissa, Cherokee Co., TX [CSA Co. C, 3<sup>rd</sup> Regt, TX Calvary]  
 m. **Sophia Charlotte "Ottie" Jordan**, b. 2/3/1846 Tallapoosa Co., AL, d. 7/13/1915 Sentinel, Washita Co., OK  
**1442242** **Bettie Winn Petree**, b. 1843 Mt. Selman, Cherokee Co., TX  
 m. (1) **7/31/1861 John K. Ledbetter**, d. 1862 CSA  
 m. (2) **Benjamin A. Long**, b. 1838 TX  
**1442243** **Gertrude Petree**, b. 1845, d. 1865  
**1442244** **Edward Downer Petree**, b. 1849 TX  
 m. **1873 Sarah Abigail Sharpe**, b. 1848  
**14422441** **Edward R. Petree**  
**14422442** **Betty L. Petree**  
**14422443** **Oscar S. Petree**  
**14422444** **Kate W. Petree**  
**1442246** **Kate Hazel Petree**, b. 1851  
 m. **2/2/1874 James Polk Dye** in Rusk Co., TX



.....  
FGS DD-1442241 John Michael Petree JPetreeTX@aol.com 01/31/2000

.....  
1442241 **Thomas Hazel Petree**, b. 10/10/1839 Todd Co., KY, d. 4/11/1883 Larissa, Cherokee Co., TX [CSA Co. C, 3<sup>rd</sup> Regt, TX Calvary]  
m. **Sophia Charlotte "Ottie" Jordan**, b. 2/3/1846 Tallapoosa Co., AL, d. 7/13/1915 Sentinel, Washita Co., OK  
14422411 **Early Petree**, b. 4/12/1868 Larissa, Cherokee Co., TX, d. 7/3/1873, Larissa, Cherokee Co., TX [father, Tom, bur. next to his grave in Old Larissa Cem.  
14422412 **Zim Winn Petree**, b. 10/25/1870, Larissa, Cherokee Co., TX, d. 10/19/1947, Farwell, Parmer Co., TX bur. Lariat, Parmer Co., TX  
m. **12/20/1888 Lizzie Leora Greene** Bosque Co., TX, b. 6/19/1868, Prairie Township, Howard Co., MO, d. 5/21/1953, Farwell, Parmer Co., TX [dau. Joel H. Greene/Mary E. "Mollie" Terrill)  
14422413 **Ned Archer Petree**, b. 9/18/1875, Larissa, Cherokee Co., T  
m. **12/7/1897 Etta Young**, Bosque Co., TX  
14422414 **Nellie Amzinia Petree**, b. 1/25/1878, Larissa, Cherokee Co., TX  
m. 4/5/1901 J. O. Reed, Bosque Co., TX  
14422415 **Tom Hazel Petree**, b. 5/8/1883, Larissa, Cherokee Co., TX, d. 1920, Sentinel, Washita Co., OK [Born after the murder of her father and named after him]  
m. **9/18/1918 Fred Thomas**, Sentinel, Washita Co., OK

.....  
FGS DD-14422412 John Michael Petree JPetreeTX@aol.com 01/31/2000

.....  
14422412 **Zim Winn Petree**, b. 10/25/1870, Larissa, Cherokee Co., TX, d. 10/19/1947, Farwell, Parmer Co., TX bur. Lariat, Parmer Co., TX  
m. **12/20/1888 Lizzie Leora Greene** Bosque Co., TX, b. 6/19/1868, Prairie Township, Howard Co., MO, d. 5/21/1953, Farwell, Parmer Co., TX [dau. Joel H. Greene/Mary E. "Mollie" Terrill)  
144224121 **Cornie Lee Petree**, b. 4/30/1891, Bosque Co., TX, d. 3/24/1962, Long Beach, CA  
m. **Henry Clifton Royal** in Hollis, OK, b. 11/22/1890, d. 4/3/1948, Bakersfield, CA  
1442241211 **Oscar Max Royal** (1914-)  
1442241212 **Norma Royal** (d. as Child)  
1442241213 **Chesna Royal** (1916-)  
1442241214 **Henry Clifton Royal** (1928-)  
1442241215 **Dorothy Lee Royal** (1921-)  
144224122 **Hazel Hale Petree**, b. 3/3/1898, Walnut Springs, Bosque Co., TX, d. 8/27/1970, Muleshoe, Bailey Co., TX bur. Farwell, Parmer Co., TX  
m. **10/4/1919 Mittie Lavenia Shelton** in Decatur, TX, b. 4/17/1899, Decatur, Wise Co., TX, d. 10/19/1992, Brownfield, Terry Co., TX [dau of George Washington Shelton/Mary Elizabeth Corbin)  
1442241221 **Harold Wendell "Pete" Petree**  
m. (1) **9/3/1944 Mary Ellen Bradfield** San Antonio, Bexar Co., TX, b. Houston, Harris Co., TX [dau. of Thomas Otis (White) Bradfield Jr./Eileen Marie Daly] [divcd 1950]  
m. (2) **Lee \_\_\_\_\_**  
14422412211 **John Michael "Jack" Petree**, b.1/15/1946, Houston, Harris Co., TX  
m. **8/3/1968 Mary Anna "Mazie" Shaver** in Houston, TX, b. Palestine, Anderson Co., TX [dau. of Walter Neal Shaver/Mary Louise Dill

**14422414111 Daniel Hale Petree**  
**1442241222 Infant Son Petree**, b. & d. 8/22/1924 Decatur, Wise Co., TX  
**1442241223 Mary Ruth Petree**  
 m. 6/7/1953 **James Burl Willis** in Portales, Roosevelt Co., NM,  
 b. 11/1/1930, Levelland, Hockley Co., TX, d. 6/14/1996, Brownfield,  
 Terry Co., TX

**14422412231 James Richard "Ricky" Willis**  
**14422412232 Gary Lynn Willis**, b. Las Vegas, San Miguel Co., NM  
 m. 8/2/1980 **Jackie Edwinna Roseberry** iun Tahoka, Lynn  
 Co., TX

**14422412233 Cynthia Ann "Cindy" Willis**, b. Littlefield, Lamb Co., TX  
 m. 8/16/1980 **Clyde Russell "Rusty" Wilson** in Brownfield,  
 Terry Co., TX, b. Comanche, Comanche Co., OK

**1442241224 Hazel Lavenia Petree**  
 m. **Earl Taute**

**144224123 Vane Porter Petree**, b. 8/8/1907, Hollis, OK, d. 1/26/1963, Santa Fe,  
 NN  
 m. 1928 **Tola Justice**, b. & d. Farwell, TX

**1442241231 Ronnie Petree** [adopted]

.....  
**FGS DD-144228** data from History of Todd Co., KY submitted by Betty Y. Mobley  
 4/21/97  
 Mary Lou Murray (1442281111) [mlmurray@bresnanlink.net](mailto:mlmurray@bresnanlink.net) 8/13/99  
 .....

**144228 Hazel Graham Petree Jr.**, b. 7/5/1820, Todd Co., KY, d. 11/20/1900 Elkton,  
 Todd Co. KY [atty]  
 m. 5/16/1854 **Mary Margaret Bristow** Elkton, KY, b. 9/15/1834, d.  
 6/13/1916; dau. Francis Marion Bristow/Emily Edwards Helm

**1442281 Emma Petree**, b. 8/21/1855 Elkton, KY, d. 10/10/1898 Elkton  
 m. 11/26/1879 **John Fletcher Bell**, b. 2/11/1851 Bell's Chapel, Todd  
 Co., KY, d. 1920 bur. Glenwood cem, Elkton; son of John Wesley  
 Bell/Sarah Catherine Browder

**14422811 Mary Lucille Bell**, b. 9/19/1880 Elkton, KY, d. 9/21/1959 Aurora,  
 Florence Co., WI, bur. Niagara, Marinette Co., WI  
 m. **Matthew Felton Watkins**, b. 1880 Todd Co., KY, d. 1924  
 Olmstead, Logan Co., bur. Belmont cem Allensville, KY; son of James H.  
 Watkins/Fannie G. Viers

**1442282 Frank Bristow Petree**, b. 1858, d. 1861 Elkton, KY  
**1442283 Mary Ann "Mattie" Petree**, b. 8/22/1861, d. 1888 Louisville, KY  
 m. 1883 **T.B. Morton** of Louisville, KY

**1442284 Sarah "Sallie" Thompson Petree**, b. 9/15/1865, d. 11/8/1892 KY  
 m. 1889 **Samuel Walton Forgy**

**1442285 Benjamin Bristow Petree**, b. 1868, d. 1946 Elkton, KY  
 m. (1) 1891 **Flora Perkins**, b. 1872, d. 1917  
 m. (2) 1934 **Mrs Emily Tulley** of Granite City, IL

.....  
**FGS DD-1442281** Mary Lou Murray (1442281111) [mlmurray@bresnanlink.net](mailto:mlmurray@bresnanlink.net) 8/13/99  
 .....

**1442281 Emma Petree**, b. 8/21/1855 Elkton, KY, d. 10/10/1898 Elkton  
 m. 11/26/1879 **John Fletcher Bell**, b. 2/11/1851 Bell's Chapel, Todd Co.,  
 KY, d. 1920 bur. Glenwood cem, Elkton; son of John Wesley Bell/Sarah  
 Catherine Browder

**14422811 Mary Lucille Bell**, b. 9/19/1880 Elkton, KY, d. 9/21/1959 Aurora,  
 Florence Co., WI, bur. Niagara, Marinette Co., WI  
 m. **Matthew Felton Watkins**, b. 1880 Todd Co., KY, d. 1924 Olmstead,  
 Logan Co., bur. Belmont cem Allensville, KY; son of James H.  
 Watkins/Fannie G. Viers

14422812 Hazel Petrie Bell, b. 11/21/1882 Elkton, KY, d. 11/23/1971 Austin, TX  
m. (1) 5/15/1904 William Gaines Davis, b. 7/23/1876 Todd Co., KY, d. 10/21/1923 [son of Joseph Henry Davis/Elizabeth Ann Williams]  
m. (2) Rev. George Evans

144228121 John Bell Davis, b. 5/3/1905, d. 6/13/1932

144228122 William Gains Davis Jr., b. 5/13/1907, d. 2/7/1914

144228123 Hazel Graham Davis, b. 7/5/1910, d. 6/13/1955 Elkton  
m. Louise Wright

144228124 Mary Emma Davis, b. 4//9/1914, d. 7/2/1968 Galveston, TX, unnm.

144228125 Joseph Faqua Davis, b. 11/30/1917 Todd Co., KY  
m. (1) Grace C. Hewitt, d. 1980  
m. (2) Nina Rich

144228126 Betty Ann Davis, b. 11/30/1917, d. TX unnm.

14422813 Caleb Norris Bell, b. 11/2/1885 Elkton, KY, d. 1953, both bur. Glenwood cem. Elkton, KY  
m. Clara Roush, b. 12/30/1886 OK, 10/2/1965 Elkton, KY

144228131 Caleb Norris Bell II, b. 25 Oct 1908 Elkton, KY d. 3/4/1973 Todd Co., KY  
m. (1) Lillian Knight, b. 1/11/1911 Butler Co., KY, d. 7/25/1999 Franklin, TN, bur. Nashville, TN  
m. (2) 1953 Evelyn Morgan

1442281311 Donald Henry Bell, b. 8/2/1934  
m. 5/14/1966 Eva Mae Whitaker Nashville, TN [dau. Hubert Vernon Whitaker/Varna Jenkins]

14422813111 Lillian Vaughn Bell, b. 6/13/1967  
m. Robert Hutchins

14422813112 John Whitaker Bell, b. 1/16/1969

1442281312 Caleb Norris Bell III, b. 12/12/1942  
m. 6/15/1963 Elizabeth Minton, b. 6/23/1945  
Hopkinsville, KY

14422813121 Christopher Nathan Bell, b. 6/1/1965, d. 2/8/1993

14422813122 Cathleen Nicole Bell, b. 6/21/1972  
m. 5/17/1997 Joseph Bernard Donnley

1442281313 Clara Elizabeth Bell [of ux #2]

144228132 Henry Roush Bell, b. 3/30/1911 Elkton, KY, d. 12//1983 Todd Co., KY  
m. Kathleen Street, b. 9/2/1913, d. 2/12/1978 bur. Glenwood cem. Elkton, KY

14422814 John Mac Bell, b. 3/17/1887 Elkton, KY, d/ 1/ /1934 Elkton

14422815 Sarah Emma Bell, b. 1898 Elkton, KY, d. 1899  
.....  
FGS DD-14422811 Mary Lou Murray (1442281111) [mlmurray@bresnanlink.net](mailto:mlmurray@bresnanlink.net) 8/13/99  
.....

14422811 Mary Lucille Bell, b. 9/19/1880 Elkton, KY, d. 9/21/1959 Aurora, Florence Co., WI, bur. Niagara, Marinette Co., WI  
m. Matthew Felton Watkins, b. 1880 Todd Co., KY, d. 1924 Olmstead, Logan Co., bur. Belmont cem Allensville, KY; son of James H. Watkins/Fannie G. Viers

144228111 Marjorie Watkins, b. 10/11/1901 Olmstead, Logan Co., KY, d. 9/29/1957 Newberry, MI bur. Niagara, WI  
m. 1/17/1921 George Carr Hoss in Trinidad, CO, b. 11/16/1899 Wichita, KS, d. 5/19/1921 CO, bur Dodge City, KS [son of Thomas Orr Hoss/Laura Summers]

144228112 Edwin B. Watkins, b. 3/7/1903 Olmstead, KY, d. aft 1971 Booneville, IN  
m. Estelle \_\_\_\_\_

144228113 John Mac Watkins, b. 12/7/1906 Olmstead, KY, d. 11/20/1971 Iron Mountain, MI

m. 4/17/1937 **Anne Ellen Berg** in Green Bay, WI  
 144228114 **Eleanor Ann Watkins**, b. 10/2/1909 Olmstead, KY, d. 4/29/1996  
 Kingsford, MI  
 m. 1/4/1936 **Raymond Wilfred Murray**, b. 5/16/1906 Spalding, MI, d.  
 12/24/1971 Quinnesec, MI [son of Eduaord Wilfred Murray/Mary Jane  
 Beaudoin]  
 144228115 **Matthew Felton Watkins, Jr.**, b. 2/28/1912 Olmstead, KY, d. 2/22/1990  
 Swansea, IL [no issue]  
 m. **Melba \_\_\_\_\_**  
 144228116 **Frances Lucille Watkins**, b. 11/16/1915 Olmstead, Logan Co., KY, d.  
 9/24/1991 Hoffman Estates, Cook Co., IL  
 m. 8/23/1936 **Joseph Louis Cardin** Niagara, WI, b. 12/24/1910  
 Mogliano, Veneta, Italy, d. 2/6/1974 Chicago, IL; son of Primo Louis  
 Cardin/Amelia Delores Bertoldi [bur. St. Boniface cem]  
 144228117 **Hazel Claire Watkins**, b. 4/20/1920 Olmstead, KY, d. 5/20/1980 Sturgeon  
 Bay, WI  
 m. **Roger Edward Samuelson**, b. 7/9/1918 Sturgeon Bay, WI, d.  
 7/14/1987 Sturgeon Bay, WI [son of Albert Samuelson/Hilda Thompson]  
 .....  
 FGS DD-144228111 Mary Lou Murray (1442281111) [mlmurray@bresnanlink.net](mailto:mlmurray@bresnanlink.net) 8/13/99  
 .....  
 144228111 **Marjorie Watkins**, b. 10/11/1901 Olmstead, Logan Co., KY, d. 9/29/1957  
 Newberry, MI bur. Niagara, WI  
 m. 1/17/1921 **George Carr Hoss** in Trinidad, CO, b. 11/16/1899 Wichita,  
 KS, d. 5/19/1921 CO, bur Dodge City, KS [son of Thomas Orr Hoss/Laura  
 Summers]  
 1442281111 **George Carr Hoss, Jr.**, b. 10/26/1921, d. 5/27/1988 Elkhart, IN  
 m. (1) 6/24/1944 **Lois Adeline Hill**, b. 6/23/1922 Cleveland, OH, d.  
 7/15/1986 Elkhart, IN [dau. Albert Hill/Laura Dunbar] divcd, no issue,  
 she m. (2) Joseph Clark [children living with Lois]  
 m. (2) **Celia Dasher Frederick**  
 14422811111 **Robert William Hoss**, b. 6/29/1947 Philadelphia, PA  
 m. 6/25/1980 **Julie Ann Basse** in Elkhart, IN, b. 1/12/1953  
 144228111111 **Michael Paul Hoss**, b. 8/19/1982 Elkhart, IN  
 14422811112 **Thomas George Hoss**, b. 3/25/1950 Darby, PA  
 m. **Song Hue**, b. Korea, divcd, no issue  
 .....  
 FGS DD-144228113 Mary Lou Murray (1442281111) [mlmurray@bresnanlink.net](mailto:mlmurray@bresnanlink.net) 8/13/99  
 .....  
 144228113 **John Mac Watkins**, b. 12/7/1906 Olmstead, KY, d. 11/20/1971 Iron  
 Mountain, MI  
 m. 4/17/1937 **Anne Ellen Berg** in Green Bay, WI  
 1442281131 **Diane Phyllis Watkins**, b. 10/24/1942 Iron Mountain, MI  
 m. 8/22/1964 **Dale Norman VanMieghem** in Niagara, WI, b. 6/19/1942  
 Iron Mt., MI [son of Norman Joseph Vanmieghem/Marjorie Tedeschi]  
 14422811311 **Kenneth Dale VanMieghem**, b. 2/28/1966 Chicago, IL  
 m. 9/27/1991 **Kim Shorey** in Gallop, NM, b. 12/19/1967 Lacross,  
 WI  
 144228113111 **Maren Rose VanMieghem**, b. 11/23/1993  
 144228113112 **Lindsay Margaret VanMieghem**, b. 3/7/1996  
 14422811312 **Nancy Ann VanMieghem**, b. 6/1/1967 San Francisco, CA  
 m. 3/18/1994 **Daniel Statz** in Green Bay, WI, b. 12/4/1964 Ft.  
 Hood, TX  
 144228113121 **Anthony Leo Statz**, b. 5/8/1997 Green Bay, WI  
 14422811313 **Kevin Dale VanMieghem**, b. 1/6/1982 Beaver Dam, WI [adopted]  
 1442281132 **Judith Lee Watkins**, b. 9/30/1944 Norway, MI  
 m. 4/20/1968 **Norman Julius Koch**, b. 8/18/1942 Chicago, IL [son of

Julius Jonas Koch/Olive Cody]

14422811321 **Carey Ann Koch**, b. 1/121/1969 Evanston, IL  
m. 9/18/1999 **Kevin Joseph Rodgers**, in Naperville, IL

14422811322 **Greg Norman Koch**, b. 10/16/1973 Skokie, IL

.....

FGS DD-144228114 Mary Lou Murray (1442281111) [mlmurray@bresnanlink.net](mailto:mlmurray@bresnanlink.net) 8/13/99

.....

144228114 **Eleanor Ann Watkins**, b. 10/2/1909 Olmstead, KY, d. 4/29/1996 Kingsford, MI  
m. 1/4/1936 **Raymond Wilfred Murray**, b. 5/16/1906 Spalding, MI, d. 12/24/1971 Quinnesec, MI [son of Eduaord Wilfred Murray/Mary Jane Beaudoin]

1442281141 **John Richard Murray**, b. 8/23/1936 Kingsford, MI  
m. (1) 8/4/1957 **Jean Ellen Einsel** in Long Beach, CA, b. 5/6/1934 Los Angeles, CA [dau. of Lea D. Einsel/Madeline Leinen]  
m. (2) 12/16/1978 **Carol Bass**, b. 7/6/1949 Garden City, KS [dau. of Donald Lavern Bass/Peggy Ann Curtis]

14422811411 **Ellen Nadine Murray**, b. 3/21/1953 Monterey Park, CA  
m. (1) 8/2/1970 **Robert Aguilar** in Buena Park, CA, b. 12/19/1948 Los Angeles, CA [son of Edward Aguilar/Gloria Campenella]  
m. (2) **Kevin Curtis**

144228114111 **Malinda Marie Aguilar**, b. 12/2/1970 Anahiem, CA  
m. 8/26/1989 **Bryan Edward Haddad** in Belflower, CA, b. 5/26/1970 Willimantic, CT [son of Edward Haddad/Susan Prue]

1442281141111 **Kyle Edward Haddad**, b. 4/12/1992 Ventura, CA

1442281141112 **Kelsey Jean Haddad**, b. 10/28/1993 in Japan

1442281141113 **Elizabeth Suellen Haddad**, b. 10/22/1997 in Virginia Beach, VA

144228114112 **Daniel Robert Aguilar**, b. 12/11/1972 Anahiem, CA

14422811412 **Cynthia Jean Murray**, b. 10/22/1959 Lynwood, CA  
m. 6/22/1980 **Paul Johnson** in Chino, CA, b. 8/9/1957 [div]

144228114121 **Cassandra Jean Murray**, b. 4/12/1988 Downey, CA

1442281142 **Pamela Kay Murray**, b. 1/11/1948 Iron Mt., MI  
m. 3/21/1970 **William John Schupp**, b. 11/29/1947 Iron Mt, MI [son of Aanton Schupp/Louise Tramontine]

14422811421 **Jay Dean Schupp**, b. 5/24/1967 Iron Mt, MI  
m. 9/19/1992 **Tracy Lynn Thompson** in Pickford, MI, b. 3/25/1968 Rudyard, MI [son of Andrew Thompson/Sharon Savoie]

144228114211 **Logan Nicholas Schupp**, b. 8/341/1996 Waterford, MI

144228114212 **Jillian Elyce Schupp**, b. 4/1/1999 Pontiac, MI

14422811422 **Amy Jo Schupp**, b. 7/12/1970 "  
m. **James Sewall** [son of James Sewall/Sandra

144228114221 **Aaron James Sewall**, b. 6/17/1995 Pontiac, MI

144228114222 **Jenna Louise Sewall**, b. 12/1/1997 Showhomish, WA

14422811423 **Eric John Schupp**, b. 6/5/1976 "

.....

FGS DD-144228116 Mary Lou Murray (1442281111) [mlmurray@bresnanlink.net](mailto:mlmurray@bresnanlink.net) 8/13/99

.....

144228116 **Frances Lucille Watkins**, b. 11/16/1915 Olmstead, Logan Co., KY, d. 9/24/1991 Hoffman Estates, Cook Co., IL  
m. 8/23/1936 **Joseph Louis Cardin** Niagara, WI, b. 12/24/1910 Mogliano, Veneta, Italy, d. 2/6/1974 Chicago, IL; son of Primo Louis Cardin/Amelia Delores Bertoldi [bur. St. Boniface cem]

1442281161 **Mary Lucille Cardin**, b. 2/28/1937 Niagara, Marinette Co., WI  
m. 10/1/1955 **James Monte Murray** Kingsford, Dickinson Co., MI, b. 11/12/1932 Iron Mountain, MI [son of Raymond Wilfred Murray/Edna Lucille King]

14422811611 **Mark Gregory Murray**, b. 9/20/1957 Iron Mountain, MI  
m. 10/8/1977 **Mary Catherine Rodman** in Kingsford, MI, b.  
6/19/1958 Iron Mt, MI [dau. of Michael Rodman/Patsy Ann Henry]

144228116111 **Jamie Lynn Murray**, b. 4/18/1982 Iron Mt, MI

144228116112 **Stephanie Marie Murray**, b. 3/13/1988 "

14422811612 **Craig Alan Murray**, b. 2/29/1960 "

14422811613 **Kevin Scott Murray**, b. 7/25/1965 "

144228116131 **Kyle James Murray**, b. 5/12/1988 "

144228116132 **Bradley William Murray**, b. 5/31/1990 "

1442281162 **Gerald Cardin**, b. 8/7/1939 Niagara, WI, d. 9/30/1988 Shiller Park. IL  
m. 6/21/1962 **Rebecca Melvina Naquin** in Shreveport, LA, b. 7/9/1940  
Ponchatula, LA, d. 11/24/1984 Northbrook, IL bur. St. Boniface cem  
Palatine, IL [dau. of Pierre Naquin/Margaret Robertson]

144228116121 **Glenn Allen Cardin**, b. 3/2/1965 Chicago, IL

144228116122 **Steven Greg Cardin**, b. 9/9/1968 "  
m. 6/20/1992 **Marcy Suzanne Griglin** in Waukegan, IL, b.  
3/18/1968 Chicago, IL [dau. of Alan Griglin/Renee Arlene Cohen]

1442281161221 **Derek Steven Cardin**, b. 11/24/1992 Skokie, IL

1442281161222 **Anthony Gerald Cardin**, b. 3/28/1995 Libertyville, IL

14422811613 **Barbara Ann Cardin**, b. 9/17/1941 Chicago, IL

14422811614 **Linda Joyce Cardin**, b. 7/8/1943 "  
m. 10/1/1973 **Terry Smith**, b. 3/2/1943 Albany, NY [son of James  
Smith/Mary]

144228116141 **Scott Edward Cardin**, b. 6/5/1964 Chicago, IL  
m. 12/3/1990 **Adria Valleyanne Ellis** in Fullerton, CA, b.  
8/20/1971 Kingsport, TN [dau. of Douglas Ellis/Marion Dale Allman]

1442281161411 **Boone Allen Cardin**, b. 9/28/1991 CA

1442281161412 **Gigi Katrin Cardin**, b. 5/31/1993 TN

1442281161413 **Kierra Ann Cardin**, b. 11/20/1994 TN

1442281161414 **Shane Wolfe Cardin**, b. 6/3/1996 TN

1442281161415 **Moira Cesslie Cardin**, b. 3/4/1998 TN

144228116142 **Tammy Lynn Cardin**, b. 10/28/1966 "  
m. 9/24/1988 **James Joseph Jasiewicz** in Albany, NY. b. 1/2/1963  
Albany, NY [son of John Fredrick Jasiewicz/Marie Louise Ford]

1442281161421 **James Joseph Jasiewicz Jr.**, b. 6/29/1992 Schenectady, NY

1442281161422 **Justin Michael Jasiewicz**, b. 2/5/1999 Albany, NY

14422811615 **Robert Kenneth Cardin**, b. 1/7/1959 " [adopted]

.....

FGS DD-144228117 **Mary Lou Murray** (1442281111) [mlmurray@bresnanlink.net](mailto:mlmurray@bresnanlink.net) 8/13/99  
.....

144228117 **Hazel Claire Watkins**, b. 4/20/1920 Olmstead, KY, d. 5/20/1980 Sturgeon  
Bay, WI  
m. **Roger Edward Samuelson**, b. 7/9/1918 Sturgeon Bay, WI, d.  
7/14/1987 Sturgeon Bay, WI [son of Albert Samuelson/Hilda Thompson]

1442281171 **John Roger Samuelson**, b. 12/23/1951 Sturgeon Bay, WI  
m. 8/2/1983 **Kathleen Eleanor Shepardson** in Munich, Germany, b.  
8/1/1952 LaCross, WI [dau. of Ronald Henry/Jean Eleanor Kelly] {no  
Issue}

1442281172 **Susan Jean Samuelson**, b. 9/8/1956 "  
m. 5/24/1984 **Robert William Beyer**, in Appleton, WI, b. 7/28/1956  
Kaukauna, WI [son of Edmond Beyer/Janice Grall]

14422811721 **Nathan Robert Beyer**, b. 1/29/1986 Neenah, WI

14422811722 **Samuel James Beyer**, b. 12/27/1991 Appleton, WI

1442281173 **James Robert Samuelson**, b. 10/7/1961 "

.....

FGS DD-14423 [See DD-1442 for source of data]  
History of Todd Co., KY submitted by Betty Y. Mobley 4/22/97

.....

14423 **Clayborne Moberly**, b. 1787, Chester Co., SC, d. 1867 Todd Co., KY  
m. 12/24/1822 **Elizabeth Ellison**, b. 1795 in GA, d. 1862

144231 (Rev.) **William Ellison Mobley**, b. 3/2/1824, Todd Co., KY, d. 4/22/1911  
Todd Co., KY, bur. Glenwood Cem., Elkton, Todd Co., KY  
m. (1) 8/23/1849 **Mary E. Burress**, Todd Co., KY b. 1825 to Henry T.  
Burress/Nancy Daniel  
(2) **Nellie D. Hester**, b. c1850, d. 7/19/1912 [no issue by her]

1860 Todd Co: W.E. 36 KY, Mary E 35 KY, M.S. 10 (F), S.E. 7 (F), Luther F 5

1870 Todd Co: William E 46 KY Preacher, Mary E 45 KY, Jennie 16, Luther 14, Bettie  
7, James 4

1880 Todd Co: William E 56 KY-SC-GA Preacher, Elizabeth 54 KY-VA-VA, Luther 23,  
KY, Bettie 18, Blanton 13

1900 Todd Co: William E 75 Mar 1825 KY-NC-SC, Nellie D 54 May 1846 AL-VA-SC

1910 Todd Co: William E 86 KY-KY-KY, Nellie 60 AL, Mary 10 Gdau, Susie 7

**KY Deaths:**  
**William E Mobley** Death Date: 22 Apr 1911 Death Place: Todd Age: 87  
**William Ellison Mobley** Death Date: 22 Apr 1911 Death Location: Todd Age: 87  
Birth Date: 2 Mar 1824 Todd, Kentucky **Father's Name: Clayborne Mobley** Father's  
Birth Location: North Carolina **Mother's Name: Betsy Ellison**  
**Nellie O Mobley** Death Date: 19 Jul 1912 Death Place: Todd Age: 66

1442311 **Mary S. Mobley**, b. 1850, Todd Co., KY  
m. 5/24/1870 **Alexander Kenner**

1442312 **Ella Jane Mobley**, b. 1853, Todd Co., KY  
m. 11/22/1877 **John W. Smith**

1442313 **William Luther Mobley**, b. 12/ /1854, Todd Co., KY, d. 9/2/1949  
Memphis, TN  
m. **Nettie Finney**, b. 9/4/1866 Todd Co., KY, d. 5/5/1928  
Hopkinsville, KY

14423131 **Annie E. Mobley**, b. 4/ /1895

14423132 **Arthur Finney Mobley**, b. 7/17/1897 Todd Co., KY, d.  
11/30/1997 Lemon Grove, CA

1920 Camp Meade, Anne Arundel, MD: Arthur F. 22 KY  
**SSDI:** Arthur F. Mobley SSN: 400-10-6207 Last Residence: 92346 Highland, San  
Bernardino, California, Born: 17 Jul 1897 Died: 30 Nov 1997

**CA Deaths:** Arthur Finney Mobley Social Security #: 400106207 Birth Date: 17 Jul  
1897 Birthplace: Kentucky Death Date: 30 Nov 1997 Death Place: San Diego  
Mother's Maiden Name: Finney

14423133 **Florence Edeline Mobley**, b. 4/2/1906 Todd Co, d. 7/19/1911

1900 Todd Co: Luther 45 Dec 1854 KY-KY-KY, Nettie 33 Sep 1866 KY-KY-KY, Annie E 5  
Apr 1895 KY, Arthur E 2 Jul 1897 KY

1910 Todd Co: William L 55 KY, Nettie F 43 KY, Annie E 15, Arthur F 12, Florence E  
4

1920 Christian: William L 65, Nettie 53, Annie E 24

**TN Deaths:** W Luther Mobley Gender: Male Birth Date: 8 Dec 1855 Birth Place:  
Kentucky Age: 93 Death Date: 2 Sep 1949 Death Place: Memphis, Shelby, Tennessee

1442314 **Elizabeth "Betty" H. Mobley**, Todd Co., KY  
m. **M. M. Graves**

1442315 **James Blanton Mobley**, b. 11/ /1866 Todd Co., KY, d. 7/7/1945  
Christian Co., KY  
m. **Meek Hester** \_\_\_\_\_, b. 12/ /1866, d. bef 1910 census

14423151 **Mary Mobley**, b. 7/4/1899 Elkton, KY, d. 6/21/1913 Elkton,  
KY

14423152 **Susie Mobley**, b. 2/28/1903 Elkton, KY  
m. **Robert McCanless**, b.12/16/1903 TN, d. 5/ /1974  
Beltsville, MD

1910 Mary & Susie lvg w/ Grandfather

1920 Todd: Noble Wood 65 Mallie Wood 65 **Susie Mobley** 16 (cousin)

1900 Todd Co: Blanton 33 Nov 1866 KY-KY-KY, Meek 33 Dec 1866 KY-KY-KY, Mary 10/12  
Jul 1899 KY

1910 Todd Co: James B 43 KY (head, Wd, no one listed with him)

1920 Todd Co: J. Blanton ?3 KY wid.

144232 **Nancy Mobley m. \_\_\_\_\_ Harris**

144233 **Reuben J. Mobley**, b. 6/ /1827 Todd Co., KY, d. 5/28/1912 Todd Co.

1870 Todd Co: Ruben J 43 KY

1880 Todd Co: Reuben J 52 KY-SC-GA, John F 49 (brother)

1900 Todd Co: Reubin J 72 Jun 1827 KY-SC-GA

1910 Todd Co: Rueben J 82 KY-SC-GA

**KY Deaths:** R J Mobley Death Date: 28 May 1912 Death Location: Todd Age: 84 Birth  
Date: Jun 1827 Birth Location: Todd, Kentucky Father's Name: Clayborn Mobley  
Father's Birth Location: South Carolina Mother's Name: Elizebath Elison  
Mother's Birth Location: South Carolina

144234 **John F. Mobley**, b. c1830 KY (lvg w/ Reuben J 1880 census)

144235 **Claiborne Mobley, Jr.**, b. c1833 KY

m. 2/2/1870 **Emma Davis**, b. 2/2/1848, d. 1887; dau William G.  
Davis/Susan Garrard (1817-1885)

1442351 **Catherine M. Mobley**, b. 12/ /1870

1442352 **John B. Mobley**, b. 9/ /1874

1870 Hillsborough, FL: Claiborne R Mobly 42

1880 Todd Co: Calbourn 47 KY-SC-GA, Emma 32 KY, Catherine 9, John D 5, Sophia 72  
(cousin) GA-GA-GA, Susan **Davis** (motherinlaw) 62 KY-KY-KY

1900 Todd Co: Emma D 52 Jan 1848 KY-KY-KY, Katie M 29 Dec 1870 KY, John B 25 Sep  
1874 KY

1910 Todd Co: John B 35 KY, Emily D 62 KY Mother, Kate M 39 sister

1920 Todd Co: John B 45, Constance W 47 KY, Mrs Emma 72 KY mother, Katie 49  
sister, Wm L. Davis 27 cousin

144236 **Lucy Mobley**, b. c1835 KY

+++

1850 Todd Co: Claiborn 62 SC, Betsey 50 GA, Reuben 23 KY, John 18 KY, Claiborne 17  
KY

1860 Todd Co: Cloburn 72 SC, Elizabeth 62 GA, Rubin 32 KY, John 30, Cloburn 27,  
Lucy 25

+++

From Des Cognets, Anna Russell.

Governor Garrard of Kentucky: his descendants and relatives Lexington, Ky.: J.M.  
Byrnes, 1898, 182 pgs.

+++

[Claiborne & Richard Moberly witnessed a deed in Christian Co., KY in 1808, thus  
being of age then]

===

History of Todd County, Kentucky, ed. J. H. Battle, 1884, F. A. Battey Publishing  
Co., 1884, pp. 278-79. [Fairview Precinct]

ELDER WILLIAM E. MOBLEY. Few among the deserving citizens of Todd County are more  
worthy, genial and intelligent than the gentlemen whose name appears at the head  
of this brief sketch. He was born in Todd County, Ky., March 2, 1824, and has  
always retained his residence here.

His father, Claburn Mobley, was born near Columbia, S. C., in 1787; removed to  
middle Tennessee in childhood, thence to Todd County, Ky., about 1807, where he  
died in 1867. He was the son of William Mobley. Claburn's wife, Elizabeth  
(Ellison), was born in Georgia, 1795, and died in 1862. Their children are:  
subject, Nancy (Harris), Reuben J., John F. and Claburn, Jr. In youth, subject



was favored with good educational advantages, and is a man of general and extensive reading, especially in the department of theology. He was married in 1849 to Miss Mary E., daughter of Henry T. and Nancy (Daniel) Burrus, of Todd County. She was born in 1825. The result of this union is Mary S. (Kenner), Ella J. (Smith), Luther, Bettie H. and James B. Subject is an honored member of the Masonic fraternity. He has never taken an active part in politics, but was an unequivocal Union man during the late struggle. In 1851 he became a member of the Christian Church, and has been active and useful factor in that energetic denomination. In 1852 he commenced preaching, and has been pastor of Roaring Springs Church in Trigg County nearly twenty-six years; of Elkton Church about thirty years, and of Berea Church, in Logan County, twenty-four years. These churches have occupied three Sabbaths in each month, and the remainder of the time has been applied to missionary work, somewhat extensive in nature. Parson Mobley has received many disciples into the church, has married many people, and has once only been hindered from work by sickness.

.....  
**FGS DD-14424**

[See DD-1442 for source of data]

[Addenda 5/10/93 Roger Boardman/:"St. Louis Christian Advocate" obituaries @]

.....  
**14424 Richard H. Moberly**, b. 1790 Chester Dist, SC, d. 1850-62, TX

m. **9/14/1813 Mary (Polly) Riggs**, Christian Co., KY, b. 1/29/1794, NC, d. 1/20/1874, Hickman Co., KY [in home of her dau. E. T. Kimbles][Dau of Daniel Riggs/Nancy \_\_\_ @] [She had 2 sons and 1 dau living at her death @]

members of the United Baptist Church in Chariton, Chariton Co., MO, in April 1821

**144241 (Judge) Hazel Petree Moberly**, b. 8/8/1814, Todd Co., KY, d. Vernon Co., MO

m. (1) **7/20/1835 Mary Jackson** Hickman Co., KY

(2) **9/10/1885 (Mrs.) Joanna Brittain**

**144242 Henry Jenkins Moberly**, b. 1822, Todd Co., KY

m. **Ann Morgan**

**144243 Elizabeth T. Moberly**, b. 1823, Todd Co., KY

m. **1850 W. E. Kimbles**, lvd. Graves Co., KY

**144244 Claiborne Riggs Mobley**, b. 12/3/1826 in KY, d. 1/20/1874

Tampa, FL; 1850 census Hickman Co., KY 'Claburn' & Susan

Mobley. Moved to Tampa, Hillsborough Co., FL in 1864.

Head and brother Richard Daniel to Ogden, Riley Co., KS in

1855; first Mayor of Ogden from April 1859 until 1863

m. **7/3/1850 Susan Walker Nichols** Hickman Co., KY, b.

11/3/1831 Clinton, Hickman Co., KY, dau. David & Martha

Nichols (m/2 Tampa, FL, to Thomas Y. Huddleston)

**144245 J. Mobley**, b. 1828

**144246 William H. Mobley**, b. 2/17/1830, Graves Co., KY, d. 7/27/1865 Hickman,

KY, bur. Camp Beaugard cem. Water Valley, KY

m. **2/7/1850 Margaret Jane Atterberry** Fulton Co., KY, b. 9/22/1827, d.

at home of W. E. Kimbles, in Graves Co., KY @][Dau. of Michael

Atterberry/Ruth \_\_\_ @]

**1860** Laclede Co., MO: William H, Rev. 30 KY, Margaret J 32 KY

+++

St. Louis Christian Advocate:

MOBLEY - Bro William H Mobley was born in Groves Co, Ky, 17 Feb 1830, professed religion February in the 15th yr of his age at that famous place called Mobley's Camp-Ground. Married to Miss Margaret Jane Atteberry, in Fulton Co, Ky, 7 Feb 1850; and in June, 1852, he settled in Madison Co, Mo. June 1854 he was licensed to preach the Gospel and the following autumn he joined the \$t Louis Conf. and was appointed to the Charleston Circuit; in 1855 he was appointed to Dallas Circuit; in 1856 to Harrisonville Circuit; he traveled the Columbus circuit in 1857; and in

1853 was appointed to the superintendency of the Chapel Hill High School; in 1859 to Lebanon Circuit; in 1860 he was returned to Lebanon Circuit; in 1861 he was appointed to the Buffalo circuit, to which he never went on account of the troubles of the war... fled to Ark where he remained until 28 May 1865, when he left Ark for Ky that he might die among his relatives, lingered until the 27<sup>th</sup> of July. He died at Mr. W.E. Kimbell's, his bro in law, in Hickman Co., KY. Funeral preached 29 Oct to a large congregation. By F. Bynum, Moscow, KY

**144247 Richard Daniel Mobley**, b. 1833  
m. **Emma \_\_\_\_\_**, b. c1845 IL

**1870** Ottawa Co., KS: Richard D 35 KY, Emma 25 IL, Mary 76 NC

**144248 Nancy Mobley**, b. 8/6/1817, d. 10/4/1846  
m. **James Little**, b. c1814 TN

**1850** Graves: Little, J. M. 35 TN, Winifred 23 f KY, Isaac 14 KY, John 11 KY, Mary 9 KY, Ervin 1 KY

(the 3 older children are prob of Nancy Mobley)

+++

can we assume that **Almarinda** is a daughter of Richard & Mary & sister of Henry?

**1850** Graves Co, KY: **Mobley**, Henry 28 KY, Ann 27 KY, Elias 6 KY William 3 KY, Guarland 3 KY, **Almarinda** 20 KY

Almarinda married Peter W. Fore (b. April 1, 1826 TN) around 1855, and they had 2 children: Mary (b. 1856) and Peter J. (b. 1857) both of whom died in infancy. Peter Fore died on July 28, 1857 and she then apparently married an F. M. Morgan on Dec. 1, 1859

**1860** Graves: Morgan, F. M. 28 KY, wife, A. D. 29 KY

**1870** Graves: Morgan, Marion 35 KY, wife Elmirinia (obvious misspelling) 32 KY, Henry D. 8 KY, Wm. T. 5 KY, Lucy A. 1 KY, plus Sabree 65 f (with relatives) (obviously his mother)

**1880** Graves: Morgan, F. M. 48 KY, wife Eliza 18 MO, Lucy 11, Henry D. 19, William 3, Elmore 1/12, all b. KY

(Almarinda probably died some time during the mid-late 1870's.)

+++

The Graves Co., KY tax lists show entries for Richard Mobley in 1851 & 1852 which read: "Agent for Hazlewood heirs", which appears to refer to another daughter, who married a man named Hazlewood, and died around 1850 Why else would Richard have been named as an agent for these heirs?

If this was another daughter, it would account for 4 -- Nancy, Elizabeth T. (who married Kemble or Kimble), Almarinda, and this unknown one.

+++

"Southwestern Christian Advocate 1838-1846- Genealogical abstracts from reported deaths" Pg 88 30 Oct 1846

Nancy Little, daughter of Richard and Mary Mobley born 6 Aug 1817-died 4 Oct 1846, wife of James Little.

===

"Death notices from the Christian Advocate-Nashville, Tenn- 1874-1876" Pg 24 Jan 1874

Claiborne R. Mobley bn Ky 3 Dec 1827-died Tampa, Florida 20 Dec 1873, suffered from Pulmonary disease. He was the son of Richard Mobley, formerly of Graves Co., Ky.

+++

**1840** Graves Co, KY: Mobley, Richard 1 male 5-10;.2 males 10-15; 1 male 50-60; 1 female 0-5;. 2 females 15-20; 1 female 40-50.

.....

**FGS DD-144241** [See DD-1442 for source of data]

[Addenda 3/29/93 Carl Mobley #]

Judy Craft [jcraft@cox.net](mailto:jcraft@cox.net) 7/7/02

Mildred Buckner [mildredbuckner@msn.com](mailto:mildredbuckner@msn.com) 2/5/08

.....  
144241 (Judge) Hazel Petree Moberly, b. 8/8/1814, Todd Co., KY, d. Vernon Co., MO  
m. (1) 7/18/1835 Mary Jackson in Hickman Co., KY, b. 2/25/1820, d.  
1/28/1883  
(2) 9/10/1885 (Mrs.) Joanna Brittain, b. KY  
1442411 Lucy Emily Moberly, b. c1836 Hickman Co., KY  
m. 9/1/1853 Thomas W. Sullivan  
1442412 Sarah E. Moberly, b. c1838, d. 1/19/1888 Goldman, AR  
m. 9/27/1858 Simon L. Morgan in Vernon Co., MO  
1880 Vernon Co: S.L. 43 MO, Sarah E 42 KY, Emma A 19 MO, Racheal 17, Fannie 14 KS,  
Walter 11 TX, Hazel P 6 MO, Wary O 5, Allis 1  
14424121 Emma A. Morgan, b. c1861 MO  
14424122 Rachel Morgan, b. 11/20/1861 Vernon Co., MO, d. 12/3/1924,  
Vernon Co., MO  
m. (1) 1/22/1882 Samuel H. Hardacre in Vernon Co., MO  
m. (2) Robert Martin  
144241221 Bertha Hardacre, b 1/24/1883 Vernon Co., MO, d. 4/8/1975,  
Jackson Co., MO  
m. 3/3/1902 Alva B. Bazzelle  
14424122111 Clifford E. Bazzelle, b. 2/23/1908 Vernon Co., MO,  
d. 4/19/1974 Denver, CO  
m. 7/18/1931 Bess Holmes in Wichita, KS  
14424121111 Judith A. Bazzelle, b 2/11/1936 Wichita, Sedg,  
KS  
m. 11/13/1954 Kenneth R. Craft in Wichita, KS  
Julia Ann Craft  
m. \_\_\_\_\_ Rochat  
144241211112 Susan Craft  
m. \_\_\_\_\_ Farrar  
144241211113 Rebecca Jane Craft  
144241211114 Kenneth Edward Craft  
14424123 Fannie Morgan, b. c1866 KS  
14424124 Walter Morgan, b. c1869 TX  
14424125 Hazel P. Morgan, b. c1874 MO  
14424126 Wary O. Morgan, b. c1875 MO  
14424127 Allis Morgan, b. c1879 MO  
1442413 Mary A. Moberly "Mollie", b. c1840 KY  
m. S.M. Sullards, b. c1842 MO  
14424131 George A. Sullards, b. c1868 MO  
14424132 Nora A. Sullards, b. c1869 MO  
14424133 E.L. Sullards, b. c1872 MO  
14424134 Helena Sullards, b. c1875 MO  
1870 Vernon Co: S.M. 28 MO, Mollie A 25 AR, George A 2 MO, Nora A 6/12  
1442414 Amanda J. Moberly, b. c1843 KY  
m. 1/16/1872 John E. Dumont in Vernon Co., MO  
1442415 George Harris Moberly, b. 9/5/1845 Hickman Co., KY, d. 12/11/1910  
Vernon Co., MO  
m. 10/29/1867 Susan Logan in Vernon Co., MO, b. 9/23/1848 Vernon Co.,  
MO, d/o Iareal Logan/Susan Belcher  
14424151 Petree L. Mobley, b. 2/10/1869 MO  
14424152 Kilpatrick D. Mobley, b. 4/5/1871 MO  
14424153 Respino R. Mobley, b. 2/18/1873 MO  
m. Libbie K. McDowell in Vernon Co., MO, b. 4/ /1872 MO  
144241531 Lillian (Lucile) L. Mobley, b. 3/ /1896 MO  
144241532 Opal I. Mobley, b. 7/ /1898 MO  
144241533 Mona V. Mobley, b. 7/ /1899 MO

**144241534**                    **Agnes P. Mobley**, b. c1903 MO  
**144241535**                    **George W. Mobley**, b. c1905 MO, d.  
 ?? 1930 Jewell Co., KS: **Mobley**, George 27 KS, Molene 21 MO, George Jr 1  
     KS  
**144241536**                    **Eugene R. Mobley**, b. 8/24/1907 KS, d. 12/14/1982 Coos, OR  
                                  **m. Rose Mae Betzler**, b. 7/20/1906 Hoquiam, Grays Harbor,  
                                  WA, d. 9/15/1998 Coos Bay, WA, dau. Joseph Wilmer Betzler/Rosina  
                                  Gilman  
**1442415361**                    **Peter Eugene Mobley**, b. 8/6/1927 WA, d. 8/2/2002  
                                  Lane, OR  
                                  **m. Shirle \_\_\_\_\_**  
**OR Deaths:** Peter E. Mobley SSN: 541-22-5458 Last Residence: 97405 Eugene, Lane,  
                                  Oregon, Born: 6 Aug 1927 Died: 2 Aug 2002  
**1442415362**                    **Richard L. Mobley**, b. 7/26/1929 WA  
 1930 Gray's Harbor, WA: Eugene R 22, Rose M 23, Peter E 2 2/12, Richard L 4/12  
**OR Deaths:** Eugene R Mobley Age: 75 Birth Date: 24 Aug 1907 Death Date: 14 Dec 1982  
                                  Death Place: Coos Spouse: Rose  
**144241537**                    **Helen Mobley**, b. c1914 KS  
**MO Marriages:** R R Mobley Marriage Date: 11 Sep 1895 Marriage Location:  
                                  Walker, Vernon, Missouri Marriage County: Vernon Spouse Name:  
                                  Libbey E Mcdowell  
**1900** Vernon Co: Rispine 26 Feb 1874 MO, Libbie K 24 Apr 1872 MO,  
                                  Lillian L 4 Mar 1896, Opal I 2 Jul 1898, Mona V 10/12 Jul 1899  
**1910** Bourbon Co., KS: Respina R 36 MO, Libbie L 35 MO, Lucile L 14 MO,  
                                  Opal I. 12, Mona 10, Agnes P 7, George W 5, Eugene R 2 KS  
**1920** Cherokee, KS: Respino 46, Libbie 45, Agnes 16, George 14, Eugene  
                                  11, Helen 6 11/12, William J Carr 5 (Gson)  
**1930** Gray's Harbor, WA: Respino R 57, Libby E 56, Lucille Karr 34  
                                  (dau), Helen Mobley 17  
**WW I Draft:** Respino R Mobley County: Crawford State: Kansas Birth Date:  
                                  18 Feb 1873, coal mining Pittsburg, KS, wife Libbie E  
**14424154**                    **Jenor V. Mobley (f)**, b. 8/12/1875 MO  
**14424155**                    **Ida A. Mobley**, b. 4/22/1877 MO  
**14424156**                    **Eighty-One Mobley**, b. 1/1/1881 MO  
**14424157**                    **Daniel H.R. Mobley**, b. 5/ /1887 MO  
**14424158**                    **Simpson C. Mobley**, b. 1/ /1891 MO  
**1870** Vernon Co: George H 24 KY, Susan L 21 MO, Petree L 1  
**1880** Vernon Co: G.H. 30 KY, Susan L 30 MO, P.L. 11 MO, K.D. 9, Respino 6, J.V. 4  
                                  (f), I.A. (f) 2  
**1900** Vernon Co: George H 54 KY, Sep 1846 KY, Susan L 51 Sep 1848 MO,  
                                  Petru L 31s Feb 1869 MO, Eighty O. 19 Jan 1881, Daniel H R 13 May  
                                  1887, Simpson C 7 Jan 1891  
**1910** Vernon Co: George W 64 KY, Susan M 61 MO (m. 41 yrs)  
 +++

HISTORY OF VERNON COUNTY  
 GEORGE H. MOBLEY

(Farmer, Stock Raiser and Bee-keeper, Post-Office, Goodrick)  
 If personal popularity is an indication of present success and future  
 prosperity, then Mr. Mobley has no reason to be alarmed at his  
 situation, for one would have to go a long distance before finding a  
 man more deserving of such esteem as is given him. He was born in  
 Hickman County, Ky., September 5, 1845, and was the son of H. P.  
 Mobley a native of Chariton County, Mo., born in 1811. His Wife was  
 formerly Miss Mary Jackson, a Kentuckian by birth, born in 1815, and  
 their marriage occurred in Hickman county, that state, where also  
 their children were all born save the youngest daughter. The father

gave his attention to agricultural pursuits in the Blue Grass State up to 1856 when he moved to Vernon County, and upon arriving he settled on the place now occupied by his son, George H., purchasing and entering at that time some 1,400 acres of land. The children in his family were Lucy E., Sarah F., Mary N., Amanda J., George H., Annie L., Julia S., Nancy A. and Ida J. George, the only son, was principally brought up in this county and his long residence here has contributed largely to his extensive acquaintance. October 29, 1867, he was married to Miss Susan Logan, daughter of Israel Logan and Susan, nee Belcher, the former of Montgomery and the latter of Bates county, Mo. Mrs. M. was born in this county September 23, 1848. After this event Mr. Mobley resided in Nevada for several years, serving part of the time most acceptably as deputy sherrif under L. J. Shaw, and following that he was engaged in the grocery business for 12 years, during the greater part of which period he resided on a farm north of town, now a part of the asylum tract. After disposing of the place he returned to the old homestead in Clear Creek township, where he has since been occupied in conducting a most excellent farm of 775 acres, especially adapted for the raising of stock and bees, having superior water facilities, etc. His success in life has been varied. Though all will admit that he deserves his good fortune. Mr. and Mrs. M. have six children: Petrie L., born February 10, 1869; Kilpatrick D., born April 5, 1871; Respino, born February 18, 1873; Jenoa V., born August 12, 1875; Ida A, born April 22, 1877; and Eight-One (sic) who was born during the first hour of the New Year, 1881, and so named. Though now a People's Party man, Mr. Mobley was formerly a Democrat. He belongs to Advanced Lodge No. 95, A.O.U.W. and Nevada Legion No. 41, S.K., both at Nevada, and also to the relief associations of these Orders and is also member of the K. and P. at the same place. Mr. M. was raised a Methodist, his parents all being of that faith, but he never united with that Church, having his own views regarding religious matters; some of which are entirely different from those of the Methodist and other Churches. He does not believe that water baptism of any kind was commenced by the Savior, and does not esteem one day any better than another, except so far as the laws of the land make it so, neither does he believe that Christ ever respected or commanded any one to keep the Sabbath. Though differing from the belief and practice of the Churches, he is a strong believe in Christianity, and works hard for the elevation and enlightenment of mankind. He is a strong friend of education and improvement.

- 1442416      **Annie L. Moberly**, b. c1848 Hickman Co., KY  
                   **m. 9/21/1870 James W. Sullards** in Vernon Co., MO
- 1442417      **Julia S. Moberly**, b. c1851 KY, d. 4/30/1873, Escambia Co., FL #]  
                   **m. 6/15/1871 John T. Lancaster** in Vernon Co., MO
- 1442418      **Nancy A. Mobley**, b. c1855 KY
- 1442419      **Ida J. Moberly**, b. c1858 Vernon Co., MO
- +++
- 1840 Graves Co, KY Census MOBLEY, HAZLE  
       1 male 0-5; 1 male 5-10; 1 male 20-30; 1 male 40-50; 1 female 5-10; 1  
       female 10-15; 2 females 15-20; 1 female 20-30; 1 female 30-40
- 1850 Hickman Co: **Mobley**, Hazel P. (m) 35 KY, Mary 30 TN, Lacy E. 14  
       KY, Sarah E. 12 KY, Mary 10 KY, A. (m) 7 KY, George H. 5 KY, Ann 2  
       KY
- 1860 Vernon Co., MO: **Mobley**, H.P. 45 KY, Mary 40 TN, Mary A 19 KY,  
       Amanda J (f) 17, George H 14, A.L. 12 (f), G.S. 8, N.A. 5 (f), Ida 2  
       MO

1870 Vernon Co: **Mobly**, H.P. 56 KY, Mary 51 TN, Amanda 27 KY, Ann 22 KY, Julia 19 KY, Nancy 15 KY, Ida 13 MO

1880 Vernon Co: **Mobley**, H.P. 64 KY, Mary 60 TN, Nancy A 26 KY, Ida J 22 MO, SULLOARDS, E.L. 8, Helena 5 Gdaus

+++

#### HISTORY OF VERNON COUNTY

(Nevada)

Judge Mobley is a familiar factor in the interests of Nevada and Vernon County. One of her early settlers and a man who by reason of official prominence has come to be widely known, he is none the less respected and esteemed by all who are favored with his acquaintance. Like other representative citizens of this vicinity, he is a Kentuckian by birth, born in Todd County, August 8, 1814. Richard Mobley, his father, was born in Chester District, South Carolina, and by occupation was a farmer; when young he moved to Kentucky, but in after years on account of ill health he went to Texas, where he spent his latter days. His (Richard's) wife was before her marriage Miss Mary Riggs. Hazel P. was the eldest of his patents' 11 children. Brought up in Kentucky, he there became imbued with certain traits of character which have never forsaken him. In 1857 he moved to Vernon county and settled on a farm in Clear Creek township (he had been taught when young the rudiments of farming), where he devoted himself to agricultural pursuits for many years, or until his removal into Nevada in 1871. He was one of the members of the grand jury that in May, 1859, indicted John Brown and his companions for their raid into this county the previous December. For four years he held the office of justice of the peace and he was also judge of the county court for one term, a position which he filled with honor and distinction, proving himself well qualified to discharge his <sup>official</sup> duties. Since settling at Nevada Judge Mobley has carried on a grocery business and has met with substantial success in this direction. he was first married in 1836 to Miss Mary Jackson of Tennessee, who died in January, 1884. They had reared a family of nine children: Lucy Emily, deceased; Sarah E., now Mrs. Simon L. Morgan, of Clear Creek township; Mary N., widow of John Morrison; Amanda J., deceased; George W., in Clear Creek township; Ann L., deceased; Julia S., wife of John T. Lancaster, of Clear Creek township; Nancy A., deceased; and Ida J., at home. On September 10, 1881, Judge M. was again married, Mrs. Joanna Britton becoming his wife. She was born in Kentucky. The Judge is a member of the Masonic fraternity.

.....  
FGS 144242 Mildred Buckner [mildredbuckner@msn.com](mailto:mildredbuckner@msn.com) 1/30/08

.....  
144242 **Henry Jenkins Mobley**, b. 1822 KY, d. bef 1870 census

m. **Ann Morgan**, b. c1822 KY

1442421 **Elias M. Mobley**, b. c1844 KY

CSA: Elias M. Mobley Side: Confederate 12th Regiment, Kentucky Cavalry Company: A,B Rank Private

1442422 **D. Garland Mobley**, b. c1847 KY, d. bef 1900

m. 1/27/1870 Mary Ann Cunningham (Sarah A. in 1900 census) Hickman Co., KY, b. c1850 KY

14424221 **Alice Mobley**, b. 6/15/1872 Graves Co., KY, d.

4/18/1913 Graves Co.

m. **James Thomas Counts**, b. 12/22/1869 Trigg, KY, d.

3/14/1952 Graves, KY

1900 Graves Co: COUNTS, J.T. 30 Dec 1864 KY, Alice 27 Jun 1872 KY,

Anvel 10 Jan 1896, Aubry 8 Nov 1891, Gus 6 May 1894, Tommie 2 May 1897, Chyle (m) 8/12 Sep 1899, Mrs. Sarah A MOBLEY 38 Dec 1861 Wd (MIL)

1910 Graves Co: Thomas 39, Alice 38, Anvel 20, Orbrey 18, Gusie 15, ommie 12, Clyde 10, Clark? 8, Marvin 6, Frank 3, Myrtle 1

1920 Hickman: James T 51, Lena 51, Guy 26, Willie K 20, Carl 18, Marvin 16, Frank 13, Mrytle 11, Mable 9

1442423 **William Riley Mobley**, b. 6/6/1847 Graves, KY, d. 3/17/1916 McCracken, KY

m. **Mary J. Harris**, b. 7/9/1851 Graves, KY, d. 2/7/1916 Hickman, KY

14424231 **Nellie Mobley**, b. c1878 KY

14424232 **Annie Mobley**, b. 10/ /1880 KY

14424233 **Bertie S. Mobley**, b. 3/ /1887 KY

14424234 **Florence Mobley**, b. c1887 KY

14424235 **Richard Blair Mobley**, b. 4/14/1889 Hickman, Co. KY, d. 7/ /1965

m. **Nina \_\_\_\_\_**, b. c1892

144242351 **Catherine Mobley**, b. c1911 KY

**WW I Draft:** Richard Blair Mobley, Fulton, Hickman, Kentucky Birthplace: Kentucky; Birth Date: 14 Apr 1889, farming, wife & child

1920 Hickman: Richard 30, Nina 28, Catherine 9

1930 Hickman: R.B. 40, Nina 39, Katherine 21

**KY Deaths:** Richard B Mobley Death Date: 6 Jul 1965 Death Place: Fultn Age: 76 Residence: Fulton

**SSDI:** Richard Mobley SSN: 404-50-6511 Last Residence: Kentucky Born: 14 Apr 1889 Died: Jul 1965

14424236 **Swanie Mobley**, b. 8/ /1891 KY

1880 Hickman: W. R. 33, Mary J. 27, Nelly Lucy Mobly 40 (aunt), Guy 7

1900 Hickman: William R 52 Jun 1847, Mary J 48 Jul 1851, Annie 19 Oct 1880, Robert J 15 Feb 1885, Bertie S 13 Mar 1887, Richard B 11 Apr 1889, Swanie 8 Aug 1891, Guy 27 Jan 1873 (Neph), Lucy E Mabley 70 Jul 1829

1910 Hickman: William 63, Mary 52, Florence 23, Swanie 18

**KY Deaths:** Wm Riley Mobley Death Date: 17 Mar 1916 Death Location: Mccracken Age: 68 Birth Date: 6 Jun 1847 Birth Location: Graves, Kentucky Father's Name: Henry Mobley Mother's Name: Ann Moyan

1442424 **Almarinda Elizabeth Mobley**, b. 2/13/1853 KY

m. **Edward B. Hopkins**

1442425 **Martha A. Mobley**, b. 12/19/1855 KY

1442426 **Robert Franklin Mobley**, b. 5/5/1857 Graves Co., KY, d. 6/26/1894 Graves Co., KY

**KY Births:** R F Mobley Birth Date: 5 May 1857 Birth County: Graves

Father's Name: H J Mobley Mother's Name: Ann Morgan

1880 Graves Co: Robert 22 KY farmer & keeps house

1442427 **Lucy E. Mobley**, b. 8/6/1859 KY

1850 Graves Co, KY: **Mobley**, Henry 28 KY, Ann 27 KY, Elias 6 KY William 3 KY, Garland 3 KY, Almarinda 20 KY

1860 Graves Co, KY: **Mobley**, Henry 38 farmer, Ann 38, Elias 16, Garland 14, William 14, Almarinda (f) 8, Martha 6, Robert 4, Lucy 1

1870 Graves Co, KY:

**Mobley**, Ann 48 KY, Eli M 26 KY, William R 23, Elizabeth 17, Martha A 14, Robert 13, Florence 10, Martha 16, Lucy E 25 (with relatives)

**Mobley**, Garland 23 KY, Mary 20 KY, Martha Yates 9 & Caleb Yates 7 with relatives

1880 Graves Co, KY: Garland 33 KY, Mary A 27 TN, Alice 9 KY (dau), Lucy F 20 (sister)

FGS 144244 Data rcvd 8/6/96 email Arthur Scott Mobley, Jr., CDR USN, currently stationed in Argentina & scheduled to be assigned a ship at Mayport, FL Dec 1996  
 Promoted to Capt. 1999 xtrfd to Norfolk, VA aboard USS HARRY S. TRUMAN (CVN 75)  
 5/8/01 Letter from Canter Brown, Jr. 641-92 Fulton Rd, Tallahassee, FL  
 5/27/02 [asmobley@earthlink.net](mailto:asmobley@earthlink.net) Bremerton, WA, commanding USS CAMDEN (AOE 2)  
 Chief of Staff for Commander, Naval Surface Group, Pacific Northwest...so it looks like we'll remain in the Seattle area for another couple of years May 2003

.....  
 1442444 **Claiborne Riggs Mobley**, b. 12/3/1826 in KY, d. 1/20/1874 Tampa, FL; 'Claburn' & Susan Mobley. Moved to Tampa, Hillsborough Co., FL in 1864. **Had a brother, Richard Daniel Mobley.** Both brothers to Ogden, Riley Co., KS in 1855; first Mayor of Ogden from April 1859 until 1863  
 m. 7/3/1850 **Susan Walker Nichols** Hickman Co., KY, b. 11/3/1831 Clinton, Hickman Co., KY, dau. David & Martha Nichols (m/2 Tampa, FL, to Thomas Y. Huddleston)  
 1442441 **Cook Garvin Mobley**, b. 7/29/1852 Graves Co., KY, d. bef 1860 census  
**KY Births:** Cook Goven Mobley Birth Date: 29 Jul 1852 Birth County: Graves Ethnicity: White Gender: Male Father's Name: C R Mobley Mother's Name: Susan Walker Nichol  
 1442442 **David Guilt Mobley**, b. 7/5/1852 KY, d. bef 1860 census  
 1442443 **Alta Mobley**, b. 1855 (first birth in Ogden, KS Terr) , d. bef 1860 census  
 1442444 **Martha Ada Mobley**, b. 9/1/1856, Ogden, Riley Co., KS  
 1442445 **Thomas Adolphus Mobley**, b. 9/6/1859, d. bef 1870 census  
 1442446 **E. Maude Mobley**, b. 8/1/1862  
 1442447 **Mary Estelle Mobley**, b. 1 Apr 1864  
 1442448 **Richard Nichol Mobley**, b. summer, 1867, d. 2/16/1869 bur. Oaklawn cem, Tampa, FL ae 18 mo  
 1442449 **Hazel Scott Mobley**, b. 7/6/1869, Tampa, FL  
 m. 12/24/1891 **Clara Blanche Hamel/Hamill** St. Louis, MO , b. 4/16/1872, Salem, MO, d. Prairie Grove, AR, dau. Clara Charline Hamill  
 14424491 **Harry Scott Mobley**, b. 3/1/1896 MO, d. 2/26/1988  
 m. 12/19/1937 **Maisie Samuel**, b. c  
**WW I Draft:** Harry Scott Mobley County: Washington State: Arkansas Birthplace: Missouri; age 21 Birth Date: 1 Mar 1896, single  
**AR Marriages:** Harry S Mobley Age: 41 Birth Year: abt 1896 Residence: Prairie Grove, Washington, Arkansas Spouse's Name: Maisie Samuel Spouse's Age: 38 Spouse's Residence: Clifty, Madison, Arkansas Marriage Date: 19 Dec 1937 Marriage License Date: 15 Dec 1937 Marriage County: Washington  
**WW II Draft:** Harry Scott Mobley Jr Birth Date: 1 Mar 1896 Birth Place: Naylor, Missouri Residence: Washington, Arkansas, Mrs. Maisie Mobley  
**SSDI:** Harry S. Mobley SSN: 429-07-4565 Last Residence: 72753 Prairie Grove, Washington, Arkansas, Born: 1 Mar 1896 Died: 26 Feb 1988  
 14424492 **Claiborn R. Mobley**, b. 9/21/1899 AR, d. 1/ /1986  
 m. 8/9/1926 **Margery L. Magruder** in Washington Co., b. c1893  
**AR Marriages:** C R Mobley Age: 26 Birth Year: abt 1900 Residence: Prairie Grove, Washington, Arkansas Spouse's Name: Margery L



Magruder Spouse's Age: 33 Spouse's Residence: Prairie Grove,  
Washington, Arkansas Marriage Date: 9 Aug 1926 Marriage License  
Date: 7 Aug 1926 Marriage County: Washington

**SSDI:** Claiborne Mobley SSN: 577-54-0360 Born: 21 Sep 1899 Died: Jan  
1986 State (Year) SSN issued: District of Columbia (1957)

**14424493**           **Charles Allen Mobley**, b. 10/30/1901 AR, d.7/ /1985  
                          **m. (1) 4/27/1927 Allie Venice Bassham**, b. c1907  
                          **m. (2) 9/27/1930 Alma Helen Harden**, b. c1919

**AR Marriages:** Charles Allan Mobley Age: 26 Birth Year: abt 1901  
Residence: Prairie Grove, Washington, Arkansas Spouse's Name: Allie  
Venice Bassham Spouse's Age: 21 Spouse's Residence: Prairie Grove,  
Washington, Arkansas Marriage Date: 27 Apr 1927 Marriage License  
Date: 26 Apr 1927 Marriage County: Washington

**AR Marriages:** Charles Allen Mobley Age: 28 Birth Year: abt 1902  
Residence: Prairie Grove, Washington, Arkansas Spouse's Name: Alma  
Helen Harden Spouse's Age: 21 Spouse's Residence: Birgman, Boone,  
Arkansas Marriage Date: 27 Sep 1930 Marriage License Date: 27 Sep  
1930 Marriage County: Washington

**SSDI:** Charles Mobley SSN: 548-24-7473 Last Residence: 72753 Prairie  
Grove, Washington, Arkansas, Born: 30 Oct 1901 Last Benefit:  
72753 Prairie Grove, Washington, Arkansas, Died: Jul 1985 State  
(Year) SSN issued: California

**14424494**           **John Monroe Mobley "Roe"**, b. 11/3/1903, Corning, AR,  
                          d. 11/4/1984 Prairie Grove, AR, both bur. Benton Co Mem Pk  
                          Cem  
                          **m. Kitty Pauline Campbell "Hester"**, b. 11/12/1905,  
                          Strickler, AR, d. 11/6/2000 Lowell, AR; dau. Arthur Lee  
                          Campbell/Princess Debra Neal

**144244941**           **John P. Mobley**, b. 12/19/1924 AR, d. 10/24/1981

**SSDI:** John Mobley SSN: 430-36-1665 Born: 19 Dec 1924 Died: Oct 1981

**Veteran Affairs:** John P Mobley Birth Date: 19 Dec 1924 Death Date: 24  
Oct 1981 SSN: 430361665 Branch 1: NAVY Enlistment Date 1: 16 Dec  
1942 Release Date 1: 7 Nov 1945

**144244942**           **Fay Mobley**, b. c1926 AR

**144244943**           **Arthur Scott Mobley**, b. 10/12/1929, Prairie  
                          Grove, AR  
                          **m. Jean Helen Archer**, b. 11/2/1932, Jersey  
                          City, NJ

**1442449431**           **Arthur Scott Mobley, Jr.**, b. 3/16/1956,  
                          Boston, MA  
                          **m. Monique Louise Gormont**, b.  
                          7/10/1963, Lynchburg, VA

**14424494311**           **Sean Alain Mobley**, b. 12/12/1988,  
                          Norfolk, VA

**14424494312**           **Lauren Louise Mobley**, b. 5/18/1991,  
                          Norfolk, VA

**1930** Washington: Roe H 26, Hester 23, John P 6, Fay 3 4/12, Arthur S  
5/12

**SSDI:** Roe Mobley SSN: 432-16-4556 Last Residence: 72753 Prairie Grove,  
Washington, Arkansas, Born: 3 Nov 1903 Died: Nov 1984

**14424495**           **Tom C. Mobley**, b. c1907 AR, d. bef 1910

**14424496**           **George Knapp Mobley**, b. 6/26/1911 Prairie Grove, AR,  
                          d. 8/16/1989 Topeka, KS  
                          **m. Alpha Elizabeth Mendenhall**, b. 8/16/1909 Redding,  
                          CA, d. 3/23/2003 Topeka, KS, dau. Everett Burton  
                          Mendenhall/Ella W. Wallingford

**14424496**           **George K "Jack" Mobley**, b. 6/28/1929 Prairie

Grove, AR, d. d. 8/25/2000 Hutchinson, KS  
1930 Mississippi, AR: George K 19, Alpha M 19, George K 2/12  
SSDI: Geo K. Mobley SSN: 453-10-9182 Last Residence: 66604 Topeka,  
Shawnee, Kansas, Born: 26 Jun 1910 Died: 16 Aug 1989 State (Year)  
SSN issued: Texas

+++

1850 Hickman Co., KY: Mobley, Claburn R. 24 MO, Susan 19 TN  
1860 Riley Co., KS: C.R. 32 KY, Susan 26 TN, Martha 3 KS, Thomas 1/12  
KS, Mary 66  
1870 Hillsborough Co., FL: Clairborne R 42 KY, Susan 39 TN, Ada 13 KS,  
Mary 5 FL, Hazle 1 FL  
1880 Sharp Co, AR: Mobley, Mamie 15 FL, Scott 10 FL stepchildren w/ Thomas & Susan  
Huddleston

1900 Clay, AR: Hazel Scott 29 Jul 1870 FL, Blkanche C 27 Apr 1873 MO, Harry 4 Mar  
1896 MO, Claiborne 8/12 Sep 1899 AR  
1910 Washington Co., AR: Hazel S 40 FL, Blanch 37 MO, Harry S 14 MO, Clayborn 10  
AR, Charles A 8, John M 6, Tom C 3  
1920 Washington Co: Hazel S 52 FL, Blanche 42 MO, Harry 23 AR, Charlie 17, Row 15,  
George Knapp 9  
1930 Washington, AR: Hazel Scott 61, Blanch Clara 57, Harry Scott 34, Clara  
Charline Hamill 80 (MIL)

+++

Hazel Scott Mobley & surviving family moved back to MO after loosing  
much of their inheritance as a result of legal action. Hazel graduated  
from U. of MO, Columbia. Moved to Evening Shade, AR, Corning, AR then  
in 1904 to Prairie Grove, AR

+++

FL Genealogical Soc. Journal, Oct. 93 p. 87, 90

Kay vs Huddleston, et al; petition to partition estate of C. R.  
[Claiborne Riggs] Mobley, dcd, minor heirs **Mary E. [Estelle] Mobley &  
Hazel Scott Mobley** [the Kays must have been heirs also]

p. 118, 119

Petition of George B. Sparkman, guardian of Mary E. Hughes, formerly  
**Mary A. Mobley**, a minor, to sell real estate.

p.120, 121

Above petition approved and sale authorized

+++

provided by Dolores Ford Mobley [MMobley714@aol.com](mailto:MMobley714@aol.com) 9/27/98

"Riley County Kansas" by Winifred N. Slagg

p. 34, "The County Commissioners voted in February (1856) to hold all  
their meetings in Ogden and to rent the **C.R. and R.D. Mobley** house as  
their headquarters. This arrangement apparently met their needs until  
in March a year later (1857) when the Probate Judge ordered the county  
records to be moved to the County Surveyor's office over the W.H. Davis  
store. That room was thereafter designated the County Clerk's room and  
that part of the building as the Court house."

p. 130

"A United States Land Office was established in Ogden in March 1857 and  
the City of Ogden was incorporated by Act of the Legislature, February  
7, 1859. Two days later, Junction City was incorporated as a third  
class city; on October 6 (1859) the Federal Land Office was moved from  
Ogden to Junction City. The Ogden post office was established March

20, 1856 and is still operating. **Richard D. Moberly** was its first postmaster."

.....  
**FGS DD-14425**

[See DD-1442 for source of data]  
Alan Alsup Medrawhouses@aol.com 4/19/03  
.....

**14425 Thomas Jenkins Moberly**, b. 1792-3 SC, d. 1818 Christian Co., KY [appraisers of his estate app.3/11/1818], Christian Co., KY

m. **12/1/1810 Nancy Perry** in Barren Co., KY, d. ca 1819, Christian Co., KY

**144251 Mary Ann H. Moberly**, b. Christian(now Todd) Co., KY

m. **\_\_\_ Pirtle**

**144252 Elizabeth T. Moberly**, b. ca 1813 Christian Co., KY, d. 1854 Graves Co., KY

m. **1828 Felix M. Handley** in KY [son of John Handley Sr/Nancy Lynn]

**1442521 William Handley**, b. ca 1833 Graves Co. KY

**1442522 Mary Ellen Handley**, b. 11/ /1835 Graves Co., KY, d. 6/19/1907 Hickman Co., KY; bur. Pleasant Valley cem.

m. **ca 1861 Joseph Green Henry "Jo"** in Graves Co., KY [son of Alexander Henry Jr/Sarah Carruth]

**14425221 Sidney J. Henry**, b. 2/ /1862

**14425222 Rose L. Henry**, b. 4/ /1864 Graves Co., KY, d. 11/17/1934 Graves Co., KY

**14425223 Annie A. Henry**, b. 10/5/1864 Hickman Co., KY, d.

10/11/1865 bur. Via cem. Hickman Co., KY

**14425224 Seniga P. Henry**, b. 12/20/1865 Hickman Co., KY, d.

12/13/1866 bur. Via cem. Hickman Co., KY

**14425225 William D. Henry, Dr.**, b. ca 1868

**14425226 James W. Henry**, b. 6/19/1871 Hickman Co., KY, d. 3/ /1960 Jefferson Co., KY

**14425227 Adilla Greene Henry "Ada"**, b. 2/15/1873 Graves Co., KY, d. 8/22/1947, both bur. Evergreen Cem. Rutherford Co., TN

m. **1/8/1893 Daniel Burton Horn** in Graves Co., KY [son of William Horn/Sarah Starnes]

**144252271 Mary Ruth Horn**, b. 12/27/1895 Hickman Co., KY, d. 3/24/1994 Rutherford Co., TN, both Bur. Evergreen Cem., Murfreesboro, TN

m. **1/8/1913 James Cantrell Alsup** in Rutherford Co., TN [son of Jephthap Alsup/Julia Estes]

**1442522711 Rosemary L. Alsup**, b. 10/27/1913 Rutherford Co., TN, d. 6/8/1961 Rutherford Co., TN

**1442522712 James Cantrell Alsup Jr.**, . 5/9/1915 Rutherford Co., TN, d. 9/30/1974

**1442522713 Jephthap Danile Alslup**, b. 11/5/1920 Rutherford Co., TN, d. 3/3/1986 Rutherford Co., TN

**1442522714 Gideon Harrison Alsup**, b. 1/27/1923 Rutherford Co., TN. d/ 7/10/1963 Davidson Co., TN

**1442522715 Charles Murfree Alsup**, b. 2/7/1925 Rutherford Co., TN. d/ 5/11/19180 San Diego Co., CA

**1442522716 Edward Carmack Alsup**, b. 10/18/1927 Rutherford Co., TN, d. 7/27/1994 Rutherford Co., TN bur. Evergreen Cem., Murfreesboro, TN

m. **11/5/1949 Gloria Frances Culbertson** in Rutherford Co., TN [dau. Cecil Culbertson/Lelia Gambill]

**14425227161 Edward Carmack Alsup Jr.**, b. 1/28/1953 Rutherford Co., TN

**14425227162 Alan Kent Alsup**, b. 8/28/1958 Rutherford

Co., TN

m. 3/28/1981 Jackie Susan Spears in  
Watertown, TN [dau. Azel Spears/Bobbye Bell]  
**144252271621** Amanda Leigh Alsup, b. 12/19/1984  
Davidson Co., TN  
**144252271622** Katie Susan Alsup, b. 2/17/1987  
**14425227163** Lisa Lynn Alsup, b. 7/20/1963 "  
**1442522717** Bobbie Jerald Alsup, b. 9/25/1930 Rutherford  
Co., TN, d. 2/16/1934 Rutherford Co., TN  
**144252272** Blanche Colen Horn, b. 1903 Hickman Co., KY  
**144252273** Robbie L. Horn, b. 1907 Hickman Co., KY  
**14425228** Ida F. Henry, b. ca 1874 Graves Co., KY, d. bef 1907  
**14425229** Augusta E Henry, b. ca 1876 Graves Co., KY, d. bef 1907  
m. Frank Pierson

+++

Notes for MARY ELLEN HANDLEY:

Graves County, Kentucky/ Newspaper Abstracts/ "Mrs. Ellen Henry, one of the best women who ever lived in Graves county, died at the home of her son-in-law John H. Humpries two miles north of Water Valley at Fulgham on Wed. 6-19-1907. She was 72 years old and joined the M. E. Church 61 years ago. She has been a widow for several years and left 3 boys and 2 daus. Burial at Pleasant Valley."

Notes for JOSEPH GREEN "JO" HENRY:

Graves County, Kentucky/ Newspaper Abstracts/ "Mr. Jo Henry, the 82 year old man who took smallpox from his son near Water Valley, died late Sat night and was buried at once near where he lived."

**1442523** John Handley, b. ca 1838 Graves Co., KY  
**1442524** James E. Handley, b. 6/ /1842 Graves Co., KY  
**1442525** Thomas Handley, b. ca 1843 Graves Co., KY  
**1442526** Felix M. Handley Jr., b. 10/14/1845 Graves Co., KY, d.  
10/14/1935 Independence Co., AR

+++

Biographical and Historical Memoirs of Northeast Arkansas. Page 947.

"F. M. Hanley, attorney, Melbourne, Ark. Prominent among the comparatively young men of Izard County, Ark., whose career thus far has been both honorable and successful, is the subject of this present sketch. He was born in Graves County, Ky., in 1845, and his parents, F. M. and Elizabeth (Mobley) Hanley, were also natives of the Blue Grass state. The parents were married about 1828, and the father was a successful agriculturist in his native state. He died in 1845, and the mother in 1854. Both were members of the Methodist Episcopal Church, and he was a Democrat in his views. Their children consisted of five children, three now living; James E. (resides in Kentucky, and follows farming), Mary E. (wife of Joseph G. Henry, and resides in Kentucky), and F. M. The paternal grandfather was born in Tipperary, Ireland, and came to America when quite a young man. The paternal grandmother was also a native of the Emerald Isle. The maternal grandparents were natives of Ireland, and were married there before coming to America. F. M. Hanley was left an orphan when quite young, and, at the age of nine years, he was taken to Todd County, Ky., and bound out to Johnston Carr. He was reared on a farm, attending the subscription schools of his county until his fifteenth year, after which he entered the St. Joseph College, at Bardstown, and there remained two years. When seventeen years of age he enlisted in the Confederate army, Company D, Second Kentucky Infantry Regiment, and served until the 7th of May, 1865, participating in the following battles: Fort Donelson, Hartsville, Murfreesboro, Jackson, Chickamauga and Missionary Ridge, and was in all battles from from Resaca to Jonesboro, where he was captured, on the 1st of September, 1864, but was retained only a short time. Previous to this he was captured at Fort Donelson, and was retained by the United States forces from February to September, 1862. After being exchanged the last time his command was

mounted. Upon coming home he attended school at Spring Grove Academy, Todd County, Ky., and subsequently spent three years "teaching the young idea" and in studying law, under William, Turner & Williams. He was admitted to the bar, at Mayfield, Ky., in 1869, and engaged in the practice of his profession at that place. in 1873 he came to Phillips County, Ark., [p. 947] but, on account of poor health, only remained a short time there, and came to Izard County in 1874. He located in La Crosse, and there remained until the county seat was located in Melbourne, in 1875, when he moved here. He has since practiced his profession at this place, and has met with flattering success. He was married, in Kentucky, in 1866, to Mrs. Willie Dallam, nee Overley, and they are the parents of three children: Lena (wife of T. P. Powett, of Melbourne), Moss (wife of E. C. Parsons), and Gussie (at home). In his political views Mr. Hanley affiliates with the Democratic party, and he is a member of the I. O. O. F. lodge. Mrs. Hanley is a member of the Cumberland Presbyterian Church."

144253 James T. Moberly "

144254 Mahala Jane Moberly, b. ca 1815 "

m. Eleazer Moberly, Jr. [see DD-144215 for issue]

+++

[their part of Christian Co. became Todd Co. in 1820]

.....

FGS DD-14426 Ellen Joy Weber [ejw7451@msn.com](mailto:ejw7451@msn.com) 7/18/02

.....

14426 Nathaniel [Nathan] (Nat) Moberly, b. ca 1801 TN [age 69 in 1870 census], d. Rockcastle Co., KY [back in Todd/Fayette Co., KY], 1840 census]

m. (1) 7/1/1819 Margaret McBride Mann in Christian Co., KY; dau. Joseph & Lucy McBride

KY Marriages: Mann, Margaret Spouse 2: Moberly, Nathaniel Marriage Date: 1 Jul 1819 Marriage Location: Kentucky Christian County

m. (2) 7/15/1839 Margaret Calhoun Chandler, b. ca 1813 TN [age 67 in 1880 census]

144261 Margaret Agnes Moberly, b. 11/24/1842 Todd Co., KY, d. 12/23/1932 Marion, IL, bur. Glenwood cem Elkton, KY

m. 11/7/1867 Wiley Johnson Jolly in Todd Co., KY, d. 10/ /1914 [son of Johnson Jolly]

1442611 Katherine B. Jolly "Kate", b. 7/9/1868 TN, d. Clarksville, TN

m. 1'2/30/1896 Wes Marshall in Clarksville, TN

1442612 John H. Jolly, b. 9/3/1869

m. 10/10/1894 Winnie Gill in Marion, IL

1442613 James Duke Jolly, b. 5/22/1871

m. 10/18/1893 Ophelia Crawford in Springfield, TN

14426131 James Wiley Jolly

14426132 Mary Lyons Jolly

14426133 Henry Jolly

1442614 Rachel Jolly, b. 4/10.1873, d. 2/21/1884

1442615 Peter Benjamin Jolly, b. 4/12/1875 Elkton, Todd Co., KY, d. 9/6/1945 Turlock, CA

m. 4/28/1907 Amelia DeMuth in Los Angeles, CA, b. KS [dau. John DeMuth/Mary Habecker]

14426151 Frank Elmer Jolly, b. 2/11/1908 Los Angeles, CA, d. 4/20/1981 Imperial Beach, CA

m. (1) 1931 Ardis Kennett

m. (2) 1951 Thelma Harvey

144261511 Frank Elmer Jolly Jr, b. 5/30/1941

m. Judy \_\_\_\_\_

144261512                    **Donald Harvey**, b. 1941 [step son]  
 14426152                    **John Thomas Jolly**, b. 9/29/1909 Downey, CA, d. 6/24/1985  
 Anchorage, AK, bur. Modesto, Empire cem.  
                               m. **Melvina Helen Handy**, b. 6/17/1905 Montpelier, CA, d.  
 3/22/1980 Modesto, CA bur Lakewood Mem Pk cem.

144261521                    **John Thomas Jolly Jr**, b. 10/12/1943 Modesto, CA  
 144261522                    **Adelbert Byron Jolly**, b. 8/21/1950     "  
 14426153                    **William Byers Jolly**, b. 4/4/1911 Downey, CA, d. 10/2/1981  
 Palo Alto, CA bur. San Jose, CA  
                               m. **Flora \_\_\_\_\_**  
 144261531                    **Sandra Jolly**  
 14426154                    **Wiley Edward Jolly**, b. 2/28/1913 Downey, CA  
                               m. 1948 **Sylvia Bohn** in Pasadena, CA [dau. Ira Bohn/Rose  
 Cray]

144261541                    **Linda Sue Jolly**, b. 2.24.1951 Pasadena, CA  
 144261542                    **Randal Kent Jolly**, b. 3/20/1954     "  
                               m. 4/12/1982 **Jutta Peters** in Germany

14426155                    **Jess Benjamin Jolly**, b. 12/2/1915 Valley Center, CA  
                               m. 1941 **Edna Newhouse**  
 144261551                    **Bradley Jolly**  
 144261552                    **Douglas Jolly**  
 14426156                    **Margaret Mary Jolly**, b. 9/4/1919 Valley Center, CA  
                               m. 3/26/1950 **Julius Weber** in Vallejo, CA [son of John  
 Weber/Anna Hohnstein]

144261561                    **Ellen Joy Weber**, b. 7/4/1951  
 144261562                    **Mark Lee Weber**, b. 8/10/1953 Vallejo, CA  
                               m. 11/16/1975 **Jeanette Fay Tennis** in Stockton, CA

14426157                    **James Alvin Jolly**, b. 11/2/1922 Oceanside, CA  
                               m. 1/14/1945 **Rosebud Calvina Binkley** in San Bernadino, CA  
 [dau Jimmie & Willie R. Binkley]

144261571                    **Mayeveo Jolly**, b. 8/3/1946 Stockton, CA  
                               m. 9/2/1967 **Robert LeRoy Tate** in San Carlos, CA  
 144261572                    **David O. Jolly**, b. 4/29/1949 Stockton, CA  
                               m. **Karen Mary Steentofte**  
 1442615723                    **Heidi O. Jolly**, b. 8/7/1951 San Mateo Co.  
                               m. **James Rockwell Seward Wolf**

14426158                    **Paul Gilbert Jolly**, b. 7/22/1934 Valley Center, CA, d.  
 2/22/1925 Valley Center, CA

14426159                    **Elizabeth Amelia Jolly**, b. 9/22/1929 Ceres, CA  
                               m. 4/28/1957 **Charles Elvis Earnest** in Reno, NV, b.  
 12/11/1929 Finley, OK, d. 4/29/1984 Palo Alto, CA bur. Oak Hill Mem Pk  
 cem. [son of Wesley Earnest/Velma Balmain]

144261591                    **Gavin Peter Earnest**, b. 3/8/1958 San Jose, CA  
                               m. 8/7/1977 **Sharon Lubich** in Reno, NV

1442615A                    **Virginia Ann Jolly**, b. 8/24/1931 Ceries, CA, d. 2/23/2000  
 Los Gatos, CA

1442616                    **Fannie L. Jolly**, b. 4/14/1877, d. 1972  
                               m. 10/30/1901 **Robert E. Morpew** in Elkton, KY

14426161                    **Agness Ann Morpew**  
 14426162                    **Lucian Morpew**  
 14426163                    **Johny Morpew**  
 1442617                    **Margaret Agnes Jolly**, b. 3/10/1879, d. 3/ /1884  
 1442618                    **Bertie Lee Jolly**, b. 4/25/1881, d. 1964  
                               m. 6/12/1901 **Wallace Perkins** in Clarksville, TN

14426181                    **Margaret Jane Perkins**  
 14426182                    **Jesse Perkins**  
 1442619                    **Madoline Elizabeth Jolly "Lizzie"**, b. 11/8/1884 Todd Co., KY, d.

7/3/1972 Clarksville, TN, bur. Highland cem.

m. **Leslie Lee Leech**, d. 1965  
**Katherine Leech**  
**14426191**  
**Douglas Leech**  
**14426192**  
**Burnace Leech**  
**14426193**  
**Carrye Elnore Jolly**, b. 5/17/1887  
**144261A**  
m. **Albert Hancock**  
**Sidney Hancock**  
**144261A1**  
**Helen Hancock**  
**144261A2**  
**James Mobley**, b. 1858  
**144262**  
**Finis Mobley**  
**144263**  
**Lizzie Mobley**, d. 7/23/1891, GA{Christian Co. Index Obits} #]  
**144264**  
[m. \_\_\_ **Oliver** #]

+++

Obituary from Elkton, KY Newspaper  
AGED WOMAN DIES IN ILLINOIS

Mrs. Margaret Jolly was for Many Years a Resident of Todd

The body of Mrs Margaret Jolly, Widow of the late Wiley J. Jolly who died at the home of her son John Jolly, in Marion, Ill., December 22nd was brought here Saturday December 24th for intermont in Glenwood cemetery, following, funeral services conducted at the Methodist Church by the Rev. C. K. Dickey..

Mrs. Jolly was in her ninety first year, having been born in Todd county four miles north of Elkton, November 24th, 1842. She was a daughter of Nat Mobley, a pioneer resident of that section. She was married to Mr. Jolly November 7, 1867, and of their union were born ten children, two who died in infancy. Her husband died in October 1914. The children surviving are Mrs Wesley Marshall, Mrs Wallace Perkins, Mrs. Leslie Leach and Mrs. A. J. Hancock all of Clarksville; John Jolly of Marion ILL; Ben Jolly of California and Mrs. R. E. Morpew of Elkton.

Mrs, Jolly professed religion and joined the Methodist church at Pleasant Hill when only 15 years of age, and had been a consecrated devout member all her long life. Since the death of her husband, she had made her home for the greater part of the time with her son in Marion, but is remembered by many Todd countiansas a loyal and devoted wife and mother and one of the best neighbors and friends who will be sadly missed in the years to come by those who knew and loved her.

More About MARGARET AGNES MOBLEY:  
Death Certificate no.: 07584 Vol. 16 1924  
Obitury: April 22, 1933, Found in Gospel Trumpet Magazine published by the First Church of God, Anderson, Indiana  
Occupation: school teachers

Notes for WILEY JOHNSON JOLLY:

Obituray  
1914 from Newspaper in Elkton KY  
Elkton, KY, Sept. 8 (Special ) Wiley J. Jolly 82 years old, died at his home here after a lingering illness. He is survived by his wife and the following children; Mrs.Kate Marshall and Mrs Wallace Perkins of Clarksville, Tenn.; Mrs Leslie Leach of Herman; Mrs. Robert Morpew of Herman; Mrs. Albert Hancock of Alabama; John Jolly of Marion Illinois; Ben Jolly of California and J. D. Jolly of Elkton.

More About WILEY JOHNSON JOLLY:

Obituary: 1914, Montgomery County, TN daughters listed Mrs. Wes Marshall and Mrs. Wallace Perkins

Occupation: was a jockey in Kentucky with his brother

+++

When I joined the list, we were unable to place my Grandmother, Margaret Agnes Mobley Jolly. I now have some new information. Her father is Nathaniel (Nat) Mobley who married a widow, Margaret Chandler. Chandler was her first husband's name and we believe her maiden name was Calhoun.

She and Nathaniel had two children, Finis and Margaret Agnes. This took place in Todd county KY in 1842. Maybe this new info can place my family.

Thanks

Ellenjoy Weber [ejw7451@msn.com](mailto:ejw7451@msn.com) 7/15/02

FGS DD-14428

[See DD-1442 for source of data]

Madonna Mobley [mmmobley@earthlink.net](mailto:mmmobley@earthlink.net) 1/15/2002

14428 James Welch Moberly, b. 11/23/1805, Jackson Co., TN, d. bef 1880 census  
m. 6/14/1827 Arian Langston, Logan Co., KY. b. c1813 KY [dau. Ragland

Langston/Decy Mauldin]

144281 Ragland Hopkins Mobley, b. 8/8/1830, d. Civ. War

144282 Lucy Mary Mobley, b. 4/15/1832

m. J. W. Fore, Graves Co., KY

144283 Martha Agnes Mobley, b. 8/31/1834, d. 11/12/1851

144284 William Hezekiah Mobley, b. 1/7/1837, d. 1864, Civ. War

m. \_\_\_\_\_

1442841 Mary Ann Eliza, b. 11/22/1861

144285 James Walker Mobley, b. 8/28/1839, d. 10/19/1930, Texas Co., MO

m. 9/12/1867 Mary A. Brown, b. 12/4/1843, d. 4/17/1887

144286 Temperance Mahala Mobley, b. 12/23/1841, d. 1850

144287 Richard Mangrum Mobley, b. 5/23/1844, Graves Co., KY, d. 4/14/1917

m. Martha Jane Johnson, b. 4/21/1846 in AL

144288 Joseph Hughes Mobley, b. 11/12/1846 KY,

m. 12/24/1867 Melissa Caroline Ragland, Texas Co., MO

1442881 Charity A.E. Moberly, b. c1869 MO

1442882 Columbus W. Mobley, b. 1872 MO

1442883 Rufus Mobley, b. c1880 MO

1870 Phelps Co., MO Moberly, Joseph 23 KY, M.C. 22 MO, Charles (f) 11/12

CSA: Joseph H. Mobley Side: Confederate Regiment Name Expanded: Slayback's

Regiment, Missouri Cavalry Company: D Rank In: Private

MO Marriages: Joseph H Mobley Marriage Date: 24 Dec 1867 Marriage County: Texas

Spouse Name: Matterson? Caroline Bayland ? (faint)

1880 Texas Co: Mobley, Joseph 33 KY-TN, Caroline M 31 MO, Charity A.E. 10,

Columbus W 8, Rufus 5/12

1900 Cedar, MO: Joseph H 53, Molissa C 31, John A 20

1910 Cedar: J H 62, M C 61

144289 Ann Nichols Mobley, b. 2/13/1849 KY, d. 3/13/1919 Phelps Co., MO; both

bur Roseberry cem.

m. 4/26/1874 James G. Craddock, b. 7/19/1852, d. 11/11/1917

1442891 Arletta Hester Laffonia Craddock, b. 2/3/1875

+++

1840 Graves Co, KY: Mobley, James W 2 males 0-5; 1 male 5-10; 1 male 30-40; 1  
female 0-5; 1 female 5-10; 1 female 30-40; 1 female 50-60

1860 Phelps Co., MO: Mobly, J.W. 55 TN, Anna 48 KY, J.W. 21 KY, R.M.

17, J.H. 14, M.W. 11 (f)

1870 Phelps Co., MO: Moberly, James W 64 TN, Arian 57 KY, Ann 20 KY,



Mary A 5 MO

1880 Phelps: **Mobley**, Walker J 40 KY, Mary 36 TN, Mary A 11 MO, Fasalina A 9, Osias K 7, Theodosia E 6, Aminda A 5, Ida J 9/12, **Arian** 60 KY Wd, (mother)

.....  
FGS 144285 Madonna Mobley [mmmobley@earthlink.net](mailto:mmmobley@earthlink.net) 1/15/2002

.....  
144285 **James Walker Mobley**, b. 8/28/1839, d. 10/19/1930, Texas Co., MO

m. 9/12/1867 **Mary A. Brown**, b. 12/4/1843, d. 4/17/1887

1442851 **Mary Arian Mobley**, b. 1868, d. ?

m. 3/6/1891 **Andrew Lee Clark**

14428511 **Anna Ellen Mobley**, b. 2/10/1892, d. 8/16/1959

m. 7/29/1909 **Arthur Alonzo Karr**, b. 9/ /1852

14428512 **Martha Mobley**, b. 8/11/1893

1442852 **Facalena Ann Mobley**, b. 8/30/1869, d. 6/6/1894

m. 2/9/1890 **Marion Calvin Eaves**

14428521 **Marrie Bessie Eaves**, b. 4/26/1891

m. **John Allen Brown**

1442853 **Ozias Craft Mobley**, b. 3/22/1872, d. 1/25/1945

m. 1/18/1894 **Martha F. Clark**, b. 4/10/1872, d. 8/17/1915

1442854 **Theodosia Mobley**, b. 11/3/1873

1442855 **Arminda Mobley**, b. 2/17/1875, d. 2/2/1907 Rambo, Phelps, MO

m. 12/17/1893 **Joseph Rapp Clark**, b. 2/11/1871 MO, d. 1/25/1931

Stanislaus, CA

1442856 **Ida Jane Mobley**, b. 8/7/1879 MO

m. (1) 8/25/1898 **Charles Amburn** in Phelps Co., MO, b. c1877

m. (2) **Mr. Allen**

m. (3) 9/ /1911 **Henry Ferguson**

14428561 **Margaret M. Allen**, b. c1905 MO

14428562 **Ruth Lucille Ferguson-Tiekemeier**, b. 2/26/1911

MO Marriages: Miss Ida Mobley Age: 21 Birth Date: abt 1877 Marriage Date: 25 Aug

1898 Marriage Location: Phelps, Missouri Marriage County: Phelps Spouse Name: Mr.

Charles Amburn Spouse Age: 21

1870 Phelps Co., MO: **Moberly**, James W 30 KY, Mary 26 TN, Mary 2 MO,

Fasselenna? A 10/12

1880 Phelps Co: **Mobley**, Walker J 40 KY, Mary 36 TN, Mary A 11 MO,

Fasalina A 9, Osias K 7, Theodosia E 6, Aminda A 5, Ida J 9/12,

Arian 60 KY Wd, (mother)

1900 Phelps: James W 60 Oct 1837 Wd, AMBURN, Charlie 21 (SIL), Ida J 20

Aug 1879 (dau)

1910 Phelps Co: James W 70 KY Wd, ALLEN, Ida J 30 MO Wd (dau), Margaret

M 5 (Gdau)

1920 Phelps Co: Ozias C 47 MO, Isicam ? 41 MO, Alpha 16, Anna A 12, Lee C 9, **James**

W 80 KY Wd father

+++

Name James Leonard 1030 Creekside Court Morgan Hill Ca,95037; 408-683-

4336 Retired Married, Three sons One Daughter James, Doree, Steven &

Michael.

My research has been very difficult. My mother of St Louis, Mo. adopted

name Ruth Lucille Tiekemeier born Feb.26,1911 **Phelps County**, Saint

James area, birth name Lillie Bessie Ferguson. She was put up for

adoption August 1912. Her father is listed as Henry Ferguson of Phelps

County, Mother **Ida Jane Mobley** Ferguson. Phelps County records show

them married Sept. 1911. I have been unable to find any trace of Henry

Ferguson just that he was listed as living in Craddock at the time of

their marriage. I have been able to identify my mothers parents through

a cousin who knew my mother. Her father was Ozias, Ida Janes brother.  
thank-you. Jim 2/1/04  
Gpbear1@sbcglobal.net

.....  
FGS 14428511 Madonna Mobley [mmmobley@earthlink.net](mailto:mmmobley@earthlink.net) 1/15/2002

.....  
14428511 Anna Ellen Mobley, b. 2/10/1892, d. 8/16/1959  
m. 7/29/1909 Arthur Alonzo Karr, b. 9/ /1852

144285111 Esta Karr, b. 4/9/1910  
144285112 Mary Irena Karr, b. 5/22/1912  
144285113 Otis Lee Karr, b. 8/14/1915  
144285114 Ola Ann Karr, b. 1/25/1917  
144285115 Bertie Marium Karr, b. 2/1/1919  
144285116 Otto Ralph Karr, b. 10/29/1920  
144285117 Violet Karr, b. 2/21/1923  
144285118 Vivian Karr, b. 9/24/1926  
144285119 Selma Karr, b. 8/7/1928  
14428511A Lloyd Karr, b. 5/22/1930  
14428511B Floyd Karr, b. 5/12/1932

.....  
FGS 1442853 Madonna Mobley [mmmobley@earthlink.net](mailto:mmmobley@earthlink.net) 1/15/2002

.....  
1442853 Ozias Craft Mobley, b. 3/22/1872 Missouri City, Ft Bend, TX, d. 1/25/1945  
Phelps, MO

m. (1) 1/18/1894 Martha Florence Clark Blooming Rose, MO, b. 4/10/1872  
KY, d. 8/17/1915 , dau. Josiah James Clark/Seralda Jane Phelps  
m. (2) 11/15/1916 Annie Koester Phelps, MO

14428531 Relda Pearl Mobley, b. 10/28/1894 MO, d. 8/6/1972  
m. 2/19/1911 James F. Walker in Phelps Co., MO, b. 12/13/1892, d.  
12/14/1995 MO

MO Marriages: Rilda Pearl Mobley Marriage Date: 19 Feb 1911 Marriage Location:  
Phelps, Missouri Marriage County: Phelps Spouse Name: James F Walker  
Mother's Name: Martha F Mobley Father's Name: O C Mobley

1930 Gray, TX: WALKER, James F 37, Rives P 35, Ruth 19, Tua J 13M Opal 9, Orpah 6,  
Elma 3 11/12, James A 2 4/12, Vernon L 5/12

SSDI: ames F. Walker SSN: 500-09-9566 Last Residence: 65066 Owensville,  
Gasconade, Missouri, Born: 13 Dec 1892 Died: 14 Dec 1995

14428532 Everett Franklin Mobley, b. 7/20/1896 MO, d. 9/30/1963  
m. 5/13/1918 Zulla Bray, b. 5/7/1900, d. 12/10/1968

m. Kitty Barber, b. 3/ /1865 OH

~~1900 Jackson Co: J. Arthur 29 Sep 1870 MO, Kitty 35 Mar 1865 OH, Hattie Wilson 20  
MO Niecee~~

14428535 Alpha Arminda Mobley, b. 11/9/1903 Duke, MO, d. 6/20/1990 Rolla, MO  
m. 1918 Guy Robert Rowlan, b. 6/6/1901 Big Piney, MO, d. 1/12/1945  
MO

14428536 Anna Arcenia Mobley, b. 7/1/1907, d. 2/24/1987 [twin]  
m. 6/21/1923 Ivory Bray

MO Marriages: Arcenia A Mobley Marriage Date: 21 Jun 1923 Marriage Location:  
Rolla, Phelps, MO Marriage County: Phelps Spouse Name: Ivory Bray Father's  
Name: O C Mobley

14428537 Irene Almeta Mobley, b. 7/1/1907, d. 7/ /1907 [twin]

14428538 Clyde Mobley, b. 5/11/1909 [twin]

14428539 Clint Mobley, b. 5/11/1909 [twin]

1442853A Lee Craft Mobley, b. 7/15/1910, d. 10/12/1966

**MO Marriages:** Mr. Ozias C Mobley Age: 43 Birth Date: abt 1873 Marriage Date: 15 Nov 1916 Marriage Location: Phelps, Missouri Marriage County: Phelps Spouse Name: **Annie Koester**

**1910** Phelps Co: Ozias C 38 MO-KY, Martha F 28 KY, Rilda P 15 MO, Everett F 18, James A 11, Mary L 8, Alpha A 6, Anna A 2

**1920** Phelps Co: Ozias C 47 MO, Isicam ? 41 MO, Alpha 16, Anna A 12, Lee C 9, James W 80 KY Wd father

**1930** Phelps: O C 58, Anna 48, ELLIS, Mildred A 12, Roy 9 (Gchildren)



.....  
FGS 14428532      Madonna Mobley [mmmobley@earthlink.net](mailto:mmmobley@earthlink.net)      1/15/2002

.....  
**14428532** **Everett Franklin Mobley**, b. 7/20/1896\_Blooming Rose, Phelp, **MO**, d. 9/30/1963 MO

m. **5/13/1918 Zulla Frances Bray**, b. 5/7/1900\_Duke, Phelps, **MO**, d. 12/10/1968 Henley, Cole, MO, dau. George Jefferson Bray/Margaret E Giddens

**144285321** **Lilburn Jewel Mobley**, b. 4/23/1919 Duke, MO, d. 5/29/1983 Jefferson City, MO bur. Eugene cem.

m. **11/5/1938 Ina May Winters** in Tuscumbia, MO, b. 12/1/1919 Duke, MO

**144285322** **Virgil Lawrence Mobley**, b. 3/21/1921, d. 12/22/1921

**144285323** **Ivory E. Mobley**, b. 4/4/1923, lvd Jefferson City & St Louis

**144285324** **Adolth Mobley**, b. 3/30/1925 MO, d. 12/ /1984 Cedar City, MO (WW II)  
m. **Donna Maxine Goode**, 3/22/1929

**144285325** **Margaret Mobley**, b. 8/11/1927

**144285326** **Lester C. Mobley**, b. 8/8/1929 MO, d. 2/18/2005 Holts Summitt, Callaway, MO

**SSDI:** Lester C. Mobley SSN: 562-36-5973 Last Residence: 65043 Holts Summitt, Callaway, Missouri Born: 8 Aug 1929 Died: 18 Feb 2005

**MO Marriages:** Mr. Everett F Mobley Age: 21 Birth Date: abt 1897  
Marriage Date: 11 May 1918 Marriage Location: Phelps, Missouri  
Spouse Name: Zulla F Bray

**WW I Draft:** Everett F Mobley County: Phelps State: Missouri  
Birthplace: Missouri; Birth Date: 20 Jul 1896, wife Zulla

**1920 Phelps Co:** Evert F 24 MO, ~~ZullaJulle?~~ F 20 ~~MOH~~, Li—~~alburn~~ J (m) 9/12

**SSDI:** Everett Mobley SSN: 490-12-0201 Last Residence: Missouri Born: 20 Jul 1896 Died: Sep 1963



.....  
FGS 144285311      Madonna Mobley [mmmobley@earthlink.net](mailto:mmmobley@earthlink.net)      1/15/2002

.....  
144285321 Lilburn Jewel Mobley, b. 4/23/1919 Duke, MO, d. 5/29/1983 Jefferson City, MO bur. Eugene cem.

m. 11/5/1938 Ina May Winters in Tuscumbia, MO

1442853211 Loretta May Mobley, b. 12/15/1940 Beulah, MO

m. 9/17/1960 Floyd Wiulliam Siebeneck in Pleasant Hill, MO, b. 4/24/1940 Jefferson City, MO

14428532111 Floyd William Siebeneck, b. 6/19/1961

14428532112 Cynthia Lynn Siebeneck, b. 7/6/1962

1442853212 Shirley June Mobley, b. 6/1/1943 Beulah, MO

m. 4/15/1961 Bernard Hugo Dusheke, b. 9/17/1941 MO

14428532121 Pamela Jo Dusheke, b. 2/17/1964

14428532122 Keith Hugh Dusheke, b. 2/16/1973

14428532123 Kevin DeWayne Dusheke, b. 5/28/1974

1442853213 Charlotte Jo Mobley, b. 6/1/1943 "

m. 3/10/1962 Donald O. Henson

1442853214 Caroline Jewel Mobley, b. 5/16/1945 Jefferson City, MO

m. 9/5/1964 Edward L. Sommerer Jr.

SSDI: Lilburn Mobley SSN: 489-16-1615 Last Residence: 65040 Henley, Cole, Missouri, Born: 23 Apr 1919 Died: May 1983

Veterans Affairs: Lilburn J Mobley Birth Date: 23 Apr 1919 Death Date: 29 May 1983  
SSN: 489161615: NAVY Enlistment 10 May 1944 Release 15 Aug 1944

.....  
FGS 144285314      Madonna Mobley [madonnavarro@comcast.net](mailto:madonnavarro@comcast.net)      1/15/2002

.....  
144285324 Adolth T. Mobley, b. 3/30/1925 MO, d. 12/ /1984 Cedar City, MO (WW II)

m. Donna Maxine Goode in Fulton Co., MO, 3/22/1929

1442853241 Sharon Mobley, b. 9/17/1948

m. Robert Gibson [son of James Gibson/Virginia Holliday

14428532411 Lawana Sue Gibson

14428532412 Dawn Rene Gibson

14428532413 Michele Gibson

1442853242 Thomas Mobley, b. 5/29/1951 Rolla, MO

m. Sok Hui Kim, b. 4/29/1949 Seoul, Korea

14428532421 Madonna Margaret Mobley, b. 6/24/1974 Clarksville, TN

m. 11/5/2005 Edward Gatlula Navarro

14428532422 Anna Sue Mobley, b. 7/18/1975 KY, d. 7/23/1975 Nashville, TN

bur. Jefferson City, Mo, Memorial Gardens

1442853242 Ronald Mobley, b. 1/6/1950, d. 8/13/1999

m. Joyce Heard

14428532421 Randall Mobley

m. Julie \_\_\_\_\_

144285324211 Kaylie Mobley  
14428532422 Skipper Mobley  
m. Lisa  
144285324221 Corey Mobley  
144285324222 Hannah Mobley  
144285324223 Benjamin Mobley  
14428532423 Rebecca Mobley  
14428532424 Reshanda Mobley  
1442853244 Randall Mobley, b. 8/12/1955

m. Dana \_\_\_\_\_  
14428532441 Christina Mobley  
14428532442 Michael Mobley  
14428532443 Christopher Mobley  
1442853245 Donna Mobley, b. 1958, d. 1975

**AR Marriages:** Adolth Mobley Age: 22 Birth Year: abt 1926 Residence: Jefferson City, Cole, Missouri Spouse's Name: Maxine Good Spouse's Age: 18 Spouse's Residence: Big Piney, Pulaski, Missouri Marriage Date: 19 Mar 1948 Marriage License Date: 19 Mar 1948 Marriage County: Fulton

**WW II Enlistment:** Adolth T Mobley Birth Year: 1925 State of Residence: Missouri County: Texas Enlistment Date: 22 Sep 1943 Enlistment City: Jefferson Barracks: Civil Life Education: Grammar school Civil Occupation: Farm hands, general farms Marital Status: Single, without dependents: Release Date: 19 Mar 1945

**SSDI:** Adolth Mobley SSN: 488-24-5699 Last Residence: 65022 Cedar City, Callaway, Missouri, Born: 30 Mar 1925 Last Benefit: 65022 Cedar City, Callaway, Missouri, Died: Dec 1984

.....  
FGS 14428535 Julie Martinez [raithynn@hotmail.com](mailto:raithynn@hotmail.com) 2/27/03

.....  
14428535 Alpha Arminda Mobley, b. 11/9/1903 Duke, MO, d. 6/20/1990 Rolla, MO  
m. 1918 Guy Robert Rowlan, b. 6/6/1901 Big Piney, MO, d. 1/12/1945 MO  
144285351 Reba Rowlan, b. 9/27/1921, d. 5/4/1922  
144285352 Freda Maxine Rowlan, b.9/30/1922 Edgar Springs, MO  
m. 12/14/1943 Emil Joseph Petrussek, b.9/13/1913 Milwaukee,

WI

1442853521 Joseph Louis Petrussek, b.4/12/1945 Milwaukee, WI  
m. Cathy Johnson  
1442853522 Joan Catherine Petrussek, b. 11/17/1946 Milwaukee, WI  
m. James Scholz Morningstar  
1442853523 Mary Elizabeth Petrussek, b.6/18/1949 Milwaukee, WI  
m. Anthony Machi  
1442853524 John Robert Petrussek, b. 6/27/1953 Milwaukee, WI  
1442853525 Catherine Ann Petrussek, b. 5/15/1958 Milwaukee, WI  
m. James Ferschl  
1442853526 Julie Marie Petrussek, b. 9/10/1963 Milwaukee, WI  
m. 2/14/1986 John W. Martinez, b. 1/16/1957  
144285353 Josephine Irma Rowlan, b. 3/17/1924  
144285354 William Hoover Rowlan, b. 1/28/1930  
144285355 Ruby Marie Rowlan, b. 7/4/1926  
144285356 Oleta Rowlan, b. 1928, d. 1929  
144285357 Paul Arthur Rowlan, b. 9/8/1936  
144285358 Marjorie Rowlan, b. 11/20/1932

.....  
FGS 144287 Madonna Mobley [madonnanavarro@comcast.net](mailto:madonnanavarro@comcast.net) 1/15/2002  
.....

144287 **Richard Mangrum Mobley**, b. 5/23/1844, Graves Co., KY, d.4/14/1917  
 m. **Martha Jane Johnson**, b. 4/21/1846 in AL

1442871 **Ariam Obedience Mobley**, b. 8/17/1869

1442872 **James William Mobley**, b. 3/20/1871

?? 1930 El Paso Co., CO: James W 55 MO, Rose M 40 KS

1442873 **Easter Catherine Mobley**, b. 10/15/1873

1442874 **Christopher Columbus Mobley**, b. 12/25/1875 MO, d. 3/16/1972 Ventura,  
 CA  
 m. **Anna L. Wood**, b. c1881 MO

14428741 **Viola M. Mobley**, b. c1909

1910 Texas Co: Christopher 34 MO-AL, Anna 29 MO, Viola M 1 5/12 MO

1920 Kern, CA: Christofer C 44, Anna L 39, Viola M 11

1930 Kern, CA: Chris C 53, Amma L 49, Viola M 21

**Natnl Home for Disabled Soldiers**: Christopher C Mobley Birth Year: abt 1876 Keyed  
 Birth Location: Missouri Birth State: Missouri Admitted Year: 1926 Age at  
 Admission: 50 State: California County: Los Angeles City: Sawtelle

**CA Deaths**: Christop C Mobley Social Security #: 558664126 Sex: Male Birth Date: 25  
 Dec 1875 Birthplace: Missouri Death Date: 16 Mar 1972 Death Place: Ventura

1442875 **Terzah Louise Elizabeth Mobley**, b. 3/13/1878 MO

1442876 **Joseph Franklin Mobley**, b. 12/4/1881 Joplin, MO, d. 4/3/1959 Santa  
 Barbara, CA  
 m. **3/1/1935 Nannie Elizabeth White**, dau Willis Chandler White/Sarah  
 Elizabeth Dew; m. (1) Willis Shields (2) Earl Eugene Vance

**CA Deaths**: Joseph Franklin Mobley Social Security #: 0 Sex: Male Birth Date: 4 Dec  
 1881 Birthplace: Missouri Death Date: 3 Apr 1959 Death Place: Santa Barbara

1442877 **Mary Melissa Ann Mobley**, b. 7/10/1886 MO

1442878 **Isaac Clark Mobley**, b. 7/12/1889 MO

**WW I Draft**: Isaac Clark Mobley County: Kern State: California Birthplace: Missouri  
 Birth Date: 12 Jul 1889, b. Lincoln, MO, supports mother

+++

1870 Texas Co., MO: **Moberly**, R.M. 25 KY, Martha 24 AL, Arian 11/12 MO

1880 Texas Co: **Mobley**, Richard 34 KY, Martha J 32 AL, Ariam O (f) 10 MO, James W  
 8, Easter C 6, Cris C 4, Tersa L 3

1900 Texas: **Mobley**, Richard M 56 May 1844, Martha J 54 Apr 1846, Easter C 26s Oct  
 1873, Joseph F 18 Dec 1882, Mary A 13 Jul 1886, Isaac C 10 Jul 1889

1910 Texas: Richard M 65, Martha J 64, Isaac C 20, Mary M 23

.....

**FGS DD-1445** # data Geo.Saul letter 4/17/89 [James' issue from Hudson data]  
 [H216/254] [some data George Saul]3/89]/ & A. C. Mobley]  
 [Data Gail Hughes, 1/6/92 #][Data George Saul, 6/20/89 @]  
 [Addenda 9/8/93 George Hill %]  
 .....

1445 **Levi T. Mobley**, b. 11/25/1766, SC, d. 11/6/1842, Conecuh Co., AL bur. Rabb  
 cem; to Jones Co., GA, 1808/18, then to Evergreen, AL  
 m. bef. 1788 **Rachel Rabb**(in SC), b. ca 1773, Fairfield Co., SC, d.  
 11/26/1852, Conecuh Co., AL  
 [Saul data says Rachel survived him by 10 years/Hill says Levi may have m.(2)  
 Sarah Rabb (page 216/Hill)/Saul info correct; confirmed by data on  
 tombstones].  
 [Rachel & Sarah daus. of James Rabb[d.6//1806]/Hannah Barnet[d.11/8/1843]

14451 **James Rabb Mobley**, b. ca 1789, Fairfield Co., SC, to GA ca 1800, to  
 Conecuh Co.,AL, 1818, d. 8/10/1823 in the 33rd Year Of His Life  
 Suggsville, Clarke Co., AL  
 m. **11/13/1817 Narcissa Burford**, Jones Co., GA, d. 8/30/1845, MS[dau.  
 Mitchel Burford][she m.(2) 1826 Peter Riley]

14452 **Barnet Rabb Mobley**, b. ca 1790, Fairfield Co., SC, to GA ca 1800, then to  
 Conecuh Co., AL aft. 1820, d. aft. 1880

m. 12/23/1825 **Rebecca Campbell**, Clarke Co., AL, b. 2/18/1807, d. 10/11/1880, Choctaw Corner, Clarke Co., AL

14453 **Reuben Rabb Mobley**, b. 1/12/1794, SC, d. 8/19/1844 bur. Whitesville, GA [2d Regt (Jenkins') GA Vols & Militia, War 1812] lvd. Jones Co., GA, to 1827, then ca 1827 to Harris Co., GA

m. 10/7/1819 **Priscilla (Grissella or Gricilla or Drucilla) Comer Burford**, [b. 6/21/1805, d. 9/19/1859 #][dau. Leonard Burford/Polly Smith, she 1st cousin of Narcissa, wf. of James Rabb Mobley]

[Polly was dau. Charles/Nancy Smith, Greene Co., GA; Chas. d.1807, was son Capt. Robert/Elizabeth Townley Smith, VA & gson. Capt. Charles/Dorothy Smith, ggson Maj. Lawrence Smith; Lawrence to VA 1652 with uncle Capt. Augustine Warner.[name corrs/Saul/6/20/89]

[Leonard Burford & Mitchel Burford were 2 of 9 children of William Burford and Grissell\_; Wm. d. ca 1797 Greene Co.,GA, served Rev.War, Granville Co., NC.]

14454 **Sarah Mobley**, b.1/15/1792, Fairfield Co., SC, d. 8/8/1869 @ Wilcox Co.AL[date corrs/Saul/6/20/89]

m. (1) **Daniel D. Mobley** (her cousin) [14431], in GA by 1808, in Wilcox Co., AL, 1830 census, d. 1835[2d Regt (Jenkins') GA Vols War of 1812] - lived next to Levi Mobley in 1820

(2) 2/14/1838 **William McReynolds**

14455 **William Mobley**, b. ca 1799/1800, to GA, then AL with parents, d. 6/28/1831 [lvd. Clarke Co., AL %][aft. d. of James, he was co-adm. of estate & guardian of minor sons William B. & James R. Mobley]

m. 7/19/1821 **Martha Jones**, Clarke Co., AL[dau. William H. Jones/Eliz. H. Blackwell]

14456 **Pendleton T. Mobley**, b. 7/21/1815, GA, d. 11/22/1843, Conecuh Co., AL

14457 **Barbara Ann Mobley**, b. 1790/96, SC,  
m. 12/19/1916 **John M. Chapman**, b. 8/27/1792, d. Greenville, AL

Mobley Marriages, Jones Co. GA 1811/1829:  
Sukey Mobley/Edward Brooks 23 Dec 1811

(14457?) Barbara Mobley/John Chapman 19 Dec 1816 (Levi md. them; she prob. his dau.)

James Mobley[14451]/Narcissa Burford

===

[1790 census, Fairfield Co., SC, Levy: 1m\16, 2m\16, 1f]

[1800 census, Fairfield Co., SC, Levy: 2m\10, 1m10\16, 1m26\45, 2f\10, 1f16\26, 1 slave]

+++

Alabama Land Patents

| MOBLEY   | GUSTAVUS   | A          | 35              | 10N | 5E | ST | STEPHENS |
|----------|------------|------------|-----------------|-----|----|----|----------|
| 40       | 1850/08/10 |            |                 |     |    |    |          |
| MOBLEY   | BARNET     | R          | 35              | 10N | 5E | ST |          |
| STEPHENS | 0          | 1858/11/01 | ADD CERT #44102 |     |    |    |          |
| MOBLEY   | BARNET     | R          | 35              | 10N | 5E | ST |          |
| STEPHENS | 239.65     | 1858/11/01 | ADD CERT #44102 |     |    |    |          |
| MOBLEY   | BARNET     | R          | 36              | 10N | 5E | ST |          |
| STEPHENS | 0          | 1858/11/01 | ADD CERT #44102 |     |    |    |          |
| MOBLEY   | LEVI       | T          | 2               | 4N  | 2E | ST |          |
| STEPHENS | 80         | 1831/09/01 |                 |     |    |    |          |
| MOBLEY   | WILLIAM    | M          | 36              | 10N | 5E | ST |          |
| STEPHENS | 39.65      | 1858/11/01 |                 |     |    |    |          |
| MOBLEY   | LEVI       | T          | 25              | 4N  | 2E | ST |          |
| STEPHENS | 352        | 1831/09/01 |                 |     |    |    |          |

|                 |               |                   |                              |           |           |           |
|-----------------|---------------|-------------------|------------------------------|-----------|-----------|-----------|
| <u>MOBLEY</u>   | <u>LEVI</u>   | <u>T</u>          | <u>24</u>                    | <u>4N</u> | <u>2E</u> | <u>ST</u> |
| <u>STEPHENS</u> | <u>180</u>    | <u>1831/09/01</u> |                              |           |           |           |
| <u>MOBLEY</u>   | <u>JAMES</u>  | <u>B</u>          | <u>29</u>                    | <u>7N</u> | <u>4E</u> | <u>ST</u> |
| <u>STEPHENS</u> | <u>40</u>     | <u>1860/06/01</u> |                              |           |           |           |
| <u>MOBLEY</u>   | <u>JAMES</u>  | <u>B</u>          | <u>29</u>                    | <u>7N</u> | <u>4E</u> | <u>ST</u> |
| <u>STEPHENS</u> | <u>190</u>    | <u>1862/03/01</u> | <u>EAST OF BOUNDARY LINE</u> |           |           |           |
| <u>MOBLEY</u>   | <u>LEVI</u>   | <u>T</u>          | <u>26</u>                    | <u>4N</u> | <u>2E</u> | <u>ST</u> |
| <u>STEPHENS</u> | <u>166.68</u> | <u>1831/09/01</u> |                              |           |           |           |

.....  
 FGS DD-14451 [James R. Jr. data fam.bible and sources listed Geo.Saul's 3/89  
 F.G.Sheets]; #-G.Saul info 7/4/89; @-Saul 10/17/89; \*-Saul 11/3/89  
 .....

14451 James Rabb Mobley, b. ca 1789, Fairfield Co., SC, d. 8/10/1823 in the 33rd  
 Year Of His Life Suggsville, Clarke Co., AL, Bur. Family Cem On  
 Suggsville-Gosport Rd., Clarke Co., AL; War of 1812; to GA ca 1800, to  
 Conecuh Co., AL 1818

m. 11/13/1817 Narcissa Burford, Jones Co., GA, d. 8/30/1845, MS[dau.  
 Mitchel Burford][she m.(2) 1826 Peter Riley]

144511 William Burford Mobley, b. ca 1821, AL, d. 3/22/1892, MS  
 m. 1842 Martha Emma Ruff, b. ca 1826, SC, d. 9//1903

144512 James Ray Mobley, (Sr.), b. 11/23/1823, AL, d. 1/20/1885, TX

m. (1) 9/11/1845 Mary Jane Chambers [Wilcox Co., AL] b. 5/14/1829, AL,  
 d. 2/24/1859, Freestone Co., TX

(2) Sarah Spivey Evans, b. 4/13/1841, GA, d. 8/30/1870, Butler, TX

(3) 5/13/1873 Amanda A. Evans, d. 10/29/1878 [1st cousin of Sarah;  
 dau. William W. Evans/Ann Elizabeth Lee]

Notes by Carole Imes:

Emigrated to Jones Co., Georgia ca. 1808, then to Conecuh Co., Alabama  
 in 1818. He was one of five men appointed by the Alabama Legislature as  
 a Commissioner.

MILITARY: GEORGIA MILITARY WAR OF 1812 Jenkin's Militia  
 JAMES R MOBLEY, SERGEANT, ENSIGN 2 REGIMENT JENKINS GA VOLUNTEERS &  
 MILITIA

A List of Taxable Property Taken in the county of Conecuh in the year  
 1819 [by] D. Alfred --

Key: The names of persons owning or holding any taxable property;  
 amount of sales of merchandise in the year 1819; number of wheels on  
 pleasure carriage; number of white polls; no of free persons of color;  
 number of slaves; amount of territorial taxes. James R. Mobley  
 0,0,1,0,3 2 12 ½

1820 census Conecuh Co: James R. Mobley appears with his wife Narcissa  
 Burford & 3 persons of color. Nearby on the same census are his father  
 Levi Mobley, Levi's son-in-law Daniel D. Mobley and James R. Mobley's  
 father-in-law Mitchell Burford.

DEATH: James died intestate at his home near Suggsville in Clarke Co.,  
 Alabama in 1823. The court appointed his brother William and his  
 father-in-law Mitchell Burford as Administrators of his estate. William  
 was appointed guardian of his infant sons William B. and James R. Jr.  
 In turn William had a monument erected at the family cemetery on  
 Suggsville-Gosport Rd. in Clarke Co., Alabama. The inscription reads:  
 "Sacred to the memory of James Rabb Mobley who departed this life



August 10, 1823 in the 35th year of age. Erected by his brother William Mobley."

FGS DD-144511 [See DD-14451 for source of data]

144511 William Burford Mobley, b. ca 1821, AL, d. 3/22/1892, MS  
m. 1842 Martha Emma Ruff, b. ca 1826, SC, d. 9//1903

1445111 Martha (Mattie) Mobley, b. ca 1844, Kemper Co., MS, d. aft. 1865  
m. ca 1861 Richard B. Williamson [served CSA, d. ca 1865]

14451111 Dick (Richard, Jr.?) Williamson  
m. \_\_\_ @ Wilcox Co., AL, lvd. Shreveport, LA

14451112 James Williamson, went west, unknown afterwards.

1445112 James Ray Mobley, b. ca 1846, MS, to Freestone Co., TX 1878, to Indian Terr., back to Wheeler Co., TX, then 1915 to Loggy Bayou, LA, d. 1/ /1916  
m. 10/15/1879 Julia Roxanne "Roxie" Nesbitt, b. 2/ /1860 Choctaw Co., MS, d. 2/12/1936 Butler, Freestone, TN, dau. Green F. & Julia Roxie Nesbitt

1880 Leon Co., TX; James R. Mobley, 33, MS, Julia R., 21, MS

14451121 Raymond B. Mobley, b. 8/3/1880 Butler, TX, d. 12/1 /1964 Freestone Co., TX  
m. (1) Katie Nesbitt, b. 3/ /1883 TX (dau of George & Julia R)  
m. (2) Allie? Belle Tekell, b. 1/ /1898 Hill Co., TX

WW I Draft: Raymond B Mobley County: Freestone State: Texas Birth Date: 3 Aug 1880, Roxie Nesbit mother

1900 Freestone Co., TX: Ramon 19 Aug 1880 TX-MS (SIL), Katie 17 Mar 1883 TX (dau), w/ George & Julia R

1910 Freestone Co: Ramon 30s TX-MS, step son w/ Green & Roxy Nesbit

1920 Freestone Co: Ramond B 39 TX-MS, Allie B 22 TX (wf)

1930 Freeston: Raymond 50, Annie 35, Oneil 9

SSDI: Raymond Mobley SSN: 461-60-7308 Last Residence: Texas Born: 3 Aug 1880 Died: Nov 1964

TX Deaths: Raymond Mobley Death Date: 1 Dec 1964 Death County: Freestone

14451122 Kate Mobley, b. 3/29/1884 Butler, TX, d. 7/21/1964 Wortham, Freestone Co., TX  
m. \_\_\_ Davis

1445113 Catherine (Kitty) Narcissa Mobley, b. ca 1849, MS, d. 1/24/1874  
m. 1872 or 73 Henry H. Floyd, b. SC

14451131 Battie (Betty) Floyd, b. 1/24/1874  
m. aet. 17 J. T. Williams, moved from MS to Evergreen, AL

1445114 Sarah (Sallie) Mobley, b. ca 1854, d. unm. ca 1866, MS

1445115 William Thomas Mobley, b. ca 1856, d. ca 1929  
m. (1) Penelope E. Cobb, b. 1858  
(2) \_\_\_

1880 Kemper, MS: W T 24, P E 22, Ella 2, Wm D 4/12

14451151 Ella Mobley  
m. Will Morgan

144511511 Tom F. Morgan, d.

144511512 Lucille Morgan, d.

144511513 Ruth Morgan

144511514 Evelyn Morgan

144511515 Florence Morgan

14451152 Ida Mobley  
m. B. C. Cox

**144511521** **Clarence D. Cox**  
**144511522** **Mobley Cox**  
**14451153** **(Dr.) William Daniel Mobley**, Meridian, MS, b. 2/19/1880  
 Scooba, MS, d. Lauderdale, MS  
**m. 11/6/1907 Elizabeth Annette (Nettie) Garraway**  
**MS Marriages:** Elizabeth A. Garraway Spouse: Dr. W. D. Mobley Marriage Date: 6 Nov  
 1907 County: Perry  
**WW I Draft:** William Daniel Mobley County: Perry State: Mississippi Birth Date: 19  
 Feb 1880, Dentist, married  
**1910** Perry: Daniel W 30, Nettie 17, William T 2, Forest 3/12 (Dentist)  
**1920** Perry: W D 39, E A 27, W T 11, C F 9, Ema L 7, W D 2 (Dentist)  
**1930** Lauderdale: W D 50, Netter 38, W T 21, Forrest 20, Louise 17, Dan 12, Lucile  
 8 (mortgage & loan mgr)  
**144511531** **William Travis Mobley**, b. 9/26/1908, Wiggins, Stone,  
 MS, d. 6/28/2002 San Antonio, TX, bur. Duncan Cem, Duncan, OK (retired  
 from Douglas Aircraft Co. in 1973, after 32 years of service.)  
**m. 8/31/1963 Beatrice Bagby Holcomb** in Los Angles,  
 CA, d. 9/4/2001  
**SSDI:** Wm T. Mobley SSN: 428-10-2315 Last Residence: 78259 San Antonio, Bexar,  
 Texas, Born: 26 Sep 1908 Died: 28 Jun 2002  
**144511532** **Forrest Causey Mobley, (Sr.)**, b. 1/17/1910, Richton,  
 Perry Co., MS, d. 8/23/1985 West Palm Beach, FL  
**m. Jeanette**  
**FL Deaths:** Forrest C Mobley Death Date: 23 Aug 1985 County of Death: Palm Beach  
 State of Death: Florida Age at Death: 75 Birth Date: 17 Jan 1910  
**144511533** **Emily Louise Mobley**, b. 7/25/1912 MS,d. 1/7/1998  
 Meridian, MS  
**m. Warren M. McDonald**, b. 12/23/1920 Knox, KY, d.  
 1944 in France  
**SSDI:** Emily L. McDonald SSN: 426-44-9929 Last Residence: 39305 Meridian,  
 Lauderdale, Mississippi, Born: 24 Jul 1912 Died: 7 Jan 1998  
**144511534** **Wilson Daniel Mobley**, b. 9/17/1917 Meridian, MS, d.  
 12/7/1996 Meridian, MS  
**WW II Enlistment:** Wilson D Mobley Birth Year: 1917 Enlistment Date: 25 Nov 1940  
 Enlistment City: Meridian  
**Veterans Gravesites:** Wilson Daniel Mobley Service Info.: 1ST LT US ARMY AIR CORPS  
 WORLD WAR II Birth Date: 17 Sep 1917 Death Date: 7 Dec 1996 Cemetery: Meridian  
 Memorial Park Cem  
**SSDI:** : W. D. Mobley SSN: 428-09-9737 Last Residence: 39305 Meridian, Lauderdale,  
 Mississippi, Born: 17 Sep 1917 Died: 7 Dec 1996  
**144511535** **Lucille Mobley**, b. c1922 MS  
**1445116** **Emma Mobley**, b. ca 1858  
**m. Seth Cobb**  
**1860** Kemper Co: William B 36 AL, Martha 34 SC, Martha 16 MS, James 14,  
 Catherine 12, Sarah 11, William 6, Mary A 2, Sarah Brownlee 36 SC  
**1870** Kemper Co: William 49 AL, Emma 42 SC, Kittie 21 MS, Thomas 14,  
 Emma 11  
**1880** Kemper Co: W.B. 56 AL-GA, M.E. 54 SC, WILLIAMSON, R.B. 17 Gson,  
 J.B. 15 Gson  
**CSA:** William B. Mobley Side: Confederate Perrin's Battalion,  
 Mississippi State Cavalry Company: A Rank In: Private  
 .....  
**FGS DD-1445116** [See DD-14451 for source of data]  
 .....  
**1445116** **Emma Mobley**, b. ca 1858  
**m. Seth Cobb**

14451161 James Madison Cobb, Okla. City, OK  
 14451162 Carrie Cobb  
           m. J. F. Sullivan, LA  
 14451163 Katherine Cobb  
           m. S. M. Garner  
 14451164 Lottie Cobb, unnm.  
 14451165 Penelope Cobb, b. ca 1890[\*], lvd. Gulfport, MS, 1936, d. New Orleans in 1950s[\*]  
           m. Patrick Laurendine, of Mobile #  
 144511651 Edith Laurendine, b. ca 1907, d. ca 1950's, #  
 144511652 Patrick Laurendine, (Jr.), b. ca 1912, Mobile, AL, d. 1957/8 MS #  
           m. \_\_\_?[1 son, not named]

.....  
 FGS DD-144512 [See DD-4451 for source of data]

.....  
 144512 James Ray Mobley, (Sr.), b. 11/23/1823, AL, d. 1/20/1885, TX  
           m. (1) 9/11/1845 Mary Jane Chambers [Wilcox Co., AL], b. 5/14/1829, AL, d. 2/24/1859, Freestone Co., TX  
           (2) 1/11/1860 Sarah Spivey Evans Freestone Co., TX, b. 4/13/1841, GA, d. 8/30/1870, Butler, TX  
           (3) 5/13/1873 Amanda A. Evans, d. 10/29/1878 [1st cousin of Sarah; dau. William W. Evans/Ann Elizabeth Lee],  
 1445121 William Henry Mobley, b. 7/18/1848, d. 10/20/1849, AL  
 1445122 Robert Emmett Mobley, b. 9/2/1850 AL, d. 1920's OK  
           m. Mary Ellen Blackshear  
 14451221 William L. Mobley, b. c1872 TX  
 14451222 Anna E. Mobley, b. c1874 TX  
 14451223 Lilla M. Mobley, b. c1876 TX  
 14451224 Mary Fay Mobley, b. c1878 TX  
 14451225 Robert Emmett Mobley, Jr., b. 10/8/1879 San Marcos, TX, d. 11/17/1960 Vernon, Wilbarger Co., TX bur. Wilbarger Memorial Park cem  
 1880 Hays Co., TX: Robert E 29 AL, Mary E 25 TX, William 8 TX, Anna E 6, Lilla H 4, Mary Fay 2, Robert E 8/12  
 1910 Grady Co., OK: Robert E 60 AL-AL, Mary E 55 TX, James E 22 TX  
 1920 Grady Co: R.E. 69 AL, M.B. 67 TX, W.L. (m) 47  
 1445123 Narcissa Martin Mobley, b. 2/21/1852, d. 6/2/1853, AL  
 1445124 Mary Emma Mobley, b. 8/20/1853, AL, d. 1913, TX  
           m. 12/14/1871 John W. Gorman  
 1445125 James R-ay Mobley Jr., b. 1/29/1859, TX, d. 2/1/1882, TX [above b. of Mary Jane; below b. of Sarah]  
 1445126 Lura Mobley, b. 11/16/1861, TX, d. 9/20/1900, TX  
           m. 11/3/1875 Will Churchill Gorman  
 1445127 Carrie Narcissa Mobley, b. 10/21/1863, d. 2/20/1888, TX  
 1445128 John Archy Mobley, b. 9/1/1866, d. 10/3/1868, TX  
 1445129 Ellen Rena (aka Sarah) Mobley (of ux 2) [changed to Sarah aft. d. of mother], b. 6/27/1870, Butler, Freestone Co., TX, d. 12/22/1962, WV [adopted by Dr. Vivian Quesenberry, Jr./Betty Robinson] aft.d. of her mother; educated VA & WV  
           m. 12/31/1889 (Dr.) George Oscar Quesenberry  
 144512A Ida Reece Mobley, b. 1/19/1875 TX, d. 10/17/1892 (b. of wf. (3))  
 ===  
 1860 Freestone Co: James R 35 AL, Sarah L 19 AL, Robert E 9? AL, Mary 6, James R 4?  
 1870 Freestone Co: J.R. 46 AL, Robert E 20 AL, Mary E 14 AL, J.R. 11

TX, Julia 9, Carrie 7, Ellen R 4/12  
1880 Freestone Co: James R 57 AL Wd, Carrie 16 TX, Ida 5, Hal Chambers  
60 AL (BIL)

.....  
FGS DD-1445129 [See DD-14451 for source of data]

.....  
1445129 **Ellen Rena (aka Sarah) Mobley** [changed to Sarah aft. d. of mother], b.  
6/27/1870, Butler, Freestone Co., TX, d. 12/22/1962, WV [adopted by  
Dr. Vivian Quesenberry, Jr./Betty Robinson} aft.d. of her mother;  
educated VA & WV]

14451291 **Lois Lucilia Quesenberry**, b. 4/5/1891, WV, lv. VA [became family  
genealogist)

14451292 **Gladys Melvina Quesenberry**, b. 3/19/1893, d. 4/27/1962, Clifton  
Forge, VA

144512921 **George Archer Saul**, b. 4/4/1921, Hinton, WV

144512922 **Charles Oscar Saul**, b. 8/16/1927, WV  
m. 4/7/1951 **Norma J. Ellis**, Charleston, WV

14451293 **Faye Mobley Quesenberry**, b. 8/5/1895, d. 3/25/1962

14451294 **Oscar Miller Quesenberry**, b. 7/14/1899, WV, d. 9/13/1930,  
Hinton, WV

14451295 **Lura Quesenberry**, b. 11/11/1901, d. 3/9/1966, WV  
m. 11/18/1925 **Ronald A. Meadows**

.....  
FGS DD-14452 [See DD-1445 for source of data]

Cindy Kelly [KidDoc104@aol.com](mailto:KidDoc104@aol.com) census' which provided name change

.....  
14452 **Barnet Rabb Mobley**, b. ca 1790, Fairfield Co., SC, to GA ca 1800, then to  
Conecuh Co., AL, aft. 1820, d. aft. 1880 [Col. Alabama State Militia  
30th Regiment of Clarke county, 2nd Bat.9th Brig 4th divison infantry.  
Lt. in the 1837 war of the Seminole Indians under Gen. Zach Taylor]

144521 **Gustavus Adolphus Mobley**, b. 1827 AL, d. aft 1880 LA  
m. 12/23/1825 **Rebecca Campbell**, Clarke Co., AL, b. 2/18/1807 NC, d.  
10/11/1880, Choctaw Corner, Clarke Co., AL

1850 Clarke Co: G.A. 23 AL, Sarah 19 AL

1860 Natchitoches: G A 31 AL, Sarah 25 AL, Virginia 10 LA, Rebeca 4,  
B.R. 1

1870 LA Sabine: Gustavus A 42, Sarah 38, Virginia 20 AL, Rebecca 18 LA,  
Julia 15, Barnett 12, Florence 10, Seaborn 6, Neoma 4, Gustavus  
4/12M, Julia Lynch 56F AL (Mother of Sarah Lynch?)

1880 LA Sabine: Gustavus A 52, Sallie 47, Rebecca 26, Florence 19,  
Seaborn J 16, Martha N 13, Gustavus A 10, Sallie 7

1445211 **Virginia Mobley**, b. 1850 LA

1445212 **Rebecca Mobley**, b. 1856 LA

1445213 **Julia Mobley**, b. 1857 Sabine Par, LA

1445214 **Barnet Rabb Mobley**, b. 1/ /1860 Natchitoches Par, LA  
m. **Ann R. Kirk**, b. 6/ /1861 LA

1880 Sabine Par: Barnett R 21-LA-AL, Ann 17 LA

1900 Sabine Par: Rabb B 40 Jun 1860 LA-AL, Ann R 38 Jun 1861 LA,  
Whittier 19 Feb 1881, Allie Z 16 Oct 1883, Eddie 9 Jan 1891, Barnett

7 Sep 1892

**14452141** **Whittier G. Mobley**, b. 2/3/1881, d. 4/20/1922 Caddo Par  
**1910 Sabine Par:** Whit 28 LA, Bonnie 20 MS  
**WW I Draft:** Augusts Whit Mobley, Many, Sabine. Louisiana Birth Date: 3 Feb 1881,  
wife Bonnie? (signature A.W. Mobley)  
**LA Deaths:** Whit Mobley Death Date: 20 Apr 1922 Estimated Birth Year: 1881 Age: 41  
years Parish: Caddo

**14452142** **Allie Z. Mobley**, b. 10/ /1883  
**14452143** **Edward Thomas Mobley "Eddie"**, b. 1/28/1891 Robeline, LA,  
d. 8/17/1950 Robeline, LA  
**m. Euna Belle Stewart**, b. 10/22/1895 Florian, Sabine, LA,  
d. 10/23/1992 Bossier City, Caddo, LA

**144521431** **Evelyn v. Mobley**, b. c1917 LA  
**144521432** **James Truette Mobley**, b. c1918 Robeline, LA, d.  
6/13/1919 Robeline, LA

**144521433** **Willie E. Mobley**, b. c1923 LA  
**WW I Draft:** Ed Thomas Mobley County: Sabine State: Louisiana Birth Date: 28 Jan  
1891, farming, wife & 1 child  
**1920 Natchitoches:** Eddie 28, Eulabel 24, Evelynnn 3  
**1930 Natchitoches:** Edward T 37, Eunabell 34, Evlyn V 14, Willie E 7  
**LA Deaths:** Euna S. Mobley SSN: 433-38-3873 Last Residence: 71104 Shreveport,  
Caddo, Louisiana, Born: 22 Oct 1895 Died: 23 Oct 1992

**14452144** **Barnett Rab Mobley**, b. 9/19/1892/4 LA  
**m. Reppey \_\_\_\_\_**, b. 1899 TX  
**WW I Draft:** Barnett Rab Mobley Robeline, Sabine, Louisiana; Birth Date:  
19 Sep 1894, farming for Ed Mobley  
**1920 Shelby Co., TX:** Barnet 26 LA-LA, Reppey 21 TX

**1445214** **Florence Mobley**, b. 1860 LA  
**1445215** **Seaborn John Mobley**, b. 9/ /1863 LA  
**m. Sarah Ann Tynes** 5/29/1860 Georgiana, Butler Co., AL, d.  
5/25/1936 Marshall, Harrison Co., TX, dau W. H. Tynes/Cathran Galloway

**14452151** **Harry Owen Mobley**, b. 9/ /1889 TX  
**14452152** **Claud James Mobley**, b. 3/ /1895 TX, d. 9/13/1964 Newton  
Co., TX  
(d/c reads **Claude Jones Mobley**, b. 3/21/1897 in LA, informant **B.F. Mobley**)  
**1900 Vernon Par:** Seaborn J 33 Sep 1863 LA, Sallie A 40 May 1860 AL,  
Harry O 10 Sep 1889 TX, Claudius 5 Mar 1895  
**1910 Vernon Par:** Seaborn John 46 LA-AL, Sarah 45 AL, Harry Owen 20s TX,  
Claud James 14 TX  
**1920 Shelby Co., TX:** Sebe 56 LA-AL, Sallie 59 AL, Claud 24s TX

**1445216** **Martha Neoma Mobley**, b. 1866 LA  
**1445217** **Gustavus A. Mobley**, b. 1870 LA  
**m. Belle \_\_\_\_\_**, b. 1878 LA  
**1910 Vernon Par:** Gus 40 LA, Belle 32 LA, Gussie 6, Beulah 4, Eula 4,  
Warren 5/12

**14452171** **Gussy (f) Mobley**, b. 1904  
**14452172** **Beulah Mobley**, b. 1906  
**14452173** **Eula Mobley**, b. 1906  
**14452174** **Marion Francis Mobley**, b. 1909 LA, d. 7/21/1953 San  
Patrichio, TX  
**m. Verna Audrey Goza**, b. 8/19/1919 Maude, TX, d.  
1/22/2004 Texarkana, Miller, AR, dau. Benjamin Lorenzo Boza/Nannie  
Dennis

**1445218** **Sallie Mobley**, b. 1873 LA  
**144522** **Sarah Elizabeth Mobley**, b. bef.1831, AL  
**144523** **(Dr.) William M. Mobley**, b. c1832 AL  
**m. Mary P. \_\_\_\_\_**, b. c1840 AL

1870 Clarke, AL: W M 38 (Dr), Mary 30, Robert 4, Black 2, Kellie 6/12, B R 67 SC  
(tinker), Rebecca 65

1880 Clarke: W M 47, M P 40, Vernon 14, Bulah 12, B R 77 (father), Rebecca 73  
(mother)

1445231           **Robert Vernon Mobley**, b. 3/18/1866 Lower Peach Tree, Wilcox, AL,  
d. 8/4/1915 Birmingham, AL, bur Oak Hill cem  
                  **m. Susan S. Schoppert**, b. 6/21/1871 Eutaw, AL, dau Patrick  
Caldwell & Susan M. Schoppert

14452311           **Willard Mitford Mobley**, b. 3/27/1898 Birmingham, AL, d.  
12/ /1983 B'Ham

**WW I Draft:** Willard Mitford Mobley City: Birmingham County: Jefferson State:  
Alabama Birth Date: 27 Mar 1898, student Ala Poly Institue, Auburn, AL

**Border Crossing:** Willard Mitford Mobley Arrival Date: 31 Aug 1922 Port of Arrival:  
St Albans, Vermont, United States Ship Name: Empress Of France Port of  
Departure: Cherbourg Age: 24 Years 2 Months Birth Date: 27 Mar 1898 Birth  
Place: Alabama

**SSDI:** Willard Mobley 417-01-7236 Last Residence: 35213 Birmingham, Jefferson,  
Alabama, Born: 27 Mar 1898 Last Benefit: 35213 Birmingham, Jefferson, Alabama,  
United States of America Died: Dec 1983

14452312           **James L. Mobley**, b. 4/ /1900

14452313           **Edith Mobley**, b. 10/22/1902 B'ham, d. 7/29/1963 B'Ham

14452314           **Elizabeth Mobley**, b. 1903 AL

14452315           **Julian Leigh Mobley**, b. 2/20/1906 B'ham, d. 5//6/1996

**SSDI:** Julian L. Mobley SSN: 417-01-0614 Last Residence: 35007 Alabaster, Shelby,  
Alabama, Born: 20 Feb 1906 Died: 6 May 1996

+++

1900 Jefferson Co., AL: Robert V 34 Mar 1866 AL, Susan M 28 Jun 1871 AL, Millie P  
60 Dec 1839 Wd Mother, Willard M 2 Mar 1898, James L 1/12 Apr 1900

1920 Jefferson: Sudie S 48, Willard M 21 (son), Edith 17, Julian L 13 (son), Susan  
M Schoppert 73 (mother), Robert P Schoppert 51 (bro)

**AL Deaths:** Robt V Mobley Birth Date: abt 1866 Birth Place: Alabama Death Date: 4  
Aug 1915 Death Place: Birmingham, Jefferson, Alabama Cemetery Name: Oak Hill  
Cemetery Death Age: 49 Occupation: Doctor Father Name: W M Mobley Father Birth  
Place: Alabama Mother Name: M P Mobley Mother Birth Place: Alabama

**Directory of Physicians:** Robert V. Mobley Birth Date: 1866 Death Date: 4 Aug 1915  
Death Place: Birmingham, AL Type Practice: Allopath Medical School: University  
of South Alabama School of Medicine, Mobile, 1889, (G) JAMA Citation: 65:815  
Cause of Death: tumor, brain

1445232           **Black Beulah Mobley**, b. c1868 AL

1445233           **Nellie Mobley**, b. 1870 AL

144524           **Thomas Barnet Mobley**, b.1835 (1/7/1837), AL, d. 1863, TN, 1<sup>st</sup> Sgt 23<sup>rd</sup>  
Ala Inf Regt, CSA  
                  **m. 1/12/1859 Marian Peoples** (or Peebles)

144525           **Caroline O. Mobley** b. 1840, AL, d. 1922, Birmingham, AL  
                  **m. 8/31/1858 (Dr.) James Cadwaller Abernathy**

144526           **Antoinette Mobley**, b. 1842  
                  **m. (Dr.) O.F. Harrell**, Dallas Co., AL  
[1860 census O.F. Harrell 22 (M.D.), M.A. 18]

144527           **Emma Mobley**, b. 1845

+++

1850 Wilcox Co: B.R. 46 SC, Rebecca 44 NC, William 17 AL, Thomas 13, Caroline 10,  
Antoinette 8, Emma 5

1860 Wilcox Co: Mobley, Barnett R 57 SC, Rebecca 53 NC

1860 Clarke Co., AL: William M 27 AL, Physician

1870 Clarke Co: W.M. (Dr.) 38 AL, Mary 30 AL, Robert 4, Black (f) 2, Nellie ½,  
B.R. 67 (Tinker) SC, Rebecca 64 NC

1880 Clarke Co: W.M. 49 (Dr.), M.P. 40 AL, Vernon 14, Bulah 12, R. 77 SC (father),  
Rebecca 73 NC (mother)

1900 LA Sabine Co  
(Barnett) Rabb Mobley Jan 1860 40, Ann R? June 1861 38, Whitten? G son  
Feb 1881 19, Allie Z dau Oct 1883 16, Eddie son Jan 1891 9, Barnett son  
Sept 1892 7

1900 LA Vernon Co  
Seaborn J Mobley Sept 1863 36 LA, Sallie A May 1860 40 AL, Harry O son  
Sept 1889 10 Tx, Claudio? Son Mar 1895 5 TX

1910 LA Vernon  
Gus Mobley 40, Belle 32, Gussy dau 6, Beulah dau 4, Eula dau 4,  
Marrion son 5/12

1910 LA Vernon 2-Wd Police Jury, T624, roll 533 part 3 page 55B  
Seborn John Mobley 46 LA, Sarah 46 AL, Harry Owen 20 TX, Claud James 14  
TX

1920 TX Shelby  
Barnett Mobley 26 LA, Reppey? 21 TX

1920 TX Shelby  
Sebe 56 LA, Sallie 59 AL, Claud 24 TX  
.....  
FGS 144524 John & James Mobley 10/8/05

.....  
144524 Thomas Barnet Mobley, b.1835 (1/7/1837), AL, d. 1863, TN, 1<sup>st</sup> Sgt. 23<sup>rd</sup> Ala  
Inf Regt, CSA

m. 1/12/1859 Marian Peoples

1445241 John Barnett Mobley, b. 8/8/1860 Lower Peachtree, Wilcox Co., AL, d.  
11/17/1929 Mobile, Mobile Co., AL both bur. Pinecrest cem Mobile, AL  
m 1/25/1887 Sallie Gliddon Mobile, AL, b. 2/25/1868 Mobile, AL, d.  
5/1/1934 Mobile, AL; dau. of John Samuel Gliddon Jr/Sara Anna Cox

1870 Wilcox: Jno B 11 student lvg w/ Jos P & Maria Powers

1880 Clarke: John 19 (Gson) w/ Jan E Peoples

1900 Mobile: John 38, Sallie 31, Thomas 8, Sarah V 5

1910 Mobile: John 48, Sallie 41, Thomas B 18, Virginia S 15, Susie C 9, John F 5,  
Eveline 4

1920 Mobile: John 58, Sallie 53, Virginia 25, Susie 18, John 15, Evelyn 13

AL Deaths: John B Mobley Birth Date: 8 Aug 1860 Birth Place: Lower Peach Tree,  
Alabama Death Date: 17 Nov 1929 Death Place: Mobile, Mobile, Alabama Burial  
Date: 1929 Cemetery Name: Pine Crest Lot 592 Sec 4 Series C Death Age: 69  
Residence: Toulminville, Alabama Father Name: Thomas B Mobley Father Birth  
Place: Alabama Mother Name: Mimms Mother Birth Place: Alabama Spouse Name:  
Sallie Gliddon Mobley

1930 Mobile: W H Sullivan 47 Virginia Sullivan 35 Sallie Mobley 63 (MIL)

AL Deaths: Sallie Gliddon Mobley Birth Date: abt 1868 Death Date: 1 May 1934 Death  
Place: Toulminville, Mobile, Alabama Death Age: 66 Father Name: John Gliddon  
Mother Name: Sarah Ann Cox

14452411 Thomas Barnet Mobley, II, b. 2/17/1892 Mobile, AL, d. 5/8/1967  
m. Mabel Kerley, b. 11/26/1896 AL, d. 6/ /1984 Mobile, AL

WW I Draft: Thomas Barnett Mobley City: Mobile County: Mobile State: Alabama  
Birthplace: Alabama Birth Date: 17 Feb 1892, Pilot on steamboat, married

1920 Mobile: Thomas B 27 (shipping), Mabrie 22, Helen 1 8/12

1930 Mobile: Thomas 39 (boat pilot), Mabel 33, Helen 11, Thomas 9, Lucille 8, John W 5

**AL Deaths:** Thomas Barnett Mobley Sr Birth Date: abt 1892 Death Date: 8 May 1967  
Death Place: Mobile, Mobile, Alabama Death Age: 75 Father Name: John Barnett  
Mobley Mother Name: Sallie Gliddon Spouse Name: Mabel Kearley Mobley

**SSDI:** Mabel Mobley SSN: 417-78-6547 Last Residence: 36607 Mobile, Mobile,  
Alabama, Born: 26 Nov 1896 Died: Jun 1984

144524111 Helen Mobley, b. 1918 AL

144524112 Thomas Barnet Mobley, Jr., b. 4/16/1920 AL, d. 4/ /1973

**WW II Enlistment:** Thomas B Mobley Jr Birth Year: 1920 State of Residence: Alabama  
County or City: Mobile Enlistment Date: 2 Oct 1941 Enlistment City: Camp  
Shelby Branch: Air Corps

**SSDI:** Thomas Mobley SSN: 416-12-6189 Born: 16 Apr 1920 Died: Apr 1973

144524113 Lucille Mobley, b. 1922 AL

144524115 John Wesley Mobley, b. 2/28/1925 AL

14452412 Sarah Virginia Mobley, b. 1895 "

m. W. H. Sullivan, b. c1883 AL

14452413 Susie Carlean Mobley, b. 1902

14452414 John Francis Mobley, b. 7/7/1904 Mobile, AL, d. 1968 Port  
Arthur, TX

m. Ruth Naomi Yarbrough-Batchlor, b. 3/16/1909 TN, d.

10/18/1985 Ft Worth, TX

1930 Mobile: John F 25, Ruth 22, John F 4

144524141 John Francis Mobley Jr. "Jack", b. 12/25/1925 Mobile, AL

m. (1) Betty Jean Blankenship

m. (2) Juanita I. Jorgenson

144524141 John Leslie Mobley [of ux 1]

144524142 Gary Howard Mobley "

144524143 Walter William Mobley "

144524142 James Douglas Mobley, b. 9/1/1938 Port Arthur, TX

m. (1) 7/21/1957 Jean \_\_\_\_\_ Bridge City, TX

m. (2) 10/14/1961 Mary Wommack Ft Worth, TX

m. (3) 1/11/1974 Sharon Anne McCoy Lake Charles, LA

1445241421 Karen Danette Mobley, b. 10/24/1959 Port Arthur, TX

(of ux1)

m. Bob Love

14452414211 Kelley Love

14452414212 Ann Love

14452414213 Necole Love

1445241422 Carolyn Ruth Mobley, b. 12/16/1963 Ft Worth (of ux

2)

m. Donald "Dusty" Tharp

14452414221 Dustin Tharp

14452414222 Drew Tharp

1445241423 Marilyn Kay Mobley, b. 12/16/1963 "

m. Lester Couch

14452414231 Amanda Couch

14452414232 April Couch

1445241424 Jacquelyn Rene Mobley, b. 10/18/1971 "

m. Erick Browning

1445241425 James Douglas Mobley Jr, b. 12/6/1978 " (of ux 3)

14452415 Evelyn Rebecca Mobley, b. 1907 Mobile, AL

14452416 Thelma Mobley

14452417 Anna Maria Mobley

1860 Clark Co., AL: Thomas B 22 AL, single farmer

FGS DD-14453 [See DD-1445 for source of data]



Sara A. Coughanour Goslope@aol.com on Sarah B. 8/21/97  
Reuben Rabb's will provided by Faye S. Poss 6/4/01

.....  
**14453 Reuben Rabb Mobley**, b. 1/12/1794, SC, d. 8/19/1844 bur. Whitesville, GA [2d Regt (Jenkins') GA Vols & Militia, War 1812] lvd. Jones Co., GA, to 1827, then ca 1827 to Harris Co., GA {Will dtd 17 Aug 1844 Harris Co., GA}

m. **10/7/1819 Priscilla Comer Burford** in Jones Co., GA, b. 6/2/1805, d. 9/19/1851[dau Leonard Burford/Polly Smith, she 1st. cousin of Narcissa, wf. of James Rabb Mobley]

[Polly dau.Charles/Nancy Smith, Greene Co., GA; Chas. d.1807, was son Capt. Robert/Elizabeth Townley Smith, VA & gson. Capt.Charles/Dorothy Smith, ggson Maj. Lawrence Smith; Lawrence to VA 1652 with uncle Capt. Augustine Warner.[name corrs/Saul/6/20/89]

[Leonard Burford & Mitchel Burford were 2 of 9 children of William Burford and Grissell\_; Wm. d. ca 1797, Greene Co., GA,, served Rev. War, Granville Co.,NC]

**144531 Levi N. Mobley**, b. 8/3/1820, Jones Co., GA, d. 4/1/1853, both bur. Whitesville Ch cem, Harris Co., GA (L.W. Mobley in cem records)  
m. **8/9/1839 Susan R. Womack**, Harris Co., GA, b. 11/4/1820, d. 8/27/1849

[1850 census, Harris Co., GA; Levy, 28, student; lvg. with Thomas M. Burford]

**144532 (Dr.) Leonard D. A. Mobley**, b. 8/27/1821, Jones Co., GA, d. 10/24/1885, bur. Hamilton cem Harris Co., GA - Pvt. CSA 7/17/1861. Wounded at Cedar Creek, VA 10/19/1864

LEONARD D. A. MOBLEY. Private July 17, 1861. Wounded at Cedar Creek, Va., October 19, 1864

**1880** Delta Co., TX: L.D.A. 56s GA (Dr. of Physics), w/ S.B. Thorkelel

**144533 James Monroe Mobley**, b. 2/11/1823, Jones Co., GA, served CSA, lawyer, d. 7/10/1903, Harris Co., GA [# occupation]

m. **9/17/1846 Matilda K. Henry**, b. 1829, Elbert Co., GA, d. 7/3/1879 [dau.(Col.) Benjamin Henry/Nancy Beck] [he War of 1812] [# her name/war svc.]

**144534 Rachel Ann Mobley**, b. 12/23/1823, Jones Co., GA

m. **2/23/1843 Thomas C. Frost**, Harris Co., GA

**144535 William G. Mobley, M.D.** b. 3/3/1826, Jones Co., GA, d. 7/5/1889 Waco, TX bur. Oakwood cem.

m. **11/5/1845 Caroline Virginia Chew** in Upson Co., GA, b. 1828, d. 10/28/1882 [dau John Chew/Ann S. Monfort]

[1860 census, Harris Co., GA; William, 32, GA{teacher}, Virginia, 26, GA]

**144536 Washington P. Mobley**, b. 7/6/1827 " " ", d. 7/24/1875 both bur White Family Cem

m. **9/10/1847 Mary A. E. White** in Meriwether Co., GA, b. 5/23/1831, d. 5/10/1900

**144537 Sarah B. Mobley**, b. 5/7/1829, Harris Co., GA, d. aft 1880 [called Sarah Martha Mary in will]

m. **10/25/1847 Elisha Henry Threlkeld**, b. ca 1822 GA, d. bef 1880

**144538 Cornelia Mobley (f)** [mentioned in will]

**GA Marriages:** Reuben R. Mobley Spouse: Pricilla Burford Marriage Date: 7 Oct 1819  
Marriage County: Jones Marriage State: Georgia

[1830 census, Harris Co., GA; Ruben, 1m30\40, 3m5\10, 1f20\30, ?f15\20, 1f10\15, 1f5\10, 1f\5]

**Cherokee Land Lottery:** Reuben R. Mobley Number: 94 District: TWELFTH DISTRICT, THIRD SECTION, CHEROKEE Residence: Huey's County: Harris Comment: soldier.; granted previous to the first day of January, 1838

[1840 census, Harris Co., GA; R. R., 2m10\15, 2m15\20, 2m40\50, 2f5\10, 2f10\15, 1f30\40]

Whitesville United Methodist Church Cemetery Harris Co., GA

Mobley, L. W., MD, b. 3 Aug 1820, d. 1 Apr 1853, Old Sec - **144531**

Mobley, Mrs. G. C., b. 21 Jun 1805, d. 19 Sep 1857, Consort of R. R. Mobley, Old Sec

Mobley, Mrs. S. R., b. 4 Nov 1820, d. 27 Aug 1849, Consort of L. W. Mobley, MD, Old Sec

Mobley, Reuben R., b. 20 Jan 1791, d. 19 Aug 1844, He was for 25 years a class leader in the M. E. Church and now his works do follow him for he yet liveth., Old Sec - **14453**

+++

Probate to R. R. Mobley Will

98

Georgia

Harris County

Court of Ordinary September adjourned Term 1844

The oath in last will and testament of Reubin R. Mobley having been duly provided at this regular adjourned term of the Court in open Court upon the oaths of Thos M. Buford, James G Cotton and Notley Maddox, ordered by the Court that the same be attached to records and letters testam---? indexed.

William Johnson C.C.O.

(Book 1, page 77 & 78)

99

Georgia

Harris County

In the name of God Amen.

I Reubin R. Mobley being that I shall soon depart this life and being of a disposing mind do make this my last will and testament thereby revoking all others.

Item first. I want all my just debts paid

Item 2<sup>nd</sup>. I want all my property to remain together only given (divided?) off to each of my sons Leonard, James William (Madison?), & Washington at the age of twenty one as much property as I have given to my son Leve (Levy) to whom I have given a negro boy worth at time of gift four hundred and fifty dollars also a horse and saddle & bridle.

I want my girls Sarah Martha Mary & Cornelia when they become of age or mary (marry) to have as much as I gave to my daughter Rachel to whom I have given a negro girl considered to be of the same value as the boy given to Levy and she is yet to have a horse bridle & saddle.

In case my widow should mary (marry) then a division shall be made after the following manner. There shall be made after given to the widow and to those children to whom no division has at that time been made on amount of property equal to that which has been given to each of those who have received a part at

that time then the balance of the property shall be divided equally between the widow & all my children And further in case of the marriage of my widow I want the property that falls to my children who are under age & unmarried to be put into the hands of a Guardian to be kept for their use till they shall become of age or marry. I want my children to be supported & schooled out of the proceeds of the property left together with the widows.

I do hereby will and appoint Leonard D.A. Mobley & Jas M. Mobley my sons to be my executors to this my last will and testament in conformity? whereof I have hereto set my hand and seal this 17<sup>th</sup> Aug. 1844.

The above made over in our presence and acknowledged by Reuben R. Mobley to be his last will and testament and he put his mark to the same

Signed:

Thos. M Buford, Jas. G. Cotton, Notley Maddox  
+++

Harris County GA Cemetery Records

Hamilton Cemetery

Located inside the city limits of Hamilton, Harris County, Georgia.

MOBLEY, Daisy Robinson 08-23-1890 to 03-24-1968  
MOBLEY, Frances Eggers 09-19-1891 to 03-25-1982  
MOBLEY, Frances Hudson "Pansy" 09-20-1882 to 02-17-1933  
MOBLEY, James Albert 10-07-1890 to 10-04-1967  
MOBLEY, James Henry 09-04-1856 to 03-04-1935  
MOBLEY, James M. 02-11-1823 to 05-10-1903 (Son of Reuben Rabb & Grissilla Comer Mobley)  
MOBLEY, Jentus H. 04-25-1889 to 09-16-1953  
MOBLEY, John B. 1880 to 1929 MOBLEY, John B. 01-25-1858 12-30-1913  
MOBLEY, John Ivey 01-26-1883 to 12-19-1958  
MOBLEY, Katherine Nelson Simpson 06-20-1846 to 03-16-1922 Wife of Reuben B. Mobley  
MOBLEY, Dr. Leonard D. A. 08-27-1821 to 10-24-1885 Son of Reuben Rabb & Grissilla Mobley  
MOBLEY, Lewfay B. 07-08-1888 to 11-11-1979  
MOBLEY, Lewfay Beverly Jr. 1923 to 1944 Son of L. B. & Mamie H. Mobley "LOST AT SEA IN THE SERVICE OF HIS COUNTRY"  
MOBLEY, Lillian Ellis 10-05-1892 to 09-14-1948 Wife of John I. Mobley  
MOBLEY, Loaine Ivey 02-02-1860 to 05-26-1962 Wife of J. B. Mobley  
MOBLEY, Lonnie Truett 04-20-1880 to 02-19-1908  
MOBLEY, Louise Gordon 12-13-1885 to 06-23-1886  
MOBLEY, Lula 12-12-1859 to 01-02-1954  
MOBLEY, Mamie Harris 04-14-1892 to 07-15-1956 Wife of L. B. Mobley  
MOBLEY, Mary Lou Barnes 02-07-1880 to 06-19-1967 Wife of R. Toombs Mobley  
MOBLEY, Matilda K. 01-08-1829 to 07-03-1879 Wife of James M. Mobley Daughter of Col. Benj. & Ann M. Henry  
MOBLEY, R. Toombs 1877 to 1931  
MOBLEY, Reuben Benjamin 07-13-1847 to 07-23-1904 Son of Col. J. M. & Matilda H. Mobley  
MOBLEY, Willie Webster 10-17-1856 to 05-02-1931  
BARNES, Mary Lou 02-07-1880 to 06-19-1967 (Wife of R. Toombs Mobley)  
BLANKENSHIP, Infant 1923 (Infant son of Maude M. & H. Blankenship)  
BLANKENSHIP, Maude Mobley 12-06-1878 to 02-07-1961  
CRYE, Alleen Mobley 04-02-1888 to 09-13-1972  
CRYE, Joel David 09-26-1920 to 10-30-1920 (Son of W. G. & Alleen Crye)  
CRYE, William George Sr. 11-01-1882 to 08-08-1961

CRYE, William George Jr. 09-02-1911 to 07-03-1985 (Son of William George & Alleen Crye)  
 GAMBLE, Infants 1920 (Infant sons of Ethel & Mobley Gamble)  
 GAMBLE, James Mobley 1882 to 1920  
 GAMBLE, Jimmie Mobley  
 HUDSON, Frances Mobley 08-22-1882 to 03-02-1963  
 HUDSON, Frances Mobley 04-17-1918 to 02-12-1996 ("Little Brother")  
 KIMBROUGH, Little Mary Mobley 08-01-1872 to 11-14-1873 (Aged 1 yr., 3 mos., 14 days)  
 MCMICHAEL, Willie Mobley 02-09-1892 to 04-05-1988  
 OWEN, Jimmie Mobley 04-06-1887 to 08-19-1967  
 WILLIAMS, Kate Mobley 1883 to 1927  
 .....  
**FGS DD-144533** [See DD-1445 for source of data]

.....  
**144533** **James Monroe Mobley**, b. 2/11/1823, Jones Co, GA, served CSA, lawyer, d. 5/10/1903, both bur. Hamilton cem Harris Co., GA  
 m. **9/17/1846/7 Matilda Keziah Henry**, b. 1/10/1829, Elbert Co., GA, d. 7/31/1879 [dau.(Col) Benjamin Henry/Nancy Beck] [he War of 1812]  
 House of Rep., Harris Co., 1851/52, 1853/54  
 Secretary of Senate, 1861-62-63  
 Constitutional Convention 1877, 25th Senatorial District  
 Solicitor, County Court Harris Co., May 10, 1866.  
 Colonel, 67th Regiment (Harris Co.) Georgia Militia, Apr. 28, 1846-1850  
**1445331** **Reuben Benjamin Mobley**, b. 7/13/1847, d. 7/23/1904, both bur. Hamilton cem

m. **2/25/1868 Catherine Nelson Simpson**, b. 6/20/1846, d. 3/16/1922 Hamilton Co., GA [d/o James Simpson/Mary Ann McAfee]

**1870 Harris Co: MOBLEY, Reuben B 22 GA, Catherine 23 GA**  
**1870** Harris Co., GA: Reuben B 22 GA, Catherine 23 GA  
**1880** Harris Co.: Reubin, 31, GA, Catherine, 30, GA, Mary A., 8, James H., 5. Toombs R.{m}, 3, Matilda, 2; 3 servants, 1 child]  
**1900** Harris Co: Reuben B(enjamin) 53 Aug 1847 GA, Kittie N 53 Jun 1847, Matilda 21 Jan 1879, Evelyn 19 Feb 1881, Katherine 17 Feb 1883, Helen? 12 Apr 1888  
**1910** Harris Co: Katherine N 62 GA, CRYE, William G 27 (SIL), Alleen 22 (dau)  
**Cemetery:**

MOBLEY, Katherine Nelson Simpson 06-20-1846 to 03-16-1922 Wife of Reuben B. Mobley  
MOBLEY, Reuben Benjamin 07-13-1847 to 07-23-1904 Son of Col. J. M. & Matilda H. Mobley

**GA Deaths:** Kittie Nelson Mobley Birth Date: 20 Jun 1846 Birth Place: Harris, Georgia Death Date: 17 Mar 1922 Death Place: Hamilton, Harris Death Age: 75  
 Father Name: James Simpson Mother Name: Mary Ann McAfee Spouse Name: R B Mobley

**14453311** **Mary A. Mobley**, b. 1872  
**14453312** **James H. Mobley**, b. 1875  
**14453313** **Toombs R. Mobley**, b. 1877, d. 9/24/1931 bur. Hamilton cem  
 m. **Mary L. \_\_\_\_\_**  
**144533131** **Mary M. Mobley**, b. c1910

**1900** Harris: R T 23, J M 18  
**1920** Harris Co: Toombs R 41 GA, Mary L 39, Mary M 10, Kittie N 74 mother  
**1930** State Convict Camp: Toombs R 52, officer

**GA Deaths:** R T Mobley Death Date: 24 Sep 1931 County of Death: Fulton  
**14453314** **Matilda Mobley**, b. 1878  
**14453315** **Evelyn Mobley**, b. 2/ /1881  
**14453316** **Katherine Mobley**, b. 2/ /1883  
**14453317** **Helen (Alleen) Mobley**, b. 4/ /1888

m. William G. Crye, b. c1883 GA  
 1445332 Sarah Adeline Amelia Mobley, b. 6/21/1849 GA  
 m. 12/3/1868 James M. Kimbrough  
 14453321 James M. Kimbrough, Jr., b. c1872 GA  
 14453322 B.H. Kimbrough, b. c1875 GA  
 14453323 Onida Kimbrough, b. c1877 GA  
 1880 Harris Co: J.M. 57 GA Wid, J.B. 22, Lula 18, Kimbrough, Sallie A  
 28 (dau), J.M. 8 Gson, B.H. 5 Gson, Onida 3 Gdau  
 1445333 Mary Matilda Mobley, b. 12/20/1852  
 m. 11/8/1877 John W. Gamble  
 14453331 John B. Gamble  
 14453332 James B. Gamble  
 1880 Harris Co: John W 32 GA, M.J. 25 GA, John Bonsen 1  
 (James Mobley Gamble was gggrandson of Levi)  
 1445334 James Henry Mobley, b. 9/4/1856 GA, d. 3/4/1935 Harris Co, both  
 bur. Hamilton cem Harris Co., GA  
 m. 1/16/1878 Willie Frances Webster, Harris Co., GA, b.  
 10/17/1856, d. 5/2/1931  
 1880 Harris Co; James, 24, GA, Millie, 22, GA, Matilda, 1]  
 1900 Harris Co: James H 44 1856 GA, Millie F 43 Dec 1856, Maud 21 Dec  
 1878, John B 18 Aug 1880, Frances I 17 Aug 1882, Ruby I 16 Mar  
 1884, Sarah J 12 Aug 1887, Jenkins? M 11 1889, dau? 8 Feb 1892,  
 Frances B Worsham?? 77 Aug 1823 (MotherLaw)  
 1910 Harris Co: James H 53 GA, Willie F 53 GA, Ruby L 25, Jennie S 23,  
 Jentus M 21, Willie M (f) 18  
 1920 Harris Co: James H 63 GA, Willie F 63  
 14453341 Matilda (Maude?) Mobley, b. 1879  
 14453342 John B. Mobley, b. 8/ /1880  
 m. Frances M. Hudson «Pansy», b. 9/20/1882 Harris Co.,  
 GA, d.2/17/1933  
 1910 Harris Co: John B Jr. 30 GA, Frances H 28 GA, Frances M 6  
 144533421 Maude Frances Mobley, b. 12/29/1903 Hamilton, GA, d.  
 12/30/1967 Duval Co., FL  
 m. Arthur James Varnes, b. 1/9/1897 Lake Butler,  
 Union, FL, d. 4/29/1969 Green Cove Spgs, Clay, FL, s/o Lacy Wesley  
 Varnes/Martha Florrie Shaw  
 1930 Jacksonville, Duval, FL: Arthur J 33 FL Fireman, Maude 25 GA  
 14453343 Frances I. Mobley, b. 8/ /1882  
 14453342 Ruby L. (I?) Mobley, b. 3/ /1884  
 14453343 Jennie Sarah Mobley, b. 8/ /1887  
 14453344 Jentus M. Mobley, b. c1889  
 14453345 Willie M. Mobley, b. c1892  
 1445335 John Beverly Mobley, b. 1/5/1858, d. 12/30/1913  
 m. Loraine Harper Ivey  
 1445336 Lula Matilda Mobley, b. 12/12/1859, d. 1/2/1954, unm.  
 ===  
 GA Marriages: James M. Mobley Spouse: Matilda Henry Marriage Date: 17  
 Sep 1847 Marriage County: Harris Marriage State: Georgia  
 1850 Harris Co., GA: Mobley, James M., 27, GA[attorney]; lvg w/ Green  
 Dunn 29 & Narcissa 23  
 next HH  
 Mobley, Matilda R., 20, GA; Reuben, 2, GA; Sarah S., 6/12, GA, Joseph  
 Dunn 17, John J. Williams 13, Thinamoro C Williams 10  
 1860 Harris Co., GA; James M., 39, GA, Matilda, 27, GA]  
 1870 Harris Co; James M 47 GA, Matilda 40 GA, Jimmie (f) 16, James H  
 14, John B 12, Lula 10  
 1880 Harris Co., GA; J. M., 57, GA, J. B.[s], 22, GA, Lula, 18, J. M.

Kimbrough[sl], 32, Sallie Kimbrough[d], J. M. Kimbrough, 8]  
1900 Harris Co: James M 77 Feb 1823 GA Wid 144533, Jimmie?? M Gamble  
46 May 1856 Wid (dau), Lula Mobley 38 Apr 1862 single 144533  
CSA: James M. Mobley Side: Confederate. Regiment Name Expanded: Cobb's  
Legion, Georgia Company: E Rank In: Private Rank In: Private Rank  
Out: Sergeant

+++++

Publ. in Anniversary Edition, Harris Co. Journal, 1939

"Reminiscences of Days That Are Past", by Miss Lula Mobley

I do not know that I am able to relate anything of interest to the readers of the anniversary edition of the Journal, although I have witnessed a very considerable portion of what has gone on in Harris County during my lifetime.

Our family was certainly among the very first residents of the county, in fact were here as residents of either Troup or Muscogee County before Harris was created out of a portion of those first two original counties. My grandfather, **Reuben R. Mobley**, was one of the first settlers of the Whitesville section and was active in different community enterprises. He had moved to the new county immediately after the treaty with the Creek Indians from Jones County. **James**

**Monroe Mobley** was about three or four years of age when they arrived. My grandfather started the first cotton gin in the county, helped organize the first Methodist church in the county and was a member of the first grand jury.

My father, the late **Col. J. M. Mobley**, opened a law office in Hamilton after being admitted to the bar and continued the practice until his death in 1903. He served in the legislature before the Civil War and during the war was a member of Governor Brown's staff with the rank of colonel. He saw active service in the field when the Yankees invaded the states.

My earliest recollection was the day the soldiers burned Hamilton and came to our home, which was on the road at the south edge of town, and asked for a dipper so they could drink at the well. My mother had the doors locked and the windows down and was afraid to open. The officer called through the window saying if she would send the dipper by the little girl no one in the household would be hurt. I took them the dipper and the man was kind to me, so I was not afraid. After the soldier left town, my father headed the citizens who put out the fire which had been set in the courthouse, going on the roof to put out the flames.

I attended the Hamilton Female College until I was about fifteen years old, then going to Wesleyan at Macon for two years and graduating with an A. B. degree. I took special work in art and dramatics and always enjoyed the entertainments in which I participated.

When our old house at the south edge of town burned while I was still a small child, my father bought the house in which I am still living from the estate of General Beall and it has been the family home ever since. The small farm building opposite the Journal office was built for my father's law office and there was another frame building just south of our home which was used as a school house. Our family have always been Methodists and among my earliest recollections was going to the Sunday School at the old church on the hill north of the depot. Then when the congregation decided on another building nearer town, we were all pleased with the new church, erected where the present brick church now stands. We were all desolate when the church burned in 1926, but did not feel as badly as we did when the bank in which the insurance money, with which we planned to build a new church, closed its doors and left us without funds. But we soon learned that the Lord will provide and in course of time we were again worshipping in a new church building of which we are all proud. Another thing of which I have always been proud is that the Methodists and Baptists of Hamilton have always worked together in Christian unity. That's the way God's children should work, That is the reason I am delighted that the north and south branches of the Methodist church have finally decided to unite.

.....

FGS DD-1445335 From History of Harris County, Ga.

.....  
1445335 **John Beverly Mobley**, b. 1/5/1858, d. 12/30/1913 both bur. Hamilton cem  
Harris Co., GA  
m. 1881 **Loraine Harper Ivey**, b. 2/2/1860 Perote, AL, d. 5/26/1962 [dau.  
Malachi & Smantha Ivey]  
14453351 **John Ivey Mobley**, b. 1/ /1883, d. 12/19/1958 Harris Co., GA  
m. **Lillian Ellis**, b. 10/5/1892, d. 9/14/1948 bur. Hamilton cem  
1920 Harris Co: John I(vey) 36 GA, Lillian 26  
1930 Harris: John I 47, Lillian 37  
GA Deaths: John I Death Date: 19 Dec 1958 County of Death: Harris Age: 75 Years  
Lillian E Mobley Death Date: 14 Sep 1948 County of Death: Troup Age: 55 Years  
County of Residence: Harris  
14453352 **Lewfay Beverly Mobley**, b. 7/8/1888 Hamilton, Harris, GA, d. 11/11/1979  
m. **Mamie Harris**, b. 4/14/1892, d. 7/15/1956 bur. Hamilton cem  
144533521 **Lewfay Beverly Mobley Jr.**, b. 1923, d. 12/25/1944, MIA  
WW I Draft: Lewfay Beverly Mobley County: Harris State: Georgia Birthplace:  
Georgia; Birth Date: 8 Jul 1888, single  
GA Deaths: Lewfay B Mobley Death Date: 11 Nov 1979 County of Death: Muscogee Age:  
91 Years County of Residence: Harris  
WWII Vets Interred Overseas: Lewfay B Mobley Jr Inducted From: Georgia Rank:  
Private First Class Combat Organization: 262nd Infantry 66th Division Death  
Date: 25 Dec 1944 Monument: Normandy, France Last Known Status: Missing U.S.  
Awards: Purple Heart Medal  
14453353 **James Albert Mobley**, b. 10/7/1890, d. 10/4/1967 bur. Hamilton cem  
1920 Harris Co: Albert 29 GA, Frances 28  
14453354 **Daughter Mobley**  
m. **C.F. McLaughlin**  
1900 Harris Co: John B 42 Jan 1858 GA, Lorane D 40 Jul 1860, John I 17 Jan 1883,  
Latill? (f) 14 Aug 1885, Luefay? (f) 11 Jul 1888, James A 9 Dec 1890  
1910 Harris Co: John B 52 GA, Loame 51 GA, John I 28, Samantha A. Ivey 80 GA  
(MIL)  
+++  
MRS. **JOHN BEVERLEY MOBLEY** CELEBRATES CENTENNIAL YEAR IN HARRIS COUNTY, GA. (From  
History of Harris County, Ga.)

"Since 1881, when **Loaine Harper Ivey** of Perote, Alabama, adopted Harris  
County through her marriage to J.B. Mobley, she had been keeping one step ahead of  
most of the liveliest citizens of Hamilton. At age 100 (born February 2, 1860),  
she is the marvel of many of the young residents.

"Mrs. Mobley lives in her own home. Often she works among a hundred or so  
roses, camellias, an dahlias with a hoe made to her specifications. She has been a  
recognized artist. Up before the sun, she sweeps her own porch early in the  
morning. She reads Jesus. She corresponds regularly with Clyde Clark, ex-  
ambassador to Spain. She shares part of each day with retired sons of **John Ivey**,  
**Lewfay Beverly**, and **James Albert Mobley**; that is, with the exception of one week  
of each of each month that she spends with her daughter, Mrs. C.F. McLaughlin, of  
Columbus.

Mrs. Mobley's memory is phenomenal. One of the most picturesque descriptions  
from her store of recollections is the carriage that her Ivey family owned and  
drove from Magnolia Cottage Plantation in Perote, Ala., to Harris County. It was  
'trimmed with sterling silver and quadruple silver buckles on the harness and  
driven by a uniformed footman and driver. The carriage, made inside with heavy tan  
brocade, is said to have cost its owner \$4,600'."

"All who know Mrs. Mobley are looking forward to the time she will 'get to be  
101', for then she will start all over."

Note: Mrs. Mobley was 101 years old February 2, 1961.

"Following is a letter she received from President Eisenhower on the occasion of her 100th birthday:

'My Dear Mrs. Mobley,

Please accept my sincere congratulations upon your birthday. May good health be yours through many more happy years. (Signed) Dwight D. Eisenhower".

Note: The relationship between Mrs. Mobley and the President's physician, Howard M. Snyder, is as follows: The general's son, Brig. Gen. Howard Snyder Jr. is married to Mrs. Mobley's granddaughter, Loaine McLaughlin. They and their two sons, Howard II and Thomas Stephens Snyder are intimate friends of the President and are frequent White House guests."

.....  
**FGS DD-144535** Drew Smith [DrewSmith@aol.com](mailto:DrewSmith@aol.com) 5/21/1998 [orig. Mrs. Geo. O. Marhsall, Jr. 402 Riverview Rd, Athens, GA]  
.....  
**144535** **William G. Mobley, M.D.** b. 3/3/1826, Jones Co., GA, d. 7/5/1889 Waco, TX bur. Oakwood cem.  
    **m. 11/5/1845 Caroline Virginia Chew** in Upson Co., GA, b. 1828, d. 10/28/1882 [dau John Chew/Ann S. Monfort]  
**1445351** **Annie Mobley**  
    **m. Thomas McGraw**  
**1445352** **William T. Mobley**, b. 12/18/1851 LA, d. 1/28/1902  
    **m. c1872 Margaret Tucker Poole**, b. 7/21/1858 MS, d. 7/13/1931 McEllan Co., TX (d/o Joseph Tucker Poole/Amanda Vardeman)  
**1880** Hill, TX: T. 28 LA, Margaret T. 24 MS, Abby B 7 (m)TX  
**1900** McLennan: William 48 Dec 1851, Tucker M 44 Jul 1855, Jack 19 Apr 1881, Charlie 14 Jul 1886, Eppie 12 Oct 1888  
**1920** McLennan: Jack W R Mobley 39s Margaret T Mobley 62 Wd  
**1930** McLennan: William A Mobley 49s TX Margaret Mobley 73 Wd MS  
**TX Deaths:** Margaret T. Mobley 13 Jul 1931 Death County: McLennan  
**14453521** **Abby B. Mobley** (male), b. c1873 TX, d. 9/12/1896  
**14453522** **Jack William Rab Mobley**, b. 4/5/1881 TX, d. 5/10/1949 TX  
**WW I Draft:** William Rab Mobley County: McLennan State: Texas Birth Date: 5 Apr 1881, next of kin Margaret Mobley  
**14453523** **Charles Robinson Mobley**, b. 7/13/1886 TX, d. 9/20/1971 McLennan, TX, lvd Waco (informant on d/c Mrs. Edna Gross)  
    **m. Emily \_\_\_\_\_**, b. c1894 TX  
**144535231** **Edna Mobley**, b. c1916 TX  
**144535231** **William Mobley**, b. c1920 TX  
**144535232** **George C. Mobley**, b. 12/15/1919 McLennan Co., d. 3/ /1978 Waco, TX  
    **m. (1) Tynie \_\_\_\_\_**, b. c1921 (divcd 5/2/1969)  
    **m. (2) 5/9/1969 Ruth M. Alexander**, b. c1920  
**1920** McLennan: Chas R 34, Emily 26, Edna 4, 2/12, George C 1/12  
**1930** McLennan: Charles R Mobley 44 Emily Mobley 36 Edna Mobley 14 Bill Mobley 10  
**TX Marriages:** George C Mobley Marriage Date: **9 May 1969** Estimated Birth Year: abt 1920 Age: 49 Spouse: Ruth M Alexander Spouse Est Birth Year: abt 1920  
**TX Divorce:** George C Mobley Estimated Birth Year: abt 1920 Age: 49 Spouse's Name: Tynie [Mobley] Spouse's Estimated Birth Year: abt 1921 Spouse's Age: 48 Divorce Date: **2 May 1969** Marriage Date: 31 Oct 1948 Number of Children: 0 County: McLennan  
**SSDI:** George Mobley SSN: 461-16-4055 Last Residence: 76707 Waco, McLennan, Texas, Born: 15 Dec 1919 Died: Mar 1978  
**14453524** **Eppie Mobley**, b. 10/ /1888  
**1445353** **John Robert Mobley**, b. 1859/1860, d. c1903 TX  
    **m. 1882 Laura \_\_\_\_\_**  
**1445354** **James Barney Mobley**, b. 1864 GA, d. 8/30/1885 TX unm.



**1850** Clairboren, LA: Wm G 25 GA (teacher), Caroline V 21  
**1860** Harris Co: William 32 GA, Virginia 26 GA, Willie 8, John 1  
**1870** Hill Co., TX: William G 44 GA, Caroline V 35 GA, William T 18 LA,  
 John R 8 GA, Barney 6 (**why 2 1870 entries w/ different names & ages?**)  
**1870** Hill Co., TX: William G 55, Virginia C 50, Rolle? (m) 21. James B  
 17 (Wm T living next door)  
**1880** Hill Co: William G 55 GA, Virginia C 50 GA, Robert 21, James B 17  
 .....  
**FGS DD-144536** Raymond Mobley 6500 Standing Boy Rd. Apt 38 Columbus,  
 GA 31904 snail mail 5/31/01  
 removed from unplaced 3/7/2004 Ray & Ann Mobley RAMOBSQUAD@aol.com  
 .....  
**144536** **Washington P. Mobley**, b. 7/6/1821 Jones Co., GA, d. 7/24/1875 both bur  
 White Family Cem  
 m. **9/10/1847 Mary A. E. White** in Troup Co., GA, b. 5/23/1831, d.  
 5/10/1900  
**1445361** **William Leonard Agustus Mobley**, b. c1849 GA  
 m. **Susan Adeline Mallory**  
~~**1880** Harris Co: **William L 30 GA, Susan 28 GA, Mattie 8, Thomas P 6, Rubin R 1**~~  
 m. **(1) 3/10/1872 Sara Frances Tucker "Sallie"** Meriwether  
 Co., GA, b. 12/16/1853, d. 8/11/1910, d/o John James  
 Tucker/Louisa \_\_\_\_\_  
 m. **(2) 6/22/1879 Irma Lou Smith, b. 6/22/1879** d. 6/27/1956  
 bur. Pine Mtn cem  
**1445363** **George W. Mobley**, b. c1852 Troup Co., GA  
**1445364** **Washington Penaleton Mobley, (Jr.?)** b. 12/23/1853 GA, d.  
 9/9/1918 bur White Fam cem  
 m. **Fannie \_\_\_\_\_**, b. 12/ /1853 GA  
**1900** Harris Co: Washington P 47 Dec 1853 GA, Fannie 46 Dec 1853, Annie 20 Jan 1880  
**14453641** **George Robert Mobley**, b. 7/18/1875 Harris Co., GA, d. 06-25-1922  
 Chipley, Harris Co., GA (death cert)  
 m. **Addie Langford**, b. 3/24/1874, d. 7/19/1964  
**144536411** **Paul Mobley**, b. 6/4/1904 Chipley, GA, d. 10/25/1955  
 Houston, Harris Co., TX  
**14453642** **Annie Mobley**, b. 1/ /1880 GA  
**1445365** **James W. Mobley**, b. 7/15/1859 GA, d. 1/19/1960 bur White Fam cem  
**1445366** **Louisa J. Mobley**, b. 11/4/1860 GA, d. 8/10/1862 bur White Fam cem  
**1445367** **Georgia V. Mobley**, b. 3/18/1866 GA, d. 4/10/1868 bur White Fam cem

WASHINGTON P. MOBLEY. Private April 10, 1862. Detailed in Quarter  
 master Dept. at Columbus Ga., April, 1864.  
 \_\_\_\_\_  
 \_\_\_\_\_  
 Company B, 60th Regiment, GVI, Evan's Brigade, Gordon's Division,  
 Army of Northern Virginia, Troup & Whitfield Counties, Ga., "Fannin  
 Guards".

**GA Marriages:** Washington P. Mobley Spouse: Mary A. E. White Marriage Date: 10 Sep  
 1847 Marriage County: Troup

**1850** Troup Co: W. P. 23 GA, Mary A.E. 19 GA, Wm L.A. 1  
**1860** Troup Co: Wash 31 GA, Mary E 28 GA, E 11 (m), G (m) 9, F (f) 6, T  
 (f) 3

**1870** Troup Co: Washington 43 GA, Mary Ann 39 GA, William 21, Reuben  
 19, Penaleton 16, John 14, Benjamin 6, Annie 3/12

+++

PINE MOUNTAIN CEMETERY (aka "Chipley Cemetery")  
 Located on East Harris Street in the city limits of Pine Mountain, Harris Co, GA

MOBLEY, Addie Langford 03-24-1874 to 07-19-1964  
MOBLEY, Amy Marie 05-19-1925 to 02-11-1942  
MOBLEY, George Robert 07-18-1875 to 06-25-1922  
MOBLEY, Henry 04-29-1875 to 03-29-1941  
MOBLEY, Irma Lou 06-22-1879 to 06-27-1956  
MOBLEY, Lizzie Mae 06-06-1879 to 06-21-1973  
MOBLEY, Louise C. 08-31-1913 to No date listed  
MOBLEY, Marvin W. 07-26-1878 to 02-06-1950  
MOBLEY, Mary Joe 06-12-1895 to 02-11-1942  
MOBLEY, Mary Sue Williams 01-13-1858 08-10-1887 (Wife of J. T. Mobley)  
MOBLEY, Mattie Sturdivant 07-24-1865 to 07-30-1902 Wife of Benj. A. Mobley  
MOBLEY, R. R. 1851 to 1941  
MOBLEY, Robert Lee 04-19-1897 to 02-11-1942 (AMERICAN LEGION emblem & MASONIC emblem)  
MOBLEY, Ruben Henry 08-07-1911 to 11-19-1988  
MOBLEY, Sarah Amanda 06-23-1906 to 01-05-1910 (Daughter of Mr. & Mrs. J. M. Mason)  
MOBLEY, Sarah Francis Tucker 12-16-1853 to 08-11-1910 (Wife of R. R. Mobley)  
MOBLEY, William Clifford 04-25-1899 to 09-11-1925  
IRVIN, Ellie Johnson Mobley 09-21-1885 to 06-12-1976  
KIMBROUGH, Eva Mobley 02-11-1882 to 07-26-1963  
MOODY, Montie S. 03-13-1909 to 07-22-1996  
ROUTEN, Annie Cornelia Mobley 02-02-1870 to 09-10-1903 (Married to G. W. Routen on 03-06-1890)

+++

Harris Co. marriages

M.V. Mobley & John Belt 4/27/1852  
Fletcher G. Mobley & James M. Bradshaw 9/29/1851  
Rachel Mobley & Thomas E. Frost 2/20/1843  
Jane A. Mobley & Dicken McCoy 12/17/1857  
James M. Mobley & Matilda Henry 9/17/1847  
John Mobley & Artimicia Purkins 12/25/1843  
Levi N. Mobley & Susan R. Womack 8/10/1839 [s/o Reubin Rabb Mobley]  
Levi W. Mobley & Jane A. Walker 6/17/1851  
Sarah B. Mobley & Elisha H. Therkill 10/25/1847

+++

thought to be a dau. of Reuben Rabb ?? he b. SC

Martha Virginia Mobley, b 12/17/1832 Harris Co., GA, d. 12/11/1880 Navarro Co., TX. m. John Wesley Belt, 1/16/1832-5/3/1908 both bur. Dresden cem (1880 census shows Martha's father was from VA & her mother from GA.  
Martha Virginia Belt, b 2/2/1873 in Navarro Co., OK, d 5/24/1960 in Hale Co., TX  
Wesley Ervin Woodard, b 12/9/1892 in Navarro Co., TX, d 12/12/1946 in Jackson Co., OK

Roger Woodard, b 1917 in Jackson Co., OK, d 1993 in Bexar Co., TX

Kay Burton, b 1938 in Hale Co., TX

+++

1850 census J.C. (f) 47, James M. 27 Attorney, Lemuel 25 Clerk, Levy 28 Student

+++

1880 mort. Sked: Mrs. M. Mobley 57 d. Jul Typhoid

+++

**MEMBERSHIP ROSTER: OAK GROVE CHRISTIAN CHURCH**

Page 21: Oscar Mobley, July 10, 1910 by experience, died  
Page 22: R. B. Mobley, July 30, 1916 by experience, died Dec. 1, 1932  
Page 26: Mrs. Sallie Mobley, by experience, died Feb. 27, 1944

**OAK GROVE CEMETERY**

Page 58: Charted March 12, 1995 by Mary Joyner Thompson  
Page 61: 23: Catherine Murphy Mobley b. Jan. 2., 1919 d. Sept 9, 1971

**MURPHY-WHITE CEMETERY**

The latest grave is W. P. Mobley who died Sept. 9, 1918.

Page 70: Row 2: 1 Grace Mobley b. 1910 d. 1926

Page 72: White Family Cemetery: Walled area, field stones

1. W.P. Mobley b. Dec. 23, 1853 d. Sept. 9, 1918

**Row 2:** 1. Mary A. Mobley b. May 23, 1831 d. May 19, 1900

2. Washington Mobley b. July 6, 1821 d. July 24, 1875

**Row 3:** 4. James W. Mobley b. July 15, 1859 d. Jan. 19, 1960

Son of W.P. and M.E. Mobley

5. Louisa J. Mobley b. Nov. 4, 1860 d. Aug. 10, 1862

Infant of W.P. and M.E. Mobley

6. 6. Georgia V. Mobley b. Mar. 18, 1866 d. Apr. 10, 1868

Infant of W.P. and M.E. Mobley

**Washington P. and Mary A. E. White Mobley**

Page 75: This information is taken from cemetery and census records.

In the 1850 census of Troup County, Washington P. Mobley is 23 yrs old. He was born in GA and a farmer with \$800.00 in real estate and four slaves. Ten years later in 1860, his real estate has increased to \$1,000.00, personal property to \$5,000.00 and the owner of six slaves.

1. William L. A. Mobley b. ca 1849 (William Leonard Augustus)

2. E. Mobley a son age 11 born in GA

3. G. Mobley a son age 9 born in GA ( this is George W. Mobley)

4. F. Mobley a daughter age 6 born in GA

5. T. Mobley a daughter age 3 born in GA

6. James W. Mobley b. Jan. 15, 1859 d. Jan. 19, 1860. He is buried in the White Cemetery.

7. Louisa J. Mobley b. Nov. 4, 1860 d. Aug. 10, 1862. She is buried in the White Cemetery.

8. Georgia V. Mobley b. Mar. 18, 1866 d. Apr. 10, 1868

**Page 77:** Buried in the Bass Cemetery

25: Oscar L. Mobley b. 9-29-1874 d. 1-25-1916

Sally Mobley b. 10-8-1876 d. 2-28-1944

Renben Bennett Mobley b. 10-31-1898 d. 12-15-1932 (Reuban?)

**Page 96:** 3. Sallie Bass b. Oct. 1, 1875 d. Feb. 28, 1944 m. Oscar L. Mobley, Apr. 9, 1899 b. Sept. 29, 1874 d. Jan. 25, 1916. They are buried in the Bass Cemetery.

**Page 97:** Oscar L. Mobley and Sallie Bass Mobley  
**3-1** Reuben Bennett Mobley b. Oct 31, 1898 d. Dec. 5, 1932, buried in the Bass Cemetery

**Page 151:** Listed Under GREATHOUSE

1. Elizabeth Juanita Greathouse b. 10-24-1937 m. #1 Robert H. Mobley, 2-1960, b. 8-13-1935. #2 J.B. Farrar, 8-11-1961 b. 2-25-1934

**Page 155:** Robert H. Mobley and Elizabeth J. Greathouse Mobley

8-1: Kathryn Lee Mobley b 8-4-1955 m. Freddy Woodruff 1-9-1998

8-2: Sandra Louise Mobley b. 2-27-1957 m. Kenneth Starr, 5-1-1972

8-3: Peggy Ann Mobley b. 4-7-1958 m. #1 Richard Pratt, 11-24-1974

# 2 Joel Cross, 8-20-1987

8-4: Susan Mobley b. 9-14-1959 m. Kenneth Bassett, 6-7-1977

**Page 184:** Under "William Pierce Langford and Frances Garner Langford"

5-2-1 Addie Langford b. Mar. 24, 1864 d. July 19, 1964

m. George Robert Mobley

**Page 227:** Obie Murphy and Ruth Prophitt

1-1-1-8-1. Royce Paul Murphy.  
Grady Mobley and Daisy Maggie Prophitt Mobley  
1-1-1-13-1. Robert Lee Mobley  
1-1-1-13-2. Raymond Earl Mobley  
1-1-1-13-3. Sarah Francine Mobley  
1-1-1-13-4. Jack Mobley Mobley

**Page 232:** 6-3 Minnie Prophitt m. J.D. Mobley  
**Grace Mobley**, b. 7/22/1910, d. 8/22/1926 Troupe Co., GA  
(death cert)

**Page 246:** 5-6 Martha Sturdivant b. 7/24/1865, d. 7/30/1902 bur. Pine Mtn  
cem Harris Co., GA - m. Benjamin A. Mobley

5-7 Willaim Alexander Sturdivant b. 1870 d. 1931 m. Mary Martha  
Mobley b. 1872 d. 1965. They are buried at Salem

+++

I just found in the History of Harris County, **William L. A. Mobley** born 12/29/1848  
and after it, it has **Reuben Robert** born on 2/27/1851. This is from the Bible of  
John W. Gamble. John W. Gamble married **Mary Matilda** Mobley Nov. 8, 1877. She was  
the daughter of **James. M. Mobley**-the brother of **Washington P.**

I talked to a former Mayor of Harris County last week. He says our Chipley  
Mobleys are no kin to his Mobleys, but He was kin to Toombs and Henry Mobley of  
Hamilton. I think he is incorrect. I believe these are the same. Course the  
curse of Henry shamed most of the family.

+++

Posted by: Donna Gurr 5/13/01

Am searching for my ggrandmother **Eva Lorraine Mobley** parents. Info I  
have on her: b 11 FEB 1881 Harris Co GA d 26 JUL 1963 Harris Co GA.  
Married to Haywood Bruce Kimbrough also of Harris Co GA. One of their  
sons was my grandfather Toombs Haywood Kimbrough b 21 JUN 1903 Hamilton  
GA d 7 NOV 1964 Bibb Co GA. Toombs married Madge Elizabeth Cook of  
Bleckley Co GA.

+++

HARRIS COUNTY, GA Pine Mountain Cemetery (Chipley Cemetery)

Eva Mobley Kimbrough 02-11-1882 07-26-1963

Haywood B. Kimbrough 10-17-1882 12-23-1960

.....  
FGS 1445361

.....  
1445361 William Leonard Augustus Mobley, b. 1/ /1849 GA

m. Susan Adeline Mallory, b. 4/ /1848 GA

1880 Harris Co: William L 30 GA, Susan 28 GA, Mattie 8, Thomas P 6, Rubin R 1

1900 Navarro: William 51 Jan 1849 GA, Sousin A 52 Apr 1848 GA, Mary A  
16 1883 GA, Mable C 14 Sep 1885 GA, William L 12 Apr 1888 GA, ---mer  
(f) 8 May 1892 TX

14453611 Mattie Fair Mobley, b. 8/17/1871 GA, d. 8/17/1924, both bur. Oak  
Grove cem Graham, Young Co., TX

m. William P. Guinn, b. 12/21/1870 TN, d. 11/17/1949, s/o James  
Guinn/Mary Woodall

144536111 Clyde William Guinn, b. 9/24/1895 Frost, Navarro Co., TX,  
d. 9/16/1972 Graham, Young Co., TX

144536112 Susan Ellen Guinn-Voelcker, b. 1898 TX, d. 1963

144536113 Mable Gertrude Guinn-Tyler, b. 1900 TX, d. 1963

144536114 James A. Guinn, b. 11/14/1905 TX, d. 8/30/1975 bur.  
Pioneer cem, Young Co., TX

144536115 Loines Guinn, b. c1910 TX

1910 Young Co: GUINN, William P 39 AL, Mattie 38 GA m. 15 yrs, Clyde W 14 TX, Nellie S 12, Gertrude 10, Mable G 7, James A 4, Loyne? (f) 11/12  
1920 Young Co: W.P. 49 TN, Mattie 48 GA, Clyde 23s, Susie 20s, Gertrude 19. Fred 14, Loines 10

14453612 Thomas Pendleton Mobley, b. 9/17/1873 GA, d. 9/24/1953, both bur. Oak Grove cem, Graham, Young Co., TX  
m. Sarah Lucie Guinn, b. 11/20/1877 TN, d. 1/11/1983 Graham, Young Co., TX

144536121 Willard George Mobley, b. 4/20/1897 TX, d. 1/7/1959, both bur Pioneer cem Young Co., TX  
m. Julia Ratcliffe, b. 9/29/1899 TX, d. 6/13/1993

**WW I Draft:** Willard G Mobley County: Young State: Texas Birthplace: Texas; Birth Date: 20 Apr 1897

**1930 Young:** Willard G 32, Julia 30, Doris 5, Melvin 1 6/12

**TX Deaths:** Willard George Mobley Death Date: 7 Jan 1959 Young Co  
(per d/c: Willard G 4/20/1897 TX - 1/7/1959 Young Co., TX, s/o Tom & Lucy Guinn)

144536122 Bessie Mobley, b. c1900 TX

144536123 Irene M. Mobley, b. 8/29/1902 TX, d. 11/8/1989 both bur. Restland cem, Young Co., TX

m. Glen Davis Rothell, b. 4/1/1898, d. 4/30/1991, s/o George Lester Rothell (1868-1948)

144536124 Thomas Pendleton Mobley Jr., b. 9/17/1905 TX, d. 11/30/1987

m. 6/ /1931 Lessa Robertson, b. 4/30/1914 TX, d. 8/8/1985 Tarrant, TX

**TX Deaths:** Thomas P. Mobley SSN: 466-26-3705 Last Residence: 76024 Breckenridge, Stephens, Texas, Born: 17 Sep 1905 Died: 30 Nov 1987

144536125 Mattie Ruth Mobley, b. 11/29/1906 TX, d. 12/4/1914 bur. Proffitt cem, Young Co., TX

144536126 James A. or L. Mobley, b. 1/28/1909 TX, d. 4/29/1957, bur Oak Grove cem

144536127 Alice Mobley, b. 5/7/1911 TX, d. 4/18/1981, bur Oak Grove cem

144536128 Hazel Mobley, b. c1914 TX

1910 Young Co: Thos P 36 GA, Lucie 32 TN m. 14 yrs, Willard G 13 TX, Bessie 10, Irene 7, T.P. 5, Mattie Ruth 3, Jas. A 1 (lvq between William L 57 GA/Susan & Rab R. 31 GA/Pearl)

**WW I Draft:** Tomas P Mobley County: Young State: Texas Birth Date: 17 Sep 1873, Next of kin Mrs. Lucy Mobley

1920 Young Co: Lucy 40 TN, Willian 22s, Bessie 19 TX, Irene 16, T.P. 15, Jim 10, Alice 8, Hazel 6

**1930 Young:** Thomas P 56, Lucy S 52, Thomas P 25, Alice 15, Hazel 16, Alfred 9, Mary S Guinn 80 AL (MIL)

14453613 Reuben Robert Mobley, b. 9/10/1878 TX, d. 3/15/1931; both bur. bur. Rowe cem, Hully, Donley Co., TX

m. Pearl Louisa Melton, b. 12/26/1879 Dresden, Navarro, TX, d. 4/4/1970 Amarillo, Potter, TX, dau. Jeremiah Ethan Melton/\_Louisa Gordon CLOUGH

**1900 Navarro:** Rob 21 (farmer), Pearl 20

**1910 Young:** Rob R 31 (farmer), Pearl 30, Ruby 9, Hersey M 8, Willie E 5, Jewell 3

**1920 Donley:** R R 41 (tailor), Pearl 40, Ruby 19, Hersey 17, Willie 14, Jewel G 12

**1930 Donley:** Rob R 51 (manager tailor shop), Pearl 50, Will E 25

**WW I Draft:** Ruben Rab Mobley Memphis, Hall, Texas Birth Date: 10 Sep 1878, Tayloring, wife Pearl Louisa Mobley

**Death Cert:** Reuben Rob Mobley 1879 - 3/15/1931 Hully, Donley Co, s/o

Willie Mobley & Susan Malory, spouse Pearl)

144536131 Ruby Mobley, b. c1901 TX

144536132 Hershey M. Mobley, b. 12/17/1901 TX, d. 1/27/1985; both  
bur. Rowe cem

m. Eveah, b. 12/24/1904, d. 6/24/1986

SSDI: Hersey Mobley SSN: 459-24-5995 Last Residence: 79237 Hedley, Donley, Texas,  
Born: 17 Dec 1901 Died: Jan 1985

144536132 Willie E. Mobley, b. c1905 TX

144536134 Jewell Gladys Mobley, b. 2/13/1907 Lockridge, OK, d.  
9/15/1993 Houston, TX

m. Garvin Ezekiel McCaskill, b. 7/28/1902 Royse City, TX,  
d. 1/ /1987 Amarillo, TX

+++

GRAHAM, Texas (Special)

Sarah Lucie "Aunt Lucie" Mobley, 105, believed to be the oldest  
resident of Young County, died Tuesday in a Graham nursing home.

Services will be at 2 p.m. Wednesday in First United Methodist  
Church with the Rev. Lee Bedford, pastor, officiating. Burial will be  
in Oak Grove Cemetery under direction of Morrison Funeral Home.

She was born Nov. 20, 1877, in Tennessee. She moved to Young County  
in 1906 from Navarro County, Texas, and lived in Indian Mound Community  
from 1906 until moving to Graham in 1967. She was a member of First  
United Methodist Church.

Survivors include a son, T.P. Mobley of Breckenridge, Texas; three  
daughters, Becky Mattox of Graham, Irene Rothell of Olney, Texas, and  
Hazel Pyeatt of Fort Worth; 14 grandchildren; 31 great-grandchildren;  
and two great-great-grandchildren.

+++

William Leonard Augustus Mobley married Susan Adeline Mallory. My grandfather,  
Thomas Pendleton Mobley married Sarah Lucie Guinn

Alfred E. Mobley 1920-1944 Oak Grove cem

ALSO SEE for possible relation:

T-?????1244 Desdamaona (Dessie) Mobley, b. 3/2/1868, d. 1894 Purcell, OK

m. 10/5/1887 Albert Milton Jones, b. 1/2/1864 Morgan Co.,  
MO, d. 10/20/1932 Huffstuttle, Young Co., TX

.....  
FGS 1445362 Raymond Mobley 6500 Standing Boy Rd. Apt 38 Columbus,  
GA 31904 snail mail 5/31/01

.....  
1445362 Reuben Robert Mobley, b. 2/27/1851 Troup Co., GA. d. 1/26/1941, both  
bur. Pine Mountain cem Harris Co., GA

m. (1) 3/10/1872 Sara Frances Tucker "Sallie" Meriwether  
Co., GA, b. 12/16/1853, d. 8/11/1910, d/o John James  
Tucker/Louisa

m. (2) 6/22/1879 Irma Lou Smith, b. 6/22/1879 d. 6/27/1956  
bur. Pine Mtn cem

1880 Harris Co: Reuben R 28 GA, Sallie F 26 Ga, Lula A 6, Ausker 5, Rubie 4,  
Marian 1

1900 Meriwether Co: Reubin R 48 Feb 1852 GA, Sarah F 46 Dec 1853, Marvin W 25 Feb  
1874, Rubin 21 Jul 1878, Carrie May 19 Aug 1880, James T 18 Feb 1882

1910 Meriwether Co: Robe/Rabe/Rube? 58 GA, Sara F 46, Rubie 28,  
Truitt 24

1920 Meriwether Co: Reuben R 65 GA, Irma L 37 (wf), Ruby 39 (dau)

GA Deaths: Ruben R Mobley Death Date: 26 Jan 1941 County of Death:

Mriwthr Gender: Age: 93 Years

14453621 **Marvin Washington Mobley**, b. 7/26/1878, d. 2/6/1950  
 both bur. Pine Mtn cem, GA  
 m. **Lizzie Mae Armstrong**, b. 6/6/1879 d. 6/21/1973  
 [d/o Henry T. Armstrong/Lucinda Davis]

14453622 **Henry Mobley**, b. 4/29/1875, d. 3/29/1941 both bur  
 Pine Mtn cem  
 m. **Louise Crawford**, b. 8/31/1913

144536221 **Robert H. Mobley "Bob"**, b. 8/13/1935  
 m. **Elizabeth Juanite Greathouse**, b.  
 10/24/1937 [div 2/1960]

1445362211 **Kathryn Lee Mobley**, b. 8/4/1955

1445362212 **Sandra Louise Mobley**, b. 2/27/1957

1445362213 **Peggy Ann Mobley**, b. 4/7/1958

144536222 **Susan Mobley**, b. 9/14/1959

14453623 **Lucy Mobley**, b. 1907  
 m. **5/20/1928 Curtis Crawford**

144536231 **Therrell Crawford**  
 m. **Joann \_\_\_\_\_**

14453624 **Leila Frances Mobley**, b. 9/23/1909, d. 12/30/2002  
 LaGrange, GA; no issue  
 m. (1) **Maudis Harrison**  
 m. (2) **Charlie Durham**

14453622 **J. Truitt Mobley**, unm.

14453623 **Ruby Mobley "Sallie"**, d. 9/25/1925 unm.

14453624 **Mae Mobley**

14453625 **Oscar Leonard Mobley**, b. 9/29/1874 Harris Co., GA, d.  
 1/25/1916, both bur Bass cem Troup Co., GA  
 m. **4/9/1899 Sarah E. "Sallie" Bass**, b. 10/1/1875, d.  
 2/28/1944 [d/o Bennet Bass/Elizabeth Garner]

144536251 **Reuben Bennett Mobley**, b. 10/31/1898, d. 12/5/1932  
 bur. Bass cem Troup Co., GA

1900 Troup Co: Oscar L 25 Sep 1874 GA, Sallie 24 Oct 1875, Rubin 1 Nov  
 1898

1910 Troup Co: Oscar L 36 GA, Sarah E 34, Reubin B 11

.....

FGS DD-14453621 Sara A. Coughanour Goslope@aol.com on Sarah B. 8/21/97

.....

14453621 **Marvin Washington Mobley**, b. 7/26/1878, d. 2/6/1950 both  
 bur. Pine Mtn cem, GA  
 m. **Lizzie Mae Armstrong**, b. 6/6/1879 d. 6/21/1973 [d/o  
 Henry T. Armstrong/Lucinda Davis]

144536211 **Grady Mobley**, b. 10/26/1905, d. 8/ /1988  
 Columbus, GA bur. Riverdale cem.  
 m. (1) **10/18/1925 Daisy Maggie Prophitt**, b.  
 5/21/1909 Meriwether Co., GA, d. 1/ /1987 bur. Parkhill cem  
 Columbus, GA [d/o John Thomas Prophitt/Lillian Eldorado  
 Davis]

m. (2) **Agnes King**

m. (3) **Edna Pippen**

144536212 **Lucy Mobley**, b. 9/24/1907 GA, d. 3/17/1993  
 Troup Co., GA

m. **Curtis Leo Crawford**

144536213 **Frances Mobley**, b. c1909 GA

144536214                   **Reuben Henry Mobley**, b. 8/7/1911 GA, d.  
11/19/1988 Atlanta, GA  
                              **m. Louise Crawford**, b. 8/31/1913, d. 8/3/2002  
**GA Deaths:** Reuben H Mobley Death Date: 19 Nov 1988 County of Death:  
DeKalb Age: 77 Years County of Residence: DeKalb

144536215                   **Louise Mobley**, b. c1914 GA

1910 Meriweather Co: Marvin W 30 GA, Lizzie Mae 24 GA, Grady 4, Lucy 2  
**WW I Draft:** Marvin W Mobley Chipley, Meriwether, Georgia Birth Date: 26 Jul 1878,  
farming, next of kin Lizzie Mae

1920 Meriweather Co: Marvin W 41 GA, Lizzie May 40, Grady 15, Lucy 13, Frances  
11, Henry 9 7/12

1930 M'weather: Marvin W 50, Lizzie M 45, Frances 18, Henry 16, Louise  
16

**GA Deaths:** Marvin W Mobley Death Date: 6 Feb 1950 County of Death:  
Harris Age: 71 Years County of Residence: Harris

.....  
**FGS DD-144536211** Sara A. Coughanour Goslope@aol.com on Sarah B. 8/21/97

.....

144536211                   **Grady Mobley**, b. 10/26/1905 Harris Co., GA, d. 8/28/1988  
Columbus, GA bur. Riverdale cem.  
                              **m. (1) 10/18/1925 Daisy Maggie Prophitt**, b. 5/21/1909  
Meriwether Co., GA, d. 1/21/1987 bur. Parkhill cem  
Columbus, GA [d/o John Thomas Prophitt/Lillian Eldorado  
Davis]  
                              **m. (2) Agnes King**  
                              **m. (3) Edna Pippen**

**GA Deaths:** Grady Mobley Death Date: 28 Aug 1988 County of Death:  
Muscogee Age: 82 Years County of Residence: Muscogee

1445362111                   **Raymond Earl Mobley**, b. 11/29/1931 Pine Mountain, GA  
                              **m. 3/1/1953 Beverly Ann Wright** in Phoenix City, AL,  
b. 2/16/1934 Phoenix City, AL [d/o Walter Gordon Wright  
Sr/Bernice Thelma Appleby]

14453621111                   **Kathryn Ann Mobley**, b. 12/31/1958 Columbus, GA  
                              **m. 3/3/1984 William Hall Young IV**, b.  
3/3/1957 [s/o William H. Young, III/Dorothy McNeel]

14453621112                   **Raymond Earl Mobley Jr.**, b. 12/30/1954  
Columbus, GA  
                              **m. 3/5/1977 Leesa Jane Duncan**, b. 3/5/1957  
[d/o Robert Douglas Duncan, Jr/Jane Williams]

144536211121                   **Raymond Earl Mobley III**, d. 1983  
144536211122                   **Lee Ann Mobley**, d. 1980  
144536211123                   **Weston Wright Mobley**  
144536211124                   **Lane Duncan Mobley**  
14453621113                   **David Keith Mobley**, b. 7/5/1957 Columbus, GA  
                              **m. Wilma Christine Williams**, b. 3/3/1957 [d/o  
Oliver Perry Williams III]

144536211131                   **David Keith Mobley Jr.**  
144536211132                   **Aaron Ray Mobley**  
144536211133                   **Michael Taylor Mobley**, d. 1985  
14453621114                   **Carol Lynn Mobley**, b. 4/19/1961 Columbus, GA  
                              **m. (1) 11/21/1987 Todd Alan Clark**, b. 4/24/1961  
[s/o Cleve Clark/Barbara Ann Womack] [div 2/1998]  
                              **m. (2) 7/15/2000 Hal Armentrout Kirven**, b.  
4/28/1947

144536211141                   **Kathryn Womack Clark**



144536211142 Taylor Ann Clark  
 144536211143 Margaret Wright Clark  
 1445362112 Robert Lee Mobley, b. 6/13/1927 Chipley, GA  
     m. (1) 8/31/1946 Doris Fulford, b. 1/10/1929 Dale  
     Co. [d/o Henry Grady Fulford/Ethel Mae Windham]  
     m. (2) Betty Sue Williams, b. 7/4/1944, d.  
     5/27/1994 bur. Ft. Mitchell cem  
     m. (3) Kathleen Edwards Anderson  
 14453621121 Robert Michael Mobley, b. 9/22/1952 [of ux #1]  
     m. 6/27/1971 Kathy Louise Bass in Columbus,  
     GA, b. 8/31/1953 [d/o Charles Marvet Bass/Louise Robison]  
 144536211211 Kathy Michaele Mobley  
 144536211212 Robert Charles Mobley  
 144536211213 John Michael Mobley  
 1445362113 Sara Frances Mobley, b. 12/20/1929  
     m. (1) Ernest L. Parks  
     m. (2) William Stewart  
 14453621131 Janice Marie Parks, b. 7/31/1950  
     m. Philip Bass [div 1987/88]  
     David Bass  
 144536211311 Linda Gail Parks, b. 12/21/1952  
     m. (1) Danny Ward [div]  
     m. (2) John Steven Gregory  
 14453621131 Shannon Lee Ward Gregory [adopted  
     by Steven]  
 14453621133 Gary Parks, b. 9/1/1955  
 14453621134 Nancy Parks, b. 8/5/1957  
     m. Michael Clark  
     Marie Clark  
     John Clark  
 1445362114 Jack Franklin Mobley, b. 11/27/1936  
     m. Donna Gentry, b. 11/17/1940 [d/o James Lander  
     Gentry/Ruth \_\_\_\_]  
 14453621141 Elizabeth Marie Mobley  
     m. Kevin David Kendrick [s/o Ian Erroll  
     Kendrick/ Barbara \_\_\_\_]  
 144536211411 Tradd David Kendrick  
 1445362114112 Abigail Elizabeth Kendrick  
 1445362114113 Emma Grace Kendrick  
 14453621142 Jennifer Mobley  
     m. 10/28/2000 Alexander Stuart Williams in  
     Charleston, SC [s/o Leenwood Alexander Williams/Debbie  
 .....  
 FGS DD-144537 Sara A. Coughanour Goslope@aol.com on Sarah B. 8/21/97  
 .....  
 144537 Sarah B. Mobley, b. 5/7/1829, Harris Co., GA, d. aft 1880  
     m. Elisha Henry Threlkeld, b. ca 1822 GA, d. bef 1880  
 1445371 Griscilla A. Elizabeth Threlkeld, b. ca 1848  
 1445372 Mary Fannie Threlkeld, b. ca 1850  
 1445373 Martha H. Threlkeld, b. ca 1852  
 1445374 Cornelia Burton Threlkeld, b. 3/7/1855 GA, d. 12/27/1901 Lanham,  
     Hamilton Co., TX  
     m. (1) 12/27/1872 Isaac Archibald Boyd, b. ca 1849, d. ca 1881 Delta  
     Co., TX son of Redmond Boyd/susan Taylor  
     m. (2) 7/13/1882 Gillis M. Ballard, b. 2//1854 GA, d. 1933 Lanham,  
     TX

1445375 William Rabb Threlkeld, b. ca 1860  
 1445376 Virginia Threlkeld, b. ca 1864  
 1445377 Henry Thomas Threlkeld, b. ca 1867  
 1860 Zebulon P.O. Pike Co., GA Elba H. Threlkeld 38 teacher, Sarah B 34, Griscilla  
 A.W. 12, Mary F 10, Martha H 8, Cornelia B 5, William 2/12  
 1870 Pike Co Henry Threlkeld 45 school teacher, Sarah 40, Mary 18, Martha 16,  
 Permelia 14, William 10, Virginia 6, Thomas 4  
 1880 Delta Co., TX S.B. Threlkeld 47, Henry son 13, bro L.D.A. Mobley 50  
 .....  
 FGS DD-1445374 Sara A. Coughanour Goslope@aol.com on Sarah B. 8/21/97

---

1445374 Cornelia Burton Threlkeld, b. 3/7/1855 GA, d. 12/27/1901 Lanham,  
 Hamilton Co., TX  
 m. (1) 12/27/1872 Isaac Archibald Boyd, b. ca 1849 Johnson Co., AR,  
 d. ca 1881 Delta Co., TX son of Redmond Boyd/susan Taylor  
 m. (2) 7/13/1882 Gillis M. Ballard, b. 2//1854 GA, d. 1933 Lanham,  
 TX  
 14453741 Walter Archibald Boyd, b. 12/20/1873 Delta Co., TX  
 m. Lula \_\_\_\_\_, b. 12//1882  
 144537411 Meta Boyd, b. 8//1899  
 14453742 Fannie Belle Boyd, b. 5/22/1876 Delta Co., TX, d. 1/21/1955  
 Stepehenville, Erath Co., TX bur West End Cem.  
 m. 2/4/1894 George F. Blakely, b. 2/3/1870 Blount Co., AL, d.  
 10/9/1906 Lanham, Hamilton Co., TX son of James Daniel Blakley/Nancy  
 Hanna Blackburn  
 14453743 Sarah Elizabeth Boyd, b. 11/21/1878 Commerce, Hunt Co., TX, d.  
 3//1963 Riverside, CA  
 m. 7/21/1895 Henry Denison, b. 3/24/1868 Georgetown,  
 Williamson Co., TX, d. 7/11/1941 Tucson, AZ, son of Ezra Doan  
 Denison/Almeda Rebecca King  
 14453744 Ada Burton Ballard, b. 4//1883 TX  
 14453745 Henry E. Ballard, b. 4/15/1886, d. 10/7/1964 Lanham, TX  
 m. Grace T. Jameson, b. 7/15/1888, d. 8/28/1973 Lanham, TX  
 14453746 Gusta Melvin Ballard, b. 12//1888 TX  
 14453747 Weaver Ballard, b. 8//1891, d. 1917 Lanham, TX  
 14453748 Leona Marion "Mary" Ballard, b. 9//1896 TX  
 .....  
 FGS DD-1445374 Sara A. Coughanour Goslope@aol.com on Sarah B. 8/21/97

.....  
 14453742 Fannie Belle Boyd, b. 5/22/1876 Delta Co., TX, d. 1/21/1955  
 Stepehenville, Erath Co., TX bur West End Cem.  
 m. 2/4/1894 George F. Blakely, b. 2/3/1870 Blount Co., AL, d.  
 10/9/1906 Lanham, Hamilton Co., TX son of James Daniel Blakley/Nancy  
 Hanna Blackburn  
 144537421 Alma Burton Blakely, b. 8/5/1895, d. 2/2/1988 DeLeon, Comanche  
 Co., TX both bur Hamilton, Hamilton Co., TX  
 m. Bradford Deene Corrigan, b. 11/3/1885, d. 11/9/1970  
 1445374211 Bradford Deene Corrigan, Jr, b. 10/28/1930  
 144537422 Mattie Laura "Top" Blakely, b. 9/11/1897, d. 6/5/1980 Angleton,  
 Brazoria Co, TX bur West End Cem Stephenville, TX  
 m. 6/9/1925 James Carradine Farmer, d. 1/23/1939  
 1445374221 James Carradine Farmer, Jr, b. 8/9/1927  
 144537423 Myrtle Velma "Nig" Blakely, b. 8/12/1900, d. 12/13/1985 bur  
 Hillcrest Mem Pk cem, Dallas, TX  
 m. 6/5/1929 James Verelle Atkinson, d. bef. 1985

**144537424 Infant Blakely**, b. 1909, d. 1910  
 All children born Hamilton Co., TX  
 .....  
**FGS DD-14453743** Sara A. Coughanour Goslope@aol.com on Sarah B. 8/21/97  
 .....  
**14453743 Sarah Elizabeth Boyd**, b. 11/21/1878 Commerce, Hunt Co., TX, d. 3//1963  
 Riverside, CA  
     **m. 7/21/1895 Henry Denison**, b. 3/24/1868 Georgetown, Williamson Co.,  
 TX, d. 7/11/1941 Tucson, AZ, son of Ezra Doan Denison/Almeda Rebecca  
 King  
**144537431 Allie Iantha Denison**, b. 6/11/1896 Lanham, Hamilton Co., TX, d.  
 8/6/1945 Rule, Haskell Co., TX  
     **m. 11/14/1914 Joseph Edward Parsons**, b. 9/14/1891, d.  
 9/27/1972  
**144537432 Bertha Gladys Denison**, b. 5/31/1898 Lanham, TX, d. 6/27/1971  
 Clovis, Curry Co., TX  
     **m. 9/26/1923 Henry Burr Hager**, b. 4/22/1899 Walnut Spgs,  
 Bosque Co., TX, d. 1/15/1971 Clovis, Curry Co., TX, son of J.D.  
 Hager/S.Bertie \_\_\_\_\_  
**144537433 Thomas Boyd Denison**, b. 10/8/1900 Waldo, McLennan Co., TX, d.  
 8/8/1915 Tarrant Co., TX bur Rule, TX  
**144537434 Burton Denison**, b. 2/24/1903 Waldo, TX, d. 9/12/1970 Scottsdale,  
 Maricopa Co., AZ  
     **m. 6/8/1923 Andrew Vassar Smith**, b. 9/13/1898  
**144537435 Henry Inez Denison**, b. 2/17/1907 Fairy, McLennan Co., TX, d.  
 11/27/1979 Miami, Gila Co., AZ  
     **m. (1) 11/2/1926 James T. Hager**, b. ca 1901 [div 1933]  
     **m. (2) 10/20/1936 Herbert Davis Hall**, b. 10/2/1904 Tacoma,  
 Pierce Co., WA son of Jacob Miller Hall 1856-1907/Emma Oline Nelson-  
 Haugestuen  
**144537436 Melba Florine Denison**, b. 8/5/1916 Rule, Haskell Co., TX, d.  
 5//1981 Oceanside, San Diego Co., CA  
     **m. 7/15/1938 Clyde Harold Greene**, USN WWII/Korea  
**1445374361 Derrick "Rick" Green**, b. 7/12/25/1950  
     **m. 7/15/1938 Clyde Harold Greene**  
     **Taylor Curtis Greene**, b. 1981  
 .....  
**FGS DD-144537431** Sara A. Coughanour Goslope@aol.com on Sarah B. 8/21/97  
 .....  
**144537431 Allie Iantha Denison**, b. 6/11/1896 Lanham, Hamilton Co., TX, d.  
 8/6/1945 Rule, Haskell Co., TX  
     **m. 11/14/1914 Joseph Edward Parsons**, b. 9/14/1891, d. 9/27/1972  
**14453743111 Glynneth Gerald "Jerry" Parsons**, b. ca 1916 Rule, TX, d.  
 6/1/1992 San Manuel, Pinal Co., AZ  
     **m. Mary Fitts**  
**144537431111 Marlene Virginia Parsons**, b. bef. 1947  
     **m. James Braddock**  
**1445374311111 James Braddock, Jr.**  
**1445374311112 Cynthia Braddock**  
**14453743112 Diana Kay Parsons**, b. 1947  
     **m. Terry Gruenwald**  
**144537431121 Michael Gruenwald**  
**144537431122 \_\_\_\_\_ Gruenwald**  
**144537431123 \_\_\_\_\_ Gruenwald**  
**1445374312 Joseph Edward "Joe Ed" Parsons, Jr.**

m. Betty Jo  
 14453743121 Anna Jean Parsons  
 14453743122 William "Billy" Parsons  
 14453743123 Joseph Edward "Bud" Parsons, III, d. bef. 1980  
 .....  
 FGS DD-144537432 Sara A. Coughanour Goslope@aol.com on Sarah B. 8/21/97  
 .....  
 144537432 Bertha Gladys Denison, b. 5/31/1898 Lanham, TX, d. 6/27/1971 Clovis,  
 Curry Co., TX  
 m. 9/26/1923 Henry Burr Hager, b. 4/22/1899 Walnut Spgs, Bosque Co.,  
 TX, d. 1/15/1971 Clovis, Curry Co., TX, son of J.D. Hager/S.Bertie \_\_\_\_  
 1445374321 Betty Lu Hager, b. 11/7/1924 Ajo, Pinal Co., AZ  
 1445374322 Melba Glynneth Hager, b. 6/10/1927 Clovis, Curry Co., TX  
 m. 2/15/1948 Joe Charles Lansford, b. 12/25/1926 Ladonia,  
 Fannin Co., TX  
 14453743221 Diana Gayle Lansford, b. 9/20/1950 Santa Fe Co, NM  
 m. 8/10/1969 John Edward Howard, b. 7/8/1949  
 Christopher Ryan Howard, b. 2/23/1972  
 144537432212 Eric Jay Howard, b. 4/17/1973  
 144537432213 Brian Todd Howard, b. 9/21/1977  
 14453743222 Steven Craig Lansford, b. 7/29/1957, Greely, CO  
 m. 7/10/1993 Kathleen Elizabeth Comer, b. 9/23/1958  
 1445374323 John Henry Hager, b. 3/1/1937 Clovis, TX  
 m. 6/11/1961 Edna Owen, b. 5/3/1941  
 14453743231 John Denison Hager, b. 11/4/1961 Midland, TX  
 14453743232 Wendy Melissa Hager, b. 10/8/1963, Clovis, NM  
 14453743233 Melanie Sue Hager, b. 1/21/1965, Clovis, NM  
 m. 2/15/1992 Dick Phares  
 .....  
 FGS DD-144537434 Sara A. Coughanour Goslope@aol.com on Sarah B. 8/21/97  
 .....  
 144537434 Burton Denison, b. 2/24/1903 Waldo, TX, d. 9/12/1970 Scottsdale,  
 Maricopa Co., AZ  
 m. 6/8/1923 Andrew Vassar Smith, b. 9/13/1898  
 1445374341 Nila Beth Smith, b. 5/24/1926 Ajo, Pinal Co., AZ  
 m. 10/17/1947 Charles Henry Gates, b. 12/24/1925 Los Angeles,  
 CA  
 14453743411 Dennis Henry Gates, b. 12/25/1948 Riverside, CA  
 14453743412 Terry Lee Gates, b. 6/8/1955 "  
 m. 7/19/1980 Charis Lynette Cronkite, b. 12/11/1954  
 144537434121 Corey Alexander Gates, b. 5/10/1988 "  
 14453743413 Andrew Barnett Gates, b. 11/17/1958 "  
 m. 7/26/1980 Susan Gail Gottfried, b. 2/24/1961 Ft.  
 Pierce, St. Lucie Co., FL  
 144537434131 Jeremy Ryan Gates, b. 8/15/1984 Riverside, CA  
 144537434132 Cody Myles Gates, b. 7/11/1987 "  
 144537434133 Dylan Colby Gates, b. 7/18/1989 "  
 1445374342 Jane Smith, b. 11/14/1930 Ajo, AZ, d. 1/21/1996 Scottsdale, AZ  
 m. 7/24/1948 Cornelius Fred "Connie" Caldwell, b. 8/25/1929  
 Riverside, CA  
 14453743421 James Wayne Caldwell, b. 12/10/1951 San Bernardino, CA  
 m. 12/16/1978 Christine Tupper, b. 5/22/1957 Seattle,  
 King Co., WA  
 144537434211 Seth Daniel Caldwell, b. 12/31/1981 Seattle, WA  
 144537434212 Luke Joseph Caldwell, b. 10/11/1983 "

144537434213                            Kaelyn Marie Caldwell, b. 11/8/1985 "  
 14453743422                            John Martin Caldwell, b. 9/3/1954 "  
                                                  m. 12/17/1956 Susan Elizabeth Stewart  
 144537434221                            Sarah Elizabeth Caldwell, b. 5/15/1982 Phoenix,  
                                                  Maricopa Co., AZ  
 144537434222                            John Martin Caldwell, Jr, b. 11/3/1984 "  
 144537434223                            Molly Grace Caldwell, b. 9/19/1987 "  
 .....  
 FGS DD-144537435    Sara A. Coughanour Goslope@aol.com on Sarah B. 8/21/97  
 .....  
 144537435    Henry Inez Denison, b. 2/17/1907 Fairy, McLennan Co., TX, d.  
                                                  11/27/1979 Miami, Gila Co., AZ  
                                                  m. (1) 11/2/1926 James T. Hager, b. ca 1901 [div 1933]  
                                                  m. (2) 10/20/1936 Herbert Davis Hall, b. 10/2/1904 Tacoma, Pierce  
                                                  Co., WA son of Jacob Miller Hall 1856-1907/Emma Oline Nelson-Haugesuen  
 1445374351                            Sara Ann "Sally" Hall, b. 6/3/1946 Tucson, Pima Co., AZ  
                                                  m. 8/27/1966 Arthur Craig "Art" Coughanour, b. 6/2/1944 El  
                                                  Paso, TX son of Marsden Vincent Coughanour Sr (1915-1974)/Margaret Lee  
                                                  O'Brien  
 14453743511                            Kelly Denison Coughanour, b. 10/10/1967 Flagstaff,  
                                                  Coconino Co., AZ  
                                                  m. 2/15/1991 Mark Alan Gottschalk, b. 2/6/1967 Cape  
                                                  Girardeau, MO son of Paul Dean Gottschalk/Shirley Kay Rayburn  
 144537435111                            Justin Chandler Gottschalk, b. 3/7/1995 Meridian,  
                                                  Lauderdale Co., MS  
 14453743512                            Davis Vincent Coughanour, b. 7/25/1972 Yuma, AZ  
                                                  m. 2/20/1994 Laura LeeAnne Bohner, b. 9/16/1974 Phoenix,  
                                                  AZ dau David Eugene Bohner/Charlotte Ann Corum  
 14453743513                            Aaron O'Brien Coughanour, b. 7/23/1974 Yuma, AZ  
 .....  
 FGS DD-14453745    Sara A. Coughanour Goslope@aol.com on Sarah B. 8/21/97  
 .....  
 14453745    Henry E. Ballard, b. 4/15/1886, d. 10/7/1964 Lanham, TX  
                                                  m. Grace T. Jameson, b. 7/15/1888, d. 8/28/1973 "  
 144537451                            Bill Ballard  
 144537452                            Henry E. Ballard, Jr, b. 11/25/1916, d. 6/23/1995  
 144537453                            T. B. Ballard, d. bef Mar 1996, m. Graves  
 144537454                            Weaver Boyd "W.B." Ballard, d. 6/28/1992  
                                                  m. Zelma Oveta Hyles, d. 6/13/1993  
 1445374541                            Clyde Everett Ballard  
 1445374542                            Bryce Gerald Ballard  
 1445374543                            Weaver Marion Ballard  
 1445374544                            Toby Joe Ballard, d. bef Mar 1996  
 1445374545                            Sandra Kate Ballard, m. \_\_\_\_\_ Hale  
 144537455                            Frances Ballard m. \_\_\_\_\_ Golden  
 144537456                            J. W. Ballard  
 144537457                            L. Grace Ballard, m. \_\_\_\_\_ Harris  
 144537458                            Cornelia Ballard, m. \_\_\_\_\_ Johnson  
 144537459                            Nell Ballard  
                                                  m. (1) \_\_\_\_\_ Baty  
                                                  m. (2) \_\_\_\_\_ McMorris  
 14453745A                            Peggy Ballard, m. \_\_\_\_\_ King  
 .....  
 FGS DD-14454                            [See DD-1445 for source of data]  
                                                  Carole Imes [CIMES@cfl.rr.com](mailto:CIMES@cfl.rr.com) 11/6/04

.....  
**14454 Sarah Mobley**, b. 1/15/1792, Fairfield Co., SC, d. 8/8/1869 Wilcox Co., AL[date corrs/Saul/6/20/89]  
m. (1) **Daniel D. Mobley** (her cousin) (**14431**), in GA by 1808, in Wilcox Co., AL, 1830 census, d. 10/ /1835 (1853 per Carole] Wilcox Co., GA [2d Regt (Jenkins') GA Vols War of 1812) [Daniel may have been son of John W. Mobley] [Daniel D. Mobley - unplaced - lived next to Levi Mobley in 1820 and m. Levi's dau. Sarah]  
(2) **2/14/1838 William McReynolds**

Carl, I have come to believe that Daniel D. Mobley who married his first cousin Sarah Mobley (daughter of Levi T.) is the son of Edward Mobley [1443] (Levi's brother) and Amy Hill. I have no proof, but through process of elimination this seems to be the case. Daniel and Sarah's son Elbert Hill Jackson Mobley is my husband's GG grandfather and their daughter Mary Stuart Mobley Meriwether is Walt's Great Grandmother. The Hill in Elbert's middle name gave me the clue plus the fact that none of Levi's other brothers fit. Carole Imes

**144541 Elbert Hill Jackson Mobley**, b. 1810 [adm. Daniel's estate & guardian of Emily, also adm. Sarah's estate 12/13/1869], to Escambia Co., AL in 1869](d. Silcox Co Carole)  
m. **1/25/1832 Julia Stuart O'Neal** in Clarke Co., AL, b. 1815 Alexandria, LA (AL on census)  
**144542 Sarah Floyd Mobley**, b. 3/16/1815, d. 12/30/1868 Wilcox Co.  
m. **4/28/1831 Abraham Sebastoan Crum**, b. 11/8/1895 Orangeburg Dist, SC, d. 11/26/1870 Wilcox Co., GA  
**1445421 Martha Mobley Crum**, b. 2/13/1832 Camden, Wilcox, AL, d. 3/4/1915 Wilcox, AL  
m. **Peyton Daniel Burford**, b. 9/16/1829 Conecuh Co., AL, d. 3/27/1879 Wilcox Co., AL  
**144543 Emily C. Mobley**, b. ca 1826  
m. bef. **8/19/1848 A. H. Powell**

.....  
**FGS DD-144541** [See DD-1445 for source of data]  
[Addenda 8/19/93 Cherrellyn Mobley Anderson #][Addenda 9/30/93 Deb Mobley @]  
Carole Imes [CIMES@cfl.rr.com](mailto:CIMES@cfl.rr.com) 11/6/04 & 3/1/05  
.....

**144541 Elbert Hill Jackson Mobley**, b. 1810 Allenton, Jones Co., GA [adm. Daniel's estate & guardian of Emily, also adm. Sarah's estate 12/13/1869], to Escambia Co., AL in 1869](d. Silcox Co prior to 1880 census - Carole) [Seminole War & CSA Home Guard, was made prisoner after Lee surrendered. Source of info: Excerpts from diary of his daughter, Mary Stuart Mobley Meriwether dated 1927.]  
m. **1/25/1832 Julia Stuart O'Neal** in Clarke Co., AL, b. 1815 Alexandria, LA (AL on census)  
**1445411 Francis (Frank) Wardroper Mobley**, b. 1842 Wilcox Co., AL, d. TX; served CSA, wounded at Franklin, TN  
m. **Sallie E. Gould Watts**, b. 1844 AL  
**14454111 Elbert Daniel Mobley**, b. 1869 Canoe, Escambia Co., AL, d. 3/5/1941 LA  
m. (1) **2/27/1898 Willie Roberson**  
m. (2) **Laura Angie Baker**, b. c1881 LA, d. 9/24/1945 Tangipahoa Par, LA

**1920 Tangipahoa:** Daniel 46 AL, Angie 39 LA

**1930 Tangipahoa:** Daniel E 52, Argie 49

**New Orleans, LA Deaths:** Daniel E. Mobley Death Date: Mar 1941

**The Hammond Vindicator, Hammond, LA, 7 Mar 1941**

D.E. Mobley, 70, died Wednesday (5 Mar); service Thursday with burial in Greelawn cemetery. He leaves only his wife, no children. Buried Greenlawn cem Hammond

14454112                    **Julia Mobley**, b. 1873 Canoe, Escambia Co., AL  
14454113                    **Charles Powell Mobley**, b. 1881 TX, d. 1/23/1916 St Tammany  
Par, LA

**m. Hazel Miller**  
144541131                    **Frank Joseph Mobley**  
144541132                    **Charles Elbert Mobley**, b. 7/24/1915 Tangipahoa Par,  
LA

**m. 2/17/1941 Marie Adele Dupuy** New Orleans, LA  
1445411321                    **Fay Mobley**  
1445411322                    **Barbara Mobley**, b. 1/1/1942  
                                  **m. Val Miller**

14454113221                    **Kellie Ann Miller**  
14454113212                    **Val J. Miller, Jr.**

**Civil War Records:** Francis W. Mobley Company: B Unit: 1 Reg't, Alabama Infantry.  
Rank - Induction: Corporal Rank - Discharge: Sergeant Allegiance: Confederate  
1870 Escambia Co: Frank W 27 AL, Sally 26 AL, Elbert 1 (next to Elbert HJ)  
Frank and his family migrated to Waco, McLennon Co., TX bet 1873-1879  
1880 McLenna Co., TX: F.W. 35 AL-GA, S.E. 34 AL, E.D. (m) 11, J. (f) 7,  
L. Watts 16 SisLaw

The Times-Picayune, New Orleans, Louisiana:  
Frank Joseph Mobley passed away on Thursday, March 3, 2011. Age 97. Husband of 72 years to Grace W. Mobley. Son of the late Charles and Hazel Mobley. Father of Daniel E. Mobley (Darienne), and Wanda Mobley Pentes (Michael). Grandfather of Kenneth Mobley, Michelle Pentes, Danielle Mobley Bosse and Arielle Pentes-Waters. Brother of the late Charles E. Mobley, Louis Indelicato, Elizabeth Indelicato Migliore. Also survived by 9 great-grandchildren. He was a member of the VFW, a life time member of the American Legion, an Army Veteran of two years having served in World War II and also a member of La Societe' des 40 Hommes et 8 Chevaux. Relatives and Friends of the Family are invited to attend a Mass of Christian Burial in the Chapel of MOTHE FUNERAL HOME, 2100 Westbank Expressway, Harvey, LA on Monday, March 7, 2011 at 12 noon. Interment will follow in Westlawn Memorial Park Cemetery, Gretna, LA. Visitation will be from 10 AM until 12 noon. For further funeral information or directions, please call Mothe Funeral Home at 504.366.4343.

Frank fought in the Civil War with his father and brother, John. Frank was a sergeant with the Wilcox Blues Company of the 1st AL regimnt and fired the last shot at Port Hudson, which sunk Dewey's ship. He did this shortly after a nearby gunner was killed. Later he was wounded at the battle of Franklin, TN and captured & taken prisoner until the war ended.

1445412                    **S. Adeline Mobley**, b. 1844 Wilcox Co.,AL  
                                  **m. 10/3/1867 John William H. Marr**, in Texas Co., MO, b. ca 1846  
1445413                    **John William Mobley**, b.1846 Allenton, Wilcox Co., AL, d.  
5/14/1864 Resaca, GA (near Calhoun) in battle of Hay's Ferry

The history of Shockley's Alabama Escort Company to General Pillow lists John Mobley as a student at the University of Alabama in the Cadet Corps when he volunteered for Shockley's Company, March 1, 1864. Before the company rendezvoused in Montgomery, Pvt. Mobley was transferred to the 3rd Alabama Cavalry Regiment, Army of Tennessee, Co. D (nicknamed the Prattville Greys) on April 20, 1864 in Wilcox Co., AL by Major Cooper. He was captured and killed in battle near Calhoun, Georgia around May 14-15, 1864 and subsequently buried in the Confederate Cemetery in Resaca, Georgia.

1445414                    **James Henry Mobley**, b. 3/4/1848 Wilcox Co., AL; served CSA d.

2/15/1925, Greenbrier, Faulkner Co., AR

m. **Frances Rebekah Nancey Ann Mayer**, b. 7/14/1849 #][d. bef. 1913 @] I believe James Henry is actually the son of James M. Mobley and Rachel Saffel

(see FGS below this one for James Henry) (two different FGS 1445414)

+++

1445414 **James Blythwood Mobley**, b. 3/ 1850 Wilcox Co., Al, d. 12/8/1911  
New Orleans, LA

m. **12/15/1886 Caroline V. (Carrie) Mott** in New Orleans, b. 7/  
/1864, d. aft 1910

1900 Orleans Par: James B 50 Mar 1850 AL-GA, Carrie V 35 Jul 1864 TX,  
Myrtle 12 Sep 1887 LA

1910 Orleans Par: James B 60 AL-GA-LA, Caroline 41 TX-NY, Telegrapher

1920 Orleans Par: Carrie 51 TX Wd, MIL w/ J.W. & Myrtle (32) White

14454141 **Myrtle A. Mobley**, b. 9/15/1887 LA

m. **John Watkins White**, b. 9/7/1885, d. 5/ /1944

144541411 **Myrtle White**, b. 1909

144541412 **Dorothy W. White**, b. 5/26/1910, d. 11/ /1989

m. **Raymond Stule**, b. 6/6/1905, d. 2/ /1972

144541413 **John Watkins White**, b. 1912



JBM

1445415 **Evelyn Mobley**

m. **James Williams**

1445416 **Mary Stuart Mobley**, b. 10/7/1851 Pine Apple, Wilcox Co., AL, d.  
3/24/1928 St. Petersburg, Pinellas Co., FL

m. **11/10/1870 Charles Gilmer Meriwether** Escambia Co., AL, b.  
8/11/1938 Petersburg, Dinwiddie Co., VA, d. 8/29/1891, Atlanta, GA

1445417 **Betty Mobley**, b. 1856, d. ca 1931, Atlanta, GA [lvg w/ sister  
Mary S. in 1880 census Atlanta, unm.]

m. **Williams**

per Carole Imes this is:

**Elizabeth M. Mobley**, b. 2/ /1859 Wilcox Co., AL, d. aft 4/ /1930  
DeKalb Co., GA

m. **1898 Thomas B. Aiken**, b. 10/ /1865 GA, d. 1939 DeKalb Co.,  
GA

1900 DeKalb Co., GA, **Thomas B. Aiken**, Oct. 1865 GA, age 34, Elizabeth  
Feb. 1859 AL, age 41, No children.

1910 DeKalb Co., GA, **Thos. B. Aiken** 44 GA, Bettie M. 54. No children.

1930 DeKalb Co., GA, **Thomas B. Aiken** 64 GA, Bettie M. 72, AL

1445418 **Emma Mobley**, b. 1857, d. bef. 1870

+++

1840 Wilcox Co., AL. 1 male under 5 (?); 1 male 10-15 (?); 1 male 20-30 (?); 1  
male 30-40 (EHJ Mobley); 1 female under 5 (?) and 1 female 20-30 (Julia)

1850 Wilcox Co., AL. E.H., 41; Julia, 36; Francis, 8; Adeline, 6; John,  
4, James, 1, Rueben Pruitt, 64 GA, Nancy Pruitt 55 GA (cousin)

1860 Wilcox Co., AL. E.H.J., 50; J. S., 47; F. W., 18; S. A., 16; John  
W., 14; James, 12, Mary S., 10, Bettie, 8. Emma, 3

1870 Canoe, Escambia Co., AL. Elbert H. J., 60; Julia, 58; **James B.**,  
21, Mary S., 18 and Bettie, 15

<http://worldconnect.rootsweb.com/cgi-bin/igm.cgi?op=GET&db=seeeye&id=I432>



1850 census Wilcox Co, AL

E. H. (Elbert Hill) 41, b. GA, Julia (nee Julia Stuart O'Neal) 36, b. AL; Francis (Frank Wardsoper) 8 b. AL; Adeline 6 b. AL; John (John William) 4 b. AL; James (James Henry) 1, b. AL; Rueben Pursit or Purrit, b. GA; Nancy (nee Griffin), 55, b. GA

1860 Census, Wilcox Co., AL. Mobley, E.H.J., 50; J. S., 47; F. W., 18; S. A., 16; John W., 14; James, 12; Mary S., 10; Bettie, 8 and Emma, 3.

1870 Census, Canoe, Escambia Co., AL. Mobley, Elbert H. J., 60; Julia, 58; James, 21, Mary S., 18 and Bettie, 15.

+++

1880 Mobile, Mobile Co., AL. Beth, age 24, single, lvg w/ brother-in-law, Charles Meriwether (spelled Mariwether on census) head of household, sister and wife of head, Mary (Mary Stuart Mobley Meriwether) and their 3 children Charles, Lois and Estelle Meriwether.

+++

The following is an excerpt from the diary of **Mary Stuart Mobley** dated July 22, 1927: "My father fought in the Seminole Indian War and was granted a tract of land in Kansas. He deeded it to my oldest brother, Frank Wardroper Mobley, but it was never claimed by him so his son, Elbert Mobley who now lives in Louisiana (near Ponchatoula) received it. My father and my two brothers, Frank W. and John William, fought in the Civil War between the northern and southern States. Frank W. Mobley fired the last shot at Port Hudson which sunk Dewey's ship. He was sergeant and as the gunner was killed near him, he fired the gun. His neighbor and friend, John Stanford of Wilcox County, Ala. saw and related this to me. Frank W. was wounded at the battle of Franklin, Tenn. and was prisoner 'till the war was over. John W. was killed near Dalton, Ga. and was 17 years old at the time. My father belonged to the "Home Guards" and was made prisoner after Lee surrendered. Frank W. belonged to the Wilcox Blues Company of 1st Alabama Regiment. I lived in Alabama during and after the Civil War. We suffered no privation; there was food in plenty from the plantation near Oak Hill. But my mother saw the boys leaving, once more come back, wounded and lamed for life. The men who make the wars should be the first to go into battle."

.....  
FGS DD-1445414 Data on James Henry & family 8/19/93 Cherrellyn Mobley Anderson also in LDS IGI listing

[Addenda 9/30/93 Deb Mobley @]Jonnie Marie Mobley [1445414125] letter 9/8/98 Lakewood, CO who states **James H. is not son of Elbert H.** but is son of one **James M.** {Monroe?} Mobley & Rachel \_\_\_\_

1850 Marian Co. AL p. 169: Mobley, **James M.** 30 b. AL, **Rachel** 37 b. SC, William M. 10, Mary E. 8, Elizabeth A. 6, John R. 5, **\*\*James H.** 3 & Martha O. 1 [all children b. AL]

Also on same page is: **James Mobley 70 b. SC, Mary 52 SC**, Robert 21, Allen 19, Martha 18, Mary Jane 15 & Margarett A. 12 [all b. AL]

[UNPLACED]James Mobley, b. ca 1780 SC m. Mary \_\_\_\_, b. ca 1798 SC

**James M. Mobley, b. 1820 AL, m. Rachel \_\_\_\_**, Robert Mobley, b. 1829, Allen Mobley, b. 1831, Martha Mobley, b. 1832, Mary Jane Mobley, b. 1835, Margarett A. Mobley, b. 1838, James Henry Mobley, b. 1848, James M. Mobley, b. 1820 AL m. Rachel \_\_\_\_, William Monroe Mobley, b. 1840 AL, Mary E. Mobley, b. 1842 AL, Elizabeth A. Mobley, b. 1844 AL, John R. Mobley, b. 1845 AL, James Henry Mobley, b. 1848 AL,

Robert Mobley, b. 1854 AL, Nancy Mobley, b. 1856 AL  
+++[1870 census Colburn Co., AL: James M. 52 or 57, Rachel 55, Mary 26, John 23,  
Robert 16, Nancy 14; Stephens, Mary (Jas M.'s sister) James 13 & Peter 10 all b.  
AL]

===

Listed as James B. on census: Per Carole Imes: Have not been able to locate James  
after the 1870 census. It was once thought he married Rebecca Nancy Ann Mayer and  
moved to Prentiss, Mississippi and then Arkansas, however on the Mississippi and  
Arkansas censuses it shows James H. or Jas. H. and indicated he born in Alabama  
and his mother born in South Carolina. James' father was born in Georgia and his  
mother in Alabama with no previous connections at all to S.C.

.....  
(UNPLACED) 1445414 James Henry Mobley, b. 3/4/1848 Wilcox Co., AL; served CSA  
d. 2/15/1926, Greenbrier, Faulkner Co., AR

m. Frances Rebekah Nancey Ann Mayer, b. 7/14/1849 #], d. bef. 1900

1880 Prentiss Co: James H 32 AL, Nancy A 31 AL, Jacob M 11 AL, William  
M 8 MS, John D 5 TN, Alonzo P 2 MS

AR Deaths: James Hen Mobley Death 15 Feb 1926 County: Faulkner

14454141 Jacob Madison Mobley, b. 7/11/1868, AL, d. 4/2/1947, Hartford,  
Sebastian Co., AR

m. 10/23/1892 Margaret Dulcencia Fuqua, b. 6/4/1871,  
Fayetteville, Washington Co., AR, [d. 1/ /1962 @] [dau. of Richard  
Thomas Fuqua, b. ca 1845, d. 11/22/1911, Mansfield, AR/Mary Tramell\he  
had 3 other wives]

1900 Sebastian Co., AR Jacob M 31 Jul 1868 MS, Maggie 28 Jun 1871 AR, William T 5  
Jun 1894 AR, James C 3 Jul 1896, Mary T 1 Jan 1899, James H 51 Mar 1849 AL Wd  
(father), William M 29 Feb 1871 MS (brother

14454142 William Monroe Mobley, b. 2/16/1871, Hernando, Alcorn Co., MS,  
d. 9/9/1953, [lvd. nr Little Rock, AR @]

m. (1) Bell Bailey @]  
(2) Bernie Payne @]

1920 Faulkner Co., AR: William M 47 MS, Frances C 7 AR, Br---ice L (f) 4 9/12,  
James H 71 AL (father)

14454143 Rachel Malesey Fleaseltine Mobley, b. 1/29/1873, Alcorn, MS, d.  
3/16/1874

14454144 John David Walter Mobley, b. 4/14/1876, MS, [d. 2/ /1937, Tulsa,  
OK @]

[m. Lula Maxwell @]

14454145 Alonzo Payne Mobley, b. 7/11/1878, MS, [lvd. nr. Little Rock AR  
@]

m. Ruth Reedy, b. ca 1878

14454146 Sarah Etta Sephrina Ann Mobley, b. 9/15/1882, Faulkner, AR  
[m. Bill Weaver @]

===

1880 Prentiss Co. MS: Jas. H. Mobley, 32/AL, Nancy A., 31, AL, Jacob M., 11/AL,  
William M., 8/MS, John D., 5/MS, Alonzo P., 2/MS]1900 the family of Jacob M. was  
in Sebastian Co., AR; 1920 James H. was living with son William M. in Faulkner  
Co., AR and the Jacob M. family was in Jackson Co., OK

+++

1900 New Orleans, 4th Precinct, LA dated June 12, 1900. Mobley, Jas. B. (head),  
born March 1850, age 50, married 14 years, b. AL, occupation traffic chief,  
telegraph; Mobley, Carrie V. (wife), b. July 1864, age 35, b. TX, Myrtle A., dau,  
b. Sept. 1887, age 12, b. LA

+++

1910 New Orleans, Orleans Co., Precinct 8, dated April 18, 1910. James Mobley  
(head), age 60, married 23 years, b. AL, telegrapher-commercial; father b. in GA,  
mother b. in LA; Caroline (wife), age 41, married 23 years, 1 child, b. Texas.

Also in household: Elizabeth R. \_\_\_\_\_, mother-in-law, age 65, widowed, b. NY;

[per Carol Imes 11 Mar 2005]

Descendants of James M. MOBLEY

1. James M. MOBLEY

sp: Rachel SAFFEL (b.Abt 1813-South Carolina m.25 Nov 1830)

+2. James Henry MOBLEY (b.4 Mar 1848-Marion Co.,Alabama d.15 Feb 1925-Greenbryar,Faulkner Co.,Arkansas)

sp: Frances Rebecca Nancy Ann MAYER (b.14 Jul 1849-Alabama m.29 Aug 1867)

| -3. Jacob Madison MOBLEY (b.11 Jul 1868 d.2 Apr 1947)

| sp: Margaret Dulcenia FUQUA (b.4 Jun 1871-Fayetteville,Washington Co.,Arkansas m.23 Oct 1892)

| | -4. James Clinton MOBLEY Sr. (b.26 Jul 1896-Huntington,Sebastian Co.,Arkansas d.24 Jul 1966-Denver,Jefferson Co.,Colorado)

| | sp: Ethel Mae BAILEY (b.13 Feb 1906-Horatio,Sevier Co.,Arkansas m.11 Nov 1922 d.21 Dec 1986-Lakewood,Jefferson Co.,Colorado)

| | | -5. James Clinton MOBLEY Jr. (b.22 Oct 1923-Goodwater,McCurtain Co.,Oklahoma)

| | | sp: Ellen Jean EVERTON (b.30 Oct 1925-Logan,Cache Co.,Utah m.10 Mar 1945)

| | | | -6. Jerry Ray MOBLEY (b.25 May 1946-Denver,Denver Co.,Colorado)

| | | | -6. George Clinton MOBLEY (b.13 Dec 1947)

| | | | sp: Deane WUTHRID (m.10 Oct 1969)

| | | | -6. Cherrylyn MOBLEY (b.14 Apr 1951-Denver,Colorado)

| | | | sp: Barry Christian ANDERSON (m.4 Aug 1972)

| | | | -6. Stephen James MOBLEY (b.9 Aug 1952-Denver,Denver Co.,Colorado)

| | | | sp: Kathy Jo STAPLES (m.6 Sep 1974)

| | | | -6. Susan Ellen MOBLEY (b.17 Nov 1955-Denver,Denver Co.,Colorado)

| | | | sp: Larry Alfred COUEY (m.21 Nov 1973)

| | | | -6. Walter Michael MOBLEY (b.23 Jan 1958-Denver,Denver Co.,Colorado)

| | | | sp: Debra Rae REEB (m.8 May 1980)

| | | +-6. Janice May MOBLEY (b.2 Sep 1959-Denver,Denver Co.,Colorado)

| | | -5. Tommie Louise MOBLEY (b.15 Dec 1924-ElDorado,Jackson Co.,Oklahoma)

| | | sp: Carl Watson BARWICK (b.10 Jan 1922-Newport,Jackson Co.,Arkansas m.13 Feb 1943 d.9 Feb 2000-Denver,Colorado)

| | | -5. Wilma Lorene MOBLEY (b.5 Mar 1927-Pike City,Pike Co.,Arkansas)

| | | sp: Billy Vaughn DISHEROON (b.4 Sep 1924-Memphis,Shelby Co.,Tennessee m.9 Jan 1944(div))

| | | sp: Harold CUSTER (b.4 May 1921-Minneapolis,Hennepin Co.,Minnesota m.21 Apr 1951(div))

| | | sp: Robert L. COBBINS (b.19 Jun 1923-Glenwood Springs,Garfield Co.,Colorado m.(div))

| | | -5. Donald Edmond Mobley, b.9/10/1929-Altus, Jackson Co.,OK, d. 1/23/2003 Westminster, CO

| | | m. 9/11/1949 June Ellen Crawford, b. 6/11/1929 Waynesburg, PA

| | | -5. Jonnie Marie MOBLEY (b.3 Feb 1932-Hartford,Sebastian Co.,Arkansas)

| | | -5. Dale Kenneth MOBLEY (b.1 Sep 1934-El Dorado,Jackson Co.,Oklahoma)

| | | sp: Elizabeth Joanne TRAUT (b.13 Dec 1934 m.4 Apr 1956)

| | | +-5. Shirley Jean MOBLEY (b.9 Dec 1936-Delight,Pike Co.,Arkansas)

| | | sp: James S. HARRIS (b.6 Mar 1935-Marysville,Marshall Co.,Kansas m.10 Jan 1956)

| | | -4. Mary Francis MOBLEY (b.14 Jan 1899-Mansfield,Sebastian Co.,Arkansas d.18 Feb 1955-Altus,Jackson Co.,Oklahoma)

| | | sp: Joseph Johnson PELFRY (m.14 May 1921)

| -4. Ola Irene MOBLEY (b.22 Nov 1901-Mansfield,Sebastian Co.,Arkansas  
d.May 1978-Sacramento,California)  
| | sp: Charles WARREN (b.Ab. 1897-Mansfield,Arkansas m.30 Nov 1919 d.Bef  
1978)  
| -4. Bidy Dulcina MOBLEY (b.1 Apr 1903-Mansfield Co.,Sebastian  
Co.,Arkansas d.28 Mar 1976)  
| | sp: Raymond FERRELL (m.29 Sep 1921 d.28 Oct 1933-Tuttle,Grady  
Co.,Oklahoma)  
| -4. Clara Mildred MOBLEY (b.1 Nov 1906-Mansfield Co.,Sebastian  
Co.,Arkansas d.23 Oct 1990)  
| | sp: George Tennyson SETLIFF (b.Ab. 1904 m.22 Dec 1923 d.1970)  
| -4. Naoma MOBLEY (b.3 Jul 1910-Mansfield Co.,Sebastian Co.,Arkansas)  
| | sp: Bill AVERYTT (m.Jul 1932)  
| +-4. Eula Dee MOBLEY (b.22 Apr 1914-Mansfield,Sebastian,Arkansas d.10 Jul  
1923)  
|-3. William Monroe MOBLEY (b.16 Feb 1871-Hernando,Alcorn Co.,Mississippi d.9  
Sep 1953-Arkansas)  
| sp: Belle BAILEY  
| sp: Bernie PAYNE  
|-3. Rachel M. Fleaseltine MOBLEY (b.29 Jan 1873 d.16 Mar 1874)  
|-3. John David MOBLEY (b.14 Apr 1876-Arkansas d.Feb 1937)  
| sp: Lula MAXWELL  
|-3. Alonzo Payne MOBLEY (b.31 Jul 1878-Alabama d.9 Jan 1967-Conway,Faulkner  
Co.,Arkansas)  
| sp: Ruth Belle REEDY (b.27 Jan 1890-Enola,Faulkner Co.,Arkansas m.10 Nov  
1907 d.20 Nov 1954-Vilonia,Faulkner Co.,Arkansas)  
+-3. Sarah Etta MOBLEY (b.15 Sep 1882)  
sp: William WEAVER

-----  
James B. Mobley, b. 3/ /1850 Wilcox Co., AL  
m. 1886 Caroline V. Mott "Carrie" in New Orleans, LA, b. 7/ /1864 TX  
Myrtle A. Mobley, b. 9/ /1887 New Orleans, LA  
m. John Watkins White, b. 1886 MS, d. bef. 1930 New Orleans, LA  
Myrtle White, b. 1909 New Orleans, LA  
m. \_\_\_\_\_  
Joann \_\_\_\_\_  
Janet \_\_\_\_\_  
Dorothy W. White, b. 5/26/1910 New Orleans, LA, d. 11/ /1989 Lake  
Charles, Calcasieu, LA  
m. aft 1930 Raymond Stulb, b. 6/6/1905 LA, d. 2/ /1972 Metairie,  
Jefferson, LA  
Carol Stulb, b. 9/ /1941  
James Stulb, b. 1/ /1950  
John Watkins White Jr., b.1912 New Orleans, LA

+++  
1870, Canoe, Escambia Co., AL. Elbert H. J., age 60; Julia, age 58; James B., age  
21, Mary S., age 18 and Bettie, age 15. Farming  
1900 US Census, New Orleans, 4th Precinct, Louisiana dated June 12, 1900. Mobley,  
Jas. B. (head), b. March 1850, age 50, married 14 years, b. AL, occupation traffic  
chief, telegraph; Carrie V.(wife), b. July 1864, age 35, married 14 years, b.  
Texas; Myrtle A., dau., b. Sept. 1887, age 12, born LA.  
1910 US Census, New Orleans, Orleans Co., Precinct 8, dated April 18, 1910. James  
Mobley (head), age 60, married 23 years, born AL, telegrapher-commercial; Caroline  
(wife), age 41, married 23 years, 1 child, born Texas. Also in household:  
Elizabeth R. \_\_\_\_\_, mother-in-law, age 65, widowed, born NY; James F. Olyer,  
boarder, age 42, single, born TN and 2 servants (cook & maid).

+++

1920 Census, Orleans Parish, Precinct 2, LA dtd January 12, 1920. **J. Watkins White** (head), age 34, b. MS; Myrtle White (wife) age 32; Myrtle White (dau), age 10, b. LA; Dorothy White (dau), age 8, b. LA ; J Watkins Jr. (son), age 7, b. LA; Carrie Mobley (mother-in-law of J. Watkins White), age 51, widowed, b. TX.

1930 Census, Orleans Parish, City of New Orleans, LA dtd April 10, 1930. **Myrtle White** (head), age 42, widow, b. LA; Myrtle White (dau), age 21, single, b. LA; Dorothy White (dau), age 19, single, b. LA; John White (son), age 14, b. LA; Caroline Mobley, mother, age 65, widowed, b. TX.

.....  
**FGS DD-14454141** Data on Jacob & family 8/19/93 Cherrelyn Mobley Anderson also in LDS IGI listing[Addenda 9/30/93 Deb Mobley @]

**not s/o Elbert Hill Jackson Mobley but s/o James M.Mobley & Rachel SAFFEL UNPLACED**

.....  
**14454141** **Jacob Madison Mobley**, b. 7/11/1868, AL, d. 4/2/1947, Hartford, Sebastian Co., AR  
m. **10/23/1892 Margaret Dulcenia Fuqua**, b. 6/4/1871, Fayetteville, Washington Co., AR, d. 1/22/1962 [dau. of Richard Thomas Fuqua, b. ca 1845, d. 11/22/1911, Mansfield, AR/Mary Tramell\he had 3 other wives]

**AR Marriages:** Jacob M Mobley Age: 24 Birth Year: abt 1868 Residence: Sebastian, Arkansas Spouse's Name: Maggie Fuqua Spouse's Age: 20 Spouse's Residence: Sebastian, Arkansas Marriage Date: 23 Oct 1892 Marriage License Date: 22 Oct 1892 Marriage County: Sebastian Event Type: Marriage

**1900** Sebastian Co., AR: Jacob M 31 Jul 1868 MS, Maggie 28 Jun 1871 AR, William T 5 Jun 1894 AR, James C 3 Jul 1896, Mary F 1 Jan 1899, James H 51 Mar 1849 AL (father), William M 29 Feb 1871 MS (brother

**1930** Jackson, OK: Jacob M 61, Dulena M 58, Alice N 19, PELFREY, Mary F 31 (dau), Joe E 8, Carl W 4, Melba F 2

**144541411** **William Thomas Mobley**, b. 6/9/1894, Holland, Conway, AR, d. 8/25/1970 Stockton, CA  
m. **5/16/1917 Nora Mason**, b. 6/9/1894, Conway, AR

**WW I Draft:** William Thomas Mobley County: Sebastian State: Arkansas Birthplace: Arkansas; Birth Date: 9 Jun 1894, married

**CA Deaths:** Bill T Mobley Social Security #: 566102911 Sex: Male Birth Date: 9 Jun 1894 Birthplace: Arkansas Death Date: 25 Aug 1970 Death Place: San Joaquin

**144541412** **James Clinton Mobley**, b. 7/26/1896, Huntington, Sebastian Co., AR, d. 7/24/1966, Denver, Denver Co., Co

m. **11/11/1922 Ethel Mae Bailey**, in Eldorado Co., AR  
**144541413** **Mary Frances Mobley**, b. 1/14/1899, Mansfield, AR, d. 2/18/1955, Jackson Co., OK

m. **5/ /1921 Joe Pelfrey**  
**1445414131** **Joe E. Pelfrey**, b. c1922 OK

**1445414132** **Carl W. Pelfrey**, b. c1926 OK

**1445414133** **Melba F. Pelfrey**, b. c1928 OK

**144541414** **Ola Irene Mobley**, b. 11/22/1901, Mansfield, AR, d. 1978

m. **11/30/1919 Charley Warren**

**144541415** **Biddy C. Mobley**, b. 4/1/1903, Mansfield, AR, d. 1976 @]

m. **9/ /1921 Raymond Ferrell**

**144541416** **Clara Mildred Mobley**, b. 11/1/1906, Mansfield, AR, d. 10/23/1990

m. **12/22/1923 George Tennyson Setliff**, d. 1970{son of L. F. Setliff/Mildred \_\_\_\_}

**144541417** **Naoma Mobley**, b. 7/3/1910, Mansfield, AR

m. **7/ /1832 Bill Averytt**

**144541418** **Eula Mobley**, b. 4/22/1914, Mansfield, AR, d. 7/10/1923

.....

FGS DD-144541412 Data on James & family 8/19/93 Cherrellyn Mobley Anderson  
also in LDS IGI listing[Addenda 9/30/93 Deb Mobley  
Johnnie Mobley [onnies08@attbi.com](mailto:onnies08@attbi.com) 5/15/02

.....  
**144541412** **James Clinton Mobley**, b. 7/26/1896, Huntington, Sebastian Co., AR, d.  
7/24/1966, Lakewood, Jefferson, CO; WW I France & Germany  
m. **11/11/1922 Ethel Mae Bailey**, b. 2/13/1906, Horatio, AR, d.  
12/21/1986, Lakewood, CO [dau. of Levi Newton Bailey/Mary Diller  
McMillan

SSDI: James Mobley SSN: 429-01-4234 Last Residence: 80226 Lakewood, Jefferson,  
Colorado, Born: 26 Jul 1896 Died: Jul 1966

WW II Draft: James Clinton Mobley Birth Date: 26 Jul 1896 Birth Place: Huntington,  
Arkansas Residence: Garland, Arkansas

**1445414121** **James Clinton Mobley, Jr.**, b. 10/22/1923, Goodwater, OK, lvg.  
1993; AAF WW II, d. 6/4/2006 Englewood, CO  
m. **3/10/1945 Ellen Jean Everton** in Denver, CO, lvg. 1993[dau.  
of George Baugh Everton/Ellen Rose Nielsen]

**1445414122** **Tommie Louise Mobley**, b. 12/15/1924, Denver, CO  
m. **2/13/1943 Carl Watson Barwick**, in Little Rock, AR, b.  
1/10/1922[son of Gilbert Barwick/Della Rose Zeller

**1445414123** **Wilma Lorene Mobley**, b. 3/5/1927, Pike City, Pike Co., AR  
m. **9/11/1944 Billy Vaughn Disharoon**, in Hot Springs, AR, divcd.,  
b. 9/4/1924; son of Will Disharoon/Hallie Childress

**1445414124** **Donald Edmond Mobley**, b. 9/10/1929 Altus, Jackson Co., OK, d.  
1/24/2003 Westminister, CO, bur. Eastlawn Mem Gdn cem Aurora, CO  
m. **9/11/1949 June Ellen Crawford**, in Wheatridge, CO, b.  
6/1/1929, Waynesburg, PA{dau of Lee Archer Crawford/Ruth Bernice  
Kelley}

**1445414125** **Jonnie Marie Mobley**, b. 2/3/1932, Hartford, Sebastian Co., AR

**1445414126** **Dale Kenneth Mobley**, b. 9/1/1934, Eldorado, Jackson Co., OK; USA  
Korea

m. **4/4/1956 Elizabeth Joanne Traut**, in Englewood, CO, b.  
12/13/1934, Denver, CO; dau. of. George J. Traut/Gertrude E. Bond

**1445414127** **Shirley Jean Mobley**, b. 12/9/1936, Delight, Pike Co. AR  
m. **1/10/1956 James S. Harris**, in Denver, CO, b. 3/6/1935  
Marysville, KS{son of F. O. Harris/Norma Kanzler}

.....  
FGS DD-1445414121 Data on James & family 8/19/93 Cherrellyn Mobley Anderson  
Addenda 9/30/93 Deb Mobley  
Johnnie Mobley [onnies08@attbi.com](mailto:onnies08@attbi.com) 5/15/02

.....  
**1445414121** **James Clinton Mobley, Jr.**, [b. 10/22/1923, Goodwater, OK, d. 6/4/2006  
m. [3/10/1945 @]Ellen Jean Everton,[in Denver, CO @], lvg. 1993[dau.  
of George Baugh Everton/Ellen Rose Nielsen]

SSDI: James C. Mobley SSN: 430-16-7230 Last Residence: 80110 Englewood, Arapahoe,  
Colorado Born: 22 Oct 1923 Died: 4 Jun 2006

**14454141211** **Jerry Ray Mobley**, [b. 5/25/1946, Denver, CO @], lvg. 1993

[m. 8/13/1965 Ruby Eileen Land, in Commerce City, CO @]

**14454141212** **George Clinton Mobley**, [b. 12/13/1947, Denver, CO @], lvg. 1993

[m.10/10/1969 Diane Wuthrid, in Logan, Cache Co. UT, divcd. @]

**14454141213** **Cherrylyn Mobley**, [b. 4/14/1951, Denver, CO @], lvg. 1993

[m. 8/4/1972 @] Barry Christian Anderson, [in Manti, San Pete  
Co. UT @], lvg. 1993[son of Christian Jens Anderson/Ava Neilson]

**14454141214** **Stephen James Mobley**, [b. 8/9/1952, Denver, CO @],lvg. 1993

[m. 9/6/1974 @] Kathy Jo Staples, [in Logan, UT @] lvg. 1993

**14454141215** **Susan Ellen Mobley**, [b. 11/17/1955, Denver, CO @], lvg. 1993

[m. 11/21/1973 @] Larry Alfred Couey, [in Logan, UT @], lvg.

1993

14454141216 **Walter Michael Mobley**, [b. 1/23/1958, Denver, CO @], lvg. 1993  
[m. 5/8/1980 @] **Debra Rae Reeb**, [in Manti, UT @], lvg. 1993  
14454141217 **Janice May Mobley**, [b. 9/2/1959, Denver, CO @], lvg. 1993

.....  
FGS DD-14454141211 Data 8/19/93 Cherrylyn Mobley Anderson  
[Addenda 9/30/93 Deb Mobley @]

.....  
14454141211 **Jerry Ray Mobley**, [b. 5/25/1946, Denver, CO @], lvg. 1993  
[m. 8/13/1965 **Ruby Eileen Land**, in Commerce City, CO, b. 6/12/1948,  
Denver, CO; dau. of Adam Clifford Land/Viola Crable @]  
14454141211 **Dennis Ray Mobley**, b. 8/27/1966, Denver, CO @  
[m. **Karen Beckner**, b. 2/11/1963 @]  
14454141211 **Emily Mobley** @]  
14454141212 **Pamela Jean Mobley**, b. 6/23/1968, Denver, CO @]  
[m. 12/3/1986 **Brent Fink**, in Golden, CO., divcd., b. 2/1/1966,  
Denver, CO; son of Lawrence Daniel Fink/Sharon Lee Coven @]  
14454141212 **Noelle Christine Fink**, b. 7/11/1988, Wheatridge, CO @]  
14454141212 **Nathan Daniel Fink**, b. 7/1/1990, Denver, CO @[516B]  
14454141213 **Connie Marie Mobley**, b. 12/19/1969, Denver, CO @]11  
[m. 6/13/1987 **Eric Alan Johns**, in Golden, CO, b. 7/15/1968,  
Huntington Beach, CA; son of Harry Elden Johns/Renell Lee Skidmore @]  
14454141213 **Levi Alan Johns**, b. 10/24/1987, Wheatridge, CO @]  
14454141213 **Brittany Lynn Johns**, b. 5/1/1990, Wheatridge, CO @]  
14454141213 **Anna Marie Johns**, b. 1/27/1993 @]  
14454141214 **Donald James Mobley**, b. 3/21/1972, Denver, CO @1  
14454141215 **Kristina Renae Mobley**, b. 4/7/1974, Englewood, CO @]  
14454141216 **Rebecca Sue Mobley**, b. 12/3/1975, Englewood, CO @]

.....  
FGS DD-14454141212 Data 8/19/93 Cherrylyn Mobley Anderson  
[Addenda 9/30/93 Deb Mobley @]

.....  
14454141212 **George Clinton Mobley**, [b. 12/13/1947, Denver, CO @], lvg. 1993  
[m. (1) 10/10/1969 **Diane Wuthrid**, in Logan, Cache Co. UT, divcd. , b.  
9/25/1948, Logan, UT; dau. of Rudolph Wuthrid/Irene Emma Blotter @]  
[(2) 11/20/1989 **Carolyn Dawson**, b. 3/2/1963 @]1  
14454141212 **Marianne Mobley**, b. 11/10/1971, Logan, UT @]  
[m. **David Smith** @]  
14454141212 **Spencer Smith**  
14454141212 **Clinton George Mobley**, b. 8/30/1974, Logan, UT @]  
14454141213 **Michele Mobley**, b. 4/8/1977, Logan, UT @]  
14454141214 **Melanie Mobley**, b. 12/14/1980, Logan, UT @]

.....  
FGS DD-14454141213 Data 8/19/93 Cherrylyn Mobley Anderson  
[Addenda 9/30/93 Deb Mobley @]

.....  
14454141213 **Cherrylyn Mobley**, [b. 4/14/1951, Denver, CO @], lvg. 1993  
[m. 8/4/1972 @] **Barry Christian Anderson**, [in Manti, San Pete Co. UT @],  
lvg. 1993[son of Christian Jens Anderson/Ava Neilson]  
14454141213 **Theron John Anderson**, b. 3/28/1975, Denver, CO @]  
14454141213 **Kalinda Christine Anderson**, b. 12/19/1976, Murray, UT @]  
14454141213 **Jenae Felecia Anderson**, b. 2/24/1983, Sandy, UT @]  
14454141214 **Trista Cheryl Anderson**, b. 4/29/1985, Sandy, UT @]  
14454141213 **Trent Nathan Anderson**, b. 11/21/1986, Murray, UT @]

.....  
FGS DD-14454141214 Data 8/19/93 Cherrylyn Mobley Anderson  
[Addenda 9/30/93 Deb Mobley @]

.....  
14454141214 **Stephen James Mobley**, [b. 8/9/1952, Denver, CO @], lvg. 1993  
[m. 9/6/1974 @] **Kathy Jo Staples**, [in Logan, UT. b. 6/21/1954, Philipsburg,  
MT @], lvg. 1993[dau. of Vernon Andrew Staples/Kathryn Jeanette Wight  
@]

144541412141 [Alice Marie Mobley, b. 6/23/1975, Englewood, CO @]  
144541412142 [Rachel Mobley, b. 11/30/1976, Craig, CO @]  
144541412143 [James Andrew Mobley, b. 3/6/1978, Aurora, CO @]  
144541412144 [Stuart John Mobley, b. 9/19/1979, Aurora, CO @]  
144541412145 [Mark George Mobley, b. 11/18/1981, Aurora, CO @]  
144541412146 [William Michael Mobley, b. 1/6/1983, Aurora, CO @]  
144541412147 [Hannah Catherine Mobley, b. 6/5/1984, Aurora, CO @]  
.....

FGS DD-14454141215 Data 8/19/93 Cherrylyn Mobley Anderson  
[Addenda 9/30/93 Deb Mobley @]  
.....

14454141215 **Susan Ellen Mobley**, [b. 11/17/1955, Denver, CO @], lvg. 1993  
[m. 11/21/1973 @] **Larry Alfred Couey**, [in Logan, UT @], lvg. 1993  
[son of Randall House Couey/Hellen Petterson @]  
144541412151 [Randall James Couey, b. 9/28/1974, Englewood, CO @]  
144541412152 [Janice Michelle Couey, b. 8/17/1978, Englewood, CO @]  
144541412153 [Jeremiah Allen Couey, b. 8/17/1978, Englewood, CO @]  
144541412154 [David Aaron Couey, b. 7/1/1980, Englewood, CO @]  
144541412155 [Daniel Scott Couey, b. 4/7/1982, Englewood, CO @]  
.....

FGS DD-14454141216 Data 8/19/93 Cherrylyn Mobley Anderson  
[Addenda 9/30/93 Deb Mobley @]  
.....

14454141216 **Walter Michael Mobley**, [b. 1/23/1958, Denver, CO @], lvg. 1993  
[m. 5/8/1980 @] **Debra Rae Reeb**, [in Manti, UT @], lvg. 1993[dau. of James  
Max Reeb/Lois Mae Warner @]

144541412161 [John Maxwell Mobley, b. 8/11/1981, Denver, CO @]  
144541412162 [Timothy Aaron Mobley, b. 7/24/1982, Aurora, CO @]  
144541412163 [David Lee Mobley, b. 7/7/1983, Aurora, CO @]  
144541412164 [Michael Alan Mobley, b. 1/10/1985, Aurora, CO @]  
.....

FGS DD-1445414122 Data 9/30/93 Deb Mobley  
.....

1445414122 **Tommie Louise Mobley**, b. 12/15/1924, Denver, CO  
m. 2/13/1943 **Carl Watson Barwick**, in Little Rock, AR, b. 1/10/1922  
Newport, AR [son of Gilbert Barwick/Della Rose Zeller ]

14454141221 **Brenda Joan Barwick**, b. 4/22/1944, Lake Charles, LA  
m. 5/1/1970 **Larry Richard Lombard**, divcd., b. 7/17/1943,  
Denver, CO.[son of Ralph James Lombard/Lillian Margaret Williams]

144541412211 **Amy Louise Lombard**, b. 2/4/1967, Glenwood Springs, CO  
14454141222 **Larry Jack Barwick**, b. 8/20/1945, Hot Springs, AR  
m. (1) 10/7/1978 **Martha Mattie Elzey**, divcd., b. 10/9/1948,  
Scott City, KS[dau. of Noral William Elzey]{allissue b. of her}  
(2) **Janet \_\_\_\_\_**

144541412221 **Daron Lee Barwick**, b. 7/22/1970, Denver, CO  
144541412222 **Sheila Ann Barwick**, b. 9/15/1972, Aspen, CO  
144541412223 **Michael Eugene Barwick**, b. 11/16/1975, Denver, CO  
144541412224 **Amanda Louise Barwick**, b. 3/3/1980, Glenwood Springs, CO  
144541412225 **Carl W. Barwick**, b. 9/22/1983, Walsh, CO  
14454141223 **Linda Kathleen Barwick**, b. 11/30/1949, Denver, Co.  
m. (1) 11/11/1967 **David Allen Vangaalen**, in Glenwood Springs,



Co., divcd., b. 7/15/1948[son of Neil Vangaalen/Rowena Bates]  
(2)      **Ambrose**  
144541412231 **Joshua Vangaalen**, b. 11/22/1973, Denver, CO  
144541412232 **Jennifer Ambrose**, b. 4/4/1978, Denver, CO  
144541412233 **Jonathon Ambrose**, b. 3/30/1982, Denver, CO  
144541412234 **Julia Ambrose**, b. 11/18/1983, Denver, CO  
14454141224 **Kim Marie Barwick**, b. 4/29/1957, Denver, CO  
.....  
FGS DD-1445414123 Data 9/30/93 Deb Mobley  
query dates of birth/overlaps??  
.....  
1445414123 **Wilma Lorene Mobley**, b. 3/5/1927, Pike City, Pike Co., AR  
m. (1) 1/9/1944 **Billy Vaughn Disharoon**, in Hot Springs, AR, divcd.,  
b. 9/4/1924 [son of Will Disharoon/Hallie Childress]  
(2) 4/21/1951 **Harold Custer**, in Denver, CO, divcd., b. 5/4/1921,  
Minneapolis, MN [son of      Custer/Mary    ]  
(3) **Robert I. Cobbins**, divcd. b. 6/19/1923, Glenwood Springs, CO  
14454141231 **Gary John Disharoon**, b. 11/5/1947, Hot Springs, AR  
m. 9/17/1966 **Frances Lynette Bennetts**, in Conifer, CO, b.  
3/2/1948, Denver, CO [dau. of H. F. Bennetts/Leona Whiteley]  
144541412311 **Leona Christine Disharoon**, b. 5/1/1967, Denver, CO  
m. ??  
1445414123111 **Kayla Bea Disharoon**, b. 8/25/1988, Denver, CO  
1445414123112 **Natalie Lynnette Disharoon**, b. 1/10/1991, Denver, CO  
144541412312 **Gary Clinton Disharoon**, b. 6/3/1969, Denver, CO  
14454141232 **Judy Kay Custer**, b. 4/11/1953, Denver, CO  
m. 12/5/1970 **Lewis Paul Dragon, Jr.**, in Englewood, CO, divcd.  
b. 11/13/1947, Omaha NE [son of Lewis Paul Dragon/Lorraine Drent]  
144541412321 **Antoinette Marie Dragon**, b. 7/18/1971, Denver, CO  
14454141233 **Robert I. Cobbins**, b. 5/7/1946, Glenwood Springs, CO  
m. **Michelle Needham**  
14454141234 **William C. Cobbins**, b. 1/12/1948, Glenwood Springs, CO  
m. 6/14/1969 **Janet Toyner**, b. 5/1/1950, Palo Alto, CA[dau. of  
Henry E. Toyner/Irene Spear]  
144541412341 **William H. Cobbins**, b. 12/19/1969, Mountain View, CA  
144541412342 **Eric W. Cobbins**, b. 9/1/1972, Mountain View, CA  
m. 7/3/1993 **Amber Lee Baker**  
144541412343 **Robin L. Cobbins**, b. 5/10/1975, Yosemite, CA  
14454141235 **Carolyn L. Cobbins**, b. 10/17/1950, Glenwood Springs, CO  
m. **Floyd Noel**  
14454141236 **Barbara Ann Cobbins**, b. 12/9/1962??, Tampa, FL  
m. 10/2/1982 **Uwe Werner Illig**, divcd.  
144541412361 **Erica Illig**, b. 1985  
144541412362 **Derrick Illig**, b.       
14454141237 **Douglas C. Coggins**, b. 11/10/1959??, Tampa, FL  
.....  
FGS DD-1445414124 Data 9/30/93 Deb Mobley  
.....  
1445414124 **Donald Edmond Mobley**, b. 9/10/1929 Altus, Jackson Co., OK, d.  
1/23/2003 Denver, CO  
m. 9/11/1949 **June Ellen Crawford**, in Wheatridge, CO, b. 6/1/1929,  
Waynesburg, PA [dau of Lee Archer Crawford/Ruth Bernice Kelley]  
SSDI: Donald E. Mobley SSN: 429-40-8903 Last Residence: 80031 Westminster,  
Jefferson, Colorado, Born: 10 Sep 1929 Died: 23 Jan 2003  
14454141241 **Carol Ruth Mobley**, b. 12/4/1950, Denver, CO  
m. (1) 2/13/1970 **Melvin Lee Garner**, in Westminster, CO, divcd.,

b. 5/13/1950, Houston, TX[son of Benjamin Garner/Katherine Cotton]  
(2) 12/21/1982 Ted Kaltz, in Golden, CO, divcd.

144541412411 Landon Lee Garner, b. 5/29/1970, Denver, CO  
144541412412 Kellina Mae Garner, b. 10/3/1971, Denver, CO [516-E]  
m. 1989 Steven Bevis, in MI

1445414124121 Derrich Jen Bevis, b. 12/5/1990  
144541412413 Sarah Ruth Garner, b. 2/1/1973, Forrest Grove, OR  
1445414124131 Destiny Leigh Garner, b. 11/25/1992  
144541412414 Jared James Garner, b. 9/3/1976, Englewood, CO  
144541412415 Nicholas Scott Garner, b. 11/17/1978, Denver, CO  
14454141242 Cynthia Lou Mobley, b. 12/5/1953, Denver, CO  
m. 3/29/1975 Charles Randall Crawley, in Westminster, CO, b.  
6/12/1950, Ringgold, GA[son of Arnold Crawley/Sara Clark]  
144541412421 Stephen Adam Crawley, b. 1/13/1980, Atlanta, GA  
14454141243 Linda Gail Mobley, b. 1/5/1962, Denver, CO  
m. 4/11/1986 Charles Ray Rickman, in Westminster, CO, b.  
10/13/1957, Cheyenne, WY[son of Wilson Rickman/Jean \_\_\_\_]  
144541412431 Charles Steven Rickman, b. 5/29/1987, Denver, CO  
.....  
FGS DD-1445414126 Data 9/30/93 Deb Mobley

.....  
1445414126 Dale Kenneth Mobley, b. 9/3/1934, Eldorado, Jackson Co., OK, d.  
7/23/2011 Colorado Spgs, CO  
m. 4/4/1956 Elizabeth Joanne Traut, in Englewood, CO, b. 12/13/1934,  
Denver, CO[dau. of George J. Traut/Gertrude E. Bond]  
SSDI: Dale K. Mobley SSN: 524-38-5130 Last Residence: 80908 Colorado Springs, El  
Paso, Colorado Born: 3 Sep 1934 Died: 23 Jul 2011  
14454141261 Daniel Alan Mobley, b. 8/19/1957, Augusta, GA  
m. 1/7/1979 Elizabeth Brannan, in Black Forest, CO, b.  
10/26/1959, Colorado Springs, CO[dau. of Joseph Carl Brannab/Bobbye  
Nan McGuire]

144541412611 Dale Kenneth Mobley, b. 12/29/1980, Colorado Springs, CO  
144541412612 Joseph Carl Mobley, b. 9/3/1986, Colorado Springs, CO  
144541412613 Crystal Mobley, b. 8/22/1988, Espanola, NM  
14454141262 Kenneth Joe Mobley, b. 12/17/1959, Denver, CO  
m. 8/15/1987 Kelly Ann Kempf, in Black Forest, CO, b. 9/2/1959,  
Belleville, IL[dau. of Ernest Kempf, Jr./Charlene Rose Reichert]  
14454141263 Lynnette Marie Mobley, b. 4/4/1964, Denver, CO  
m. 5/31/1986 James Michael Hoerner, in Black Forest, CO, b.  
8/5/1964, Richardson, ND[son of Peter George Hoerner/Louise Hardmeyer]  
144541412631 Marie Elizabeth Hoerner, b. 4/20/1987, Dallas, TX  
144541412632 Michael James Hoerner, b. 11/6/1989, Dallas, TX  
144541412633 David Anthony Hoerner, b. 3/26/1993, Denver, CO  
14454141264 Jeanette Louise Mobley, b. 8/4/1965, Denver, CO  
m. 7/16/1988 Ken Howard Tanaka, in Black Forest, CO, b.  
3/21/1964, Denver, CO[son of Floyd H. Tanaka/Rose Hanawa]  
144541412641 Leah Elaine Tanaka, b. 1/31/1992, Longmont, CO  
.....  
FGS DD-1445414127 Data 9/30/93 Deb Mobley

.....  
1445414127 Shirley Jean Mobley, b. 12/9/1936, Delight, Pike Co. AR  
m. 1/10/1956 James S. Harris, in Denver, CO, b. 3/6/1935, Marysville,  
KS[son of F. O. Harris/Norma Kanzler]  
14454141271 Vicki Ann Harris, b. 2/10/1959, Denver, CO  
m. 7/19/1993 Theodore F. Anderson

14454141272        **David James Harris**, b. 2/21/1961, Denver, CO  
 14454141273        **Andrew Dale Harris**, b. 11/19/1964, Denver, CO  
 .....  
 FGS DD-1445416    Data Carole Imes 11/6/04  
 .....  
 1445416 **Mary Stuart Mobley**, b. 10/7/1851 Pine Apple, Wilcox Co., AL, d. 3/24/1928  
           St. Petersburg, Pinellas Co., FL  
           m. 11/10/1870 **Charles Gilmer Meriwether** Escambia Co., AL, b. 8/11/1938  
           Petersburg, Dinwiddie Co., VA, d. 8/29/1891, Atlanta, GA  
 14454161 **Mary S. Pearl Meriwether**, b. 8/20/1871 Mobile, Mobile Co., AL, d.  
           11/17/1874 Mobile, AL  
 14454162 **Charles Gilmer Meriwether Jr.**, b. 10/25/1874 Mobile, AL, d. 7/20/1915  
           bur. Magnolia Cem, Mobile, AL  
 14454163 **Lois Meriwether**, b. 10/26/1877 Mobile, AL, d. 3/16/1953 Los Angeles,  
           CA bur. Forest Lawn Cem, Glendale, CA  
           m. 3/22/1899 **Jesse Walter Bates**, b. 9/28/1873 Batesville, GA, d.  
           1/28/1934 Douglasville, GA  
 144541631 **Dorothy Bates**, d. 4/21/1951, d. 4/21/1951 bur. Forest Lawn  
           Cem, Glendale, CA  
           m. 1923 **Thomas J. Kelley**, b. 1900 LA [divcd]  
 14454163111 **Adele Granzin Kelley**, b. 7/18/1924 Atlanta, GA  
           m. (1) **Wilbur J. Thomas**, b. ca 1920  
           m. (2) 1948 **Wilbur E. Wockenfuss**, b. 1917  
                       **Mike Wockenfuss**  
 14454163112 **Janine Wockenfuss**  
 144541632 **Margaret Russell Bates**, b. 7/1/1910 Macon, Bibb Co., GA, d.  
           109/17/1996 Ft Walton Beach, FL, bur. Forest Lawn  
           Cemetery, Glendale, Los Angeles  
           m. 12/23/1931 **Franklin Harper Elmore Hane**, b. 3/17/1908 Ft  
           Mott, SC, d. 11/7/1952 Los Angeles, CA  
 1445416321 **Grace Hedemann Hane**, b. 1932  
           m. \_\_\_\_\_ **Miller**  
 1445416322 **Margaret Meriwether Hane**, b. 1/21/1934 CA, d. 9/24/2000  
           m. **Charles Albrecht (6 children)**  
 1445416323 **Barbara Franklin Hane**, b. 2/ /1940  
           m. 12/20/1962 **Robert Benson Desforges**, b. 9/ /1939  
                       **Kenneth Leigh Desforges**, b. 1964  
 14454163231 **Estelle Merewither**, b. 1/7/1880 Mobile, AL, d. 11/24/1952 Atlanta, GA,  
           bur. Hall Family Cem, Canoe, Escambia Co., AL  
           m. 10/8/1902 **William Taylor Hall**, b. 7/12/1876 Canoe, Escambia Co.,  
           AL, d. 9/22/1926 Canoe, AL  
 144541641 **Mary Elizabeth Hall**, b. 1/31/1904 Atmore, Escambia Co., AL, d.  
           5/19/1994 Longwood, Seminole Co., FL, both bur. Highland Mem.  
           Gdns, Altamonte Springs, Seminole Co., FL  
 The Orlando Sentinel, Saturday, May 21, 1994. "Elizabeth H. Imes, 90, Landover  
 Place, Longwood, died Thursday, May 19. Mrs. Imes was a retired secretary. Born in  
 Atmore, Ala., she moved to Central Florida in 1989. A Baptist, she belonged to the  
 Eastern Star. Survivors: husband, Walter G. Sr.; son Walter G. Jr., Winter  
 Springs. Baldwin-Fairchild Funeral Home, Altamonte Springs."  
 Note: A gravesite service at Highland Memory Gardens was held May 24, chaplain  
 Dick Smith officiating  
           m. 4/10/1924 **Walter Greer Imes** in Atlanta, GA, b. 12/25/1899  
           Roswell, Milton Co., GA, d. 12/6/1994 Longwood, FL  
 1445416411 **Adrienne Elizabeth Imes**, b. 11/19/1928 Atlanta, GA, d.  
           1941 Atlanta, GA, bur. East View Cem. Atlanta  
 1445416412 **Walter Greer Imes Jr. "Buddy"**, b. 2/2/1940 Atlanta, GA

m. (1) 1967 Julie Williams (div)  
 m. (2) 8/27/1988 Carole Dolores Kovatch, b. 8/15/1940  
 Cleveland, Cuyahoga Co., OH  
 144541642 William Taylor Hall Jr. "Lanky", b. 12/13/1906 Atmore, AL, d.  
 12/15/1970 Naples, Lee Co., FL, bur. Naples Mem. Gdns Mausoleum,  
 Naples, FL; Professional golfer  
 m. 1941 Louise "Bo" \_\_\_\_\_  
 144541643 Jackson Meriwether Hall, b. 9/4/1909 Atmore, AL, d. 1989  
 Atlanta, GA, bur. Atmore, AL  
 m. Willie Matt McNeil, b. 1909 Pensacola, Escambia Co., FL, d.  
 2002 Atlanta, GA  
 1445416431 Betty Jane Hall, b. 1940 Atlanta, GA  
 m. Jack Crozier Bentley, b. 4/ /1932  
 14454164311 Jack Crozier Bentley Jr., b. 4/ /1968 GA  
 14454164312 Vicki L. Bentley, b. 4/ /1963 GA  
 1445416432 Jackson Meriwether Hall Jr., b. Atlanta, GA  
 144541644 Virginia Louise Hall, b. 2/21/1912 Atmore, AL, d. 6/29/1984  
 Sugar Valley, GA, bur. Hall Family Cem, Canoe, Escambia Co., AL  
 m. Davidson Fulco Ballard, b. 2/18/1909 (div)  
 1445416441 Davidson Fulco Ballard Jr., b. 1/31/1931, d. ca 1955  
 m. \_\_\_\_\_  
 14454164411 Steve Ballard, b. 11/27/1950  
 1445416442 Margaret Meriwether Ballard, b. 11/23/1937 Atlanta, GA  
 m. 4/25/1954 Orion Thomas Smith, b. 1/26/1947 (div)  
 14454164421 Dawn Denise Smith, b. 4/8/1955 GA  
 m. Jeff Townsend, b. 2/2/1937, d. 11/11/1997  
 Atlanta, GA  
 144541644211 Michael Brandon Townsend, b. 4/17/1979 GA  
 144541644212 Zachary Ryan Townsend, b. 7/1/1981 GA  
 144541644213 Chelsea Allison Townsend, b. 7/19/1983 GA  
 14454164422 Dana Cherise Smith, b. 5/20/1959 GA  
 m. David Hammond, b. 1/23/1957 GA  
 144541644221 Hillary Taylor Hammond, b. 8/15/1988 Atlanta,  
 GA  
 144541644222 William Taylor Hammond, b. 7/20/1990 GA  
 14454164423 Thomas Gregory Smith, b. 7/20/1960 GA  
 m. 1/26/1990 Shuang Wu, b. 12/1/1962  
 144541644231 Ethan Harrison Smith, b. 11/29/1993  
 144541644232 Hannah Ashton Smith, b. 11/20/1996  
 m. Therrell Miller Goswick (div)  
 144541645 Robert Wallace Hall, b. 3/25/1915, d. 4/1/1978 Atlanta, GA, bur.  
 Atmore, AL  
 m. Maude Ward, b. 11/6/1914  
 1445416451 Ann Hall, b. 1940, d. 1997 Clinch, Fayette Co., GA  
 m. Larry F. McClanahan, b. 11/ /1939 (div)  
 14454164511 James Britt McClanahan, b. 7/ /1963  
 14454164512 Mikki McClanahan  
 m. Albert F. Lagerstrom, b. 10/ /1934  
 1445416452 Wallace C. Hall  
 m. Edith \_\_\_\_\_  
 14454165 Richard Clarke Meriwether, b. 12/25/1884 Mobile, AL, d. 2/8/1914  
 14454166 Clarence Mobley Meriwether, b. 5/7/1887 Mobile, AL, d. 1943  
 Pierce, Weld Co., CO  
 m. 5/10/1910 Deola Blanche Andrews, b. 1883 NY  
 14454167 Annie Eager Meriwether, b. 10/15/1889 Mobile, AL, d. 2/14/1967  
 Savannah, GA  
 m. 6/21/1910 Elijah Franklin Childress, b. 9/11/1875, d. 9/29/1933

Atlanta, GA  
144541671 **Rosalie Franklin Childress**, b. 4/24/1911 Atlanta, GA, d.  
2/11/1995 Savannah, GA  
    m. 11/8/1930 **Frederick Wessels Jr.**  
1445416711 **Ruth Wessels**, b. 7/29/1933 GA, d. 3/ /1982 Statesboro, GA  
    m.        **Taylor**  
1445416712 **Frederick Wessels III**, b. 5/7/1936 GA, d. 5/16/2000  
Savannah, GA  
1445416713 **Charles Henry Wessels**, b. 4/26/1940 GA, d. 11/27/2002  
Savannah, GA; Attorney, GA State Senator

+++

Tuscaloosa Independent Monitor - December 6, 1870.

"Married on the 10th at the residence of the bride's father, Escambia County, Alabama, by Rev. Wm. Carter, Mr. Charles G. Merriweather (<NOTE SPELLING) of Mobile, Superintendent of Western Union Telegraph Co. to Miss Mary Stuart Mobley, 2nd daughter of Col. E. H. J. Mobley recently of Wilcox County (Mobile Register)."

(NOTE: The marriage took place on November 10, 1870)

+++

DEATH: From the Atlanta Constitution March 25, 1928: "News of the death Saturday night in St. Petersburg, Fla., of Mrs. Mary S. Meriwether, 75, former well known Atlanta woman, has been received here by relatives. Mrs. Meriwether had been in Florida for about two months in an effort to regain her health. The body will be taken to Mobile, Ala., where funeral services will be held Tuesday. Mrs. Meriwether is survived by three daughters, Mrs. J. W. Bates, Mrs. Estelle Hall and Mrs. E. F. Childers (should be Childress); a son, C. M. Meriwether of Pierce, Colorado and a sister Mrs. T. B. Aiken of Stone Mountain."

.....  
FGS DD-14455 [See DD-1445 for source of data]  
[Addenda 9/8/93 George Hill @]  
.....

14455 **William Mobley**, b. ca 1799/1800, to GA, then AL with parents, d. 6/28/1831  
[lvd. Clarke Co., AL @][aft. d. of James, he was co-adm. of estate &  
guardian of minor sons William B. & James R. Mobley]

    m. 7/18/1821 **Martha H. Jones**, Clarke Co., AL  
    [dau. William H. Jones/Eliz. H. Blackwell]

AL Marriages: William Mobley Spouse: Martha Jones Marriage Date: 18 Jul 1821  
County: Clarke State: Alabama

144551 **Martha Ann Mobley**, b. 6/ /1823, d. 10/10/1824 bur. Jones cem. Clarke  
Co., AL

Mobley, Martha Ann, oldest child of William & Martha H., died 10 Oct.  
1824, aged 15 mos., 4 days

144552 **Caroline Mobley**, b. ca 1824  
    m. 12/20/1843 **Joseph Seawell Williams** Suggsville, Clarke Co., AL, b.  
9/23/1814 NC, d. 2/6/1878 Fayette Co., TN, bur. Old Ripley cem,  
Ripley, Lauderdale Co., TN; son of Harry Williams/Martha Seawell  
[occupation Atty & Author]

144553 **Virginia H. Mobley**, b. ca 1829 Clarke Co., AL, d. 1916  
    m. 8/6/1846 **Gideon J. Williams** Clarke Co., AL, b. 11/16/1819 , d.  
1902; son of Harry Williams/Martha Seawell

144554 **Elizabeth Mobley**, b. ca 1829 AL  
    m. **William Turner Williams**, b. 11/16/1817 NC, d. 1878; son of Harry  
Williams/Martha Seawell

144555 **James Barnet Mobley**, b. 1831, AL  
    m. **Martha Olivia Morris**, b. 1835 AL, d. 1/6/1882, Clarke Co., AL;  
dau. of W. H. A. Morris; data on tombstone, Hearn Hill Cem., Clarke Co., AL]

[3 Williams above were brothers]

1830 Clarke: William Mobby, m\5 1: m5-9 2: m20-29 1: m30-39 1: m50-59 1: f\5 2:  
f5-9 1: f20- 29 1: 1 m\10: Slaves: 25 Total - All Persons (Free White, Slaves,  
Free Colored): 35

.....  
FGS DD-144552      Barbara Pike            4/15/01            barbdale@flash.net

.....  
144552    **Caroline Mobley**, b. ca 1824  
      m. 12/20/1843 **Joseph Seawell Williams** Suggsville, Clarke Co., AL, b.  
      9/23/1814 NC, d. 2/6/1878 Fayette Co., TN, bur. Old Ripley cem,  
      Ripley, Lauderdale Co., TN; son of Harry Williams/Martha Seawell  
      [occupation Atty & Author]  
1445521    **Infant Williams**, b. & d. 1846, bur. Jones cem, Suggsville, AL  
1445522    **Lizzie Baker Williams**, b. 11/20/1850, d. 8/5/1852    "  
1445523    **Harry Williams**, d. ca 1914  
1445524    **Joseph Williams**  
1445525    **Virginia Williams**, b. ca 1860 prob. Ripley, Lauderdale Co., TN  
      m. 2/5/1880 **Austin Mann** in Lauderdale Co., TN, b. ca 1858, d.  
      4/1/1899 Brownsville, Haywood Co., TN; son of Hiram Mann/Mary Rice  
14455251    **Austin Mann**, b. bef. 1885  
14455252    **Caroline Virginia Mann**, b. 7/9/1885 TN, d. 7/29/1954 Fresno, CA,  
      bur. Forest Pk Lawndale cem Houston, TX  
      m. (1) c1905 **Tom Melbert** Galveston, TX [div c1910]  
      m. (2) c1913 **Chester Davis Baskin** Little Rock, AR, b. 8/29/1882  
      Harmony, Johnson Co., AR. d. 2/6/1945 Dallas Co., TX, bur. Laurel Land  
      cem.  
144552521    **Lewellyn Hilliard Melbert**, b. 12/10/1904, d. Manchester,  
      CT  
      m. **Gladys \_\_\_\_\_**. B. 5/6/1906. d. 2/22/1994 Manchester, CT  
1445525211    **Thomas Melbert**  
1445525212    **Barbara Melbert**  
144552522    **Catherine Barbara Melbert**, b. 3/7/1907 Galveston, TX  
      m. (1) 7/ /1926 **Lester Hargrove** La Feria, TX; div c1934  
      m. (2) c1936 **John Vernon Johnston** Houston, TX, b. ca 1894  
      Dardenell, AR, d. 1966 bur. V.A. Cem. San Fran, CA  
144552523    **Geraldine Medrith Baskin**, b. 5/7/1915 Little Rock, AR. d.  
      3/18/1997, both bur. Forest Pk Lawndale cem Houston, Harris Co., TX  
      m. 5/ /1934 **Thomas Parker Craddock** Corpus Christi, TX, b.  
      12/14/1911 Whitney, Hill Co., TX, d. 9/18/1965 Houston, TX; son of  
      Thomas Craddock/Cora Parker  
1445525231    **Adrienne Martella Craddock**, b. 12/2/1935 Georgewest,  
      Live Oak Co., TX  
      m. (1) 6/ /1956 **Howard Stephen Wright** Houston, TX  
      m. (2) 10/ /1974 **Earl Derveloy** "  
14455252311    **Howard Stephen Wright, Jr.**, b. 1/21/1957  
      m. **Kathy \_\_\_\_\_**  
14455252312    **Andrew Kendall Wright**, b. 12/9/1959  
      m. **Stefanie Paige Friedman**  
14455252313    **Gerald Thomas Wright**, b. 11/20/1962  
1445525232    **Carolyn Virginia Craddock**, b. 10/4/1940 Houston, TX  
      m. 12/28/1961 **Dwayne Lee Sparks**, b. 4/3/1932  
      Quahana, Hardeman Co., TX, son of James Sparks/Pawnee Milton [div  
      7/7/1979  
14455252321    **Sheryl Lynn Sparks**, b. 10/30/1963. d.  
      11/22/1967 Orange, CA bur. Santa Ana, CA



m. Branch Nixon son of James Nixon/Sarah Conner  
 14455261 Lyda Nixon  
 14455262 Joseph Nixon, d. bef. 1935  
 14455263 Sadie Nixon, b. ca 1883, d. 11/ /1902 Senatobia, MS  
           m. James Stowers  
 144552631 Unknown Stowers, b. 11/ /1902  
 14455264 Branch Nixon, Jr., Rev.  
 1445527 Percy Williams  
 .....  
 FGS DD-144553 Barbara Pike 4/15/01 barbdale@flash.net  
 .....  
 144553 Virginia H. Mobley, b. ca 1829 Clarke Co., AL, d. 1916  
           m. 8/6/1846 Gideon J. Williams Clarke Co., AL, b. 11/16/1819 , d. 1902;  
           son of Harry Williams/Martha Seawell  
 1445531 Martha Olivia Williams, b. ca 1846, d. 1932  
 1445532 Samuel M.S. Williams, b. ca 1850, d. 1882 TX  
 1445533 Gideon James Williams, b. ca 1852, d. 1870-80  
 1445534 Judge Williams, b. ca 1853 bur. Elmwood cem, Memphis, Shelby Co., TN  
           [poss son of Joseph or Gideon]  
 1445535 Virginia Elizabeth Williams, b. 9/8/1854, d. aft 1935  
           m. James W. Gray, M.D.  
 14455351 George William Gray, b. 12/8/1884  
           m. 6/18/1914 Ada Marie Bruner Rutherford, NJ  
 144553511 Ann Gray, b. 5/26/1918  
 144553512 Frances Gray, b. 9/21/1920  
 14455352 Harry Williams Gray, b. 10/24/1887  
           m. Emma Durant Buriss?  
 144553521 Dorothy Virginia Gray, b. 8/12/1912  
           m. 3//19/1932 James Bryan  
                   Kenneth James Bryan, b. 12/7/1934  
 144553522 Elizabeth Marie Gray, b. 8/13/1914  
 144553523 Harry Williams Gray, Jr., b. 8/29/1916  
 144553524 George Durant Gray, b. 1/25/1922, d. 11/16/1998 Harris  
           Co., TX  
 14455353 William Mobley Gray, b. 11/22/1889  
           m. 12/24/1911 Olive Jordan  
 14455354 Caroline Virginia Gray, b. 11/9/1892  
           m. 6/27/1916 Edward Franklin Hail  
 144553541 Mary Virginia Hail, b. 10/29/1917, d. 12/22/1999 Harris  
           Co., TX  
           m. Victor Burrer, b. 3/15/1913, d. 3/19/1998 Fort Bend  
           Co., TX  
 1445535411 Victor Burrer, Jr., 5/26/1941 Harris Co., TX  
           m. (1) 8/3/1963 Nita R. \_\_\_\_\_ [div 5/21/1993]  
           m. (2) 6/25/1993 Nancy J. Smith Harris Co., TX  
 1445535412 Virginia Marie Burrer, b. 6/8/1943 "  
 1445535413 Edward Ray Burrer, b. 6/15/1949 "  
           m. 9/20/1975 Cora E. Crabtree  
 144553542 Iona Frances Hail, b. 9/20/1921  
 1445536 Elizabeth Williams, b. ca 1856, d. young  
 1445537 George Williams, b. ca 1867, d. ca 1880  
 1445538 Lucy Williams, b. ca 1869, d. ca 1872  
 1445539 Pheraby Williams, b. ca 1871, d. ca 1872  
 144553A Owen Macon Williams, b. ca 1872, d. 1928  
           m. 12/26/1902 Verna Jackson  
 .....



FGS DD-144554      Barbara Pike      4/15/01      barbdale@flash.net

.....  
144554    **Elizabeth Mobley**, b. ca 1829 AL  
          m. **William Turner Williams**, b. 11/16/1817 NC, d. 1878; son of Harry  
          Williams/Martha Seawell  
1445541    **Carra Williams**, b. 1849, d. 1882  
          m. **Joseph Addison Parker**, b. 1846/8, d. 1873 TX, Son of Oliver  
          Parker/Martha Williams  
14455411    **Joseph Addison Parker**, d. inf.  
1445542    **Joseph Seawell Williams**, b. 1851 TN, d. 1919 St. Louis, MO  
1445543    **Louise Williams**, b. 1853 TN, d. young  
1445544    **Orlene Williams**, b. 1855 Memphis, Shelby Co., TN, d. 1856  
1445545    **William M. Williams**, b. 1857 TN, d. 1878  
1445546    **Evelyn Williams**, b. 1859 TN, d. 1887 New Orleans, LA  
1445547    **Blanche Williams**, b. ca 1861  
          m. (1) **William Z. Ransom**, d. ca 1878  
          m. (2) **Thomas Clark Vance**, b. 1856, d. 1932; son of John Vance  
14455471    **Helen Vance**, b. 1881, d. inf.  
14455472    **Bertha Vance**, b. 1883  
          m. 1910 **James D. Rowan**  
144554721    **Blanche Rowan**, b. 1913  
          m. 1933 **Warren Timmerman**  
1445547211    **Patti Ann Timmerman**, b. 9/4/1934  
14455473    **Joseph Williams Vance**, b. 1887 St. Louis, MO  
          m. 1914 **Sarah Elizabeth Harrison** dau. of W.D. Harrison  
144554731    **Willa Blanche Vance**, b. 6/ /1916  
144554732    **Joseph Williams Vance, Jr.**, b. 12/4/1918  
1445548    **Bertha Williams**, b. ca 1862 TN  
          m. 1883 **Walter W. Talbot**, b. 1857 TN  
14455481    **John R. Talbot**, b. 1885 TN  
          m. (1) **Emma Miller**  
          m. (2) **Elsie Berry**  
1445549    **Helen Williams**, b. 1865, d. 1874  
144554A    **Henry Benjamin Williams**, b. 1867, d. 1875  
.....

FGS DD-144555

.....  
144555    **James Barnett Mobley**, b. 1831 Suggsville, AL  
          m. **Martha Olivia Morris**, b. 1835 AL, d. 1/6/1882 Clarke Co., AL;  
          dau. of W. H. A. Morris; bur. Hearn Hill Cem., Clarke Co., AL  
1445551    **William M. Mobley**, b. 4/ /1859 Clarke Co., AL, d. 10/22/1913 Mobile,  
          Clarke Co., AL, bur. Pine Crest Cem  
          m. **Emma B. \_\_\_\_\_**, b. 7/ /1860 AL, d. bef 1909 Clarke Co.  
1900 Clarke: W M Mobly 24 Apr 1859 AL, Emma B 33 Jul 1860 AL, Percy A 24s Feb 1876  
          (bro)  
**AL Deaths:** William M Mobley Birth Date: abt 1858 Birth Place: Alabama Death Date:  
          22 Oct 1913 Death Place: Mobile, Mobile, Alabama Burial Place: Jackson, Alabama  
          Death Age: 55 Occupation: Tax Assessor Marital Status: Married Street Address:  
          Providence Infirmary Father Name: James B Mobley Father Birth Place: Alabama  
          Mother Name: Martha Mobley Mother Birth Place: Alabama  
1445552    **Robert E. Mobley**, b. 1866, AL, d. 1/20/1909 Mobile, AL, bur Pine Crest  
          Cem - had a wife and three daughters  
**AL Deaths:** Robert E Mobley Death Date: 20 Jan 1909 Death County: Mobile



REM

**AL Deaths:** Robert E Mobley Birth Date: abt 1865 Death Date: 20 Jan 1909 Death Place: Mobile, Mobile, Alabama Death Age: 44 Father Name: J B Mobley  
**1445553 James Barnet Mobley, Jr.,** b. 7/27/1867 AL, d. 5/7/1883, Clarke Co., AL; Tombstone data #]  
**1445554 Arthur Percy Mobley,** b. 2/17/1878 AL, d. 1/29/1944 Bryce (Psychiatric) Hosp, Tuscaloosa, AL  
**WW I Draft:** Arthur Percy Mobley County: Monroe State: Alabama age 40 Birth Date: 17 Feb 1878, next of kin James Deas brother in law Suggsville, Clarke, AL  
**1930 Clarke:** Percy 52s boarder w/ Harvey R & Amandy Kirk  
**AL Deaths:** A Percy Mobley Birth Date: abt 1879 Birth Place: Alabama Death Date: 29 Jan 1944 Death Place: Tuscaloosa, Tuscaloosa, Alabama Burial Date: 7 Feb 1944 Burial Place: Bryce Hospital Death Age: 65 Occupation: Farmer Race: White Marital Status: Single Residence: Uriah, Monroe, Alabama  
**1860 Clarke Co:** James B 29 AL, Martha 24, Carrie 4, William M 1  
**1870 Clarke Co:** James B 39 AL, Martha O 33 AL, C.B. (f) 14, William M 11, James B 9, Robert C 6  
**1880 Clarke Co:** James B 49 AL, Martha O 45 AL, William M 21, James B 18, Robert E 16, Percie A 14  
**AL Confederate Soldiers:** James Barnett Mobley Residence Year: 1907 Residence Place: Clarke County Birth Date: 18 Apr 1831 Birth Location: Suggsville, Clarke, Alabama  
**US Civil War:** James B. Mobley Side: Confederate 2nd Regiment, Alabama Infantry Company: D Rank In: First Sergeant Rank Out: Second Lieutenant  
**AL Muster:** James B Mobley Military unit: 38th Alabama Infantry Regiment Military Unit - Company: D Rank: Second Lieutenant Age: 30 Place of Enlistment - County: Clarke

+++

DEATH BY HIS OWN HAND COMES TO ROBERT E. MOBLEY, A WELL-KNOWN RAILROAD MAN.

He Drank Three Ounces of Nitric Acid, His Act Being Due to Despondency Over Continued Ill Health.

Mr. Robert E. Mobley, for many years a passenger conductor on the New Orleans and Mobile division of the Louisville & Nashville railroad, died last night about 9 o'clock from taking three ounces of pure nitric acid.

Mr. Mobley went to the drug store of Mr. E. W. Johnstone, at the intersection of Conception and Jackson streets, and asked him for some nitric acid. Mr. Johnstone wrapped up 25 cents' worth, three ounces. Mr Johnstone casually asked Mobley what he was going to do with the acid, and Mr. Mobley replied that he was going to wash some glasses with with it. Mr. Johnstone, having known Mr. Mobley for many years, did not question him further, but wrapped up the bottle and handed it to him.

As Mobley walked out of the store, he turned and said to the druggist: "Doctor, this would kill a man, wouldn't it?" Mr. Johnstone replied: "Yes, it would kill a man in fifteen minutes." Mr. Mobley then went to his home, No 255 South Lawrence street. This was according to the police's story, between 1 and 2 o'clock in the afternoon.

Mr. Mobley had been in failing health for about two years or more. The

reason for committing the act is thought to have been on account of worry over his health. After severing connection with the railroad some weeks ago, he engaged in the retail grocery business and only remained two weeks, as his physician advised him to find something to do where he could be in the open air.

After getting the nitric acid Mr. Mobley went to his home and went into his room. The smell of acid attracted the attention of his wife, who seeing his condition, at once telephoned for Drs. W. R. Jackson and H. T. Inge, the latter surgeon for the Louisville & Nashville Railroad Company. They were soon at the house and saw that, while their patient was unconscious, his condition was critical, he being severely burned internally. They did all possible for him, but death relieved him at the hour stated. Mr. Mobley was able to tell the physicians that he took three ounces of the acid, but he was unable to swallow and was suffering terrible agony. He gave no cause of the act.

"Bob" Mobley, as he was known by his friends, came to Mobile fifteen years ago from Suggsville. He leaves a father, J. B. Mobley, and two brothers, William and Percy Mobley, at Jackson, Ala, who were informed of their relative's condition. He leaves here a wife and three daughters.

He was well known from Montgomery to New Orleans on the Louisville & Nashville road and throughout a large portion of the South. He was a member of Howard Lodge, No. 69, F. & A. M. Scottish Rite Masons, Division No. 310, Order of Railway Conductors, and Percival Lodge, No 102, Knights of Pythias. The interment will take place Friday at an hour to be announced later.

From the Mobile Register, Jan. 21, 1909.

MOBLEY, Died, January 20, 1909 at 8:35 p.m. ROBERT E. MOBLEY, aged 44 years.

The friends of the family are requested to attend his funeral from the family residence, 266 South Lawrence street, THIS (Friday) MORNING at 10:30 o'clock and from Government street Presbyterian Church at 11:00 o'clock. Interment in Pine Crest Cemetery.

**Percivale Lodge No. 102 K. O. P.**

The officers and members of Percivale Lodge no. 102, K.O. P., are invited to attend the funeral of their deceased brother Knight, R. E. Mobley, at 10:30 o'clock THIS (Friday) MORNING, from the family home, 266 South Lawrence street.

W. H. STEVENS C. C.

EYRE DAMER, K. R. S.

From The Mobile Register, Jan. 22, 1909.

**W. M. MOBLEY DEAD; HAD SERVED 19 YEARS AS TAX COLLECTOR OF CLARKE CO.**

JACKSON, Ala., Oct 22-W.M. Mobley of Jackson, who died in Mobile this morning, was one of the best known and most popular citizens of Clarke county. For the past 19 years he had held the position of tax collector of the county and was recently reelected.

Mr. Mobley's health had been failing for the past two or three months. About six weeks ago he went to Hot Springs, just after a week there he came back home much weaker and in ten days was carried to Mobile for treatment.

Mr. Mobley leaves a wife and two children. His remains were sent home tonight and will be buried in Pine Crest Cemetery Thursday.

From The Mobile Register, October 23, 1913.

.....  
FGS DD-14457 Data FTM Vol 2

.....  
14457 **Barbara Ann Mobley**, b. 1790/96, SC,  
m. 12/19/1916 **John M. Chapman**, b. 8/27/1792, d. Greenville, AL  
144571 **William F. Chapman**, b. 10/22/1817  
144572 **Amanda F. Chapman**, b. 1/21/1820, d. 6/5/1905  
144573 **James Monroe Chapman**, b. 10/27/1821 Clarke Co., AL, d. 10/ /1848 at  
sea  
144574 **Elizabeth Chapman**, b. 2/23/1833, d. 10/19/1834  
144575 **John C. Calhoun Chapman**, b. 11/3/1835 Jackson, AL, d. 1885  
m. (1) **Rebecca Carney Kimball**  
(2) **Marie Elizabeth Groesbeck**  
1445751 **Mary Kimball Chapman**, b. 1859 Jackson, AL  
1445752 **James Monroe Chapman**, b. 1863 Jackson, AL  
1445753 **William Groesbeck Chapman**, b. 1/4/1872 " [below of #2]  
1445754 **Blanche Denny Chapman**, b. 10/23/1874 "  
1445755 **Lee Groesbeck Chapman**, b. 2/17/1877  
1445756 **Frederick Fuller Chapman**, b. 1879, d. 3/13/1945

.....  
FGS 1447 **Carol Imes & Otis Fuller**

.....  
1447 **Reuben Mobley**, b. 4/17/1772, SC, d. 9/9-/1844 Dallas Co., AL  
m. **Sarah Roe Coleman**, b. 11/8/1778 Fairfield Co., SC, d. 1852 Greene Co.,  
AL (dau of Robert R. Coleman JR/Elizabeth Roe  
[Henry Rogers was apptd. his guardian in 1789; Henry Rogers, Levy Mobley[1445] &  
Frizzell McTyer bondsmen/Etta Rosson info]  
Tax Record Hancock Co, GA: Mobly, Ruben, 1794, District ROGERS, Page: 50

14471 **Abner Coleman Mobley**, b. 1797, GA, will 2/24/1857, probated 12/3/1863,  
Dallas Co., AL  
m. (1) **Ann** \_\_\_\_\_, d. ca 1845  
m. (2) 9/9/1846 **Elizabeth E. Pledger**, b. 1800, SC  
m. (3) 10/18/1855 (Mrs.) **Lucy Mitchell Coleman Whiting**, b.  
12/26/1809, d. 1885 dau Benjamin Stephen Coleman/Elizabeth Womack. m.  
(1) Ebenezer Whiting

14472 **Thomas T-Jefferson Mobley**, b. 1804 GA, d. 4/ /1863 Butler Co., AL  
Will probated 20 April 1863 in Butler Co., Alabama. Names heirs as Sarah E., Mary  
A., William W., Rachael D., Edward B., and wife Nancy M. Proceeds equally divided  
except gold watch, which was bequeathed to his wife Nancy.

m. ca 1821 **Nancy M. Segrist** in AL, b. c1804 Orangeburg Dct, SC  
~~Will probated 4/20/1863 Butler Co., AL. Names heirs as Sarah E., Mary  
A., William W., Rachael D., Edward B., and wife Nancy M. Proceeds equally divided except gold watch, which was bequeathed to his wife Nancy.~~

FGS 14471 **Carol Imes & Otis Fuller**

James Elliott Coleman 6/2/97 [jcoleman@HiWAAY.net](mailto:jcoleman@HiWAAY.net) on Lucy M.  
Coleman

.....  
14471 **Abner Coleman Mobley**, b. 6/1/1797, GA, d. 11/29/1863 Dallas Co., AL; will  
dtd 2/24/1857, probated 12/3/1863, Dallas Co., AL  
m. (1) **Nancy Murphy**, b. 1802 (Carole Imes)  
m. (12) **Ann** \_\_\_\_\_, d. ca 1845  
m. (32) 9/9/1846 **Elizabeth E. Pledger**, b. 1800, SC  
m. (4) 10/18/1855 (Mrs.) **Lucy Mitchell Coleman Whiting**, b. 12/26/1809, d.

1885 dau Benjamin Stephen Coleman/Elizabeth Womack. m. (1) Ebenezer Whiting

144711           **Margaret A. Mobley**, b. 1824 GA  
                   m. **John S. Mayes**, b. 1823

1447111           **John Mayes**, b. 1850

1447112           **Robert Mayes**, 1851

1447113           **William Mayes**, b. 1851

1447114           **Susan Mayes**, b. 1854

1447115           **Sarah Mayes**, b. 1856

1447116           **Mary Mayes**, b. 1856

1447117           **Sneed Mayes**, b. 1858

1447118           **Elise Mayes**, b. 1860

1447119           ?, b. 1863

144712           **Sarah E. Mobley**, b. by 1825 GA  
                   m. 7/15/1844 **George W. Bates** in Dallas Co., AL, b. 1813

144713           **John M. Mobley**, b. 1829, AL, d. 8/ /1858

144714           **Mary Alabama Mobley**, b. ca 1831 AL, d. by 1869  
                   m. 12/12/1848 **Hardaway P. Heath**, b. 1820

1447141           **Ann J. Heath**, b. 1851

1447142           **Pickney "Pinkie" Heath**, b. 1853,  
                   m. 1886 **Elijah Lynch Coleman, Jr.**

1447143           **Martha C. "Mattie" Heath**, b. 1856  
                   m. **Dan Jones?**

1447144           **Henry M. Heath**, b. 1858

1447145           **Samuel Heath**, b. 1863

1447146           **Abner Heath**, b. 1865

144715           **William W. Mobley**, b. 1832 AL

144716           **Susan G. Mobley**, b. 1835, AL

1447147           **Cullen Reuben Mobley**, b. 1836, AL, d. by 4/3/1867  
                   m. **Laura Jane Coleman**, b. 1839

1860 Dallas Co: **C. Reuben** 23 AL, **Laurah** 21 AL (next to A.C.)

1447148           **Martha C. Mobley**, b. 1839 AL  
                   m. 9/17/1857 **Henry Morgan**, in Dallas Co.

14471481           **Mary J. Morgan** [minor in 1869]

14471482           **A. C. Morgan** [minor in 1869]

1447149           **Samuel A. Mobley**, b. 1841, AL

In 1980 Jeff A. Owen of 223 Eitleman, Rt. 5 Longview, Texas 75601, wrote to Mrs. Mary Coleman Stewart, who now lives at 5739 Calmar Dr., A-5, Montgomery, Alabama 36116-1842. Following are condensed excerpts:

"Dear Mrs. Stewart:

"I am not sure I can answer all your questions about the Coleman-Mobley families, but I will do the best I can. I have seen volumes 1 and 2 of Flora England's book which contains genealogical information from Dallas County, Ala. The family of Abner Coleman Mobley has always intrigued me. It is closely allied to my branch of the Coleman family.

"The complete estate records of the Abner Coleman Mobley estate are in the Dallas County probate files at the courthouse. It is very detailed and interesting.

"Abner Coleman Mobley, b.1797 in Georgia and d. Dallas County, Ala., in 1863. He married (1) Ann \_\_\_\_; (2) Elizabeth E. Pledger 1846; (3) in 1855, Lucy Mitchell Coleman.

"Abner Coleman Mobley had nine children, all by his first wife, Ann.

They were:

(1) Margaret A., b. 1824, Georgia. She m. John S. Mayes, 1823.

(2) Sarah E., by 1825, Georgia. She m. George W. Bates, b. 1813.  
Weddings, Dallas Co. AL:

**Sarah E. Mobley** m. 7/15/1844 **George W. Bates**

- (3) John M. , b. 1829, Alabama.
- (4) Mary Alabama, b. ca. 1831, Alabama, m. Hardaway P. Heath, b. 1820.
- (5) William (M. or W.?), b. 1832, Alabama.
- (6) Susan G., b. 1835, Alabama.
- (7) Cullen Reuben, b. ca. 1836, Alabama, m. Laura Jane Coleman, b. 1839.
- (8) Martha C. b. 1839, Alabama, m. Henry Morgan.
- (9) Samuel A. 1841.

"John S. Mayes and Margaret A. Mobley had the following children: (1) Robert, b . 1851; (2) John, b. 1850; (3) William, b. 1851; (4) Susan, b. 1854; (5) Sarah, b. 1856; (6) Sneed, b. 1858; (7) Elise, b. 1860); (8) b. 1863; (9) Mary, b. 1856.

"Hardaway P. Heath and Mary Alabama Mobley had the following children:

(1) Ann J., b. 1851; (2) Pickney (Pinkie), b. 1853, m. 1886, Elijah Lynch Coleman, Jr.; (3) Martha C. (Mattie) b. 1856, m. Dan Jones?; (4) Henry M., b. 1858; (5) Samuel, b. 1863; (6) Abner, b. 1865."

Owens also included in the letter pp. 47-51 containing Mobley information from the book "Alabama Notes," Vols. 1 and 2, by Flora England.

===

The Abner C. Mobley, listed No. 3 below in the Washington County, Ga., military roster, is believed to be the same Abner C. Mobley who died in Dallas County, Ala., in 1863.

Source: Manuscript Files, Georgia State Archives, Atlanta. Washington County.

Washington County Georgia Troop, January 1827:

I certify that this muster roll exhibits the true state of Capt. Hicklins Troop of Cavalry attached to the squadron ordered by the Governor of Georgia for the protection of the Southern frontier for the period herein mentioned, and that the remarks set oposit the names of the men are accurate and just -

Given at Camp Defiance in the County of Thomas in the State of Georgia this 12th day of January 1827.

R.N. Hicklin Capt

Commanding the Troop

Mustered and Countersigned this 12th day of January 1827.

William B. Maxwell

Mustering Officer

(Roll of men listed on reverse side as follows):

| No. | Names        | Rank      | Remarks                 |
|-----|--------------|-----------|-------------------------|
| 1   | R.N. Hicklin | Captain   | Private Servant & Horse |
| 2   | James Gainer | 1st Lieut | Private Servant & Horse |

3 A.C. Mobley 2nd Lieut Private Servant &  
Horse  
[rest omitted here]

===  
1830 Dallas Co., AL

Males - Under 5: 1/ Males 30-39; 1, Females Under 5: 1: Females 5- 9: 1, Females 20-29: 1, Slaves - Males - 24 thru 35: 1, Free White Persons Under 20: 3, Free White Persons 20- 49: 2, Total Free White Persons: 5, Total Slaves: 1  
Total - All Persons (Free White, Slaves, Free Colored): 6

1840 Dallas Co., AL: A C Hobby [A C Mobley]

Males Under 5: 1, Males 5-9: 1, Free White Persons - Males 10-14: 1, Free White Persons Males 20-29: 1, Free White Persons Males 40-49: 1  
Free White Persons Females Under 5: 1, Free White Persons Females 5-9: 2, Free White Persons Females 10-14: 1, Free White Persons Females 15-19: 1, Free White Persons Females 30-39: 1

Total All Persons - Free White, Free Colored, Slaves: 30

1850 Athens, Dallas, AL: A C 53 (1797) GA, Elizabeth E 50 (Pledger), J M 21, Wm M 18, C R 14, S G 5, M C 11, S A 9

1860 Athens, Dallas, AL: A C 63 (1797) GA, Lucy A 50, Samuel 19

.....  
**FGS 14472 Carole Imes**

.....  
**14472 Thomas Jefferson Mobley**, b. 1804 GA, d. 4/ /1863 Butler Co., AL  
Will probated 20 April 1863 in Butler Co., AL. Names heirs Sarah E., Mary A., William W., Rachael D., Edward B., and wife Nancy M. Proceeds equally divided except gold watch, which was bequeathed to his wife Nancy.

**m. ca 1821 Nancy M. Segrist** b in AL, b. c1804 Orangeburg Dct, SC, d/o Jacob Segrest/Rachel Munger

1840 Macon Co., AL: Thos Males 5-9: 1, Males 30-39: 1, 5-9: 1, Females 10-14: 3, Females 30-39: 1

1850 Macon Co., AL: Thomas J 46 GA, Nancy 46 SC, Mary A 28 AL, Rachael D. 18, Benjamin 4

1870 Crenshaw Co: Nancy 65 NC, Margaret 28 AL, William 21

144722 Sarah Elizabeth Mobley, b. 1826 Macon Co (or Coosa?) AL, d. bef 1880 AL

m. 3/29/1844 Rev. Joseph Thomas Abernathy Macon Co, AL, b. 1/4/1824 TN, d. 1859 Coosa Co., AL

144723 Mary A. Mobley, b. 8/14/1827 Macon Co., AL, d. 1/1/1905 Crenshaw Co.

m. Reuben R. Dobbs

144724 William W. Mobley, b. C1829 Butler Co., AL, was in Mobile, AL in 1863

144725 Rachel Drucilla Mobley, b. 3/ /1832 AL, d. bef 1930 Crenshaw Co., AL

m. 12/2/1851 William H. Cain Macon Co., AL, b. 1827 GA, d. c1895 Crenshaw Co

144726 Edward Benjamin Mobley, b. C1845

m. 10/27/1864 Mary Margaret Brown Butler Co., AL

+++

The Last Will and Testament of Thomas Jefferson Mobley  
The State of Alabama | To the Hon. Judge of Probate  
Butler County | of said county

The undersigned one of the Executors of the Estate of T.J.Mobley  
deceased on the day of 1863, respectfully represents unto your Honor

that said decedent at his death left a last will and testment which she herewith presents for probate. She shows further unto your Honor that John W. Howard of the County of Butler in said state, was by said deceased testator, as Executor with your petitioner. She further represents unto your Honor that Sarah E. Abernathy, wife of Joseph Abernathy and residing in Coosa County Alabama, Mary H. Dobbs, wife of Reuben Dobbs, residing in Macon County Alabama, Rachael B. Cain, wife of William Cain, residing in Butler County, William W. Mobley of full age, residing in Mobile, Ala. and Edward B. Mobley a minor residing in Butler County, Ala. and your petitioner also residing in said County of Butler are heirs, and the only ones at law of said Testator. Your petitioner respectfully asks your Honor to make an order appointing a day for the probate of said will and issue notices thereof to the said interested parties, and make such other orders as to your Honor may seem necessary and proper.

Nancy M. Mobley

-----  
The State of Alabama

Butler County

This day came Nancy M. Mobley, one of the Executors appointed by the last will of T.J. Mobley deceased, who being duly sworn, on oath says the facts set forth in the foregoing petition are true to the best of her knowledge and belief sworn to and subscribed before me this 6th March 1863.

S.J. Bolling Nancy M. Mobley (her mark)

Judge of Probate

-----  
The State of Alabama

Butler County

In the name of God - Amen: I Thomas J. Mobley of the State and County aforesaid, being of advanced age and knowing that I must depart from this world, deem it right and proper, both as respects myself and family, that I should make a disposition of the property with which a kind Providence has blessed me. I therefore make this my last will and testament, hereby revoking and annulling all others heretofore made by me.

1st. I desire and direct that my body be buried in a decent and Christian-like manner, suitable to my circumstances and conditions. My Soul I trust shall return to rest with God who gave it, as I hope for eternal salvation through the blessed Lord and Savior Jesus Christ whose religion I professed and I humbly trust enjoyed for about Forty-Seven years.

2nd. I desire and direct that all my just debts shall be paid without unnecessary delay by my Executors hereinafter named.

3rd. I give and devise to my beloved wife Nancy M., one-half of the tract of land on which I now live, that is to say the North-half of said tract (S 1/2 of SE 1/4 Sec 11 and N 1/4 of NE 1/4 Sec 14 to have and to hold during her natural life, or so long as she remain single or unmarried, then it is my desire that said land shall be sold and divided equally between my several legal heirs.

4th. I give and bequeath to my youngest son Edward B. Mobley, Five-Hundred dollars out of my estate over and above the amount give to any other of my heirs.

5th. I desire and direct that the South half of the tract of land which I now live, shall be sold and all others of my property not-herein before disposed of, shall be sold and the proceeds thereof equally divided among my legal heirs namely, Sarah E., Mary A., William W.,



Rachael D., Edward B., excepting my gold watch, which I give and bequeath to my wife Nancy. M.  
6th. I constitute and appoint my beloved wife Nancy M. Executrix and my friend J.W. Howard, Executor, to this my last will and testament. This January 29, 1863.

T.J. Mobley

-----  
Signed, sealed, declared and published by Thomas J. Mobley as his last will and testament in the presence of us by the subscribers, who subscribed our names hereto: in the presence of the said testator and of each other this 29th day of January 1863.

Thomas J. Foster

H.T. Gibson

James M. Milton

-----  
The State of Alabama

Butler County.

Probate Court April 20th 1863. In the matter of the Probate of the last will and testament of **Thomas J. Mobley**, deseased. Before me, S.J. Bolling, Judge of Probate for said county, personally appeared in open court, James M. Milton and Henry Gibson, who having been by me first respectively duly sworn and examined, did and do dispose and say on oath, that they are each subscribing witnesses to the instrument of making now shewn to there which purports to be the last will and testament of Thomas J. Mobley, deceased (late) an inhabitant of this county: That said Thomas J. Mobley, since deseased signed and executed said instrument on the day the same (leans) date, and declared the same to be his last will and testament, and that affiants set their signatures thereto or the day the same (leans) date assubscribing witnesses to the same, in the presence of said Testsator: That said testator was of sound mind and disposing memory and in the opinion of (defronents) fully capable of making his last will at the time the same was so made as aforesaid: Affiants further that said Testator was on the day of the said date over the age of twenty one years. Sworn to and subscribed before me | this the 20th day of April 1863.

S.J. Bolling J.M. Milton

Judge of Probate H.J. Gibson

-----  
The State of Alabama To the Hon. S.J. Bolling

Butler County Judge of Probate for said county

The undersigned, one of the Executors appointed by T.J. Mobley deseased, in his last will and testament this day probated in this court, hereby relinquishes all rights as such Executrix and resigns the trust therein bestowed and desires that letters of Executorship issue alone on John W. Howard. Given under my hand this the 20th April 1863.

Attest Nancy M. Mobley (her mark)

M.C. Lane

-----  
FGS 144722

.....  
144722 Sarah Elizabeth Mobley, b. 1826 Macon Co (or Coosa?) AL, d. bef 1880

AL

m. 3/29/1844 Rev. Joseph Thomas Abernathy Macon Co, AL, b. 1/4/1824

TN, d. 1859 Coosa Co., AL

~~144722 Sarah Elizabeth Mobley, b. 1826 Macon Co (or Coosa?)., AL, d. bef 1880 AL~~

\_\_\_\_\_ m. 12/20/1866 Ealon Duke, b. 12/13/1746 Coosa Co.,  
 AL  
 14472211 \_\_\_\_\_ Delilah Vlerie Duke  
 14472212 \_\_\_\_\_ Viola Missouri Duke, b. 11/1/1867, d.  
 11/13/1910  
 \_\_\_\_\_ m. 12/15/1888 D.M. Hutchinson  
 14472213 \_\_\_\_\_ Emma Cornelia Duke, b. 7/31/1870, d. 1897  
 14472214 \_\_\_\_\_ Dora Abney Duke, b. 7/29/1876, d. 4/12/1900  
 \_\_\_\_\_ m. J.B. Tant  
 14472215 \_\_\_\_\_ Susan Elizabeth Duke, b. 1879, d. 1960  
 1447222 \_\_\_\_\_ Thomas J. Abernathy, b. c1847 Coosa Co., AL  
 1447223 \_\_\_\_\_ James M. Abernathy, b. c1848 AL  
 1447224 \_\_\_\_\_ Daniel N. Abernathy, b. c1854 AL  
 1447225 \_\_\_\_\_ Sarah J. Abernathy, b. c1856 AL  
 1447226 \_\_\_\_\_ Joseph Robert Alexander Abernathy, b. 1858 Coosa Co., AL, d.  
 1913 Coosa Co., AL  
 \_\_\_\_\_ m. (1) Emeline Eliza Duke "Emmaliza", b. 1852 Coosa Co., AL, d.  
 1900 Coosa Co  
 \_\_\_\_\_ m. (2) Lou Scounges  
 1447223 \_\_\_\_\_ James M. Abernathy, b. c1848 "  
 1447224 \_\_\_\_\_ 5 \_\_\_\_\_ David Nathaniel Abernathy, b. 7/19/1853, d.  
 9/28/1928 Hanover, Coosa Co., AL  
 \_\_\_\_\_ m. Millie Elizabeth Epperson, b.  
 8/9/1854, d. 9/30/1936, dau John J. Epperson/Susan  
 Blankenship  
 144722541 \_\_\_\_\_ Mack Abernathy, b. 1879  
 144722452 \_\_\_\_\_ Ellen Abernathy, b. 1883  
 144722453 \_\_\_\_\_ Allie Abernathy, b. 1889  
 144722454 \_\_\_\_\_ Reben Abernathy, b. 1892  
 144722455 \_\_\_\_\_ Bob Abernathy, b. 1898  
 14472265 \_\_\_\_\_ Lou Abernathy, b. 2/1/1854 AL, d.  
 2/22/1938  
 14472267 \_\_\_\_\_ Sarah J. Abernathy, b. 1856, d. aft 1920  
 \_\_\_\_\_ m. Abner Earl Duke, b. 6/15/1850, d. aft 1920,  
 son Nelson Duke/Delilah Della Dean  
 144722671 \_\_\_\_\_ Allie A. Duke, b. c1873  
 144722762 \_\_\_\_\_ Nora B. Duke, b. c1875  
 144722763 \_\_\_\_\_ Attrell Duke, b. c1878 Mt Olive, Coosa  
 Co., AL  
 144722764 \_\_\_\_\_ Marion K. Duke, b. c1879 ", d. c1955  
 144722765 \_\_\_\_\_ James Nelson Duke, b. 1882  
 144722766 \_\_\_\_\_ Acey W. Duke, b. 1885  
 144722767 \_\_\_\_\_ Melissa A. Duke, b. 1886  
 144722768 \_\_\_\_\_ Abner Duke, b. 5/23/1888, d. 11/ /1971  
 Alexander City, Tallapoosa Co., AL  
 144722769 \_\_\_\_\_ Rozzie Lun Duke, b. 1891  
 14472276A \_\_\_\_\_ Jasper M. Duke, b. 1893  
 14472276B \_\_\_\_\_ Son Duke, b. c1900, d. bef 1910  
 14472287 \_\_\_\_\_ Joseph Robert Abernathy, b. 3/23/1858 Coosa Co., AL, d.  
 8/1/1913 Hanover, Coosa Co., AL  
 \_\_\_\_\_ m. 8/3/1875 Emma Eliza Duke, b. 5/18/1852, d.  
 10/6/1900 Hanover, Coosa Co., AL  
 144722871 \_\_\_\_\_ Delilah Elizabeth Abernathy, b.  
 10/27/1876, d. 7/13/1928 Stewartville, Coosa Co., AL  
 144722872 \_\_\_\_\_ Pruscilla Abernathy, b. 1878, d. c1914  
 144722873 \_\_\_\_\_ Susan Abernathy, b. 1880  
 144722874 \_\_\_\_\_ Nora Abernathy, b. 1882

144722875 ——— Thomas Abernathy, b. 1885  
 144722876 ——— Mary V. Abernathy, b. 1887  
 144722877 ——— Edward R. Abernathy, b. 1889  
 144722878 ——— Odessia D. Abernathy, b. 9/28/1892, d.  
 2/3/1956 Hanover, Coosa Co., AL  
 144722879 ——— Martha Priscilla Abernathy, b. 1878  
 ——— m. Adolphus D. Miller, b. 11/9/1864, d.  
 4/17/1926

1850 Macon Co: Joseph S 28, Elizabeth 24, Melissa A 6, Thomas 4, James 2, Mary D 0/12, MOBLEY, Thomas J 46 (father), Nancy 56 (mother), Mary A 29 (sister), Rachel D 19 (sis), Benjamin 4 (bro)  
 1860 Coosa Co: Elizabeth 34 AL, Malisa A 15 AL, Thomas J 14, James M 12, Daniel N 6, Sarah J 4, Joseph H 2  
 1870 Coosa Co: E. 44 AL, D.N., 16, S.J. 14, R.H. 12

.....  
FGS 144722  
 .....

144723 ——— Mary A. Mobley, b. 8/14/1827 Macon Co., AL, d.  
 1/1/1905 Crenshaw Co.

————— m. Reuben R. Dobbs  
 1447231 ——— Ellen N. Dobbs, b. 1850  
 ——— m. Andrew Jackson Johnson  
 1447232 ——— William Dobbs, b. 1852  
 ——— m. J. L. Sansom  
 1447233 ——— Mary Dobbs, b. 1854  
 1447234 ——— Thomas Theophilus Dobbs, b. 1858  
 ——— m. Martha Catherine Search  
 1447235 ——— Thema Dobbs, b. 1860  
 1447236 ——— Reuben N. Dobbs, b. 1862  
 ——— m. Mary Jane Smith  
 1447237 ——— J. W. Dobbs, b. 1869  
 ——— m. Rebecca Willis

.....  
FGS 144725  
 .....

————— m. 12/2/1851 William H. Cain Macon Co., AL, b. 1827 GA, d.  
 c1895 Crenshaw Co  
 1447251 ——— William Thomas Cain, b. 3/31/1853 Greenville,  
 Butler Co., AL, d. 1/14/1940 Ardmore, Carter Co., OK  
 ——— m. 9/1/1879 Sarah Elizabeth Jones, b.  
 10/8/1863 Bellefonte, Boone Co, AR, d. 10/15/1946 Ardmore,  
 Carter Co., OK  
 14472511 ——— Daisy Theo Cain, b. 11/29/1880, d.  
 2/23/1979 Ardmore, OK  
 ——— m. 7/21/1901 George Louis Dyer, b.  
 4/3/1875 TX, d. 5/25/1956 Ardmore, OK  
 14472512 ——— John William Cain, b. 3/13/1883  
 Georgetown, Williamson Co., TX, d. 5/6/1929 El Paso, TX  
 14472513 ——— Henry Clifford Cain, b. 8/7/1887 ", d.  
 7/16/1955 Pampa, Gray Co., TX  
 ——— m. 6/2/1907 Mishie Calloway in Earl,  
 Chickasaw Nation, IT, b. 2/18/1889, d. 3/10/1977 Pampa, TX  
 14472514 ——— Myrtle Cain, b. 7/13/1890 Burneyville,  
 IT, d. 2/25/1976 Ft Worth, TX

\_\_\_\_\_ m. 12/23/1906 James Oliver Sharp, b.  
 12/12/1883, d. 12/ /1971 Amarillo, TX  
**14472515** \_\_\_\_\_ **Vallie Beatrice Cain**, b. 3/19/1893 Earl,  
 IT, d. 6/17/1981 Albuquerque, NM  
 \_\_\_\_\_ m. 5/2/1909 George Walton Tucker, b.  
 12/12/1891, d, 3/ /1964  
**14472516** \_\_\_\_\_ **Edna Grace Cain**, b. 5/31/1895, d.  
 7/23/1900 Earl, IT  
**14472517** \_\_\_\_\_ **Teresa Lee Cain**, b. 10/12/1899 Earl, IT,  
 d. 11/1/1967 Ardmore, OK  
 \_\_\_\_\_ m. (1) Cecil Frensley  
 \_\_\_\_\_ m. (2) 10/19/1915 William Pruitt in  
 Earl, OK  
**14472518** \_\_\_\_\_ **Lancie Lott Cain**, b. 2/11/1904, d.  
 8/17/1986 OKC, OK  
**14472519** \_\_\_\_\_ **Maiklin Cain**, b. 1/17/1909, d. 11/4/1006  
 Ardmore, OK  
 \_\_\_\_\_ m. 1/6/1943 Mary Evelyn Butler in  
 Marietta, OK, b. 1908m d, 2005 Durant, OK  
**1447252** \_\_\_\_\_ **Barbara Cain**, b. 1855 Crenshaw Co., AL, d. aft 1930  
 \_\_\_\_\_ m. 9/20/1977 John Vann Skipper Crenshaw Co., AL  
**14472521** \_\_\_\_\_ **Lucy Skipper**  
**14472522** \_\_\_\_\_ **Bama Skipper**  
**14472523** \_\_\_\_\_ **Caroline Skipper**  
**14472524** \_\_\_\_\_ **John E. Skipper**  
**14472525** \_\_\_\_\_ **Anie D. Skipper**, b. 7/12/1879  
**1447252** \_\_\_\_\_ **Clifford Cain**, b. 1857  
**1447253** \_\_\_\_\_ **Alfred Cain**, b. 1859  
**1447254** \_\_\_\_\_ **Alabama "Bama" Cain**, b. 1860  
 \_\_\_\_\_ m. 7/16/1878 J. M. Kinman, b. c1860  
**1447255** \_\_\_\_\_ **Rachel Virginia Cain**, b. 1863  
 \_\_\_\_\_ m. 7/24/1879 M. B. Norsworthy  
**1447252** \_\_\_\_\_ **Martha A. Indiana Cain (or Martha Jane)**, b. 5/31/1865  
 Crenshaw Co., AL, d. 3/31/1944 bur. Ivy Creek cem, Crenshaw Co., AL  
 \_\_\_\_\_ m. 12/7/1882 Beverly Allen Walker, Jr., b.  
 12/13/1860 Crenshaw, AL  
**14472521** \_\_\_\_\_ **Asberry D. Walker**  
 \_\_\_\_\_ m. Clara Etheel Killough  
**14472522** \_\_\_\_\_ **Bertha May Walker**  
 \_\_\_\_\_ m. J. Ray Hudgens, b. 1888  
**14472523** \_\_\_\_\_ **William Cain Walker**  
**14472524** \_\_\_\_\_ **Daniel B. Walker**, b. 2/ /1884  
**14472525** \_\_\_\_\_ **Ernest Culbert Walker**, b. 11/26/1887, d.  
 1/2/1938  
 \_\_\_\_\_ m. Addie Belle Missledine  
**14472526** \_\_\_\_\_ **Allen Clifford Walker**, b. 10/10/1892  
**14472527** \_\_\_\_\_ **Barry Carl Walker**, b. 10/10/1892, d.  
 7/8/1961  
 \_\_\_\_\_ m. (1`) Mary Etta \_\_\_\_\_, b. 1/12/1894, d.  
 3/29/1939  
 \_\_\_\_\_ m. (2) Maudie M. \_\_\_\_\_  
**14472528** \_\_\_\_\_ **Marvin Luther Walker**, b. 11/16/1900, d.  
 6/13/1979 Montgomery, AL  
 \_\_\_\_\_ m. 8/21/1920 Velma Codeelish Misseldine,  
 b. 1899, d. 1991 Montgomery, AL  
**1447253** \_\_\_\_\_ **Elizabeth Cain**, b. 1868  
 \_\_\_\_\_ m. 1/15/1888 Silas James Marler

14472531 \_\_\_\_\_ Alabama Marler  
14472532 \_\_\_\_\_ Watson "Wattie" Cain, b. 1870

.....  
FGS 144726  
.....

144726 \_\_\_\_\_ Edward Benjamin Mobley, b. C1845  
\_\_\_\_\_ m. 10/27/1864 Mary Margaret Brown Butler Co., AL  
AL Marriages: Edward B Mobley Spouse: Mary M Brown Marriage Date: 27  
Oct 1864 County: Butler State: Alabama Performed By: John P Cook, JP  
1447261 \_\_\_\_\_ William Thomas Mobley b. 06/05/1866, d.  
6/4/1937 Honoraville, Butler Co., AL, bur. Silon cem.  
\_\_\_\_\_ m. 1/8/1899 Carrie E. Moore, b. 9/1/1876, d.  
6/28/1900 Crenshaw Co., AL  
1900 Crenshaw Co: William 32 Jun 1867 AL, Carrie E 21 AL, William P 5/12 Dec 1899  
1910 Crenshaw Co: William T 43 Wd AL  
1930 Crenshaw: William 63 Wd, Willie P 30, Jessie 23 (DIL), Carrie F 5  
(Gdau), James P Mobley 3 7/12, Earnest B 1 9/12  
AL Deaths: William T Mobley Birth Date: abt 1866 Birth Place: Silon  
Death Date: 4 Jun 1937 Death Place: Honoraville, Butler, Alabama  
Burial Date: 5 Jun 1937 Burial Place: Silon Death Age: 71 Marital  
Status: Widowed Residence: Honoraville, Crenshaw, Alabama Father  
Name: Ben Mobley Father Birth Place: Alabama Mother Name: Margarette  
Brown Mother Birth Place: Alabama Spouse Name: Carey Moore Mobley  
14472611 \_\_\_\_\_ William Perry Mobley, b. 12/24/1899  
Crenshaw Co., AL, d. 03/17/1971 Honoraville, AL  
\_\_\_\_\_ m. Jessie Margaret Deborah Dickinson,  
b. 8/24/1906, Covington Co., AL, d. 2/11/1955  
1910 Crenshaw Co: Willie P 10 AL, w/ Jim R. Min? Moor?  
144726111 \_\_\_\_\_ Carrie Frances Mobley, b.  
12/24/1924 Crenshaw Co., AL, d. 1/4/1987  
\_\_\_\_\_ m. Buford Stallings  
144726112 \_\_\_\_\_ James Perry Mobley, b. 08/29/1926  
Crenshaw Co., AL  
\_\_\_\_\_ m. Annie Laurie Hartin  
1447261121 \_\_\_\_\_ Alan Perry Mobley, b.  
06/11/1951  
\_\_\_\_\_ m. Katherine Williams  
144726113 \_\_\_\_\_ Earnest Bertrom Mobley, b.  
12/14/1928 Crenshaw Co., AL, lvd Mobile, AL  
\_\_\_\_\_ m. Rececca Catherine Phelps  
1447261131 \_\_\_\_\_ Stephen Earnest Mobley, b.  
5/7/1951 Butler Co., AL  
\_\_\_\_\_ m. Cynthia Adkins  
1447261132 \_\_\_\_\_ Connie Jean Mobley, b.  
1/12/1954 Butler Co., AL  
\_\_\_\_\_ m. Larry Gilmore  
1447261133 \_\_\_\_\_ Patsy Coleen Mobley, b.  
8/17/1958 Mobile Co., AL  
\_\_\_\_\_ m. 9/21/2002 Jeffrey Miles  
Jordan in Mobile, AL, b. 7/19/1963 son of Raymond Lee  
Jordan/Mary Ellen Freeny  
1447261134 \_\_\_\_\_ Jeffrey Wayne Mobley, b.  
2/17/1965 "  
144726-114 \_\_\_\_\_ Billy Joe Mobley, b. 2/10/1946, Ret  
USN  
\_\_\_\_\_ m. Yuko \_\_\_\_\_

+++

FGS DD-1448

[H216/217/218] [some George Saul]3/89]

.....  
1448 Lavinia Mobley, b. 1/16/1775, Fairfield Co., SC, d. 11/1/1839, Macon Co., AL  
m. ca 1789 Henry Chapman, in SC or GA, d. 5/21/1841  
14481 Elizabeth Chapman, b. 11/4/1790, d. 5/21/1797 or 10/2/1797  
14482 John M. Chapman, b. 8/27/1792, d. ?  
m. 12/19/1816 Barbara Mobley, Jones Co., GA  
[Barbara prob. dau. Levi, b. ca 1790/96, Fairfield Co.SC][14457 ?]  
[John/Barbara replaced William 14455 as guardian of James' minor children after d.  
of Wm. in 1831; see DD-14455]  
14483 William Mandred Chapman, b. 4/17/1796, d. 2/13/1856, Marengo Co., AL  
m. 12/21/1823 Mary Clough, Marengo Co., AL  
14484 Levi C. Chapman, b. 6/27/1798, lvd. Macon Co., AL  
m. ca 1826 Francis Chandler, b. 1807  
144841 Rachel Ann Chapman  
m. S.S McCathern  
14485 Littleberry Chapman, b. 6/22/1800, in GA, d. 2/4/1876, Conecuh, Co.,  
AL  
m.1/25/1827 Matilda Golden Burford, b. 1806  
14486 David P. Chapman, b. 5/9/1802, GA, d. 8/26/1858  
14487 Reuben M. Chapman, b. 10/24/1804[?], d. 5/10/1838  
14488 Rachael M. Chapman, b. 12/10?/1806, d. 6/6/1827/28/29  
14489 Henry Larkin Chapman, b. 7/8/1808, d.?  
m. 12/?/1832 Matilda A. McDonald, Wilcox Co., AL  
1448A Ann Caroline(Nancy) Chapman, b. 1/12/1811, d. 4/26/1885  
m. 1/2/1832 William Drake Benson  
1448B Edward M. Chapman, b. 6/27/1813, d. 11/3/1828  
1448C Drucilla Mobley Chapman, b. 2/16/1816, d. 10/7/1881  
m. 1/19/1839 Henry Patrick Pou in MS  
1448D Louisia Lavinia Chapman, b. 3/10/1818  
m. 2/4/1844 John R. Cox, in Macon Co., AL  
1448E James Alexander Chapman, b. 3/4/1821, d. 1865  
m. 1/4/1844 Emily Gleaton, Macon Co., AL  
.....

FGS DD-14485

[H217]

.....  
14485 Littleberry Chapman, b. 6/22/1800, in GA, d. 2/4/1876, Conecuh, Co., AL  
m. 1/25/1827 Matilda Golden Burford, b. 1806  
144851 Martha Levinia Chapman, b. 10/31/1828, d.?  
m. George Christian  
144852 Daniel Burford Chapman, b. 8/16/1830, d. 3/24/1865, Richmond, VA, from  
wound received at Gettysburg.  
m. Margaret J. Mosley  
144853 Leonard A. B. Chapman, b. 6/10/1832,d. during Civil War at Evergreen,  
(AL?)  
144854 Polly(Mary) Brown Chapman, b. 3/18/1834  
m. Daniel Rigsby Thomas (his 1st. wife)  
144855 Nancy Caroline (or Catherine) Chapman, b. 2/1/1836, d. 1919  
m. Daniel Rigsby Thomas (after d. of Polly)  
144856 Henry Mitchell Chapman, b. 6/6/1838, d. 7/9/1912, Coleman, TX  
m. Permelia Scoggins Mosley  
144857 James M. Chapman, b. 2/28/1841, d. 1/15/1891  
m. Sarah Elizabeth Walker  
144858 John Berry (Littleberry John) Chapman, b. 4/9/1843, d. 1/16/1922

m. 1/25/1877 **Nettie Callahan**  
 144859 **William Patsion S. Chapman**, b. 4/25/1845, d. 7/19/1913  
 m. **Annie Elizabeth Peterson**  
 14485A **Charles Edward Chapman**, b. 1849  
 m. **Sarah Catherine Thomas** (sis. of Levi James Thomas, niece of Daniel R. Thomas)  
 14485B **Reuben Golden Chapman**, b. 4/26/1847, d. infancy  
 14485C **Anna Matilda Chapman**, b. 9/7/1851, d. 9/1/1917, Yazoo City, MS  
 m. 11/30/1869 **Levi James Thomas**, Evergreen, AL

.....  
 FGS DD-144851 Data 11/8/92 Robert Christian

144851 **Martha Levinia Chapman**, b. 10/31/1828, d. 1868  
 m. **George Christian**, b. 1818, d. 3/25/1889, Conecuh Co., AL  
 [son of Samuel Patteson Christian/Nancy Ann Patteson]{George m. (2) Sophronia  
 Narcissa Shannon, b. 1842/43, Conecuh Co. AL, d. 1880/88}[dau. of  
 Edward Shannon{of Ireland}/Narcissa Autrey]  
 1448511 **John D. Christian**, b. 12/25/1852, Evergreen, Conecuh Co, AL, d.  
 7/10/1888, Jasper Co. GA  
 m. **Anna C. Wyatt**, in GA, b. 1861/62, GA  
 14485111 **Johnnie T. D. Christian**, b. 8/23/1883, Jasper Co., GA  
 m. 1898 **Henry Thompson**, b. 1874, GA  
 144851111 **Chloe Thompson**, b. 1899, Jasper Co., GA  
 144851112 **Rollin Thompson**, b. 1903/04, Jasper Co., GA  
 144851113 **Evelyn Thompson**, b. 1907/08, Jasper Co., GA  
 144851114 **Infant**, d. bef. 1910, Jasper Co. GA  
 1448512 **Nancy P. Christian**  
 1448513 **George Henry Christian**, b. 11/20/1859, Evergreen, Conecuh Co.,  
 AL, d. 4/14/1937, Austin, Travis Co., TX  
 m. 3/30/1887 **Juliet Johnson**, b. 2/24/1870, Llano Co., TX, d.  
 10/23/1952, Austin., Travis Co., TX[dau. of Adam Rankin Johnson,  
 Sr./Maria Josephine Eastland]  
 14485131 **George Eastland Christian**, b. 1/17/1888, Burnet, Burnet  
 Co., TX, d. 4/15/1941  
 m. 6/13/1923 **Ruby Lena Scott**, b. 7/24/1900, Burnet, TX,  
 [dau. of John Wallace Scott/Emma Elizabeth Slaughter]  
 14485132 **Walton Johnson Christian**, b. 11/25/1889, Burnet, Burnet  
 Co., TX, d. 1/4/1965, unm.  
 14485133 **Martha Josephine Christian**, b. 6/21/1894, Burnet, Burnet  
 Co., TX, d. 4/21/1985  
 m. 8/18/1921 **Jack Wofford Woldert**

.....  
 FGS DD-14485131 DATA 11/8/92 Robert Christian

14485131 **George Eastland Christian**, b. 1/17/1888, Burnet, Burnet Co., TX, d.  
 4/15/1941  
 m. 6/13/1923 **Ruby Lena Scott**, b. 7/24/1900, Burnet, TX,  
 [dau. of John Wallace Scott/Emma Elizabeth Slaughter]  
 144851311 **Juliet Elizabeth Christian**, b. 6/6/1924, Burnet, Burnet Co., TX  
 m. 8/12/1944 **Edward B. Jelks**  
 144851312 **George Eastland Christian, (Jr.)**, b. 1/1/1927, Austin, Travis  
 Co., TX  
 m. (1) 7/30/1950 **Elizabeth Anne Brown**, b. 8/3/1926, Colorado  
 City, Mitchell Co., TX, d. 7/29/1957, Houston, Harris Co., TX [dau. of  
 John Brown/Flora Bozeman]

(2) 6/20/1959 Jo Anne Martin, Ft. Worth, TX, b. 6/12/1936,  
Wichita Falls, Wichita Co., TX[dau. of Hobart Earle Martin,  
Jr./Johnnie Pauline Goolsby]

1448513121 Elizabeth Anne Christian, b. 2/5/1954, Austin, Travis Co.  
TX{of(1)} m. (1) 12/31/1977 Robert Harvey Wilds, divcd.  
(2) George Baldwin Rose

14485131211 Elizabeth Alexandra Rose, b. 4/15/1987, Los Angeles,  
CA

1448513122 Susan Margaret Christian, b. 11/15/1955, Austin, Travis  
Co., TX{of(1)} m. 1992 Michael Goulding

1448513123 George Scott Christian, b. 6/13/1961, Austin, Travis Co.,  
TX{of(2)} m. 5/14/1983 Kimberly Jo Strance

1448513124 Robert Bruce Christian, b. 7/26/1963, Austin. Travis Co.,  
TX{of(2)}

1448513125 John Daniel Christian, b. 7/6/1964, Austin, Travis Co.,  
TX{of(2)}

1448513126 Brian Johnson Christian, b. 2/26/1969, Austin., Travis  
Co., TX{of(2)}

144851313 Martha Josephine Christian, b. 1/16/1929, Austin, Travis Co., TX  
m. 12/12/1951 Walter Peter Babich

.....

FGS DD-14485C  
[H217]

.....

14485C Anna Matilda Chapman, b. 9/7/1851, d. 9/1/1917, Yazoo City, MS  
m. 11/30/1869 Levi James Thomas, Evergreen, AL

14485C1 John Berry Thomas

14485C2 Alice Golden Thomas

14485C3 Lollie Thomas

14485C4 Levi James Thomas, Jr.

14485C5 Frances Ann Thomas

14485C6 Reuben Edward Thomas

14485C7 Ida Mary Thomas  
m. 2/16/1910 Walter Reed Page

14485C71 Louise Matilda Page  
m. 7/4/1945 Donald Lee Meek

14485C711 Marge Louise Meek, b. 6/28/1947

14485C712 Mareed Page Meek, b. 9/6/1955

14485C72 Walter Reed Page, Jr.  
m. 6/11/1955 Elvin A. Smith

14485C8 William Chapman Thomas

.....

FGS DD-1448C  
Patricia Dale (Olson) Baker [bdadbmom@charter.net](mailto:bdadbmom@charter.net)  
<mailto:bdadbmom@charter.net> 7/11/2002

.....

1448C Drucilla Mobley Chapman, b. 2/16/1816, d. 10/7/1881 MS  
m. 1/19/1839 Henry Patrick Pou in Macon Co, AL, B. 2/14/1811  
Orangburg Dist, SC, D. MS [son of William Pou Jr/Rutha  
Shilling]

1448C1 William Henry Pou, b. 1849 MS  
m. Rachel Looper, b. 1852 TN [dau. Calvin I.  
Looper/Drucilla Hall]

1448C11 Annie Lillian Pou, b. 2/6/1916 Memphis, TN, d.



7/9/1978 Pasadena, CA, bur. Forest Lawn cem Glendale, CA  
m. **Ellis Everett Olson**, b. NE, d. 1940 Orange CO, CA  
[son of Jacob Dale Olson (b. Norway)/Martha Jane Snow  
(Mayflower descendant)]

**1448C111**

**Patricia Dale Olson**, b. 3/2/1939 Downey, CA  
m. **1957 \_\_\_\_\_ Baker**

I have been married sence 1957 and have five great kids and 5 wonderful grand children who is the light of my life and keeps me going on this at times when I feel that I can't keep going on it.

I have taken my line of **Pou`s** back to the 1400`s, and the **Hopkins** and **snow** lines back to England and the ship Annie and the Mayflower.

.....

Section DE: John Moberly/Mary Beam

.....  
**FGS DE-145** #-data from 4/17/89 letter, George Saul; info 10/31/90, Geo. Saul-\*  
[H203] [see inset re deed data of Jethro Mobley below]  
[Saul info 10/31/90 originally from Sarah Somerville Nichols, 1985]  
[info from Maxine Alcorn, 2/11/90 +][also from Maxine, 11/12/90 @]  
.....

**145 John Moberley**, b. ca 1737, d. aft. 1822

m. **Mary Beam**

[One John Mobley was in 1829 local census, SC; 9 in family; 145??]

Dixon's list follows:[Hill listed only Jethro, William & Isaac]

**1451 Jethro Mobley**, [b. ca 1770, d. ca 1849 @ Coweta Co., GA -\*], served Rev.

War[pl36,Dixon][See below for land info of Jethro & Eliazer]

m. **Hester/Esther Lovejoy**, b. c 1776 SC, d. bet. 12/3/1855 and 1/1/1856/will

[1850 census Coweta Co, line 27/27 Hester Mobley age 76 \$4000 bn SC]

[Hester/Esther{14155} was dau. of Edward Lovejoy/Jemima Mobley{1415}]

[Jethro lvd. Randolph/Jasper & Butts Co., GA 1808-1833]

[1805 GA land Lottery; Jethro, ser. ## 1216, drwa BB, Jackson Co.]

**1452 William B. (Beam?) Mobley**, b. ca 1760/70, d. ca 1832/40, prob. Henry Co., GA

m. **Drucilla/Drusilla Meador**, b. ca 1762/64, SC, d. aft 1860, Henry Co., GA

**1453 Isaac Mobley**, b. SC, d. Elbert Co., GA

m. **Frances Deadwyler**, b. ca 1776 Elbert Co., GA, d. Elbert Co., GA; dau.

of Martin Deadwyler (1730-1809)/Anna \_\_\_\_\_)

[1800 census, Fairfield Co., SC; Isaac, 1m\10, 1m26\45, 1f26\45; may be 1453]

[1805 GA Land Lottery; Isaac Mobley, ser. ## 616, drwa BB, Elbert Co.]

**1454 Susan Mobley**

m. ? \_\_\_\_\_

+++

Will of William Brown of Lunenburg Co, VA, names god-daughter Elizabeth Mobley, daughter of Edward & Susannah Mobley. Also leaves a legacy to Jiles Williams (no stated relationship). Executors are Edward Mobley & Jiles Williams. Witnessed by Clement Mobley, Joseph Williams & John Williams. Dated 15 Feb 1750, probated Oct 2, 1751 (W.B. 1, p.47). Reviewing the other Brown wills doesn't shed any light on the situation of how William Brown & Edward Mobley Sr came into contact.

The estate inventory was taken on 17 Dec 1751 by Thomas Pitman, John Mobley and Glidewell Orrill. Giles Williams executor. The current account was returned on 8 Apr 1752 by Williams.

Deed, Benjamin Mobley to Edward Mobley in Jan 1786, 200 acres of land granted to Benjamin on 26 Aug 1774. A second deed was also proved at this session, Benjamin Mobley to John Mobley, 150 acres granted to William Mobley on 4 Mar 1760 and sold to Benjamin who in turn sold it to William. Both deeds were witnessed by Moses Hill and Thomas Holsey.

.....  
**FGS DE-1451** See DE-145 for source of data

[Addenda 3/31/93 Carl Mobley #][Addenda 8/13/93 Carl Mobley @]

data on Rutha Mobley from David E. Barnes 9/14/97 DBarnes462@aol.com

.....  
**1451 Jethro Mobley**, [b. ca 1770, d. ca 1849 @ Coweta Co., GA -\*], served Rev.

War[pl36,Dixon][See below for land info of Jethro & Eliazer]

m. **Hester/Esther Lovejoy**, b. c 1776 SC, d. bet. 12/3/1855 and 1/1/1856/will

[1850 census Coweta Co, line 27/27 Hester Mobley age 76 \$4000 bn SC]

**14511 Eliazer/Eleazer Mobley**, b. 3/9/1792, SC, d. 3/29/1858, Chambers Co.,

AL[dates, places -\*], [lived in Warren Co., GA 1794, Jackson Co., GA

ca 1800]

m. [10/15/1820 **Eliza Lane**, {in Jasper Co., GA #} b. 1/13/1808, GA, d.

3/30/1867, Pickens Co., AL -\*], dau. of Alexander Lane/Mary Guinn

[she was m. 1/13/1825, d. 3/29/1858, Chambers Co.,AL +] WRONG??

- 14512        **Rutha Mobley**, b. 4/17/1794 SC, d. 12/22/1869 bur. Old cemetery,  
Harmony Meth Ch, Chambers Co., AL  
          m. **10/22/1812 William Isaac Barnes, Jr.** [aka Isaac V.]{in Jasper Co.,  
GA, b. 1787, d. 10//1878 bur. Old cemetery, Harmony Meth Ch, Chambers  
Co., AL
- 14513        **Telitha Mobley**  
          m. **\_\_\_ Freeman**
- [NOTE: Telitha not listed as daughter in Jethro's will, although named in some  
lists; maybe was 1st. wf. of J. Freeman & d. bef. 1825]
- 14514        **Tabitha Mobley**  
          m. **8/21/1828 James V. Hogg**
- 14515        **Malinda Mobley**[per will of Jethro]  
          [m. **1/13/1825 Jeremiah Freeman**, Jasper Co.,GA +], [he d. bef. 1849  
per Jethro's will]
- 14516        **Elcy F. Mobley**, b 11/17/1805 Jackson Co, GA, d. 9/16/1880 Vienna, LA  
          m. **2/17/1829 Lawrence Gahagan [Geohegan] Jr.**, Butts Co., GA, b  
10/9/1797 Frankford, Ireland, d. 4/11/1870 Vienna, LA
- 14517        **Eldridge H. Mobley**, b. 4/19/1810, d. 7/5/1885, [teacher #]  
          m. **10/24/1832 Elizabeth Finney** Pike Co.GA [Eliza H. on mg record]
- 14518        **Warren Lovejoy Mobley**, b. ca 1814, d. by 1885, Coweta Co., GA  
          m. (1) **1/20/1837 Mary Mobley Robinson**, Butts Co., GA  
          (2) **Mary Elizabeth Whitaker**

===

[Jethro lvd. Warren Co, GA 1794; Randolph/Jasper & Butts Co., GA 1808-1833]  
[1820 census, Irwin Co., GA; Jethro, 2m\10, 1m16\26, 1m/45, 2f10\16, 1f16\26,  
1f/45]  
[1830 census, Butts Co., GA; 1m50\60, 1m20\30, 1m5\10, 1m/5, 1f50\50, 1f/5]  
[1840 census, Irwin Co., GA; Jethro, 1 m50\60, 1 m20\30, 1 m5\10, 1 m\5, 1f50\60,  
1 f\5]

Data in letter 5/13/92 Betty Thomas:

Eleazer Mobley granted letters of Adm. on estate of Samuel Mobley, 8/14/1804,  
Jackson Co., GA.

+++++

Eleazer owned 288 acres of land on the 'wathers of Beach[creek/]; warrant dated  
Oct. 6, 1800, surveyed 10/24/1800. Plat showed that Jethro Mobley owned land  
nearby.

====

Deed abstracts, Davine Campbell, 1/23/1990:

Deed Book 1, pp 259/260, deed 2/24/1808, recorded 1/27/1809:

From John Tillis of Effingham Co., GA to Jethro Mobley of Randolph(now Jasper)  
Co., GA for \$1000.00 202-1/2 acres (Lot) 194 in 16th(Dist) of the county of  
Baldwin, surveyed on May 29th 1807; Witness J. Kindall, Samuel Lovejoy, Abel  
Pennington;

"NOTE: B H The above land is lost the said James Temple will make it good James  
Temple"{note on deed}

Deed Book 2, pp 102/103, deed 6/1/1808, recorded 1/29/1810:

From Jethro Mobley of Randolph Co.(now Jasper Co.), GA to Abel Pennington of  
Randolph Co., GA "Granted to John Tullis in last Land Lottery 2/8/1800? Lot 194  
joining 147/195/197/192 16th(Dist)"

[No price or witnesses listed in abstract]

Deed Book 4, pp 63/64, deed 4/29/1809, recorded 5/20/1811:

From James Stemper of Oglethorpe Co., GA to Jethro Mobley of Randolph(now Jasper)  
Co., GA, for \$450.00, 202-1/2 acres; Lot 16 in the 16th Dist. of Baldwin Co.

"Personally appeared before me, Samuel Lovejoy"  
[This was Jethro 1451]

Deed Book B, p.351, deed 9/26/1820, recorded 10/13/1820:  
From Jethro Mobley of Jasper Co.GA to Eleazer Mobley of Jasper Co.GA for \$500.00  
101-1/4 acres, Lot #164 in 16th Dist of Baldwin Co,now Jasper Co; bounded by Lots  
137, 163,165(deed signed)  
Witnesses Melinda Mobley, 14515; Raymon B. (X) Mobley, Joseph (X) Deason; Melinda  
Mobley & Benjamin R. Mobley as witness 10/13/1820  
[These were Jethro 1451 and Eleazer 14511, son of Jethro]  
[Benjamin R. & Raymon B. not indentified as of 11/15/1993]

Deed Book A, p. 534, deed 2/6/1826, recorded 4/7/1826:  
From James R. Calloway of Pike Co., GA to Eleazer Mobley of Jasper Co., GA for  
\$400.00 50 acres, beginning at a chestnut corner on Eleazer Lovejoys line on line  
of Lot #4. Witness Samuel Lovejoy

Deed Book B-1, p. 598, deed 10/15/1833  
From Jethro Mobley of Butts Co.GA to Abel T. Wilson of Jasper Co.GA for \$1540.00:  
"All my possessions in the County of Jasper, containing 405 acres: Lot 167 in  
16th(202-1/2, bounded by 194/166/168 & ( 164(Half) 101-1/4) in 16th & 101-1/2  
acres-Half of Lot 194 in 16th." Witness Mary A. Mobley, Warren L. Mobley  
[These were Jethro 1451 and Warren L. (his son) 14518; Mary A. not identified as  
of 11/15/1993]

Summary of Will of Jethro Mobley, 5/12/1849: recorded in Coweta Co., GA  
-All property of every kind to wife Esther Mobley during her life, to dispose of  
crops etc. as may be proper-  
-To sons Eldridge and Warren Mobley 405 acres of plantation in Coweta Co. GA-  
-To sons Eldredge and Warren one negra slave girl Martha abt. 6 yrs. old, to take  
effect at decease of Esther-  
-If son-in-law James V. Hogg shall d. before daughter Tabitha, leaving her a  
widow, slave Chaney(28) and child Berry(4); if not widowed, then slaves to go to  
executors in addition to lawful fees-  
-To son Eleazer \$400, and he not to account for any moneys previously received  
from testator-  
-To son Eldridge slaves Sarah(48), Abram(?) (48,Bob or Robin(14), Ailey or Elsey(6)  
after d. of Esther-  
-To son Warren slaves Patience(48), Sampson(55), Nance(18), George(15) after d. of  
Esther-  
-To daughter Malinda Freeman, widow of Jeremiah Freeman, slave Mary(20) after d.  
of Esther-  
-To daughter Ailsey Gahagan, wife of Lawrence Gahagan, slave Peter(8) after d. of  
Esther-  
-To daughter Rutha Barnes. wife of Isaac Barnes, slave Amey(6) after d. of Esther-  
-To grandson Armens(?) [Aramanus] L. Barnes slave Sam(12) after d. of Esther-  
-To grandson Eldridge Barnes slave Buck(11) after d. of Esther-  
[Note: children of Tabitha]  
-Esther may dispose of any property in accordance with the will-  
-To son Eldridge slave Isaac(45) after d. of Esther-  
-Eldridge and Warren to be executors-

.....  
Verbal will of Esther Mobley 12/3/1855 in presence of Charles P. Duke and Eliza  
Kittredge and Noah Smith:

-After paying burial and other expenses-  
-Eldridge and Warren Mobley to have all crop of corn fodder and oats, flock of  
goats, and cotton crop, to be equally divided between them-

===

Deed Book A-B, Jackson Co., GA. Pages 305-306 -  
Eleazar Mobley of Jackson Co. in consideration of the paternal Love and affection which I bear to my friend Ruth Glover, for sum of five Shillings, given and granted to Ruth Glover the following property, to wit: woman named Pat, a negro girl named Jude, a negro boy named Toney, together with all my household and kitchen furniture and stock of every kind to her one (own) use and disposal in the following manner, namely the three negroes during her Natural Life and at her deth to return to Jethro Mobleys Children at the option & discretion of the said Ruth Glover ... the above property to descend to Ruth after and not before the diceas (decease) of the said Eleazar Mobley unless they Separate. Signed: Dec. 1, 1798, Eleazar Mobley. Witness: E. Haregrove (Hargrove), Howel Runnald. Recorded Dec. 31, 1798.

===

"E. C." Mobley was witness to a Deed 12/4/1798, George Weatherby of Jefferson Co., GA to Harmon Reynalds of Jackson Co. - he swore before the Justice of the Peace, proving the deed, by the name "Eleazar" Mobley, so evidently E. C. was his full name.

+++

*Memoirs of Georgia*, Vol. II, Atlanta, Ga., pages 924-925  
Published by The Southern Historical Association in 1895

#### **TROUP COUNTY**

Eleazer Mobley, one of the prominent farmers of Troup county, is a grandson of Jethro and Sarah Mobley. The former was a native of South Carolina and a man of somewhat adventuresome nature; he served in the war of 1812, at an early day he came to Georgia, but after a short time moved to Alabama, where he remained until 1847, when he returned to Georgia. His son, Eldridge H., was born in Georgia in 1809 and served in the Indian war of 1836. He was a teacher in the common schools in those early days and was especially noted as a penman, being regarded as one of the best in this section of the county. His wife was Miss Eliza Finney, and their son Eleazer was born in Chambers county, Ala., in 1845, and reared upon the farm, attending school in the comfotless old log schoolhouse of the period. Though scarcely out of boyhood he enlisted in 1861, joining the Newnan guards, First Georgia regiment, under Capt. James M. Harvey. Among the hard battles in which he was engaged was Carrick Ford, Laurel Hill, Greenbrier river, Perryville, Ky., Richmond, Ky., and numerous skirmishes. He served throughout the war, being captured at Fort Steadman in 1864, and held a prisoner until the surrender. He was present at the battle of Monocacy Junction, Md., at the time when Gen. Evans was shot from his horse, being within ten feet of the general at that moment. It was in this battle that young Mobley was made captain of his company and served until his capture. He had served as corporal for a long time previous. During his imprisonment the Yankees made him captain of a company. After his return to his Georgia home at the close of the war Mr. Mobley began life by cutting cord-wood and railroad ties, and has been able by his own industry and care to accumulate quite a property and stands high in the estimation of the community. For two years he served as a mayor of Hogansville, but though often solicited to run for other official positions would never consent. He has always been a democrat. He is a prominent member of the order of Masons, having been for many years worshipful master. Mr. Mobley in 1872 married Miss Aldora Moreland, daughter of Benjamin T. and Mary (Buttrill) Moreland, born in Heard county, Ga., in May 1852. Both Mr. Mobley and his wife are members of

the M.E. church. Their union has been blessed with ten children, nine of whom are living: William P., Benjamin E., Judson Gordon, Roy M., Eleazer C., Robert T., Reda S., Minnie M., and an infant.

.....  
FGS DE-14511 See 1451 for source of data  
[Addenda 11/30/94 Mary Nowell #]

.....  
145111 **Eliazer/Eleazer Mobley**, b. 3/9/1792, SC, d. 3/29/1858, Chambers Co., AL  
[dates, places -\*]  
` m. [10/15/1820 **Eliza Lane**, b. 1/13/1808, GA, d. 3/30/1867, Pickens Co., AL -  
\*][she was m. 1/13/1825, d. 3/29/1858, Chambers Co., AL +]WRONG?? [dau.  
of Alexander Lane/Mary Guinn]  
145111 **Perilla Ann Easter Mobley**, b. 6/18/1821, Troupe Co., GA, d. 4/15/1852,  
Bridgeville, Pickens Co., AL  
` m. ca 1840 **Thomas Wesley McKinstry**; m. (2) Ophelia C. Mobley [145117]  
145112 **Laney C. Mobley**, b. ca 1823/24, GA -\*]  
` [m. ca 1848 **Felix Leslie** -\*]  
145113 \_\_\_[m] **Mobley**, b. ca 1825/30 -\*]  
145114 **Alexander N. Mobley**, b. ca 1829, GA -\*]  
145115 **Ann Eliza Mobley**, b. 1829, bur. Walker Co., AL 1908 -\*]  
[m. (1) ca 1848 **George W. Summerville/Somerville**, Pickens Co., AL  
[ (2) **Thomas V. Nichols** -\*]  
1451151 **George William Somerville** -\*]  
[m. **Ida Lee Robertson** -\*]  
14511511 **Sam Hugh Somerville** -\*]  
[m. **Mary Gertrude Ham** -\*]  
145115111 **Sarah Ann Somerville** -\*]  
145116 **Matilda "Jane" Mobley**, b. ca 1831/4, d. 3/23/1879, Pickens Co., AL -\*]  
[m. (1) **Milton Giles** -\*]  
(2) **James A. Gass** -\*]  
145117 **Ophelia Celestial Mobley**, b. 12/17/1833, GA, d. 11/17/1908 bur. Walker  
Co., AL  
m. (1) 10/5/1852 **Thomas Wesley McKinstry**, b. 8/26/1814, d. 4/9/1869  
Bridgeville, Pickens Co., AL; son of Tho. W. McKinstry/Jane Alston; m.  
(1) Perilla Ann Easter Mobley [145111]  
(2) \_\_\_ **Stanton** -\*]  
1451171 **Robert Longstreet McKinstry**, b. 4/1/1864  
1451172 **Joseph Lee Mckinstry**, b. 2/23/1865, d. 1/10/1871  
145118 **Eliaza Mobley (Eliazer)**, b. 1/9/1836, AL, d. 9/28/1896, Pickens Co.,  
AL

[m. **Mary Bell Going** -\*]  
1860 Pickens Co: **Eliazer** 22 AL, **Thomas** 20, **Eldred** 17, **Eliza** 60 GA (mother)  
145119 **Thomas Mobley**, b. ca 1840, AL -\*]  
CSA: **Thomas Mobley** Military unit: 42nd Alabama Infantry Regiment Military Unit -  
Company: B Rank: Corporal Age: 21 Place of Enlistment Pickens Co Alabama  
1870 Pickens Co: T.M. 30 AL, farmer  
14511A **Eldred (Eldridge) C. Mobley**, b. 8/10/1843 GA, d. 2/23/1913 ~~(E.C.  
Mobley 2nd Lt., Co D, 8 Regt, GA Inf, CSA on tombstone in Hogansville,  
GA)~~  
[m. **Mary E. \_\_\_** #]  
1880 Pickens Co: E.C. 44 AL, Mary B 34 AL  
14511A1 **William S. Mobley**, b. 1/ /1881, TX #]  
===

[1830 census, Butts Co., GA; Eleazur, 1m30\40, 2m\5, 1f20\30, 2f\5]  
1850 Census Chambers Co., AL, Residence 209  
**Eliazer** Mobly, 58, SC; **Eliza** Mobly, 50, GA; **Alexander N**, 23, GA; **Jane**, 16, GA;  
**Ophelia**, 13, GA; **Conroe**, 12, AL; **Thomas**, 9, AL; **Eldridge E.**, 6, AL

1860 Pickens CO; Eliazer 22 AL, Thomas 20, Eldred 17, **Eliza 60** GA  
1900 Fulton Co: Eldred V or C 63 Sep 1836 SC, Emma E 58 Aug 1842  
+++

Roster of the Confederate Soldiers of Georgia 1861-1865 Page 942  
E. C. MOBLEY. Jr. 2nd Lieutenant, May 18, 1861. Elected 1st Lt.,  
July 31, 1861. Resigned January 1, 1862.  
Company D, 8th Regiment, Ga. Volunteer Infantry, Army of Northern Ga.  
Meriwether Co., Ga. "Echols Guards".

2d Lieutenant May 18, 1861. Elected 1st Lieutenant July 31, 1861. Resigned January 1, 1862.

(From the "Meriwether Vindicator," September 20, 1889, Vol. XVII, No. 42: "Col. E. C. Mobley - We were glad to meet last Saturday our old friend and former townsman, Col. E. C. Mobley, now of Coleman, Texas. At the breaking out of the war, Col. Mobley was practicing law in Greenville. He left for Virginia with the Echols Guards [Co. D, 8<sup>th</sup> Georgia Infantry] May the 18th, 1861. During the war he was captured and spent a long time in northern prisons. After the war he retired to Fairborn and practiced law there until 1877 when he moved to Texas. He is now teaching school and practicing law at Coleman, in western Texas. He is back in Georgia visiting old friends and his two sons, one of whom is living at Hogansville, the other is principal of the boy's high school in Atlanta."

.....  
FGS DE-145111 See DE-1451 for source of data

.....  
1451111 **Perilla Ann Easter Mobley**, b. ca 1822, GA, d. 4/10/1852, Bridgeville, Pickens Co., AL  
m. ca 1840 **Thomas Wesley McKinstry** -\*]  
14511111 **O. L. McKinstry**, b. 3/19/1842, d. 11/10/1901  
m. 1868 **Hester Mayhew**, b. 10/12/1849, d. 5/10/1939  
14511112 **James Alston McKinstry**, b. 3/2/1845, Bridgeville, AL, d. 2/22/1922, Birmingham, Jefferson Co., AL  
m. 6/19/1870 **Lydia Elizabeth Duke**, b. 10/6/1851, Bridgeville, AL, d. 8/4/1915, Guntersville, AL  
145111121 **Perilla Elizabeth McKinstry**, b. 4/24/1873, Bridgeville, AL, d. 1/29/1930, Mobile, AL  
m. 4/24/1895 **Francis Gabriel Touart**, b. 12/26/1873, Mobile, AL, d. 9/6/1938, Mobile, AL  
145111211 **Frances Gabriela Touart**, b. 10/29/1905, Mobile, AL, d. 11/11/1958, Atlanta, GA  
m. 6/16/1931 **Godfrey Weir Alexander, Jr.**, b. 8/13/1906, Mobile, AL, d. 6/19/1954, Atlanta, GA  
1451112111 **Perilla Elizabeth Alexander**, b. 5/28/1933, New York, NY,  
m. 4/16/1955 **Douglas Mulry Gerard Wilson**, at Mobile, AL  
1451113 **Eliza Jane McKinstry**, b. 9/3/1846, d. 10/7/1847  
.....  
FGS DE-14512 data David E. Barnes 9/14/97 DBarnes462@aol.com

.....  
14512 **Rutha Mobley**, b. 4/17/1794 SC, d. 12/22/1869 bur. Old cemetery, Harmony Meth Ch, Chambers Co., AL  
m. 10/22/1812 **William Isaac Barnes, Jr.** (in Jasper Co., GA, d. 10//1878 bur. Old cemetery, Harmony Meth Ch, Chambers Co., AL  
145121 **James Barnes**, b. ca 1813 GA, d. 1880

m. (1) 1838 **Elizabeth Sewell** 5 children  
 m. (2) 1865 **Mary Jane "Molly" Denney**  
 145122 **Hester Barnes**, b. ca 1815 GA  
 145123 **Mary Barnes**, b. ca 1819 GA  
 145124 **Jethro Mobley Barnes**, b. 4/10/1820 Jasper Co., GA, d. 2/20/1871  
 Tallapoosa Co., AL  
 m. 12/28/1855 **Mary Ann Haralson** in Tallapoosa Co., AL [dau  
 Herndon Haralson/Elizabeth Patterson  
 145125 **William Hodges Barnes**, b. 4/21/1824 Monroe Co., GA, d. 7/29/1887  
 Opelika, Tallapoosa Co., AL bur Rosemere cem. [Lawyer, State Rep.,  
 Mayor]  
 m. 4/21/1847 **Annie Elizabeth Rawles** in Lee Springs, Tallapoosa  
 Co., AL, dau Joseph Rawles/Mary Doggett  
 145126 **Eldridge B. Barnes**, b. ca 1825 GA, d. 1885 [school teacher]  
 First Meth. Ch. Dadeville, AL  
 m. (1) 6/19/1855 **Martha Ann Lockett** dau Hugh Lockett/Sarah  
 Woodward  
 m. (2) 12/1/1878 **Catherine E. Sikes** in Chambers Co., AL  
 145127 **Nathaniel Tucker Barnes**, b. 2/28/1826 GA, d. 1/9/1864 Johnson's  
 Island, OH Union prison camp [Capt. CSA]  
 m. 1/24/1856 **Frances Lee Dent**, dau John Dent/Margaret Chunn  
 145128 **Matilda Loducky "Puss" Barnes**, b. ca 1830 GA  
 m. 8/17/1873 **Green B. Smith** in Chambers Co., AL  
 .....  
 FGS DE-145121 data David E. Barnes 9/14/97 DBarnes462@aol.com  
 .....  
 145121 **James Barnes**, b. ca 1813 GA, d. 1880 [farmer]  
 m. **Elizabeth Sewell**  
 1451211 **Isaac Russell Barnes**, b. 11/12/1839 Greenville, Meriwether Co.,  
 GA. d. 1/6/1913 both bur Old Cem, Harmony Meth Ch Chambers Co., AL  
 m. 10/17/1865 **Frances Elizabeth Lovelance**, d. 9//1928 dau  
 Allen Lovelace/Margaret Hinkle  
 1451212 **Mary Barnes**, b. 2/3/1842 GA, d. 3/20/1921 both bur Antioch Bapt.  
 Cem, Chambers Co., AL  
 m. 12/20/1886 **Michael R. Hinkle**, d. 1923, son Michael  
 Hinkle/Elmira Musick  
 14512121 **Oscar O. Hinkle**, b. 1873, d. 1933  
 1451213 **Elizabeth Barnes**, b. 9/22/1844 GA, d. 3/24/1920  
 m. 5/9/1865 **James R.P. Hinkle** in Chambers co., AL  
 1451214 **James C. Barnes**, b. 1848 GA, d. 11//1912  
 1451215 **Rosella Barnes**, b. 6/1/1860 GA, d. 3/26/1927 GA  
 m. **James W. Mathis**  
 .....  
 FGS DE-1451211 data David E. Barnes 9/14/97 DBarnes462@aol.com  
 .....  
 1451211 **Isaac Russell Barnes**, b. 11/12/1839 Greenville, Meriwether Co., GA. d.  
 1/6/1913 both bur Old Cem, Harmony Meth Ch Chambers Co., AL  
 m. 10/17/1865 **Frances Elizabeth Lovelance**, d. 9//1928 dau Allen  
 Lovelace/Margaret Hinkle  
 14512111 **Minnie Barnes**  
 14512112 **Emma Barnes**  
 14512113 **Orrie Barnes**  
 14512114 **Charlie N. Barnes**  
 14512115 **Alice Barnes**  
 14512116 **Fannie Barnes**



14512117           **Woodson Heggard Barnes**, b. 3/13/1882, d. 11/13/1967 both bur  
 Milltown cem, Chambers Co., AL  
                   **m. Lemma Tatum**

14512118           **Mary Will Barnes**  
 14512119           **Angie Barnes**  
 1451211A           **Iceola Barnes**  
 .....

FGS DE-145124      data David E. Barnes 9/14/97 DBarnes462@aol.com  
 .....

145124           **Jethro Mobley Barnes**, b. 4/10/1820 Jasper Co., GA, d. 2/20/1871  
 Tallapoosa Co., AL [merchant]  
                   **m. 12/28/1855 Mary Ann Haralson** in Tallapoosa Co., bur. Darian Ch  
 Cem, Wadley, AL [dau Herndon Haralson/Elizabeth Patterson]

1451241           **William Fletcher Barnes**, b. 7/17/1857 Daviston, Tallapoosa Co.,  
 AL, d. 8/26/1928, bur LaFayette cem, Chambers Co., AL [Methodist  
 Minister]  
                   **m. (1) 10/20/1878 Emily A. Milan** dau Benjamin Milan/Lucy ?  
                   **m. (2) aft 1895 Elizabeth Craig**

1451242           **Walter Mobley Barnes**, b. 7//1862 Camp Hill, Tallapoosa Co., AL,  
 d. 3/8/1937 both bur Pine Crest cem Mobile, Mobile, AL  
                   **m. Elizabeth Monroe Armstrong**, d. 11//1957 dau Nathaniel  
 Armstrong/Salina Humphrey

1451243           **Mary Elizabeth Barnes**, b. 3/30/1864 GA, d. 1934 Daviston, AL  
                   **m. 3/17/1881 William Henry Harrison Jones**

1451244           **Iaac Lee Barnes**, b. 4/30/1866, d. 8/30/1926 bur Jacksonville,  
 FL

1451245           **Ella Jane Barnes**, b. 4/12/1867, d. 1933 both bur Darian cem,  
 Daviston, AL  
                   **m. 12/12/1886 James Russell Drake** son Samuel Drake/Sarah Brown  
 .....

FGS DE-1451241     data David E. Barnes 9/14/97 DBarnes462@aol.com  
 .....

1451241           **William Fletcher Barnes**, b. 7/17/1857 Daviston, Tallapoosa Co., AL, d.  
 8/26/1928, bur LaFayette cem, Chambers Co., AL [Methodist Minister]  
                   **m. (1) 10/20/1878 Emily A. Milan** dau Benjamin Milan/Lucy ?  
                   **m. (2) aft 1895 Elizabeth Craig**

14512411           **Cora Elizabeth Barnes**, b. 11//1879, d. 5/15/1950 Berry, Fayette  
 Co., AL

14512412           **Largus Fletcher Barnes**, b. 6//4/1882 Daviston, AL, d. 12/7/1962  
 Northport, AL

14512413           **Ernest Mobley Barnes**, b. 11/5/1884 Tuscaloosa, AL  
 14512414           **William Austin Barnes**, b. 4/14/1887, d. 5/24/1974 Berry, AL  
 14512415           **Carrie Belle Barnes**, b. 1/13/1890, d. 2/28/1926 bur LaFayette  
 Cem Chambers Co., AL [school teacher]

14512416           **Nettie Lee Barnes**, b. 9/28/1892, d. 2/7/1973 bur Williamson cem,  
 Northport, AL [school teacher Sylacauga, AL]  
 .....

FGS DE-1451242     data David E. Barnes 9/14/97 DBarnes462@aol.com  
 .....

1451242           **Walter Mobley Barnes**, b. 7//1862 Camp Hill, Tallapoosa Co., AL, d.  
 3/8/1937 both bur Pine Crest cem Mobile, Mobile, AL  
                   **m. Elizabeth Monroe Armstrong**, d. 11//1957 dau Nathaniel  
 Armstrong/Salina Humphrey

14512421           **Dora Von Etta Barnes**, b. 1/16/1889 Daviston, AL, d. 2/7/1971

Mobile, AL

14512422      **Nathaniel Mobley Barnes**, b. 1890, d. 7/15/1963 Mobile, AL  
                   m. Louise Davis

14512423      **Lillian Claire Barnes**, b. 10/7/1892 Goodwater, AL, d. 4/2/1972  
 Mobile AL

                  m. 7/8/1916 **Albert Martin Blanchard**

14512424      **Fred Armstrong Barnes**, b. 1898 Anniston, d. 1933 Mobile, AL

14512425      **Lurline Barnes**, b. 5/17/1900 Anniston, d. 12/21/1958 Mobile

.....

FGS DE-1451243      data David E. Barnes 9/14/97 DBarnes462@aol.com

.....

1451243      **Mary Elizabeth Barnes**, b. 3/30/1864 GA, d. 1934 Daviston, AL

                  m. 3/17/1881 **William Henry Harrison Jones** all issue b. Daviston

14512431      **Charles Henry Jones**, b. 12/10/1881

14512432      **Ephiam Walter Jones**, b. 8/18/1883, d. 7/24/1930 Orange Pk FL

14512433      **William Fletcher Jones**, b. 10/26/1886  
                   m. Susie Hamlet

14512434      **Carrie Elizabeth Jones**, b. 6/22/1890, d. 2/4/1932  
                   m. 6/25/1910 **Osie O. Cotney**

14512435      **Grover Randolph Jones**, b. 9/10/1892  
                   m. 4/12/1914 **Ethel Lambert**

14512436      **John Walker Jones**, b. 5/19/1895  
                   m. Odis Bence

14512437      **Infant Twins Jones**, b. & d. 5/20/1897

.....

FGS DE-1451245      data David E. Barnes 9/14/97 DBarnes462@aol.com

.....

1451245      **Ella Jane Barnes**, b. 4/12/1867, d. 1933 both bur Darian cem, Daviston,  
 AL

                  m. 12/12/1886 **James Russell Drake** son Samuel Drake/Sarah Brown

14512451      **Lula Mae Drake**, b. 9/15/1887, d. 9//1958

14512452      **Lelia Frances Drake**, b. 2/17/1889, d. 1977

14512453      **Marvin Drake**, b. 7/25/1890, d. 7/21/1924 bur Darian cem

14512454      **Adolphus Drake**, b. 8/21/1892, d. 6/22/1928

14512455      **Ernest Willie Drake**, b. 2/20/1894, d. 9//1963  
                   m. 12/ /1921 **Georgia Griffin**

14512456      **Minnie Lee Drake**, b. 10/10/1895

14512457      **Pearl Lena Drake**, b. 4/11/1897, d. 12/23/1978  
                   m. 8/6/1921 **Emmett Findley**

14512458      **John Thomas Drake**, b. 9/16/1898, d. 1965

14512459      **Cecil Herman Drake**, b. 5/1/1900, d. 11/17/1970

1451245A      **Lou Rena Drake**, b. 1/29/1902, d. 7/29/1988

1451245B      **James Robert Drake**, b. 6/6/1903, d. 1/25/1966

.....

FGS DE-145125      data David E. Barnes 9/14/97 DBarnes462@aol.com

.....

145125      **Eldridge B. Barnes**, b. ca 1825 GA, d. 1885 [school teacher] First  
 Meth. Ch. Dadeville, AL

                  m. (1) 6/19/1855 **Martha Ann Lockett** dau Hugh Lockett/Sarah Woodward

1451251      **Eldridge Adolphus Barnes**, b. 10/14/1858 AL, d. 11/1/1929 Paris,  
 Lamar Co., TX, bur. Pleasant Hills cem.

                  m. (1) 1/21/1883 **Sally L. Edwards** dau Daniel Edwards/Theresa  
 Tucker

                  m. (2) 5/14/1889 **Nancy Jane Shelton** in Fannin Co., TX, dau

Gabriel Shelton/Emily \_\_\_\_\_  
**m. (3) 11/5/1910 Nellie Downs Hammett** in Paris, TX  
**1451252 Orin Pugh Barnes**, b. 3/29/1861 AL, d. 2/29/1932 bur Pleasant Hills cem Paris, TX  
**m. 1886 Dora E. \_\_\_\_\_**  
**1451253 Sarah Ella Barnes**, b. 1864 AL, d. 10/14/1913 Paris, TX  
**m. 6/22/1887 Robert L. Ledbetter** in Tallapoosa Co., AL, d. 4/3/1913 bur Pleasant Hills cem Paris, TX  
**1451254 Mattie A. Barnes**, b. 1872 AL  
.....  
**FGS DE-1451251** data David E. Barnes 9/14/97 DBarnes462@aol.com  
.....  
**1451251 Eldridge Adolphus Barnes**, b. 10/14/1858 AL, d. 11/1/1929 Paris, Lamar Co., TX, bur. Pleasant Hills cem.  
**m. (1) 1/21/1883 Sally L. Edwards** dau Daniel Edwards/Theresa Tucker  
**m. (2) 5/14/1889 Nancy Jane Shelton** in Fannin Co., TX, dau Gabriel Shelton/Emily \_\_\_\_\_  
**m. (3) 11/5/1910 Nellie Downs Hammett** in Paris, TX  
**14512511 Mattie Myrtle Barnes**, b. 11/11/1883, d. 12/11/1962 bur Pleasant Hills cem, Paris TX  
**m. 1/4/1926 Hubert Neal Winfrey**  
**14512512 Daniel Edward Barnes**, b. 9/4/1885 Blue Ridge, Fannin Co., TX, d. 2/8/1960 Paris, TX  
**14512513 Silna Larkwell Barnes**, b. 7/1/1887 Edhuke, Fannin Co., TX, d. 11/2/1918 Argonne Forest, France WWI, bur. 8/21/1921 Pleasant Hills cem  
**14512514 Clarence H. Barnes**, b. 6/14/1890 by wife #2, d. 2/6/1909, bur Pleasant Hills cem Pleasant Hills cem  
**14512515 Gabriel Eldridge Barnes**, b. 2/20/1895 Greenville, KY, d. 4/30/1967 Essex, Baltimore Co., MD bur Holly Hills Mem. Gdns  
**m. (1) Naomi Leigh Bugher** in Winston Salem, NC dau William Bugher/Martha Miller, bur Mt. Zion Lutheran cem, Baltimore, MD  
**m. (2) 3/1/1946 Cornelia Pearl Underwood** dau Thomas Underwood/Sarah Hinton, bur Holly Hills Mem. Gdns Baltimore, MD  
.....  
**FGS DE-14512515** data David E. Barnes 9/14/97 DBarnes462@aol.com  
.....  
**14512515 Gabriel Eldridge Barnes**, b. 2/20/1895 Greenville, KY, d. 4/30/1967 Essex, Baltimore Co., MD bur Holly Hills Mem. Gdns Baltimore, MD  
**m. (1) Naomi Leigh Bugher** in Winston Salem, NC dau William Bugher/Martha Miller, bur Mt. Zion Lutheran cem, Baltimore, MD  
**m. (2) 3/1/1946 Cornelia Pearl Underwood** dau Thomas Underwood/Sarah Hinton, bur Holly Hills Mem. Gdns Baltimore, MD  
**145125151 Robert Samuel Barnes**, b. 9/29/1915 Winston Salem, NC, d. 12/25/1990 bur Holly Hills Mem Gdns Baltimore, MD  
**m. 6/22/1941 Geneva Ann Renfro** Middle River, Baltimore Co., MD, dau Lone Renfro/Dora Bryant  
**145125152 Forrest Odell Barnes**, b. 3/26/1917 Petersburg, VA  
.....  
**FGS DE-14512515** data David E. Barnes 9/14/97 DBarnes462@aol.com  
.....  
**145125151 Robert Samuel Barnes**, b. 9/29/1915 Winston Salem, NC, d. 12/25/1990 bur Holly Hills Mem Gdns Baltimore, MD  
**m. 6/22/1941 Geneva Ann Renfro** Middle River, Baltimore Co., MD, dau

Lone Renfro/Dora Bryant [all issue b. Baltimore, MD]  
**1451251511 David Eldridge Barnes**, b. 6/16/1942 [Ret. SMSgt USAF]  
 m. 8/20/1965 **Sandra Jean Bessette** in Plattsburgh, NY dau Carl  
 Bessette/Norma Shortsleeve

**1451251512 Robert Douglas Barnes**, b. 1/25/1944  
 m. (1) 11/30/1964 **Joyce Ann Hoffnagle** in Baltimore, MD  
 m. (2) 5/5/1974 **Joan Boyd** in Baltimore, MD  
 m. (3) 12/28/1983 **Deanna Rae Krumm** in Brooklyn, IA dau John  
 Krumm/Eloise Ryan

**1451251513 Linda Ann Barnes**, b. 9/8/1947  
 m. 9/24/1966 **Norbert Lawrence Porter** in Essex, MD son Norbert  
 Porter/Oriole Sevier

.....  
 FGS DE-1451251511 data David E. Barnes 9/14/97 DBarnes462@aol.com

.....

**1451251511 David Eldridge Barnes**, b. 6/16/1942 Baltimore, MD [Ret. SMSgt USAF]  
 m. 8/20/1965 **Sandra Jean Bessette** in Plattsburgh, NY dau Carl  
 Bessette/Norma Shortsleeve

**14512515111 Kelly Colleen Barnes**, b. 12/30/1970 Luxembourg City, Luxembourg  
 [adopted][twins]

**14512515112 Renee Nicole Barnes**, b. 12/30/1970 Luxembourg City, Luxembourg  
 [adopted]  
 m. 10/14/1995 **Richard Postl** Williston, VT

**14512515113 Mark Douglas Barnes**, b. 5/22/1977 Castle AFB, Merced Co., CA

.....  
 FGS DE-1451252 data David E. Barnes 9/14/97 DBarnes462@aol.com

.....

**1451252 Orin Pugh Barnes**, b. 3/29/1861 AL, d. 2/29/1932 bur Pleasant Hills cem  
 Paris, TX  
 m. 1886 **Dora E. \_\_\_\_\_**

**14512521 Oren Silas Barnes**, b. 7/27/1887, d. 12/12/1936 bur Pleasant  
 Hills cem Paris, TX

**14512522 Aaron E. Barnes**, b. 7/27/1887  
 m. 4/24/1917 **Lois Edington**

**14512523 Ethel Barnes**, b. 12/20/1889, d. 9/24/1968

**14512524 Charles M. Barnes**, b. 7//1891, d. 1921  
 m. 11/3/1914 **Esther Miller**

**14512525 Robert L. Barnes**, b. 7//1893

**14512526 Clifford J. Barnes**, b. 6//1895  
 m. 2/12/1922 **Lucille Bates**

**14512527 L. Glenn Barnes**, b. 11/7/1909, d. 6/15/1910 bur Pleasant Hills  
 cem Paris, TX

.....  
 FGS DE-1451253 data David E. Barnes 9/14/97 DBarnes462@aol.com

.....

**1451253 Sarah Ella Barnes**, b. 1864 AL, d. 10/14/1913 Paris, TX  
 m. 6/22/1887 **Robert L. Ledbetter** in Tallapoosa Co., AL, d. 4/3/1913  
 bur Pleasant Hills cem Paris, TX

**14512531 Frank B. Ledbetter**, b. 1891 AL

**14512532 Carl Ledbetter**, b. 1894 AL [US Army WW I]

**14512533 Earl Ledbetter**, b. 1897 AL

**14512534 Bertha Ledbetter**, b. 1899 AL

**14512535 Julia Ledbetter**, b. 1903 AL

**14512536 Kate Ledbetter**, b. 1906 AL

.....  
FGS DE-145126 data David E. Barnes 9/14/97 DBarnes462@aol.com

- .....  
145126 William Hodges Barnes, b. 4/21/1824 Monroe Co., GA, d. 7/29/1887  
Opelika, Tallapoosa Co., AL, bur. Rosemere Cem. [Lawyer, State Rep.,  
Mayor]  
m. 4/21/1847 Annie Elizabeth Rawles in Lee Springs, Tallapoosa Co.,  
AL, dau Joseph Rawles/Mary Doggett
- 1451261 William Walter Barnes, b. 5/21/1848 Dadeville, AL, d. ca 1//1918  
Opelika, AL [Civil Engineer]  
m. 6/4/1873 Mary Ingram
- 1451262 Joseph Cotton Barnes, b. Tallapoosa Co., AL  
m. Mary Louise Myrick
- 1451263 Charles Henry Barnes, b. ca 1847, d. 1/31/1881 bur Rosemere cem,  
Opelika, AL [Lawyer]  
m. 11/11/1874 Mary Belle Tichenor Lee Co., AL  
Annie Kate Barnes
- 14512631 Augustus Barnes, b. 1854, d. 10/27/1897 bur Rosemere cem,  
1451264 Opelika, AL [Lawyer]  
m. 2/4/1883 Lillie Belle Barnett in Lee Co., AL
- 1451265 Reid Boylston Barnes, b. 10/8/1856 d. 1//7/1927 bur Rosemere  
cem, Opelika, AL [Lawyer]  
m. Mrs. Lillie Belle Barnett Barnes
- 14512651 Reid Barnes  
14512652 Ruth Mobley Barnes  
1451266 Mary E. Barnes, b. 1858, d. 10/22/1886 [bur. Rosemere cem,  
Opelika, AL  
m. 12/19/1883 Daniel Fraser
- 14512661 Mary Barnes Fraser, b. 10/8/1884, d. 12.18/1924
- 1451267 Annie Octavia Barnes, b. AL, d. 11/14/1878 Lee Co., AL [bur.  
Rosemere cem, Opelika, AL died age 18]
- 1451268 John Rawles Barnes, b. AL, d. 4/24/1885 Lee Co., AL, bur.  
Opelika, AL Rosemere cem, age 21
- 1451269 Ione Barnes, b. AL, d. 4/17/1885 Lee Co., AL, bur. Opelika, AL  
Rosemere cem, age 23

.....  
FGS DE-1451261 data David E. Barnes 9/14/97 DBarnes462@aol.com

- .....  
1451261 William Walter Barnes, b. 5/21/1848 Dadeville, AL, d. ca 1//1918  
Opelika, AL [Civil Engineer]  
m. 6/4/1873 Mary Ingram
- 14512611 William Hodges Barnes II
- 14512612 Annie Mae Barnes  
m. J.W. Williams
- 14512613 Porter Ingram Barnes [cotton buyer San Antonio, TX]  
m. Edna Street
- 14512614 Robert Hardaway Barnes  
m. Gertrude Howard
- 14512615 Ione Barnes  
m. R.L. Samford
- 14512616 Derrelle Barnes  
m. Arthur Griffin
- 14512617 Lillie Belle Barnes  
m. W.E. Edwards
- .....

FGS DE-1451264 data David E. Barnes 9/14/97 DBarnes462@aol.com

.....  
1451264 Augustus Barnes, b. 1854, d. 10/27/1897 bur Rosemere cem, Opelika, AL  
[Lawyer]  
m. (1) Lillie Belle Barnett  
m. (2) 2/4/1883 Lillie Belle Barnett in Lee Co., AL ????

14512641 Ione Barnes  
m. Victor P. Cherry

14512642 Mary Charles Barnes

14512643 Augustus Barnes  
m. Marguerite Williams

14512644 Celeta Barnes

.....  
FGS DE-145127 data David E. Barnes 9/14/97 DBarnes462@aol.com

.....  
145127 Nathaniel Tucker Barnes, b. 2/28/1826 GA, d. 1/9/1864 Johnson's  
Island, OH Union prison camp [Capt. CSA]  
m. 1/24/1856 Frances Lee Dent, dau John Dent/Margaret Chunn

1451271 Margaret Joanna Barends, b. 11/27/1856, d. 8/29/1875 Goodwater,  
Coosa Co., AL  
m. 10/20/1874 William Hughlet Gilliland in Chambers Co., AL,  
son William Gilliland/Eliza Griffin

14512711 Anna Will Gilliland, b. 8/29/1875 Goodwater, Coosa Co.,  
AL, d. 9/1/1929 Lanett, Chambers Co., AL

1451272 John Isaac Barnes, b. 6/20/1859 Tallapoosa Co., AL, d.  
8/31/1921, both bur Midway Meth. Cem Chambers Co., AL  
m. 2/15/1887 Lorena J. Landrum, dau Thomas Landrum/Susan  
Woody

14512721 Joseph C. Barnes, b. 2//6/1888, d. 2/8/1961

1451273 Margaret Arcadia Barnes, b. 3/16/1860, d. 10/26/1900  
m. 2/3/1887 Thomas Judge Rearden son Jason Rearden/Adline  
Switzer, all bur Midway Meth. Cem Chambers Co., AL

14512731 Willie Jassie Rearden, b. 5/3/1888, d. 8/6/1953

14512732 Mary A. Rearden, b. 9/15/1889, d. 2/4/1970

14512733 Nathaniel Lee Rearden, b. 5/16/1891, d. 2/20/1974

1451274 Fannie Barnes, b. 10/14/1861  
m. 1/13/1881 Lewis Matthews

14512741 Isaac Tucker Matthews

.....  
FGS DE-14516 data Larry Clayton larryclayton@geocities.com 3/97 [145161232]  
hclark@flash.net 6/29/1997  
Tommy Goodwin Unquint@aol.com 7/27/98

+++  
I believe Lousette Gahagan is in error here. There is no Mary V Gahagan or  
Lousette Mobley. There is a Lousette Gahagan born January 6, 1832 in Butts Co, Ga  
daughter of Lawrence Gahagan Jr married January 9, 1854 to John McBride Clayton  
died April 1, 1870  
Tommy Goodwin Unquint@aol.com 12/29/98

.....  
14516 Elcy F. Mobley 11/17/1805 in Jackson Co., GA, d. 9/16/1880 Vienna, LA [name  
spelled Ailsey in father's will, Elcy on tombstone]  
m. 2/17/1829 Lawrence Gahagan [Geoghegan], Jr., Butts Co., GA , b.  
10/9/1797 in Frankfort, Ireland, d. 4/11/1870 Vienna, LA, son of  
Lawrence Geoghegan 1760-1804/Sarah Pringle

145161 Antoinette Montolio Gahagan, b. 12/2/1829

m. 7/16/1846 **Elijah K. Davis**  
**145162**        **Lousette Gahagan**, b. 1/6/1832 Butts Co., GA, d. 4/1/1870  
                  m. 1/9/1854 **John McBride Clayton** in Bienville, Par, LA, b.  
 1830 Butts Co., GA [son James Clayton b. 1809 Craven Co., NC]  
**145163**        **Lawrence Mobley Gahagan**, b. 2/27/1834 West Point, GA, d.  
 8/19/1896 Waxahachie, TX; lvd Natchitoches Par. LA; Corp. Co. E. 13th  
 Battn LA (Partison Rangers) enlisted at Monroe  
                  m. (1) 6/28/1862 **Abaritha Abby Potts** in Bienville Par, LA, b.  
 9/29/1827 in SC, d. 8/11/1869 Vienna, LA [Four children.  
                  m. (2) 2/19/1872 **Cornelia Goodwin**, b. 12/9/1841 AL, d.  
 10/21/1917 Dallas, TX  
**145164**        **Oren [Orand][Orren] Pringle Gahagan**, b. 12/6/1835 West Point,  
 Troup Co., GA. d. 4/10/1877 bur. Springville cem Coushatta, LA  
                  m. 2/10/1857 **Martha Kennon Sharp**  
**145165**        [**Haeline**] **Adaline Cordelia Gahagan**, b. 5/17/1838 GA, d.  
 6/30/1864  
**145166**        **Caroline Matilda (Carrie) Gahagan**, b. 6/5/1840 AL?  
**145167**        **George Henry Austin Gahagan**, b. 1/21/1842, d. 1849  
**145168**        **Georgiana Narcissa Gahagan**, b. 7/25/1844, d. 5/25/1866  
                  m. **Thomas C. Coker**

+++

1850 census Catahoula Par., LA  
 Elsa 43 GA, Mary V 16 GA, Lawrence 14 GA, Oren M. 12 GA, Adaline C. 11 GA,  
 Caroline M. 9 GA [prob AL], Georgiana 4 GA [prob AL] [LMG & Wm W not listed]  
 1828 Judge of Inferior Ct, Butts Co., GA; 1840 in Tallapoosa Co., AL; 1846 bought  
 360 acres from A.D. Ratcliff in Catahoula Par, 50 acs at confluence of Oauchita  
 River with Bayou Dan.

.....  
**FGS 145162**        data Larry Clayton larryclayton@geocities.com 3/97  
                  Tommy Godwin Unquint@aol.com

.....  
**145162**        **Lousette Gahagan**, b. 1/6/1832 Butts Co., GA, d. 4/1/1870  
                  m. 1/9/1854 **John McBride Clayton** in Bienville, Par, LA, b. 1830  
 Butts Co., GA [son James Clayton b. 1809 Craven Co., NC]  
**1451621**        **James Lawrence Clayton, MD**, lvd Concordia Par., LA  
                  m. \_\_\_\_\_  
**14516211**        **Carrie Clayton**  
                  m. \_\_\_\_\_ **Gibson**, Concordia Par., LA  
**145162111**        **Clayton Gibson**  
**1451621111**        **Clayton Gibson, Jr.**  
**1451621112**        **Mark Gibson**  
**1451621113**        **Anna Gibson**  
**1451621114**        **Neil Gibson**  
**145162112**        **Herman Gibson, MD**  
**145162113**        **Carolee Gibson**  
**14516212**        **Ella May Clayton**  
**1451622**        **John Elliot Clayton**, b. ca 1863, d. ca 1918 Roswell, NM, Atty  
 Ruston, LA & Roswell NM  
                  m. **Lula Harveth Bright** of Louisville, KY  
**14516221**        **John Elliot Clayton Jr.**, b. ca 1900 Concordia Par., LA  
**14516222**        **Ethel Clinton Clayton**, b. ca 1893, d. New Iberia, LA  
                  m. **Daniel Maurice Campbell**,  
**145162221**        **Mildred Campbell**, b. 1916 New Orleans, LA  
                  m. **Elmo Koschel**  
**1451622211**        **George Koschel**  
**1451622212**        **Clayton Koschel**  
**1451622213**        **Gretchen Koschel**

14516222131 m. Marc Alston, lvs Evergreen, CO  
 14516222132 Kimberly Campbell Alston  
 145162222 Bradley Fraser Alston  
 Dorothy Campbell, b. 1923 New Orleans, lvs  
 Shreveport

1451622221 m. Maurice Tatum, wholesale grocer  
 1451622222 Marjorie Tatum, lvs Galveston  
 145162223 Daniel James Tatum, lvs Shreveport  
 Robert Lawrence Clayton, b. 1897 New Orleans, LA, d. 1967  
 Jackson, MS; B.A. LA Tech; M.A. LSU; Methodist Minister 1926-1967  
 m. 1922 Mary Maude Leech, of Memphis, TN, dau. Odell  
 Leech

145162231 Margaret Clayton, b. 1923 New Orleans  
 m. James Thomas, lvs Cedapines Pk, CA  
 1451622311 Allen Thomas  
 1451622312 Carole Thomas  
 145162232 Robert Lawrence Clayton, Jr., b. 1926 New Orleans;  
 B.A. Duke; B.D. New Orleans Baptist Theological Seminary, Methodist  
 Minister 1958  
 m. Eleanor Mae Babylon, dau. Judge Edwin Babylon,  
 lvs Salem, SC

1451622321 Paul Clayton, b. 1958 New Orleans, lvs  
 Winston-Salem, NC

1451622322 Mark Clayton, b. 1960, lvs College Station, TX  
 m. Kim McGrew, of San Luis Obispo, CA  
 14516223221 Rennie Clayton, b. 1955 Palo Alto, CA  
 1451622323 Robert Clayton, b. 1965 North Wilkesboro, NC,  
 Atty Washington, DC; B.A. New College, LLD William & Mary 1994

1451623 Robert Wood Clayton, b. Concordia Par., LA  
 14516231 Robert Waddell Clayton, b. Clayton, LA, d. ?  
 14516232 Murray Clayton, lvs Shreveport, LA; RC priest  
 1451624 Oren Henry Clayton  
 m. Della Bright, of Louisville, KY; left her & d. in TX  
 1451625 K.S. Clayton [female]

.....  
 FGS DE-145163 Tommy Goodwin [Unquint@aol.com](mailto:Unquint@aol.com) 7/27/98  
 .....

145163 Lawrence Mobley Gahagan, b. 2/27/1834 West Point, GA, d. 8/19/1896  
 Waxahachie, TX; lvd Natchitoches Par. LA; Corp. Co. E. 13th Battn LA  
 (Partison Rangers) enlisted at Monroe  
 m. (1) 6/28/1862 Abaritha Abby Potts in Bienville Par, LA, b. 9/29/1827 in SC,  
 d. 8/11/1869 Vienna, LA [Four children.  
 m. (2) 2/19/1872 Cornelia Goodwin, b. 12/9/1841 AL, d. 10/21/1917 Dallas, TX  
 1451631 Thomas A. Orren Gahagan, b. 6/23/1863 Mt. Lebanon, LA, d. 7/23/1864  
 Brush Valley, LA  
 1451632 Lawrence Cordelia Gahagan, b. 12/4/1864 Mt. Lebanon, LA, d. 11/23/1950  
 Ruston, LA  
 m. 2/1/1888 Katherine Robison, b. 1/31/1867 Simsboro, LA, d. 10/10/1946  
 Ruston, LA

14516321 Corinne Gahagan, b. 11/8/1888, d. 9/28/1936 Ruston, LA  
 14516322 Milledge Gahagan, b. 6/16/1890, d. in Denver, CO  
 m. Stanley Eaton  
 14516323 James Lawrence Gahagan, b. 8/8/1892, d. 12/24/1927  
 m. Cosy Paterson  
 14516324 Leon Oley Gahagan, b. 5/18/1894 Vienna, LA, d. 9/24/1959 Ruston,  
 LA



m. 7/24/1922 Bert Harrell, b. 2/28/1900  
 145163241 Virginia Louise Gahagan, b. 9/30/1926 Ruston, LA  
 m. William Halley Ramsdell, b. 1/8/1925 Eagle Pass, TX  
 145163242 Lawrence Oley Gahagan, b. 3/7/1929 Ruston  
 m. Merle Elizabeth Lemieux, b. 10/20/1927  
 145163243 William Arlin Gahagan, b. 1/25/1900, d. 1//1919  
 1451633 Florence Antoinette (Nettie) Gahagan, b. 8/12/1866 Mt. Lebanon, LA, d.  
 11/19/1896 Bastrop, LA  
 1451634 William Howard Gahagan, b. 3/12/1868 Vienna, LA, d. 4/16/1901 bd  
 Vienna cem.  
 1451635 Robert Edgar (Eddie) Gahagan, b. 12/10/1872 Vienna, La, d. 6/13/1913  
 Dallas, TX [of ux #2]  
 m. 5/12/1898 Florence Hoskins  
 1451636 Georgia Eleanor Gahagan, b. 1874 Vienna, LA, d. 7/8/1911 Dallas, s TX  
 m. 6/18/1902 Charles Ashsby Thornhill Dallas, TX  
 1451637 Hermon Irodell Gahagan, b. 12/21/1876 Vienna, LA  
 m. Helen Smith, b. 1891  
 1451638 Orren McCreight Gahagan, b. 3/23/1878 Vienna, LA  
 m. Margaret Todd  
 1451639 James Clayton Gahagan, b. 1880 Vienna, LA, d. 8/21/1910 Dallas, TX  
 145163A Susie Marsaline Gahagan, b. 7/24/1883 Vienna, LA  
 m. Tom B. Fisher in Cazenovia, NY  
 145163B Osce Eugene Gahagan, b. 3/23/1887 Vienna, LA, d. 10/16/1910 Dallas, TX  
 .....  
 FGS DE-145164 Tommy Goodwin [Unquint@aol.com](mailto:Unquint@aol.com) 7/27/98  
 .....  
 145164 Oren [Orand][Orren] Pringle Gahagan, b. 12/6/1835 West Point, Troup  
 Co., GA. d. 4/10/1877 bur. Springville cem Coushatta, LA  
 m. 2/10/1857 Martha Kennon Sharp  
 1451641 Irene Bertie Gahagan  
 m. 3/19/1878 James Lafayette Goodwin, b. 11/16/1844 Macon Co., AL?,  
 d. 2/25/1905 Ruston, LA  
 14516411 Orren Pakenham Goodwin  
 m. Claire May Fowler  
 145164111 William Tommy Goodwin, b 7/13/1924 Sulphur Bluff, TX  
 m 12/30/1950 Wilma Sue Barger Prescott, AR, b 3/26/1932  
 Prescott, AR  
 .....  
 FGS DE-14517 See DE-1451 for source of data  
 [Addenda 11/30/94 Mary Nowell #] "Coweta Co Chronicles for 100 yrs" p. 635-636  
 .....  
 14517 Eldridge H. Mobley, b. 4/19/1810, d. 5/7/1885, teacher  
 m. 10/24/1832 Elizabeth Finney, in Pike Co.GA [Eliza H. on mg record &  
 census']  
 145171 Thomas Perry Mobley, b. 9/1/1834 GA, d. 2/23/1904  
 Pvt, Co I., 2<sup>nd</sup> Regt, CSA Campbell Co  
 US Vet Gravesites: Thomas P Mobley Service Info.: PVT CONFEDERATE STATES ARMY  
 Birth Date: 1 Sep 1834 Death Date: 23 Feb 1904 Cemetery: Ramah Baptist Cemetery  
 Cemetery Address: Palmetto, GA  
 145172 Eldridge Chappell Mobley, b. 3/29/1836, d. 6/3/1905  
 m. (1) 1856 Lucy Lumpkin Varner  
 m. (2) Mollie E. Williams, b. c1850 GA  
 Judge, County Courts Campbell Co., 3/1/1875 - 5/ /1877  
 Pvt, Co I., 2<sup>nd</sup> Regt, CSA Campbell Co  
 1880 Robertson, TX: E C 40 GA, M E 30 GA, Robt M 19, E C 16, B. Hill 4, Bismark  
 4/12 TX, WILLIAMS, A P 25 (BIL), Carrie 13 (SisLaw)

1900 Troup Co: Eldridge C 64 AL Mar 1836, Mary E 46 GA Jul 1854, William S 19 TX  
Jan 1881

1451721           **Robert Marvin Mobley**, b. 4/29/1861 Greenville, Meriwether, GA,  
d. 6/11/1922 Newton Co., GA  
                  **m. Julia Carrie Sockwill**, b. 8/12/1872 Covington, Newton, GA,  
d. 10/11/1060 Newton, GA; dau. William Jackson Sockwill/Lucy C. Cook

14517211           **Lucy Mobley**, b. 2/ /1899 GA

14517212           **Robert Marvin Mobley, Jr.**, b. 9/9/1897 West Point, Harris,  
GA, d. 3/14/1975 Laurens Co. GA

**WW I Draft:** Robert Marvin Mobley Jr. County: Newton State: Georgia Birth Date: 9  
Sep 1897, next of kin R.M. Mobley

**GA Deaths:** Robert M Mobley Death Date: 14 Mar 1975 County of Death: Laurens Age:  
80 Years County of Residence: Troup

14517213           **Louise Mobley**, b. 2/ /1899 GA

14517214           **Sara F. Mobley**, b. c1899 GA

14517215           **Julia Mobley**, b. c1901 GA

14517216           **Lucille Mobley**, b. c1904 GA

1900 Troup: Robert 39 Apr 1861, Carrie 23 Sep 1876, Lucy 4 Sep 1895,  
Marvin 2 Apr 1898, Louise 1 Feb 1899

1910 Troup Co: Robert M 48 GA, Carrie 37, Lucy 14, Robert M 12, Sara F  
11, Julia 9, Lucille 6

1920 Newton: Robert M 60 GA, Carrie Julia 49, Lucy 24, Marvin 22, Sara 20, Julia  
19, Willie 16 (f)

1451722           **E. C. Mobley**, b. 1863

1451723           **B. H. Mobley**

1451724           **N. F. Mobley**

145173           **Eleazer Eldridge Mobley**, [b. 1843 @][8/18/1845 \$],[AL #], d.  
2/23/1913, Chambers Co., AL. Pvt 3/18/1861 Newman Guards, Co. A, 1st  
GA Regt. Vol Inf, Coweta Co., GA, Corporal 2nd Co. A, 12th Battn, GA  
Light Artillery 5/1/1862, captured Fort Steadman, VA 3/25/1865  
released Point Lokout, MD 6/29/1865, mustered out at Augusta, GA Civ.  
War], finally Captain [# rank, date of b.]

**m. (1) 1872[10/26/1873 @] Aldora Moreland**, b. 5/2/1855, d. 5/23/1897\$ [b.  
1852 #], [m. in Troup Co. GA @][dau. Benjamin T. Moreland/Mary  
Buttrill #] [They moved to OK aft. 1880]

**(2) 1896 [2/9/1898] Tallula Dorothy Page**, b. 12/10/1852. dau. of George  
Herbert Page & Nancy Gay

145174           **Annie Mobley**

145175           **Mittie Lavonia Mobley**, b. 1852 AL(28 in 1880 census)  
                  [m. 10/11/1883 @] **Joshua Starr**

145176           **Susan O. "Susie" Mobley**, [b. 1843 @] AL ( 1854 - 26 in 1880)  
                  **m. 11/11/1890 (Dr.) W. B. Armstrong** Clayton Co.

145177           **Julia Pauline Mobley**, b. 1856 AL  
                  **m. 1/12/1893 J. R. Farlow** Clayton Co bk C-541

1900 Clayton Co: James? 61, Julia 45, John W 21, Edward (nephew) 14

1910 College Park, Fulton Co, GA: John R. 70 GA, Julia 56 AL, Walter 28 GA

145178           **Teresa Mobley**  
                  **m. J. R. Farlow**

145179           **Junius Percival Mobley**, b. AL 1858  
                  **m. Mary Smith**

14517A           **Judson Finney Mobley**, [b. 12/25/1855 @] AL  
                  **m. 12/22/1878 Mary Allie Hudson**, Troup Co.,GA

===

**GA Marriages:** Eldridge H. Mobley Spouse: Eliza H. Finney Marriage Date: 24 Oct  
1832 Marriage County: Pike

1860 Cowetta Co., GA; Eldridge H, 50, GA, Eliza H 49, Thomas P 25 GA, Eliza M.O.  
16, Lavinia 14, Susanna O 11, Julia P 9, Junius P 7, Jutson 4

1870 Campbell Co: Eldrige 60 GA, Eliza 58 GA, Tom 39, Chappell 32,  
Lavinia? 23, Susan 21, Julia 18, Junious 16, Judson 14, Eleazer 20,  
Robert 10, Charles 7 (pretty faint)

1880 Coweta Co, GA; Eldridge 70; Eliza 67, Thomas 40 GA, Lavona 28 AL, Sue 26 AL,  
Julia 24 AL, Junior (Junius) 22 AL, Bob (grandson) 18 GA

.....  
**FGS DE-145173** See DE-1451 for source of data  
[Addenda 8/13/93 Carl Mobley %][Addenda 11/30/94 Mary Nowell #]  
Roster of Conf Soldiers 1861-1865 by Lillian Henderson gives middle name  
Jim Cunningham cunni41@ibm.net 9/12/1998 \$

.....  
**145173 Eleazer Eldridge Mobley**, [b. 1843 @][8/18/1845 \$],[AL #], d. 2/23/1913,  
Chambers Co., AL. ~~Pvt 3/18/1861 Newman Guards, Co. A, 1st GA Regt. Vol  
Inf, Coweta Co., GA, Corporal 2nd Co. A, 12th Battn, GA Light  
Artillery 5/1/1862, captured Fort Steadman, VA 3/25/1865 released  
Point Lookout, MD 6/29/1865, mustered out at Augusta, GA Civ. War],  
finally Captain [# rank, date of b.]~~

Roster of the Confederate Soldiers of Georgia 1861-1865 Page 221  
ELEAZAR ELDRIDGE MOBLEY. Private Mar 18, 1861. Mustered out at  
Augusta, Ga., March 18, 1862. Appointed Corporal of 2nd Co. A, 12th  
Battn, Ga. Light Artillery, May 1, 1862. Captured at Fort Steadman,  
Va., March 25, 1865. Released at Point Lookout, Md., June 29, 1865.  
Company A, 1st Regiment, Ga., Vol. Inf. (Ramsey's) Coweta Co., Ga.  
"Newnan's Guards".

(2) 1896 [2/9/1898 Tallula Dorothy Page, b. 12/10/1852. dau. of George  
Herbert Page & Nancy Gay

1451731 **William Pierce Mobley**, b. 6/27/1874, a tailor in Marietta, OK  
m. **Maggie Turner**, Marietta, OK, b. 1884

14517311 **Maud D. Mobley**, b. 1917 OK

WW I Draft: Will Pierce Mobley Marietta, Love Co, Oklahoma age 44 Birth Date: 27  
Jun 1874, clothing, next of kin Maggie **Foster** Mobley

1920 Love Co, OK: William P. W 41 GA, Maggie T. W 36 TX, Maud D 3 5/12 OK

1451732 **Benjamin Eldridge Mobley**, [b. 1876 %]  
m. **Tennie Worsham**, New Wilson, OK

1451733 **Judson Gordon Mobley**, b. 12/ /1877 GA, d. 2/1/1914 Norman, OK, bur.  
Ardmore, Carter Co., OK  
m. **Viola Plunkett**, [b. 3/ /1880 #][dau Levi William Plunkett/Mindora  
Cumi Spradlin]

1451734 **Roy Moreland Mobley**, [b. 1879 %]  
m. **Della Merritt**, New Wilson, OK

1451735 **Eliazer Chappell Mobley**, [b. 12/ /1881 #], unm., New Wilson, OK

1451736 **Robert Thomas Mobley**, b. 11/ /1883, d. 1946 Comanche, OK stroke  
m. **Grace Truman McPhail** in Duncan, OK, d. 1986 Tulsa, OK

1451737 **Aurelia Mobley**, [b. 8/ /1884 #], d. unm.

1451738 **Minnie Merle Mobley**, [b. 10/ /1891 #], unm.[teacher, Cherry School,  
Atlanta]

1451739 **Gerald Mobley**, [b. 1/ /1894 #], Marietta, OK  
m. **Margaret C. \_\_\_\_\_**. b. 1898 TX

1920 Carter CO, OK census:

14517391 **Gerald C. Mobley**, b. 1917 OK

14517392 **Reese F. Mobley**, b. 1920 OK

145173A **Reda S. Mobley**

1880 Troup Co: Eleazon 35 AL, Hellen A 25 GA, Willie 6, Bennie L 4, Judson G 2,  
Roy M 9/12

1900 Troup Co: Eleazor, b. 8/ /1843, AL, Tallula, b. 12/ /1852, Eleazor, b. 12/  
/1881, Robert, b. 11/ /1883, Aurilia, b. 8/ /1884, Minnie, b. 10/ /1891,

Gerald, b. 1/ /1894 #]

1910 Trouop Co: Eleazer 66 GA, Lula D 58, Minnie Merle 18, Jerrell 16

+++

In a letter from Minnie Merle to Myra Grace 14517363, dtd December 18, 1970, she writes that her father, Eleazor, died in Comanche (Stephens CO OK) only three months after the family had arrived in OK

She & brother "Chap" [1451735?] took their father's remains back to Hogansville, GA

+++

Hogansville, GA cemetery:

Aurelia Speer Mobley b. 8-29-1809 d. 10-31-1909

E. C. Mobley b. 8-10-1843 d. 2-23-1913 2nd Lt., Co D, 8 Regt, GA Inf, CSA

Helen Aldora Moreland b. 5-2-1885 d. 5-23-1897

Jennie Bell Mobley b. 8-23-1887 d. 12-23-1888

E. C. Mobley b. 11-29-1863 Coweta CO GA d. 7-30-1892 Hogansville GA

Allie Sue Mobley b. 8-22-1902 d. age 9 mos dau Mr. and Mrs. R. M. Mobley

Lucy Verner Mobley 1839-1865 daughter (no other inscription)

Sarah Lumpkin Verner 1815-1867 Grandmother (no other inscription)

Virginia L. Hudson Jenkins b. 5-26-1864 d. 9-14-1939 (there is some confusion on the notation of this inscription)

+++

Lt., Co. D, 8th Georgia Volunteer infantry

"Col. E. C. Mobley" [1451722?]

From the "Meriwether Vindicator," September 20, 1889, Vol. XVII, No. 42:

"Col. E. C. Mobley - We were glad to meet last Saturday our old friend and former townsman, Col. E. C. Mobley, now of Coleman, Texas. At the breaking out of the war, Col. Mobley was practicing law in Greenville. He left for Virginia with the Echols Guards [Company D, 8th Georgia Volunteer Infantry] May the 18th, 1861. During the war he was captured and spent a long time in northern prisons. After the war he retired to Fairborn and practiced law there until 1877 when he moved to Texas. He is now teaching school and practicing law at Coleman, in western Texas. He is back in Georgia visiting old friends and his two sons, one of whom is living at Hogansville, the other is principal of the boy's high school in Atlanta."

.....  
FGS DE-1451732 James Robert Cunningham. jc82@swbell.net. 7/30/00

.....  
1451732 Benjamin Eldridge Mobley, b. 1876 GA

m. Tennie Worsham, New Wilson, OK, b. 1893 OK, d. 2/24/1964 Carter, OK  
dau. John F. Worsham (half Indian)

1910 Carter Co, OK: Ben E. 34 GA, Tennie 27 OK, Haren L. D 9 OK, Gerald F. 8 OK  
Grady E. 6 OK, Aarella G. D 4 OK, Tennie Marie D 2 OK, Merle M. 2/12 OK,  
John F. Worsham 56 LA Wd (FIL)

1920 Carter Co.: Benjamin E. GA, Tennie 37, Gerald F. 17 Indian Territory, Grady  
15, Aarella G. 14, Marie T. 11, Merle M. 9, Ben L. 2/12

1930 CarterL: Ben E 50, Tennie 46, Gerald 26, Grady 24, Marie 20, Merle 19, Ben J  
12, Robert 6

14517321 Helen Louise Mobley, b. 3/2/1901 Ardmore, Carter, OK, d. 1/15/1993  
Arlington, TX (4 daughters)

m. Henry Patton Watkins, b. 12/ /1896, d. 3/20/1959

14517322 Gerald Farley Mobley, b. 5/20/1902 OK, d. 7/20/1996 Ardmore, OK

SSDI: Gerald F. Mobley SSN: 443-34-5420 Last Residence: 73402 Ardmore, Carter,  
Oklahoma, Born: 20 May 1902 Died: 20 Jul 1996

14517323 Grady E. Mobley (m), b. 2/22/1904 OK, d. 1/5/1989 Dallas, TX

SSDI: Grady E. Mobley SSN: 445-30-8210 Last Residence: 75214 Dallas, Dallas,  
Texas, Born: 22 Feb 1904 Died: 5 Jan 1989

14517324 Aurella G. Mobley, b. 1906 OK  
 14517325 Tessie Marie Mobley, b. 1908 OK (Lushanya Mobley a Chickasaw princess, premiere opera star)  
 14517326 Minnie M. Mobley, b. 1910 OK  
 14517327 Ben Eldridge Mobley, b. 10/20/1917 Ardmore, OK, d. 6/3/2000  
 m. Jean Moyer, b. /14/19??, d. c1999

**WW II Enlistment:** Ben E Mobley Birth Year: 1917 Residence: Oklahoma County Carter  
 Enlistment Date: 17 Mar 1942 Enlistment City: Fort Sill Grade: Private Civil  
 Life Education: 4 years of college Civil Occupation: Lawyers and judges  
 Marital Status: Single

**SSDI:** Ben E. Mobley SSN: 443-34-5419 Last Residence: 73401 Ardmore, Carter,  
 Oklahoma, Born: 20 Oct 1917 Died: 3 Jun 2000

14517328 Robert Lee Mobley, b. 4/27/1923 OK, d. 4/23/2001 Dallas, TX  
**SSDI:** Robert L. Mobley SSN: 447-28-7106 Last Residence: 75229 Dallas, Dallas,  
 Texas, United States of America Born: 27 Apr 1923 Died: 23 Apr 2001

+++

Tennie Worsham, half Indian, m 1st) Robert Cox & 2nd) Benjamin E. Mobley. She &  
 Benjamin are on the 1920 Morgan Twp, Ardmore City, Carter Co, OK census. He is  
 age 43 b GA & she is age 37 Indian. The **Mobley children are all listed as  
 Indian.** Tennie d 27 Feb 1964 Carter, OK.

1.5.3.1.4.7.4.1.1. Gerald Farley Mobley b 20 May 1902 Chickasaw Nation, Indian  
 Territory (17-1920, 26-1930) d 20 Jul 1996 Ardmore, Carter, OK (Social Security Death  
 Index)

1.5.3.1.4.7.4.1.2. Grady E Mobley b 22 Feb 1904 Chickasaw Nation, IT (15-1920, 24-  
 1930) d 5 Jan 1989 Dallas, Dallas Co, TX (Social Security Death Index)

1.5.3.1.4.7.4.1.3. Aurelia G Mobley b abt 1906 Chickaw  
 Nation, IT (14-1920)

1.5.3.1.4.7.4.1.4. Marie Tessie Mobley "Lushanya" b abt  
 1909 Chickasaw Nation, IT (11-1920, 20-1930) On "The  
 Mobley Family of Plano, TX" website at  
<http://web2.iadfw.net/mobley1/> by Gordon & Shirley  
 Mobley. Gordon refers to Tessie as "Aunt Lushanya Mobley  
 a Chickasaw princess who won hard earned fame as one of  
 the world's premiere opera stars (1940's and 50's). She was  
 world famous and did a command performance before the  
 King and Queen of England, appeared in a light hearted  
 movie with Eddie Cantor (look him up, he was a major  
 movie star in his day. The movie was "Whooopee!, and just  
 flat captivated audiences around the world with her voice.



She had 4 brothers and 3 sisters, but only my Dad, Grady Mobley (2 sons & 1 daughter),  
 my Uncle Ben Mobley (1 daughter), and my Aunt Louise Watkins (4 daughters) had any  
 children. In Chronicles of Oklahoma, Vol 14, No. 2 June, 1936 "Contributions Of The  
 Indian People To Oklahoma" by Muriel H. Wright. On page 160, among the Outstanding  
 women of Indian descent, Tess Mobley is listed as "Chickasaw singer."

1.5.3.1.4.7.4.1.5. Merle M Mobley b abt 1911 Ardmore, Carter, OK (9-1920, 19-1930)

1.5.3.1.4.7.4.1.6. Ben L or J Mobley b abt 1917 Carter Co., OK (2 3?/12-1920, 12-1930)

1.5.3.1.4.7.4.1.7. Robert Mobley b abt 1924 Carter Co, OK. (6-1930)

+++

CHARLES WORSHAM & ELIZABETH (Pages 297-332) Charles Worsham b abt 1687 Henrico Co., VA a probable s/o Charles Worsham & Mary Bevill. He md Elizabeth abt 1724 Henrico Co., VA. He d 1735 Henrico Co. He left a will dated 17 Mar 1734 & proved 7 Apr 1735. Charles Worsham birth should be abt. 1695.

Children:

1.5.5.1. Henry Worsham b abt 1730 Henrico Co., VA md Martha Jackson abt 1762 Amelia Co., VA. He died 1795 leaving a will dated 19 Apr 1794 & proved 24 Dec 1795. Descendants lived in Amelia Co., VA; Crawford Co., GA; Baldwin Co., GA; Bibb Co., GA; Marion Co., GA; Macon Co., GA; Russell Co., AL; Liberty Co., TX; East Feliciana Parish, LA; Knox Co., TN; Grimes Co., TX, Indian Territory, & Carter Co., OK. One descendant was **Tessie Mobley** d/o Tennie Worsham & **Benjamin Mobley** known as "Lushanya" a famous Chickasaw Indian Opera Star & dramatist

.....  
FGS DE-1451733 Darlene Hudson [Ethylsbrat@aol.com](mailto:Ethylsbrat@aol.com) 9/20/01  
Darlene Mobley Hollingsworth [onemoreleaf@yahoo.com](mailto:onemoreleaf@yahoo.com) 2/21/03 & 1/12/08  
.....

- 1451733 Judson Gordon Mobley, b. 12/ /1877 GA, d. 2/1/1914 Norman, OK, bur. Ardmore, Carter Co., OK  
m. **Viola Plunkett**, [b. 3/ /1880 #][dau Levi William Plunkett/Mindora Cumi Spradlin] (Atlanta City Directory 1937 SAMS, Viola X Mrs florist 1171 Lakewood av SE h do)
- 14517331 **Eva Mae Mobley**, b. 1901  
m. **Al Colby**
- 145173311 **Nick Colby**, b. c1950
- 14517332 **Charles Frank Mobley**, b. 6/21/1904, d. 11/5/1957 Atlanta, GA  
m. (1) **Louise Hurley**  
m. (2) **Ethel Ann Flock**, b. 3/8/1914 Fort Payne, Dekalb, AL, d. 6/22/1984 Lithia Spgs, Douglas, GA, dau. Lee Preston Flock/Maude Josie Williams
- 145173321 **Charles Gordon Mobley**, b. 8/15/1926 GA, d. 12/20/1986 Jefferson Co., TX; bur Williamson cem, Vidor, Orange Co., TX  
m. (1) **Jeanne Machett**, b. 1/30/1930 TX  
m. (2) **Evelyn Francis Norwood**, b. Nueces Co, TX, d. 4/20/1992 Houston, Harris Co., TX
- 1451733211 **Charles Wade Mobley**, b. 12/25/1947 Lufkin, TX [of ux #1]  
m. \_\_\_\_\_
- 14517332111 **Kim Dawn Mobley**
- 14517332112 **Stacy Leigh Mobley**  
m. **Cyril O'Reilly**
- 1451733212 **Gregory Lamont Mobley**, b. 8/15/1958 [of ux #2]
- 1451733213 **Gordon Lynn Mobley**, b. 12/27/1962
- 1451733214 **Christopher Lee Mobley**, b. 8/20/1967 Galveston Co., TX
- 145173322 **Darlene Viola Mobley**, b. 8/17/1946 Atlanta, Fulton Co., GA [of ux #2]  
m. (1) 5/11/1964 **Kenneth Allen Hudson** in Ringold, GA  
m. (2) \_\_\_\_\_ 1451733221 **Anita Josie Hudson**, b. 1/4/1963  
m. 5/1/1981 **Arva Floyd Hilliard** in Ringold, GA
- 14517332211 **Stephen Charles Hilliard**, b. 3/19/1980 Atlanta, GA
- 14517332212 **Arva Alan Hilliard**, b. 3/19/1980 "
- 14517332213 **Jennifer Michelle Hilliard**, b. 9/20/1989
- 1451733222 **Michael Lewis Hudson**, b. 12/10/1964 Atlanta, GA  
m. **Carolyn Leigh Brooks**
- 145173323 **Deborah Ann Mobley**, b. 11/3/1952  
m. (1) **Larry Upshaw**

m. (2) Steve \_\_\_\_\_  
m. (3) Jeff Pirkle  
Jennifer Lynn Upshaw  
Tracy Michelle Upshaw  
Darryl Unknown

1451733231  
1451733232  
1451733233

1900 Troup Co: Gordon 22 Dec 1877 GA, Viola 20 Mar 1880  
1910 Fulton: Gordon J 33, Viola 30, Eva May 8, Charles F 5  
+++

Judson Gordon Mobley's death certificate. Sex: Male; Color or Race: White; Married; Age: 36 years x mos x days; Occupation: Barber; Birth Place: GA; Date of Death: Feb 1, 1914; The Dr. who treated him from October 28,1913 to Feb 1, 1914 and death occurred at 8:35 AM He died of Dementia; He died in the Norman Oklahoma Hospital for Insane, Norman, Cleveland Co, OK; He had been there 3 months and 3 days. His former or usual residence was Marietta, OK This certificate was issued by the State Department of Health, State of Oklahoma.

.....  
FGS DE-1451736 James Robert Cunningham. jc82@swbell.net. 7/30/00

.....  
1451736 Robert Thomas Mobley, b. 11/11/1883 Hoganville, GA, d. 1946 Comanche, OK (stroke)  
m. Grace Truman McPhail in Duncan, OK, b. 1887 MS, d. 1986 Tulsa, OK [dau. Frank M. & Laura K. McPhail]

14517361 Robert Thomas Mobley, b. 6/23/1909 Stephens Co., OK, d. 7/15/1978  
SSDI: Robert Mobley SSN: 564-40-3248 Last Residence: 73034 Edmond, Oklahoma, Oklahoma, Born: 23 Jun 1909 Died: Jul 1978

US Vet Gravesites: Robert T Mobley Service Info.: 1ST LIEUTENANT US ARMY WORLD WAR II Birth Date: 23 Jun 1906 Death Date: 15 Jul 1978 Service Start Date: 16 Sep 1940 Interment Date: 18 Aug 1978 Cemetery: Ft. Gibson National Cemetery

14517362 Anna Laura Mobley, b. c1917 Stephens Co., OK  
14517363 Myra Grace Mobley, b. 8/27/1925 Comanche, OK, d. 7/23/1971 Norman, OK  
m. James R. Cunningham, b. 7/6/1919 Jackson Co, MO, d. 7/27/2000 Oklahoma City, OK [cancer] [m. (2) Wilma Lea Thompson

145173631 James Robert Cunningham, b. 8/20/1948 Comanche, OK  
145173632 Forrest Miles Cunningham, b. 10/19/1954, Wichita Co, TX

+++  
1910 Stephens Co: Robert 26 GA-GA, Grace 23 MS, Robert Thomas 10/12 OK  
1920 Stephens Co: Robert T 35 GA-AL (SIL), Grace 32 MS (dau), Robert 10 OK, Anna L 3 9/12, w/ Frank M McPhail  
1930 Stephens: Robert T 46, Grace T 43, Robert T 20, Anna Laura 14, Myra G 4 3/12  
Laura K Mcphail 73 (MIL)

---  
My Grandfather was Robert T. Mobley, who lived in Comanche, Oklahoma and died in 1945. My mother was Myra Grace Mobley Cunningham, who died in an auto accident on July 23, 1971 in Norman, OK. She and I were both born in Comanche. She on August 27, 1925 and I, on August 20, 1948. my Dad passed away on 7/27/2000 after a long battle with Cancer. His funeral will be in Oklahoma City, on Monday, July 31, 2000 @ 2pm - James Robert Cunningham. jc82@swbell.net.

.....  
FGS DE-14517A See DE-1451 for source of data  
[Addenda 11/30/94 Mary Nowell #]

.....  
14517A Judson Finney Mobley, b. 12/25/1855, Coweta Co., GA  
m. 12/22/1878 Mary Allie Hudson, Troup Co., GA, b. c1862  
14517A1 Harvey H. Mobley, b. 1/ /1883  
m. Mary F. \_\_\_\_\_

**14517A11**                    **Judson F. Mobley**, b. c1908  
**1910** Troup Co: Harvey H 27 GA, Mary F 24, Judson F 2  
**14517A2**                    **Eldridge Judson Mobley "Ellie"**, [b. 2/ /1886 #]  
                                  **m. Jessie Estelle Post**, b. c1887 GA  
**WW I Draft:** Eldridge Judson Mobley Hogansville, Troup, Georgia Birth Date: 18 Mar  
                                  1886, next of kin Mrs. Jessie Estelle Mobley  
**1920** Troup: E J 33, Jesse 32, Allen 11, Helen 4, Percy Mobley 31 (bro)  
**1930** Duval Co., FL: Eldridge J 44 GA, Jessie 43 GA, Allan 21 GA, Helen 15 GA  
**1935** Duval: Eldridge J 49 GA {college}(clerk), Jessie 48, Helen 19  
**14517A21**                    **Harvey Allen Mobley**, b. 1902 GA  
                                  **m. 1930 Floy Anderson**, Putnam Co., FL, dvcd 1938 Duval Co  
**FL Marriages:** Harvey Allen Mobley Marriage Date: 1930 County of Marriage: Putnam  
**FL Divorces:** Harvey Allen Mobley Gender: Male Spouse's Name: Floy Anderson Divorce  
                                  Date: 1938 County: Duval  
**14517A211**                    **Robert Allen Mobley**, b. 1943  
                                  **m. Joy \_\_\_\_\_**  
**14517A2111**                    **Robert Allen Mobley Jr.**, b. 197?  
**14517A22**                    **Helen Mobley**, b. c1915 GA  
**14517A3**                    **Percival Mobley**, [b. 3/ /1888 #], d.y.  
**14517A4**                    **Hubert Lowry Mobley**, [b. 8/ /1890 #], d.y.  
**14517A5**                    **Robert Chappel Mobley**, [b. 7/ /1893 #], d.y.  
**1880** Troup Co: Judson F 24 GA, Mary A 18 GA, E.C. 17 nephew  
**1900** Troup Co: Judson 44 Dec 1855 GA, Ollie M 38 Dec 1861 GA, Harvey 17 Jan 1883,  
                                  Eldridge 14 Feb 1886, Percie 12 Nov 1888, Hubert 9 Aug 1890, Robert 6 Jul 1893  
.....  
**FGS DE-14518**                    See DE-1451 for source of data  
[Addenda 1/4/94 Martin Stipe #]  
.....  
**14518 Warren Lovejoy Mobley**, [b.,ca 1814, d. by 1885, Coweta Co., GA #] (d.  
                                  11/20/1905)  
                                  **m. (1) 1/20/1837 Mary A. Mobley Robinson**{146193}, Butts Co,GA  
                                  **(2) Mary Elizabeth Whitaker**, b. 11/20/1824, d. 11/28/1907; dau simon  
                                  Whitaker/Mary Elizabeth Irwin  
**145181**                    **Jethro Alexander Mobley**, b. 1838 AL, d. 11/16/1917 enlisted 6/11/1861  
                                  Co. C, GA 19<sup>th</sup> Inf, discharged 1/29/1862 disability - lvd Carroll Co.,  
                                  GA [another source says Pvt., Enlisted 5/1/62, Newnan, In hospital at  
                                  Knoxville, Furlough 1/25/63, Present 12/13/64 last entry]  
                                  **m. Lula Georgia Henry**  
**145182**                    **Susan C. Mobley**, b. 1841 AL  
                                  **m. \_\_\_\_\_ Whitaker**  
**1451821**                    **W. Whitaker**  
**145183**                    **Warren R. Mobley**, unm. b. 1843 AL  
**145184**                    **Edward L. Mobley**, b. 1846 AL  
**145185**                    **Samuel M. Mobley**, unm., b. 1849 AL  
**145186**                    **Mary Elizabeth Irwin @] Mobley**(of 2), [b. 7/6/1861, Coweta Co., GA, d.  
                                  8/6/1935, bur. Metcalf Meth. Par., Dixie, GA #]  
                                  [m. 12/19/1882 **Edward Everette Stipe**, in Coweta Co., GA [b.  
                                  11/25/1859, Campbellton Co., GA, d. 10/25/1925, Dixie, GA{son of John  
                                  Wesley Stipe/Emily Smith} #]  
**145187**                    **Mildred T. Mobley**, b. 1855/1857 GA  
**145188**                    **Elizabeth Mobley**, b. 1861/1863 GA  
**145189**                    **Nancy Mobley**, b. 1863/1865 GA  
====  
**GA Marriages:** Warren Mobley Spouse: Mary A. Robinson Marriage Date: 20 Jan 1837  
                                  Marriage County: Butts  
**1850** Coweta Co., GA; Warren ., 36, GA, Mary, 34, GA, Jethro A. 12 GA, Susan C. 9  
                                  AL, Warren R 7 AL, Edward L. 4 AL, Samuel M. 1 AL, Lawson M. Turner 28 (farm



labor)

1860 Coweta; Warren L. 47, Elizabeth A. 37 GA, Adline G. 24 AL, Jethro A. 22 AL, Susan C. 19 AL, Warren R. 17 AL, Edward L. 14 AL, Samuel M. 11 AL, Mary H. 8 GA, Mildred T. 5 GA

1870 Coweta; Warren, 58, GA, Elizabeth 48, Adline 32, Jethel 30 AL, Warren 28 AL, Susan 25 AL, Samuel 21 AL, Mary 17 GA, Midard 13 GA, Elizabeth 9 GA, Nancy 7 GA

1880 Coweta; Warren 68 GA, Mary 56, Addie 35, Jethro 32, Mary 21, Minnie 20, Sam 18, Lizzie 17, Nannie 15

.....  
FGS DE-145181 See DE-1451 for source of data

.....  
145181 Jethro Alexander Mobley, b. 3/ /1838 AL, d. 11/16/1917 enlisted 6/11/1861 Co. C, GA 19<sup>th</sup> Inf, discharged 1/29/1862 3d Sgt, disability - lvd Carroll Co., GA

m. Lula Georgia Henry (Tallulah), b. 12/ /1859 GA, d. aft Helena  
1451811 David Henry Mobley, b. 1882 GA  
m. Helena "Lena" Bonner, b. 8/17/1883 GA, d. 5/4/1921 Atlanta, Fulton Co., GA; d/o John Bonner/Lucy Wood

1910 Carroll Co: David H 27 GA, Hellena 27, Jennette 8, Sarah 4, Julia 1

1920 Floyd Co: David H 37 GA, Helena 37, Jeannette 18, Sarah 13, Julia 10, Samuel 7, David H 5 Jack 3 3/12

14518111 Jennette Mobley, b. 1902

14518112 Sarah Mobley, b. 1906

14518113 Julia Mobley, b. 1909

14518114 Samuel Henry Mobley, b. c1913

14518115 David Hugh Mobley, b. 1915 GA, d. 6/20/1988 Carroll Co., GA

GA Deaths: David H Mobley Death Date: 20 Jun 1988 County of Death: Carroll Age: 73 Years County of Residence: Carroll

1451812 Mary Mobley, d.

1451813 Warren O. Mobley, b. 4/ /1886

1451814 Lucille Mobley, b. 5/ /1888

Roster of the Confederate Soldiers of Georgia 1861-1865 Page 711 -  
JETHRO A. MOBLEY. 3d Sgt. June 11, 1861. Discharged, disability,  
January 29, 1862. Died Carroll Co., Ga., November 16, 1917.  
Co. C, 19th Regiment, GVI, Army of Tennessee, Campbell Co., Ga.,  
"Palmetto Guards".

1910 Carroll Co: Jettis A 71 AL, Lula G 50 GA, Warren O 23s, Loucile 21s

1920 Carroll Co: Tulula 60 GA Wd, boarder w/ Elizabeth J. Williams Wd

.....  
FGS DE-145186 Data 1/4/94 Martin Stipe

.....  
145186 Mary Elizabeth Irwin Mobley, b. 7/6/1861, Coweta Co., GA, d. 8/6/1935, Dixie, GA

m. 12/24/1882 Edward Everette Stipe, in Coweta Co., b. 11/25/1859, Campbellton, GA, d. 10/25/1925, Dixie, GA[son of John Wesley Stipe/Emily Smith]

1451861 Ryburn Irwin Stipe, b. 7/1/1884, Coweta Co., GA, d. 4/30/1948, Moorefield, Independence Co., AR

m. (1) 12/27/1903 Nora Olive Redfearn  
(2) Ethel Lee Martin, b. 1894, d. 1977

1451862 Henry Everette Stipe, b. 3/12/1887, Coweta Co., GA, d. 2/4/1957, Dixie, GA

m. Clara Mote, b. 1895, d. 1990

1451863 Nannie Louise Stipe, b. 11/4/1888, d. 11/26/1966, bur. Ben Hill Cem.,

Fulton Co., GA  
 m. ca 6/17/1912 Willard Wadsworth Cash

1451864 Mary Ethel Stipe, b. 6/11/1892, Coweta Co., GA, d. 10/27/1970, East Point, GA, bur. Dixie GA

1451865 Minnie Sue Stipe, b. 10/23/1895, Cambleton or Coweta Co., GA, d. 9/1/1980, Ft. Lauderdale, FL, bur. Evergreen, GA  
 m. Briant Wadsworth Strickland

14518651 Bryan Wadsworth Strickland, Jr.  
 14518652 Maratha Elizabeth Strickland  
 m. Cannon J. Regester

1451866 Emma Janie Addie Stipe, b. 6/25/1898  
 1451867 Mattie Larew Stipe, b. 12/20/1899, Palmetto, Cambleton {Fulton?} Co., GA, d. 6/9/1993, East Point, GA  
 m. 8/14/1928 Russell Brown Booth, in Quitman, GA, d. 1978

14518671 Russell Irwin Booth  
 m. Betty Gann

145186711 Scott Russell Booth, b. 1962  
 m. Pamela Faye Gillis, b. 1961

145186712 Ray Irwin Booth, b. 1967

14518672 Gerald Brown Booth  
 m. Julia Dunning

145186721 Noel Dunning Booth, b. 1969

1451868 Lizzie Janie Stipe, b. 2/4/1902  
 1451869 John Warren Mobley Stipe, b. 5/13/1904, Dixie, Brooks, Co., GA, d. 7/25/1990  
 m. 7/4/\_\_\_ Linda Laura Stead

.....  
 FGS DE-1451851 See 145185 for source of data

.....

1451851 Ryburn Irwin Stipe, b. 7/1/1884, Coweta Co., GA, d. 4/30/1948, Moorefield, Independence Co., AR  
 m. (1) 12/27/1903 Nora Olive Redfearn  
 (2) Ethel Lee Martin, b. 1894, d. 1977

14518511 Robert Edward Stipe, b. 1904, d. 1904  
 14518512 Mary Elizabeth Stipe, b. 1906  
 m. John Edward Martin, b. 1905, d. 1969

145185121 John Edward Martin, Jr., b. 1938  
 m. Mary Sally Smith, b. 1942

1451851211 John Scott Martin, b. 1963  
 m. Kimberly Elaine Smith, b. 1963

1451851212 Dana Lynn Martin, b. 1965  
 m. Kimbal Ray McCray, b. 1960

145185122 Mary Elizabeth Martin, b. 1943  
 m. William Michael Savery, b. 1944

1451851221 Robert John Savery, b. 1963  
 m. Sharon Mae Wainscott, b. 1964

1451851222 Kimberly Ann Savery, b. 1967

14518513 William Cletus Stipe, b. 1909, d. 1928  
 14518514 Daniel Everette Stipe, b. 1911  
 m. Maude Elizabeth Morgan, b. 1914

145185141 Daniel Everette Stipe, b. 1936  
 m. Jeanette Carter, b. 1942

1451851411 Steven Daniel Stipe, b. 1963  
 m. 1987 Delores Prickle

14518514111 Amanda Ruby Stipe, b. 1989  
 1451851412 Stanford Carter Stipe, b. 1965

1451851413 Scott Allen Stipe, b. 1967  
 1451851414 Shannon Dean Stipe, b. 1971  
 1451851415 Stuart Tylor Stipe, b. 1973  
 145185142 Charles Ray Stipe, b. 1938  
     m. Beckie Elaine Woods, b. 1941  
 1451851421 Gregory Deen (adopted) Stipe, b. 1963  
     m. Teresa Blaxton, b. 1963  
 14518514211 Dustin Michael Stipe, b. 1993  
 1451851422 Lorne Everette Stipe, b. 1967  
     m. Maria Lee, b. 1967  
 145185143 William Irvin Stipe, b. 1942  
     m. Rhonda Hodges Richardson, b. 1943  
 1451851431 Leisa Diana Stipe, b. 1967  
 1451851432 William Irvin Stipe, Jr., b. 1970  
 145185144 James Morgan Stipe, b. 1946  
     m. Linda Gail Jarrell, b. 1948  
 1451851441 Tracy Annette Stipe, b. 1969  
 1451851442 Barbara Ann Stipe, b. 1973  
 1451851443 Bethany Lynn Stipe, b. 1976  
 14518515 Mildred Lucille Stipe, b. 1915, d. 1988  
     m. Truett Haymes  
 14518516 James Huntley Stipe, b. 1919, d. 1987  
     m. (1) Myrtle Mason  
     (2) Lelo \_\_\_\_\_  
         Carolyn Stipe, b. 1939{of (1)}  
         James Huntley Stipe, Jr.{of (2)}  
 NOTE: 1451851-14518516 b. of (1); 14518517-145185C b. of (2)  
 14518517 Narcine Ethel Lou Stipe, b. 1925  
     m. Oren Jewell Elms, b. 1924  
 145185171 Oren Gary Elms, b. 1951  
     m. Wanda Robin Mears, b. 1955  
 1451851711 Robin Marie Elms, b. 1980  
 1451851712 Robert Lane Elms, b. 1983  
 145185172 Shirley Annette Elms, b. 1956  
 14518518 Minnie Larew Stipe, b. 1927  
     m. Ernest Patrick West, Jr., b. 1925  
         James Michael West, b. 1950  
             m. Miriam Annette Edwards, b. 1959  
 1451851811 Elizabeth Michelle West, b. 1984  
 145185182 Patricia Lynne West, b. 1953  
     m. Terry Francis Erskine, b. 1955  
         John Thomas Erskine, b. 1978  
         Melody Larue Erskine, b. 1981  
 1451851821 Sylvania Marie West, b. 1961  
     m. Kenneth Marvin Taylor, b. 1959  
         Jennifer Marie Taylor, b. 1981  
 1451851832 Alexander Patrick Taylor, b. 1983  
 14518519 Dorothy Lee Stipe, b. 1928  
     m. Julian B. Sisk, b. 1918  
         Julia Ann Sisk, b. 1956  
             m. Douglas Wayne Cole, b. 1956  
                 Brian Andrew Cole, b. 1985  
                 Amanda Allison Cole, b. 1987  
                 Jennifer Cole, b. 1989  
 1451851A John Ryburn Stipe, b. 1930  
     m. Mary Ann Cato, b. 1933  
 1451851A1 Richard Marshall Stipe, b. 1965

1451851A2                   m. Rebecca Petty, b. 1968  
                               Roger Wayne Stipe, b. 1968  
 1451851B                   m. Kimberly Sullins, b. 1964  
 1451851B1                   Martin Edward Stipe, b.10/4/1935 Moorefield, Independence Co.,  
 AR, d. 3/15/1997 bur. Hillcrest Mem. cem, Bossier City, LA (Lt. Col.,  
 USAF, Ret.)  
                               m. Mary Elsie "Sissy" Rowe, b. 1930  
 1451851B11                   Mark Edward Stipe, b. 1962{attorney}  
                               m. Jeigh Lynn Ortis, b. 1961{attorney}  
 1451851B12                   Mary Morgan Stipe, b. 1992  
 1451851B2                   Lewis Rowe Stipe, b. 24/10/1996  
                               Marie Elizabeth Stipe, b. 1966  
                               m. Jeffrey Stephens  
 1451851C                   Ryburn Irwin Stipe, Jr., b. 1937, d. 1987  
                               m. Edna Louise Wilson, b. 1939  
 1451851C1                   David Wesley Stipe, b. 1963, d. 1981  
 1451851C2                   James Wesley Stipe, b. 1971  
 .....  
 FGS DE-1451852 See 145185 for source of data  
 .....  
 1451852                   Henry Everette Stipe, b. 3/12/1887, Coweta Co., GA, d. 2/4/1957,  
 Dixie, GA  
                               m. Clara Mote, b. 1895, d. 1990  
 14518521                   Charles Edward Stipe  
                               m. (1) Mildred \_\_\_\_  
                               (2) Martha \_\_\_\_  
 14518522                   Henry Everette Stipe, Jr.  
                               m. \_\_\_\_  
 14518523                   John Wesley Stipe, b. 1930, d. 1970  
                               m. Nancy Lowrey  
 145185231                   Sea Stipe  
 145185232                   Sabre Stipe  
 145185233                   Shirley Mote Stipe  
 145185234                   Stormy Stipe  
 145185235                   Shad Stipe  
 14518524                   Sharon Prudence Stipe  
 14518525                   Harold Stipe  
 14518526                   Betty Stipe  
                               m. Dan Wood  
 .....  
 FGS DE-1451853 See 145185 for source of data  
 .....  
 1451853                   Nannie Louise Stipe, b. 11/4/1888, d. 11/26/1966, bur. Ben Hill Cem.,  
 Fulton Co., GA  
                               m. ca 6/17/1912 Willard Wadsworth Cash  
 14518531                   John Everette Cash, b. 1916  
                               m. Billie Strickland  
 145185311                   John Everette Cash, Jr., b. 1944  
 145185312                   Carolyn R. Cash, b. 1949  
 14518532                   Elizabeth Cash, b. 1921  
                               m. Nicholas Nichols  
 145185321                   Janice Elizabeth Nichols, b. 1944  
 145185322                   Willard G. Nichols, b. 1947  
 145185323                   James Tyler Nichols, b. 1950  
 145185324                   Wesley Cash Nichols, b. 1954

14518533 Willard Wadsworth Cash, b. 1926  
m. Barbara Keel

145185331 Catherine Elaine Booth??, b. 1952  
145185332 Stephen Douglas Cash, b. 1953  
145185333 Barbara Stacey Cash, b. 1961  
14518534 James Wesley Cash  
m. \_\_\_\_\_

145185341 Mike Cash  
145185342 Jamie Cash

.....  
FGS DE-1451859 See 145185 for source of data

.....  
1451859 John Warren Mobley Stipe, b. 5/13/1904, Dixie, Brooks, Co., GA, d.  
7/25/1990  
m. 7/4/\_\_\_ Linda Laura Stead

14518591 John Warren Mobley Stipe, Jr.  
m. Marianne \_\_\_\_\_

145185911 Cynthia Elizabeth Stipe  
m. West Corley

145185912 Michael Stead Stipe, b. 1958  
145185913 Linda Laura Stipe  
14518592 Aquila Everette Stipe  
m. Judy Turner

145185921 Becky Stipe  
145185922 Linda Stipe  
145185923 Edward Everette Stipe  
145185924 Sandra {Sandy} Stipe  
145185925 Scott Turner Stipe

.....  
FGS DE-1452 Data 11/22/94 Debbie Hulsey Zouras - Her corrections & additions  
2/6/1997  
Marilyn M. Girardi 619 Reynolds St. Elmira, NY 14904-2119  
MMGir@aol.com 7/31/99  
Shirley Baxter BAXTERS1@prodigy.net 3/3/2000 on 14523  
Beth Armstrong [betharmstrong27@hotmail.com](mailto:betharmstrong27@hotmail.com) 4/8/03 on 14524

.....  
1452 William B. (Beam?) Mobley, b. ca 1760/70, d. ca 1832/40, prob. Henry Co., GA  
m. Drucilla Meador, b. ca 1762/64, SC, d. aft 1860, Henry Co., GA

14521 John Mobley, b. ca 1792, SC, d. aft. 1850 [aft 1877 prob. Chambers Co., AL  
per Marilyn]  
m. (1) 3/17/1831 Nancy Gilbert Henry Co., GA, b. ca 1801, NC, d. between  
1851/56 [dau. of James Gilbert{Rev. War} and \_\_\_\_\_]  
m. (2) 5/1/1856 Martha Amanda Adamson Clayton Co., AL, b. 2/20/1820, d.  
Marshall Co., AL; d/o John Coats Adamson/Nancy R. Pennington

14522 Burwell Mobley, b. ca 1795, SC, d. 1850\60, Wakulla Co., FL  
m. Eliza Manning, b. ca 1805, VA, d. aft. 1870[dau. of Reuben  
Manning/\_\_\_\_\_, of Chester Dist. SC]

14523 David Meador Mobley, b. ca 1802, SC  
m. (1) 12/16/1827 Sarah Ann Ashmore in Henry Co, b. 12/2/1809, d.  
bef. 12/28/1845, Henry Co.  
m. (2) 12/28/1845 Delila Cawley, in Henry Co, b. ca 1808, GA

14524 Jemma (Jemima) Mobley, b. ca 1800 SC, d. ca 1857 Henry Co., GA  
m. John Dunson, b. ca 1798 NC, d. aft 1860 [son of Charles  
Dunston/Elizabeth \_\_\_\_\_]

===

Note: ltr from Shirley Baxter dtd 1/16/1997 lists these children: John 1792,

Burrell 1795, Joab, Frances 1797, Thomas 1799 & David M. 1802

+++

Note: Deborah Zouras [Dkhz@aol.com](mailto:Dkhz@aol.com) 3/27/03 - lists Jemma (Jemima?) Mobley b. ca 1800 SC & m. John Dunson (see below for data)

+++ Beth Anne Armstrong [betharmstrong27@hotmail.com](mailto:betharmstrong27@hotmail.com) 3/28/03 also lists Jemma as d/o Wm B.

====

[William bought land in GA in 1825]

[1830 census, Henry Co.; William, 1m30\40, 1m60\70, 1f60\70]

[1840 census, Henry Co.; William, 1m50\60, 2f70\80]

[Drucilla was lvg. w. son Joab in Henry Co, 1840 census, age 70\80]

[She was lvg. w. Lavinia Chapman{NOT 1448} & Frances Mobley, Henry Co., 1860 census, age 96]

[Bk. C/D, p. 258, Bibb Co., GA; Moses Collins et ux to Wm. Mobley for \$50, Lot 103, Dist 12, 202-1/2 acres; John Mobley witness; recorded 3/5/1825,]

Bk. G, p.371, Henry Co, GA; Robert Waugh to Wm. Mobley, for \$150, 12/31/1829, 50 acres of Lot 57]

[Bk G. p. 255, Henry Co; Wm. Mobley to John Mobley for \$240, 50 acres, NW corner of Lot 103, Dist. 12, orig granted to Moses Collins; B. Mobley witness]

+++

I believe that Jemima is most likely the daughter of William B and Drucilla Meadors Mobley however I have no proof. William died between 1832 & 1840 in Henry Co GA. He left no will. Drucilla died after 1860.

Below is what I have. Let me know if you find a connection to William B.

Modified Register for Jemma MOBLEY

First Generation

1. Jemma MOBLEY was born about 1800 in ,,,SC. She died about 1857 in Henry Co,GA.

Living in HH of her husband 1850 Henry Co GA at age 50.

Also mentioned as "G" in DUNSON FAMILY OF THE SOUTH.

FIRST FAMILIES OF HENRY CO GA, p 651. Gives her name as Jemma Mobley dau of Burwell and gives her marriage date. Jemma IS NOT the dau of Burwell who appears in the 1830 Henry Co Census although she COULD be his sister. Is there another Burwell who is her father or was this just a mistake?? I would think that she is most likely the dau of William B & Drucilla but need more references.

Jemma married John DUNSON son of Charles DUNSTON and Elizabeth on 4 Sep 1828 in Henry Co,GA. John was born about 1798 in NC. He died after 1860. He is mentioned in DUNSON FAMILY IN SOUTH. Marriage records of Henry Co GA.

Henry Co GA, Deed Bk G, p 199. Henry Co, Burwell MOBLEY sold to John DUNSON, both of said Co. on 1 Nov 1834 for the sum of \$250, 50 acres of Lot #90 in Dist2. Wit: John MOBLEY and J F SHOUT. Recorded 20 Feb 1835.

Henry Co GA, Deed Bk J, p 285. Henry Co. 29 Jan 1840. John DUNSON sold to Thomas COOK, both of said Co, for the sum of \$175, 50 acres of land described as part of Lot #90, Dist 12. Wit: John H BURNS, Isaac REEVES JP. Recorded 4 May 1840.

Henry Co GA, Deed Bk K, p 497. Henry Co. 24 May 1845. John DAVIS and Josiah JAMES of Henry Co, this day witnesseth that John DUNSON mortgaged 50 acres of land lying in Lot #89, Dist 12, to said Josiah JAMES for the sum of \$30. Wit: N W MORRE, Wiley BRANNAN. Recorded 26 Aug 1845, John GODWIN, Clk.

Census:

1830 - Henry Co GA, AU Quarterly copy, #727,  
John Dunson 1m -5 (1825-1830)  
(1800-1810) 1f 20-30  
1m 30-40 (1790-1800)

1860 - Henry Co GA, book copy p 22, #168,  
John Dunson 60m NC farmer 1000/540  
Nancy 38f SC  
Mary Walker 17f GA  
Julian Walker 15f GA  
James Walker 13m GA  
John Dunson 2m GA  
(Listed between "Vacant" and Lavina Chapman, Frances & Drucilla Mobley.)

John and Jemma had the following children:

+ 2 M i. David Hiram DUNSON CSA was born on 15 Dec 1828. He died on 6 Aug 1908.

3 F ii. D F DUNSON was born about 1830 in ,,Henry Co,GA.  
Living in HH of her father 1850 Henry Co GA at age 20. Was her name Drucilla? If so, was she named after her grandmother and was her grandmother Drucilla Meador Mobley, wife of William Mobley???

4 M iii. William Henry DUNSON was born about 1833 in ,,Henry Co,GA.  
Per Allen - Lena Burks Dodson said that Bob Dunson said that Wm H Dunson was hit in the head with an ax and killed by a slave during Sherman's march. Yankee troops camped within 1/2 mile of their house.  
Not found on 1860 Clayton or Henry Co GA Census.  
Living in HH of father 1850 Henry Co GA at age 17.  
William married Sarah BURKS daughter of Henry BURKS and Elizabeth on 20 Feb 1855 in ,,Henry Co,GA. Sarah was born about 1835 in Henry Co,GA. She died about 1873 in Cherokee Co,AL.  
Was mentioned in the will of her father. Was a 2nd cousin, 1 generation removed, of her husband through their ancestors Richard Dunston & Ann Adams.

5 F iv. Sarah L DUNSON was born about 1839 in ,,Henry Co,GA.  
Living in HH of her father 1850 Henry Co GA at age 11.  
Marriage records of Henry Co GA.  
Sarah married Robert SHUTTLESWORTH on 12 Feb 1856 in Henry Co,GA.  
Not found in 1850 or 1860 Henry Co GA. Not found in 1860 Clayton Co GA.

Second Generation

2. David Hiram DUNSON CSA (Jemma) was born on 15 Dec 1828 in ,,Henry Co,GA. He died on 6 Aug 1908 in ,,Clayton Co,GA. He was buried in Williams Chapel,Lake City,Clayton Co,GA.

See HISTORY OF CLAYTON CO GA, p 126.  
Living in HH of his father 1830 Henry Co GA as age -5.  
Living in HH of his father 1850 Henry Co GA at age 21.  
Not found in 1860 Henry Co GA.  
HCC says that he m. Charlotte in SC after the death of her 1st husband in 1857.

David's mother who was b. SC also died about 1857. Perhaps David had returned to SC to visit family when he m. Charlotte. This must be the reason that I did not locate him on the 1860 census. Check SC.  
FFOHCG, p 650, Turner (Wright-Turner) family history compiled by

Rebecca Teresa Wright Turner. Gives brief information on DH Dunson & Charlotte. Gives lineage of their grandchildren through son William A & some information on their 4 children.

Military: Co D, 44th Reg, enlisted on 15 Jun 1862 in Jonesboro GA. Roll for 31 Aug 1864, last on roll, shows him sick in Griffin GA hospital. Discharged in 1865 in Atlanta and lived in Morrow GA. Source: Muster Roll of Co D, 44th Reg, GA Vol Inf Army of Northern VA, CSA. Clayton Co GA Estes' Guards.

Census:

**1870** - Clayton Co GA, book copy pg 44, Fam #414,

|                 |     |    |        |         |
|-----------------|-----|----|--------|---------|
| David Dunson    | 41m | GA | farmer | 800/508 |
| Charlotte C     | 37f | SC |        |         |
| William         | 8m  | SC |        |         |
| Susan A V       | 5f  | SC |        |         |
| Samuel E        | 1m  | SC |        |         |
| James Boutnight | 19m | SC |        |         |
| Lec M           | 17f | SC |        |         |
| John J          | 15m | SC |        |         |
| Joseph D        | 13m | SC |        |         |
| Charlotte E     | 10f | SC |        |         |

**1880** - Clayton Co GA, book copy pg 95, Dw #232, Fam #261

|                                                         |     |    |    |                        |
|---------------------------------------------------------|-----|----|----|------------------------|
| Simes?, Eugene                                          | 21f | GA | AL | GA                     |
| Simes?, Susie                                           | 70f | GA | GA | GA                     |
| D H Dunson                                              | 51m | GA | GA | SC farmer              |
| Sharlott C                                              | 47f | SC | SC | SC wife                |
| Luar                                                    | 26f | SC | SC | SC sdau                |
| William A                                               | 17m | GA | GA | SC son                 |
| Samuel T                                                | 12m | GA | GA | SC son                 |
| Susannah V                                              | 14f | GA | GA | SC dau                 |
| Miss E Walker                                           | 19f | GA | GA | GA (no relation given) |
| (Could E Walker be a relative through his step-mother?) |     |    |    |                        |

**1900** - Clayton Co GA, book copy pg 215, Fam #491,

|               |      |    |          |    |         |              |          |      |      |
|---------------|------|----|----------|----|---------|--------------|----------|------|------|
| David Dunson  | head | wm | Dec 1828 | 71 | m.40yrs | farmer       | OFF #392 | moth | b.SC |
| Charlotte     | wife | wf | Jun 1830 | 69 | m.40yrs | 8-6 children | GA       | GA   | SC   |
| Samuel Dunson | son  | wm | Aug 1866 | 33 | s       |              |          |      |      |
| Susan Daniel  | dau  | wf | Sep 1864 | 35 | widow   | 1-1 child    |          |      |      |
| Drewry Milam  | gdau | wf | May 1881 | 19 | s       |              |          |      |      |
| Maggie Daniel | gdau | wf | Jun 1883 | 16 | s       |              |          |      |      |

David married Charlotte BICKLEY daughter of Jake BICKLEY and Mamie SWAGART about 1858 in SC. Charlotte was born in 1833 in SC. She died in 1918 in Clayton Co,GA.

Is she buried in an unmarked grave at William Chapel Cemetery??  
Death year per chart of Nancy Coggin Watkins, AU Quarterly June 1983, p 66.  
Living in the HH of her son, Samuel I, 1910 Clayton Co GA at age 77.

Will: Clayton Co GA

Mrs C C Dunson. To sons, J D Bauknight, and J C Bauknight and daughter Mrs Charloote Milam, \$5, to heirs of J J Bauknight, deceased \$5 to be equally divided among them. To grandchildren Mrs Maggie Le e Dunson and Mrs Drewry Dunn, each \$10. Balance divided between sons, S I Dunson and W A DUNSON and daughter Mrs Susanah McKown.

Executor: son-in-law: H C McKown /s/ Mrs C C Dunson

Witnessed: Jno M Mundy Z T Manson A C Blalock



David and Charlotte had the following children:

- + 6 M i. William Alexander "Bickley" DUNSON was born on 12 Mar 1862. He died on 24 Nov 1945.
- + 7 F ii. Susannah A DUNSON was born about 1865.
- + 8 M iii. Samuel Irvin "Doc" DUNSON was born in 1868. He died in 1940.

Third Generation

6. William Alexander "Bickley" DUNSON (David Hiram DUNSON, Jemma) was born on 12 Mar 1862 in SC. He died on 24 Nov 1945 in Fulton Co,GA. He was buried in Williams Chapel,Lake City,Clayton Co,GA.

Not in Clayton Co Census of 1900.

FFOHC, p 650, gives death place as Fulton Co.

William married Ida A CHAMBERS daughter of James R CHAMBERS and Margaret "Peggy" GRAY. Ida was born on 30 Jan 1870 in ,,Henry Co,GA. She died on 24 Dec 1930. She was buried in Williams Chapel,Lake City,Clayton Co,GA.

FFOHC, p 650 gives her maiden name & place of birth.

William and Ida had the following children:

9 F i. Lydia A DUNSON was born on 9 Oct 1891. She died on 6 Oct 1942 in Atlanta, Fulton Co, GA.

FFOHC, p 649.

10 F ii. Dora Esther DUNSON was born on 7 May 1908 in ,,Fulton Co,GA.  
AU Quarterly, Vol 4, #4, Dec 1982, p 188. Chart prepared by Rita Ray Hand.

Dora married George Henry HAND on 11 Sep 1927. George was born on 6 Oct 1904 in ,,Henry Co,GA.

AU Quarterly, Vol 4, #4, Dec 1982, p 188. Chart prepared by Rita Ray Hand.

7. Susannah A DUNSON (David Hiram DUNSON, Jemma) was born about 1865 in Clayton Co,GA.

Stepsister to husband's first wife.

Mentioned as Mrs Susannah McKown in her mothers will.

Living in the HH of her father 1900 Clayton Co GA at age 35, widow.

Living in the HH of her husband 1910 Clayton Co GA at age 45.

Susannah married (1) James B DANIELS on 9 Sep 1883 in Clayton Co,GA.

They had the following children:

11 F i. Maggie Lee DANIEL was born in Jun 1884.  
There is a Maggie Lee Daniel who m. C M Dunson on 15 Jan 1902? in Clayton Co GA. See Clayton Co marriage book pg 19.  
Living in the HH of her grandfather 1900 Clayton Co GA at age 16.

Mentioned as Mrs Maggie Lee Dunson in the will of her grandmother, Charlotte.

Not found in 1910 Clayton Co GA.

Maggie married C M DUNSON on 15 Jan 1902 in Clayton Co,GA.

Marriage records of Clayton Co GA.

Susannah married (2) Hugh E MCKOWN on 7 Nov 1906 in ,,Clayton Co,GA. Hugh}Huie was born about 1860 in GA.

Marriage records of Clayton Co GA.

Census:

1900 - Clayton Co GA, book copy p 82, #235,  
Hugh McKown head wm Oct 1859 40 m.21 farmer (OFF) #172 f/b-SC  
Mary wife wf Dec 1861 38 6/6 children  
Martha dau wf Aug 1881 21  
Cressimona dau wf Dec 1883 16  
Robet son wm Apr 1890 10  
Mary L dau wf Jul 1893 6  
Curtis H son wm Jan 1898 2

1910 - Clayton Co GA, book copy p 160, Oak District, Apr 10/11 1910, #67,  
Huie C McKown head wm 50 m.3 farmer Emp (OFF)#57  
Susanna V wife wf 45 m.3 1/1 child m/b SC  
Mary L dau wf 16 s in school  
Curtis N son wm 12 s in school

8. Samuel Irvin "Doc" DUNSON (David Hiram DUNSON, Jemma) was born in 1868 in SC. He died in 1940. He was buried in Williams Chapel, Lake City, Clayton Co, GA.  
See HISTORY OF CLAYTON CO GA, p 126 & p 505.

Census:

1910 - Clayton Co GA, book copy p 197, Forest Park City Dist, 23 Apr 1910, #37  
Samuel I Dunson head wm 42 wd house carpenter, in school, (OFH)  
Emmie L dau wf 7 s in school  
John W son wm 5  
Robert W son wm 3  
Charlotte C mtr wf 77 wd

Samuel married Alice TRAMMELL daughter of Wade Hamilton TRAMMELL CSA and Sarah Elizabeth CALLAHAM on 17 Feb 1901 in Clayton Co, GA. Alice was born on 9 Dec 1876. She died on 29 Oct 1908 in Clayton Co, GA. She was buried in Williams Chapel, Lake City, Clayton Co, GA.

See HISTORY OF CLAYTON CO GA, p 505. (More information on the Trammell Family.)

Samuel and Alice had the following children:

- 12 F i. Emma Lee DUNSON .
- 13 M ii. John DUNSON .
- 14 M iii. Robert "Bob" DUNSON .

-----  
+++ Beth Anne Armstrong:

#### First Generation

1. **William B Mobley** was born before 1790.

William married **Drucilla Meadors** . Drucilla was born before 1790. She died after 1860.

They had the following children:

- + 2 F i. **Jemma Mobley** was born about 1800. She died before 1857.

#### Second Generation

2. **Jemma Mobley** (William B) was born about 1800 in , , SC, USA. She died before 1857 in , Henry, GA, USA.

Jemma married **John Dunson** son of Charles Dunston and Elizabeth Sanford on 04 Sep 1828 in , Henry, Ga, USA. John was born about 1798 in , , NC, USA. He died in 1864 in , Henry, GA, USA.

They had the following children:

- + 3 M i. **William Henry Dunson** was born on 01 Mar 1833. He died on 22 Oct 1913.

### Third Generation

- 3. **William Henry Dunson** (Jemma Mobley, William B) was born on 01 Mar 1833 in , Henry, Ga, USA. He died on 22 Oct 1913 in , Jefferson, AL, USA. He was buried about 23 Oct 1913 in Central Baptist Church Cem, Argo, St Clair, AL, USA.

William married (1) **Emaline Paty** daughter of James L Paty and Hanna about 1875 in , Cherokee, AL, USA. Emaline was born in Mar 1843 in , Campbell, GA, USA. She died on 16 Apr 1900 in , St Clair, AL, USA. She was buried about 17 Apr 1900 in Central Baptist Church Cem, Argo, St Clair, AL, USA.

William and Emaline had the following children:

- 4 F i. **Agnes Dunson** was born in 1876 in AL, USA.
- 5 M ii. **Harrison Dunson** was born in 1880 in AL, USA.
- + 6 F iii. **Lucy Lovina Dunson** was born on 08 Aug 1883. She died on 18 Dec 1979.

William married (2) **Sarah E Burks** daughter of Henry Burks and M Elizabeth Burks on 20 Feb 1855 in , Henry, Ga, USA. Sarah was born about 1835 in , Henry, Ga, USA. She died about 1873 in , Cherokee, AL, USA.

.....  
FGS DE 14521 Data 11/22/94 Debbie Hulsey Zouras - Her corrections & additions  
2/6/1997  
Marilyn M. Girardi 619 Reynolds St. Elmira, NY 14904-2119  
[MMGir@aol.com](mailto:MMGir@aol.com) 7/31/99  
.....

- 14521 **John Mobley**, b. ca 1792, SC, d. aft. 1850 [aft 1877 prob. Chambers Co., AL per Marilyn]
  - m. (1) **3/17/1831 Nancy Gilbert** Henry Co., GA, b. ca 1801, NC, d. between 1851/56 [dau. of James Gilbert{Rev. War} and \_\_\_\_]
  - m. (2) **5/1/1856 Martha Amanda Adamson** Clayton Co., AL, b. 2/20/1820, d. Marshall Co., AL; d/o John Coats Adamson/Nancy R. Pennington
- 145211 **Nancy E. Mobley**, b. 10/24/1831, GA, d. 7/13/1894, Clayton Co., GA
  - m. **1/4/1849 G. Abner Burks** in Henry Co., b. 5/19/1829, GA, d. 3/15/1873, Clayton Co., srvd. CSA[son of Henry Burks/Elizabeth \_\_\_\_]
- 145212 **Elizabeth "Bettie" Mobley**, b. ca 1833, Henry Co., GA
  - ..m. **4/5/1867 G. B. Greenberry Adamson**, b. 1832 Tallapoosa Co., AL s/o John Coats Adamson/Nancy R. Pennington
- 145213 **Mary N. Mobley**, b. ca 1835, Henry Co., GA
  - ..m. **3/2/1879 Clayton Roberts**
- 145214 **William Gilbert Mobley**, b. ca 1836, Henry Co., d. 3/20/1865 bur. Camp Chase Prison Confederate Cem., Columbus, OH, grave #1710
  - m. **Nancy Catherine McMurray**, b. 5/28/1837 Walton Co., GA, d. 1917

Randolph Co., AL bur. Concord Bapt Cem E. of Wadley, AL; d/o Franklin Augustus McMurray/Martha "Patsy" Phillips

**145215 Sophronia Mobley**, b. ca 1838, Henry Co., GA  
 m. **10/28/1855 Harrington M. Crawley** in Chambers Co., AL, b. ca 1837 AL

**145216 Frances Gemima Mobley**, b. 12/31/1840, Henry Co., GA, d. 3/7/1896 Randolph Co., AL, both bur. Liberty Missionary cem nr Wadley, AL  
 m. **1/27/1856 Samuel Mardis Adamson**, b. 7/3/1835 GA, d. 11/8/1903 Randolph Co., s/o William Coats Anderson/Elizabeth Crawley

**145217 Nancy A. D. Mobley**, b. 2/11/1843, Henry Co., GA, 7/8/1912, all 3 bur Wadley cem Randolph Co., AL  
 m. **Erasmus L. Mann**, b. 12/4/1845, d. 1/29/1919  
**Bettie Mann**, b. 5/22/1885, d. 5/21/1970

**1452171** [below by ux #2]

**145218 Sarah R. Mobley**, b. ca 1858 Chambers Co., AL  
 m. **1/13/1874 Benjamin F. Bishop** Chambers Co. AL

**145219 John J. Mobley**, b. ca 1860 Chambers Co.  
 m. **10/25/1883 Sarah C. Mann** Chambers Co. AL

**14521A Susan E. Mobley**, b. ca 1864 "  
 m. **12/8/1881 S.E. Drake** Chambers Co., AL by J.C. Motley

**1850** Henry Co., GA: J. 59 SC, N. 49 SC, E. (f) 17 GA, N (f) 15, W.G. (m) 14, S. (f) 12, F.G. (f) 10, N.D. (f) 8, D (f) 88 SC

**1850** Henry Co., GA: F. (f) 52 GA, lvg w/ A. Burks 22 & N.E. 19

**1860** Chambers Co: John 66 SC, Martha A 40 GA, Elizabeth 25 GA, Mary 23, Nancy A 16 GA, Sarah R 2 AL 14521  
 Mobley, William G 21 GA, Nancy C 22 (next to John)

**1870** Chambers Co:  
 Mobley, John 75 SC, Martha 50 AL, Sarah 12 AL, John J 10 AL, Susan 6 AL  
 Mobly, Mary A 35 GA, James 15 GA, John 13, Sarah E 11, Nancy E 9, Charley 1

**1880** Chambers Co: Mary 46 GA, sister w/ Elizabeth Adams

.....  
 FGS 1452111 Nancy E. Mobley 11/22/94 Debbie Hulsey Zouras - Her corrections & additions 2/6/1997

.....

**1452111 Nancy E. Mobley**, b. 10/24/1831, GA, d. 7/13/1894, Clayton Co., GA  
 m. **1/4/1849 G. Abner Burks** in Jonesboro, Henry Co., b. 5/19/1829, GA, d. 3/15/1873 or 12/31/1869, Clayton Co., srvd. CSA[son of Henry Burks/Elizabeth \_\_\_]

**1452111 William Henry Burks**, b. 2/25/1850, GA, d. 8/6/1918, Ellenwood, Clayton Co., GA  
 m. (1) **12/10/1868 Rachel Elizabeth Cates** at Ellenwood, b. 9/15/1848, d. 5/30/1896, Ellenwood[dau. of Isaac Cates/Serena Crow]  
 m. (2) **10/5/1896 Mary Jane Crow**, in Clayton Co., b. 4/16/1857, Clayton Co., [dau of Merida Crow{CSA}/Sarah Monroe Waters]

**14521111 John Oscar Burks**, b. 1/15/1870, Clayton Co. d. 11/12/1934, Clayton Co.; farmer, mechanic  
 m. **12/18/1890 Viola Hastine Bartlett** in Clayton Co., b. 2//1869, Clayton Co., d. 1948, Clayton Co.[dau. of Henry Bartholomew Bartlett/Sarah Caroline McCray]

**145211111 Vollie Cleophus Burks(m)**, b. 1/ /1892, Clayton Co., d. 1936  
 m. **11/8/1914 Ida Octavia Mayo** in Clayton Co, b. 4/ /1889, Clayton Co.[dau. of William & Sarah Mayo]

**1452111111 Vollie Cleophus Burks, Jr.**, b. 4/17/1920, Clayton Co., d. 3/ /1974, Clayton Co., srvd. USAF/WWII  
 m. **1944 Alma Allen**

14521111111 Sharron Burks m. Larry Futral  
 14521111112 Allen Burks  
 14521111113 Mary Lou Burks  
 14521111114 Jerry Lynn Burks, d. i.  
 14521111112 Thelma Burks, b. 1922, Clayton Co., d. 1971  
     m. ca 1944 Sherman Shockly  
 14521111121 Donald Shockly m. \_\_\_\_\_, of NY, 1 child, not named  
 14521111113 Vernon Burks, b. 1924, Clayton Co., farmer, USA/WWII  
     m. 1945 Neda Hill  
 14521111114 Hulynn Burks  
     m. (1) James Murray Baker  
     m. (2) James Baker{not brother of (1)}  
 14521111141 Frank Murray Baker{of (1)}  
 14521111142 Hulynn Rebecca Baker{of (1)}  
 1452111112 Elvie Irene Burks, b. 12/12/1893, Clayton Co., d. 5/30/1959,  
 Clayton Co.  
     m. 2/18/1917 William P. Dodd in Clayton Co., b. 3/5/1893, d.  
 11/6/1974, Clayton Co.  
 14521111121 Doris Dodd  
     m. Melvin Holt  
 14521111211 Perry Holt  
 14521111122 Willine Dodd  
     m. Billy Johnston  
         Neil Johnston  
 14521111221 Jerry Johnston  
 14521111222 Bill Johnston  
 14521111223 Phil Johnston  
 14521111224  
 1452111113 Martin Orestus Burks, b. 3/25/1896, Clayton Co., d. 5/26/1962,  
 Clayton Co.  
     m. 1919 Minnie Gladys Campbell, b. 3/27/1899, Clayton Co., d.  
 4/14/1977, Clayton Co.[dau. of Samuel E. Campbell/Martha Bright]  
 14521111131 Martin Orestus Burks, Jr., b. 11/3/1919, Clayton Co, d.  
 5/21/1987, Clayton Co., srvd. Lt., 144th Inf, WWII  
     m. 1/12/1944 Mildred Kristine Yancey, Atlanta, GA; dau  
 of Bealer Wayne Yancey/Bernice Narcissa Barton]  
 14521111311 Allen Scott Burks, b. 12/29/1953, Clayton Co.  
     m. 8/6/1983 Sherry Patricia Arthur in Clayton Co.,  
 b. 2/24/1961, Atlanta, GA[dau. of Charles Ray Arthur/Helen Templeton]  
 1452111131111 Elizabeth Kristine Burks, b. 4/5/1985, Atlanta  
 145211113112 Allison Kathleen Burks, b. 9/9/1988, Atlanta  
 14521111132 Bryant L. Burks, b. 1921, srvd. Paratroops, WWII  
     m. 1946 Mary Helen Thornton  
 14521111321 Elaine Burks  
     m. Tommy Forrest[2 children by 1975]  
 14521111322 Bryant L. Burks, Jr.  
     m. Karen Johnson [1 child by 1975]  
 14521111323 Charles Burks  
     m. Kathy Smith  
 14521111324 Patty Burks  
     m. Randy Carden  
 14521111325 Bobby Burks  
 14521111326 James Burks  
 1452111114 Myrtis Elizabeth Burks, b. 12/18/1898, Clayton Co., d.  
 1/26/1951  
     m. 12/28/1919 Raleigh Laney  
 14521111141 Edsel Laney, b. 11/9/1924, d. 1/28/1956{auto  
 accident}, srvd. WWII

1452111142 m. Reba\_\_\_{no issue}  
 Bernard Winfield Laney, b. 12/27/1926, Clayton Co.,  
 srvd. AUS

14521111421 m. Ruby Nell \_\_\_  
 Bernard Laney (Jr.?)

14521111422 Karan Laney

1452111143 John Laney, srved. WWII

1452111115 Leitha Margret Burks, b. 7/30/1901, Clayton Co.  
 m. 11/21/1920 Clifford Eugene Foster, b. 1/31/1899, Henry Co.,  
 d. 2/24/1971

14521111151 Clifford Eugene Foster, Jr., b. 5/21/1930  
 m. 4/19/1952 Saralyn Reeves, b. 3/5/1933, lv. Tucker, GA

14521111511 Diane Lynn Foster, b. 8/15/1953, Columbus, GA

145211115111 Kimberly Lynn \_\_\_, b. 9/28/1973

14521111512 Debra Jean Foster  
 m. Ronnie Yarbrough

145211115121 Jason Wayne Yarbrough, b. 4/16/1974

145211115122 Jeremy Scott Yarbrough, b. 9/14/1977

14521111513 Karen Denise Foster, b. & d. 10/26/1956, Decatur, GA

14521111514 Kevin Eugene Foster, b. 6/15/1961

1452111116 Hilda Mae Burks, b. 5/9/1903, d. 10/4/1957  
 m. 1921 Hubert Holt, b. 12/6/1898

14521111161 Helen Margene Holt, b. 6/19/1924  
 m. 6/10/1949 Wayman Wade

14521111162 Calvin Holt, b. 12/6/1926, srvd. WWII  
 m. ca 1947 Marion Tanner

14521111621 Vickie Holt

14521111622 Annette Holt

14521111163 Oletta Holt, b. 5/6/1935, d. 6/7/1984  
 m. ca 1955 Charles Tanner

14521111631 Judy Tanner, b. ca 1956

14521111632 Regina Tanner, b. ca 1962

14521111633 Chuck Tanner, b. ca 1966

14521111164 {son} Holt, d. @ birth

1452111117 Sara Odell Burks, b. 9/27/1905, Clayton Co.  
 m. (1) Edward Paul Cooper, d. by 1940  
 m. (2) 12/4/1940 Vance H. Stevens

1452111171 Edward Paul Cooper, Jr., b. ca 1924  
 m. (1) 1942 Miriam Kent, divcd.  
 m. (2) 1/29/1966 Barbara \_\_\_

14521111711 Sherry Cooper, b. ca 1952

14521111712 Debra Cooper, b. ca 1955

14521111713 Scott Cooper, b. ca 1966

14521111714 Kim Cooper, b. ca 1968

14521111715 Edward Paul Cooper, III, b. ca 1970

1452111172 Jacqueline Cooper, b. ca 1930 m. (Rev.) Lester Ragland

14521111721 Brenda Ragland, b. ca 1955

14521111722 Wayne Ragland

14521111723 Janet Ragland, b. ca 1963

14521111724 Jan Ragland, b. ca 1963{twin of Janet}

1452111118 John David Burks, b. 12/18/1909, Clayton Co., d. aft. 1986  
 m. 6/4/1931 Mildred L. Adams, b. 3/27/1911, d. 10/2/1976,  
 Clayton Co.

1452111181 Lou Ellen Burks, b. 10/8/1932

14521111811 m. Curtis Malone Stinson  
 Gwen Stinson, b. 12/8/1953  
 m. 2/4/1971 \_\_\_ Mayo

14521111811 Rachael Eve Mayo, b. 8/4/1971  
 14521111812 Jessie Lee Stinson, b. ca 1960  
 14521111813 Elevy Tracy Stinson, b. ca 1963  
 14521111814 Wilmer Stinson, b. ca 1963  
 1452111182 Betty Anne Burks, b. 11/22/1934  
     m. (Rev.) Leonard Cecil Quick, b. 12/2/1923  
 14521111821 Kerry Quick, b. ca 1953  
 14521111822 Glynda Ann Quick, b. ca 1955  
 14521111823 Earl Lester Quick, b. ca 1957  
 14521111824 Jerald Davis Quick, b. ca 1959  
 1452111183 Harold David Burks, b. 9/24/1937, Clayton Co.  
     m. ca 1964 Barbara Ann Blissitt  
 14521111831 Melody Burks, b. ca 1956  
 14521111832 Jeffery Davis Burks, b. ca 1967  
 14521111833 Keith Allen Burks, b. ca 1968  
 1452111184 Charles Jerald Burks, b. 11/18/1945  
     m. 4/24/1965 Linda Dunn  
 14521111841 Lisa Burks, b. 1966  
 14521111842 Sheryl Elaine burks, b. ca 1968  
 14521111843 Rebecca Burks, b. ca 1972  
 14521111844 Randall Burks, b. ca 1972{twin of Rebecca}  
 14521112 Samuel Walter Burks, b. 5/11/1872, Clayton Co., d. 7/5/1948,  
     Cullman Co., AL  
     m. (1) 12/17/1891 Arsula Ann "Sula" Long in Clayton Co., b.  
     2/14/1867, d. 10/5/1905, Clayton Co.[dau of William H. Long/Sarah  
     Mariah Lee]  
     m. (2) 6/13/1906 Minnie Alfretta Stephens in Clayton Co., b.  
     11/24/1886, Clayton Co., d. 4/7/1969, Cullman Co., AL[dau of Green  
     Berry Stephens{CSA}/Emily Elizabeth Sanders]  
 145211121 {child}, b. & d. 10/20/1892, Clayton Co.  
 145211122 Elice Lee Burks, b. 12/15/1893, Clayton Co., d. 3/3/1956,  
     srvd. WWI, d. VA Hospital, Tuscaloosa, bur. Cullman Co., AL  
     m. 10/3/1915 Eula B. Stapp, b. 12/17/1900, d. 8/24/1962,  
     Cullman, AL  
 1452111221 Herman Walter Burks, b. 3/16/1917, d.  
     4/1/1917,Cullman Co.  
 1452111222 Edna Etheline Burks, b. 8/21/1920, d. 10/1/1920,  
     Cullman Co.  
 1452111223 Betty Adele Burks, b. 1/8/1922  
     m. (1) Elbert Bates  
     m. (2) 12/25/1953 Gerald E. Northcutt, b.  
     12/10/1916, d. 4/7/1992, Cullman Co.  
 14521112231 Janice Adele Bates, b. 12/29/1943  
     m. 11/15/1963 (Rev.) Steven Michael Corry  
 145211122311 Steven Michael Corry, Jr., b. 9/12/1965  
 145211122312 David Corry, b. 5/15/1968  
 145211122313 Paul Corry, b. 2/12/1971  
 14521112232 Sandra Carolyn Bates, b. 9/10/1944  
     m. 1/30/1966 (Rev.) Jerry Wayne Cole, b.  
     7/3/1944  
 145211122321 Kimberly Dawn Cole, b. 10/10/1969  
 145211122322 Kelly Dwayne Cole, b. 5/6/1972  
 14521112233 Cynthia Denise Northcutt, b. 6/18/1957  
     m. 6/23/1979 Ronald Liles McCarson  
 145211122331 Natalie Brook McCarson, b. 2/5/1983  
 145211123 William Antonio Burks, b. 12/11/1895, d. 6/13/1942,  
     Fresno, CA

m. (1) 8/7/1919 Pearl A. Raines  
 m. (2) 6/15/1925 Ellen Viola Peck  
 m. (3) 9/24/1928 Bessie Lavada Alexander, b. 12/18/1906,  
 d. 1/19/1960  
 1452111231 Gerdes Auto Burks, b. 12/1/1921, d. 5/29/1973  
     m. Jean Osborne  
 14521112311 Steve Burks, b. 1/5/1955  
 14521112312 Randall Burks, b. 1/23/\_\_\_\_  
 14521112313 Craig Matthew Burks, b. 12/11/1957  
 1452111232 Edna Ruth Burks, b. 6/5/1923  
     m. 5/14/1949 Fred Nelson Greiner, b. 2/5/1926, d.  
 8/8/2005, lvd. Philadelphia, PA  
 14521112321 Cynthia Ruth Greiner, b. 2/5/1956, Phila., PA  
     m. 12/16/1977 Richard Girard Capello "Rich",  
 b. 6/9/1956  
 145211123211 Matthew Richard Capello, b. 9/23/1979  
 145211123212 Jennifer Rebecca Capello, b. 4/9/1982  
     m. James Joseph Cardone  
         Paul Cardone, b. c2005  
         Tara Ellen Capello, b. 9/6/1983  
         Nancy Carol Greiner, b. 1966{adopted}  
 14521112322 Norman Peck Burks, b. 11/24/1938  
 1452111233 Anne Jean Burks, b. 5/1/1930  
 1452111234 m. \_\_\_\_ Bohr  
 1452111235 James Clifford Burks, b. 4/20/1931  
 1452111236 Marjorie Marie Burks, b. 10/30/1933  
     m. Robert Goodwin  
 14521112361 Donna Lynn Goodwin, b. 11/4/1958  
     m. Larry Phillip Ligafus  
 1452111237 Josephine Marie Burks, b. 4/26/1935  
     m. \_\_\_\_ Simpson  
 1452111238 William Antonio Burks, Jr., b. 6/8/1937  
 1452111239 Shirley Yvonne Burks, b. 8/13/1939  
     m. \_\_\_\_ Wagner  
 14521112391 Carolyn Wagner, b. 1959 m. \_\_\_\_ Ciapponi  
 14521112392 Stephen Mark Wagner, b. 1960  
 14521112393 Wendy Wagner, b. 1961  
 145211123A Carl Edward Burks, b. 6/25/1941  
 145211124 George Monroe Burks, b. 4/5/1899, d. 3/29/1954, Cullman, AL  
     m. 12/10/1922 Clara Miller in Cullman Co., b. 3/21/1904, d.  
 6/6/1988, Cullman Co.  
 1452111241 James Douglass Burks, b. 2/27/1924. Pvt./AUS  
     m. 1/3/1947 Vera Lee Watson  
 14521112411 James Ricky Burks, b. 8/25/1948  
     m. 8/30/1969 Brenda Fricke, b. 8/16/\_\_\_\_  
 145211124111 Tracey Dee Ann Burks, b. 1/26/1971  
 145211124112 Sherry Denise Burks, b. 9/8/1978  
 14521112412 Joyce Sue Burks, b. 11/12/1950  
     m. 9/5/1070 Jimmy Carl Lloyd, b. 12/20/\_\_\_\_  
 145211124121 Jimmy Carl Lloyd, Jr., b. 9/11/1971  
 145211124122 Nicholas Jason Lloyd, b. 5/14/1978  
 14521112413 Rita Gail Burks, b. 1/4/1956  
     m. 5/21/1980 William Gates Ballew  
 145211124131 William Chad Ballew, b. 7/13/1981  
 145211124132 Holly Gail Ballew, b. & d. 2/15/1984, Morgan City, AL  
 1452111242 William Walter Burks, b. 12/1/1925, d. 12/31/1925, Cullman  
 Co.



1452111243                    **Sula Mae Burks**, b. 6/29/1929, Cullman Co., d. 12/7/1946  
 145211125                    **Pauline Mildred Burks**, b. 3/20/1902, d. 2/18/1963, Cullman Co.  
                                       m. 2/27/1927 **Charles Gordon Keaton** in Cullman Co., b.  
 10/14/1904, d. 11/22/1975, Cullman Co.[poss. son of James W. &  
 Parthena Keaton]  
 1452111251                    **Charlsie Lolarine Keaton**, b. 7/27/1928  
                                       m. 1/18/1947 **Dalton Harris**  
 14521112511                    **Douglas Eugene Harris**, b. 6/17/1958  
 1452111252                    **Samuel William Keaton**, b. 1/1/1931  
                                       m. **Rebecca** \_\_\_\_\_  
 14521112521                    **Samuel William Keaton, Jr.**, b. 2/ /1958  
 14521112522                    **Skipper Keaton**, b. 2/ /1971  
 1452111253                    **Charles Henry Keaton**, b. 7/11/1939  
                                       m. 6/15/1962 **Faith Hadley**  
 14521112531                    **Charles Keith Keaton**, b. 7/23/1966  
 145211126                    **Jefferey K. Burks**, b. 7/9/1904, d. Phoenix, AZ  
                                       m. 11/21/1926 **Lottie Morgan** in Cullman Co., b. 4/11/1904  
 1452111261                    **Minnie Marie Burks**, b. 8/17/1927  
                                       m. 11/17/1945 **Mardis Smith**, b. 9/4/\_\_, lvd. Phoenix,  
 AZ[son of J. L. Smith/\_\_\_\_]  
 14521116611                    **Ronald Smith**, b. 1/24/1949  
                                       m. 12/26/1972 **Diane Traylor**, b. 3/27/1947  
 145211166111                    **Erin Cicole Smith**, b. 5/20/1983 {Above b. of  
 (1); below of (2)}  
 145211127                    {child} b. & d. 7/9/1908, Cullman Co., AL  
 145211128                    **Rachel Elizabeth Burks**, b. 7/12/1909, Cullman Co., d. 1/18/1994,  
 Hendersonville, TN  
                                       m. 2/16/1932 (Rev.) **Virgil Sizemore** in Cullman Co., b.  
 2/25/1888, Cullman Co., d. 8/4/1985, Laurens Co., GA [son of George  
 Washington Sizemore/Mary Susan Noble][both bur in Cullman Co AL.  
 1452111281                    **Conola Mary Sizemore**, b. 2/18/1933, Cullman Co.  
                                       m. 4/21/1956 **William Wesley Robbins**, b. 7/18/1924,  
 Steele, MO[son of Jesse Wright Robbins/Mary Kelley] [DHZ - Her name  
 legally changed to Jackie, a nickname given by her father. Living in  
 Hendersonville TN 2/6/97.]  
 14521112811                    **William Wesley Robbins, Jr.**, b. 2/21/1957  
                                       m. 1985 **Angela** \_\_\_\_\_, Greenville, SC [DHZ - Has 3  
 children, lvg in Nashville TN.]  
 145211128111                    **Rachel Robbins**  
 14521112812                    **Teresa Lee Robbins**, b. 7/25/1958  
                                       m. 6/14/1980 **Charles Kevin Bowen** [DHZ - Has 3 sons ,  
 expecting 4th child, 2/6/97. Lvg in NC.]  
 14521112813                    **Mary Elizabeth Robbins**, b. 8/1/1960  
                                       m. 3/14/1981 **James Mark Copeland**, divcd.  
 145211128131                    **Tara Elizabeth Copeland**, b. 10/7/1981  
 14521112814                    **Robert Ware Robbins**, b. 9/21/1962  
 1452111282                    **Contreal Sizemore**, b. & d. 7/10/1935, Cullman Co.  
 1452111283                    **Virginia Ruth Sizemore**, b. 11/7/1936, Cullman Co.  
                                       m. 9/2/1955 **Delane Trenton Hulsey** in Cullman Co., b.  
 12/12/1936, Cullman Co.[son of Forrest Dearest Hulsey/Nolia Geneva  
 Waldrop][DHZ - lvg in Collierville TN. 2/6/97]  
 14521112831                    **Deborah Kay Hulsey**, b. 9/2/1957, Cullman Co., AL  
                                       m.11/7/1982 **Speros Peter Zouras**, b. 2/19/1953, Greenwood, SC  
 [son of Peter Speros Zouras/Betty Anderson] [Lvg in Irmo SC.]  
 145211128311                    **Chrystopher Peter Speros Zouras**, b. 9/4/1985,  
 Greenwood, SC  
 145211128312                    **Anthony Delane Zouras**, b. 1/22/1987,

Greenwood, SC

14521112832     **Anthony Jay Hulsey**, b. 5/7/1963, Lynette, AL  
                   m. 2/14/1987 **Sonia Chamness** in Dublin, GA, b. 10/19/1963 [Lvg  
 in Albany GA.]

145211128321                             **Haley Estelle Hulsey**, b. 6/29/1994, Dallas, TX

145211129     **Criss Abney Burks**, b. 10/18/1912, Cullman Co., d. 11/12/1995,  
 Cullman Co.  
                   m. 12/15/1934 **Martha Opal Sims** in Cullman Co., b. 12/26/1917

1452111291     **William Erce Burks**, b. 5/23/1937, Cullman Co.  
                   m. 7/27/1963 **Marion Jackie Adams**, b. 2/12/1944

14521112911     **Loria Ann Burks**, b. 6/15/1966, Cullman Co.  
                   m. 5/27/1983 **Mark Duane Giles**, b. 9/4/1962

14521112912     **William Erce Burks, Jr.**, b. 12/12/1968, Cullman Co.

14521112913     **Donna Minnie Kay Burks**, b. 12/24/1969, Cullman Co.

14521112914     **Michael Dwayne Burks**, b. 6/23/1972, Cullman Co

14521112915     **Adam Marty Burks**, b. 8/14/1979, Cullman Co.

1452111292     **Martha Ann Burks**, b. 1/18/1940, Cullman Co.  
                   m. **Harlan Oliver Smith**, b. 7/27/1936, Gadsden AL, d.  
 8/24/1996, Cullman Co. [He son of Emanuel Oliver Smith and Sarah Lona  
 England.]

14521312921     **Wanda Ruth Smith**  
                   m. (1) 3/14/1981 **Joseph F. Plunkett**, b. 11/17/1958  
                   m. (2) 7/1/1983 **Randy Estgell Wilson**, b. 4/25/1962

14521112922     **Harlan Michael Smith**, b. 12/7/1961

14521112923     **Edward Wayne Smith**, b. 4/19/1963

14521112924     **Karen Robin Smith**, b. 8/22/1966

1452111293     **Edith Elwanda Burks**, b. 12/1/1943, Cullman Co.

1452111294     **Kenneth Edward Burks**, b. 2/11/1951, Cullman Co.  
                   m. 6/17/1972 **Shelia Ann Keeton**, b. 6/7/1954

14521112941     **Tanya Renae Burks**, b. 10/2/1973, Cullman Co.

14521112942     **Tiffany Dawn Burks**, b. 7/19/1978

14521112A     **Walter Henry Burks**, b. 10/23/1914, Cullman Co., d.  
 12/16/1973, Memphis, TN  
                   m. 10/9/1936 **Velma Idell Yeager** in Cullman Co., b.  
 5/5/1922

14521112A1     **Eunice Evelyn Burks**, b. 2/12/1938  
                   m. (1) 4/5/1953 **William Everette Bright**  
                   m. (2) **Timothy Joseph O'Donnell, III**  
                   m. (3) 11/9/1970 **William John Rodenbach, III**

14521112A11     **Carl Dean Bright**, b. 12/19/1953

14521112A12     **Betty Lou Bright**, b. 8/6/1956  
                   m. 6/29/1973 **Marty Lynn McLaughlin**  
                   **Melissa Ann McLaughlin**, b. 9/5/1974  
                   **Marty Lynn McLaughlin (Jr.)**, b. 1/1/1977  
                   **Penny Sue McLaughlin**, b. 9/16/1982

14521112A121     **Mary Sue Bright**, b. 9/26/1957  
                   m. 11/21/1973 **Samuel Joseph Ferrante**

14521112A131     **Angela Marie Bright**, b. & d. 11/21/1981,  
 Memphis, TN

14521112A14     **Timothy Joseph O'Donnell, IV**

14521112A15     **William John Rodenbach, IV**, b. 8/25/1973

14521112A2     **Grady Curtis Burks**, b. 7/26/1939

14521112A3     **Donald Edward Burks**, b. 9/2/1944  
                   m. 6/13/1964 **Ellen Sudduth**

14521112A31     **Donald Edward Burks, Jr.**, b. 11/29/1966

14521112A32     **Jeffrey Phillip Burks**, b. 2/23/1969

14521112A4     **Mary Sue Burks**, b. 10/15/1945

m. 6/9/1963 **George Fred Acred**, b. 2/11/1944  
 14521112A41 **Gina marie Acred**, b. 2/9/1964  
 14521112A42 **Michelle Leigh Acred**, b. 9/21/1969  
 14521112B (child), b. & d. 10 / /1919, Cullman Co.  
 14521112C **Sylvester Vann Burks**, b. 7/10/1921 & d.7/11/1921, Cullman  
 Co.  
 14521312D **Ruth Burks**, b. & d. 3/10/1923, Cullman Co.  
 14521113 **Columbus B. Burks**, b. 3/11/1874, Clayton Co, d. 12/22/1877, Clayton  
 Co. [DHZ - "Fell into a tub of hot oil."]  
 14521114 **George Abra Burks**, b. 4/29/1876, Clayton Co., d. 8/10/1961,  
 Covina, CA  
 m. \_\_\_\_\_ **Weeks**  
 145211141 **Peggie Burks**, d. 8/14/1960  
 14521115 **Isaac Milton Burks**, b. 4/28/1878, Clayton Co., d. 5/8/1951,  
 Clayton Co.  
 m. **Stella A. Sims**, in GA, b. 9/6/1881, d. 2/1/1911, Clayton Co.[dau.  
 of William H. Sims/Josephine B. Simpson]  
 145211151 **W. Hubert Burks**, b. ca 1904, b. 7/24/1903, Clayton Co., d.  
 7/11/1966, Clayton Co.  
 m. 1925 **Annie Sue Whitlocker**, b. 1/4/1906, d. aft. 1986  
 1452111511 **W. Hubert Burks, Jr.**  
 145211152 **Stella Vivian Burks**, b. 11/24/1905, Clayton Co., d.  
 1/6/1940, East Point, GA[no issue]  
 m. 6/1/1929 **William Lynn Ragsdale**, b. /11/1903, d. 11/29/1984,  
 Clayton Co.[son of William Berry Ragsdale/Katie Rone Bartlett]{he m.  
 (2) Eula Fields(divcd); was machinist for GA Power Co.  
 145211153 **Christine Burks**, b. 6/9/1906. Clayton Co.  
 m. 1920 **Hershel O. Hendrix**, lvd. Chattanooga, TN  
 145211154 **Isaac Milton Burks**  
 m. (1) **Doris Adams**[2 children, not named]  
 m. (2) **Annie Hutchenson** b. 4/27//1875, d. 11/2/1958, Clayton  
 Co.  
 14521116 **Frances Olifier Burks**, b. 4/7/1880, Clayton Co., d. 4/20/1925,  
 Kingston, GA  
 m. **Frank Williams**  
 145211161 **Ruby Williams**  
 14521117 **Jessie Murrow Burks**, b. 5/30/1882, Clayton Co., d. ca 1951\61  
 poss.  
 m. 12/22/1904 **Exie Huie**  
 1452112 **John David Burks**, b. 5/31/1852, Clayton Co., d. 3/1/1907, Clayton Co.  
 m. 1875 **Susan Gaines**, b. 12/24/1849, d. 11/17/1908{a deaf mute}  
 14521121 **Nora Burks**  
 14521122 **Nellie Burks**  
 14521123 **Ida Burks**  
 14521124 **Rosa Burks**  
 1452113 **Alara E. Burks**, b. 1855, GA, Clayton Co., d. 1/8/1893  
 m. 12/30/1875 **Oliver W. Adamson**, in Clayton Co., b. 8/16/1851, d. ca  
 1931[son of George Washington Adamson/Mary Comer][Oliver, m. (2) 1897  
 Leola Jinks {child Clinton} and (3) Della Campbell{issue: G. I.,  
 Marie, Greenberry, Mary Ozella & John Henry}]  
 14521131 **Dora Adamson**, b. 10/ /1879  
 m. 12/26/1910 **W. C. Milam**  
 145211311 **Oliver Milam**  
 145211312 **Mary Milam**  
 145211313 **Floyd Milam**  
 14521132 **Lula Adamson**, b. 10/ /1881  
 m. 7/24/1910 **Jacob Milam**

145211321 **Annie Pearl Milam**  
 145211322 **Geneva Irene Milam**  
 14521133 **Pearlie Lee Adamson**, b. 1/25/1884, d. 8/25/1924, bur. at Rabb Cem.  
     **m. 10/13/1907 George James Conkle** in Clayton Co., b. 4/14/1881, GA,  
     d. 5/10/1945, GA, grocer[son of Andrew Sweet Conkle/Mary Elizabeth  
     McVicker]  
 145211331 **Walter Grady Conkle**, b. 11/30/1910, d. 3/4/1966, bur Rabb  
     Cem.  
 1452114 **Immanuel M. Burks**, b. 5/8/1857, Clayton Co., d. 7/17/1924, Clayton Co.  
     **m. 1878 Julia Lutha Adamson**, in GA, b. 6/4/1859, d. 10/27/1920,  
     Clayton Co.[dau. of Augustus Young Adamson/Elizabeth Caroline  
     Robinson]  
 14521141 **Hester Orelia/Olin? Burks**, b. 2/ /1885, Clayton Co., lvg. in 1970s  
     **m. 2/7/1907 Charles A. Bowden**, in Clayton Co.  
 14521142 **Lizzie Lee Burks**, b. 11/13/1886, Clayton Co., d. 8/29/1887, Clayton  
     Co.  
 14521143 **Alonzo M. Burks**, b. 5/ /1888, Clayton Co., d. 1935, Clayton Co.  
     **m. bef. 1915 Katherine T. \_\_\_** in GA, b. 1897, dcd., bur. Forest  
     Part, Clayton Co.  
 145211431 **Alonzo M. Burks(Jr.)**, b. 1915  
 145211432 **William Emanuel Burks**, b. Clayton Co.  
 145211433 **Mary Willene Burks**, b. ca 1919, Clayton Co.  
 14521144 **Alva E. Burks**, b. 2/1/1891, Clayton Co., d. 1/5/1979, Clayton  
     Co.  
 14521145 **Edward L. Burks**, b. 11/3/1892, Clayton Co., d. 5/6/1894, Clayton Co.  
 14521146 **James Luke Burks**, b. 7/ /1894  
 14521147 **William Russell Burks**, b. 5/22/1897, d. 1/5/1979, ClaytonCo., srvd.  
     WWI  
     **m. 3/14/1931 Rebecca Fowler** in Henry Co., b. Henry Co.  
 1452115 **Frances Adella Burks**, b. 7/6/1860, Clayton Co., d. 9/6/1884, Clayton  
     Co.  
     **m. 4/6/1876 Thomas B. W. Adamson** in Clayton Co., b. 3/20/1855[son  
     of George Washington Adamson/Mary Comer]  
     [Thos. m. (2) 1887 Martha Ella Mann{4 ch.}]  
 14521151 **Mary Viola Adamson**, b. 1877 m. 12/30/1896 Armstrong Exum  
 145211511 **Thomas Henry Exum**  
 145211512 **Katie Adel Exum**  
 145211513 **Robert E. Lee Exum**  
 145213514 **George Monroe Exum**  
 14521152 **George M. Adamson m.**, 10/7/1899 Lilla Conkle  
 145211521 **Annie Odella Adamson**  
 145211522 **Mary Alice Adamson**  
 145211523 **Ola V. Adamson**  
 1452116 **Noah C. Burks**, b. 4/19/1867, Clayton Co., GA, d. 10/28/1892, Clayton  
     Co.  
     **m. 12/24/1891 Laura Mahle** in Clayton Co.  
 .....  
 FGS 145214 Marilyn M. Girardi 619 Reynolds St. Elmira, NY 14904-2119  
 MMGir@aol.com  
 .....  
 145214 **William Gilbert Mobley**, b. ca 1836, Henry Co., d. 3/20/1865 bur. Camp  
     Chase Prison Confederate Cem., Columbus, OH, grave #1710  
     **m. Nancy Catherine McMurray**, b. 5/28/1837 Walton Co., GA, d. 1917  
     Randolph Co., AL bur. Concord Bapt Cem E. of Wadley, AL; d/o Franklin  
     Augustus McMurray/Martha "Patsy" Phillips  
 1452141 **Sophia Mobley**, b. & d. 12/18/1860 Louina, Randolph Co., AL  
 1452142 **Ada Sophronia Mobley**, b. 2/23/1862 Randolph Co., d. 4/7/1933 both bur

Concord cem. E. of Wadley, AL on hwy 22  
**m. 12/21/1879 John Costello Marshall, Jr.**, b. 4/17/1856 nr Macon,  
Bibb Co., GA, [or Twiggs Co, GA] d. 5/9/1926; s/o John Costello  
Marshall/Margaret A. Oliver

**14521421 Viola Margaret Marshall**, b. 4/17/1881 Louina, AL, d. 1901 bur.  
Concord Cem.

**m. 1/14/1900 Robert H. Richards**  
**145214211 Infant Richards**, b. 1900 d. age 6 mos.

**14521422 William Larkin Marshall**, b. 4/26/1883, d. 1/15/1971 Langdale,  
AL, both bur. Resthaven Mem Gdns, LaFayette, AL

**m. 11/25/1908 Eula Lee Seymour**, b. 5/5/1890 Truitt, AL, d.  
3/29/1961

**145214221 Ida Mildred Marshall**, b. 3/28/1911 Randolph Co., AL, d.  
3/29/1992 Charlotte, Mecklenburg Co., NC

**m. 11/25/1935 David Martin Peterson**, b. 10/24/1906  
Minneapolis, MN, d. 3/ /1987 Mobile, AL

**1452142211 David Marshall Peterson**, b. 4/15/19?? Mpls, MN  
**m. (1) 8/31/1968 Connie Helton**  
**m. (2) aft 1980 Brenda \_\_\_\_\_**

**14521422111 David Marshall Peterson, III**  
**14521422112 Amy Elizabeth Peterson**  
**1452142212 Rita Lee An Peterson**, b. 5/25/19?? Columbus,  
Muscogee Co., GA

**m. 6/2/1973 Ben Balsano**, b. 24 Dec 19??  
**Jennifer Balsano**, b. 1978  
**Sean Balsano**, b. 1980

**145214222 William Larkin Marshall, Jr.**, b. 11/21/?? Langdale, AL  
**m. 9/12/1947 Geldie Louise Hafner**, b. 1/4/19?? Mobile AL

**1452142221 Rick Marshall**, b. 4/7/1949, d. 12/12/1975  
**m. Paulette \_\_\_\_\_** no issue

**1452142222 Jan Louise Marshall**, b. 7/3/19??  
**m. 9/5/1970 Jay Brent Cromer** Charleston, SC  
**Shauna Cromer**  
**Drew Cromer**

**14521422221 Ellen Martha Marshall**, b. 5/9/19??  
**m. Larry Parham**  
**Ryan Marshall Parham**

**14521422231 Franklin Pierce Marshall**, b. 4/13/1886 Louina, AL, d.  
3/20/1970 Miami Shores, FL, both bur. Myrtle Hill cem Tampa, FL  
**m. 2//1921 Annie Bates**, b. 4/6/1897 Cuba, OH, d.  
1/1/1962

**1452142231 Elizabeth Anne Marshall**, b. 12/10/19?? Tampa  
**m. 6/16/1945 Robert Otto Hach**, b. 12/24/19??  
Ardmore, OK s/o Otto Wilhelm Hach/Lupe Cota

**14521422311 Robert Otto Hach, Jr.**, b. 10/13/19??  
Bronxville, NY

**14521422312 Eleanor Anne Hach**, b. 11/4/19?? "  
**Mary Frances Marshall**, b. 11/5/19?? Tampa, FL  
**m. (1) 2//1944 L. Edwin Mulder** div 1954  
**m. (2) 12/4/1958 Elmer Jeter, Jr.**

**14521422321 John Edwin Mulder**, b. 11/10/19?? Tampa  
**m. 3//1968 Julie Holbrook**

**14521422322 Franklin Pierce Mulder**, b. 12/3/19?? "  
**m. 5//1979 Isabel Carlson**

**145214224 Cora LaVicie Marshall**, b. 10/24/1888 Louina, AL, d.  
1/23/1982 Roanoke, AL, both bur. Pleasant Grove Cem Broughton, AL  
**m. 12/28/1904 Charles Wesley Foster**, b. 12/16/1878

Chambers Co., AL, d. 5/8/1959 s/o Greenberry Clay Foster/Rebecca Jane Howard

**1452142241** **Twins Foster**, b. & d. 1905

**1452142242** **Viola Lucille Foster**, b. 5/31/1906 Concord, AL, d. 11/16/1994 Roanoke, AL, both bur Randolph Mem. Gdns cem.  
**m. 12/3/1931 Stell Benefield**, b. 9/8/1910 Woodland, AL, d. 9/17/1998 s/o Washington Alfonzo Benefield/Permelia Moore

**14521422421** **Stell Foster Benefield**, b. 9/23/19??  
**m. 12/17/1966 Mary Carol Harlin** b. 6/7/19??  
d/o Jesse Richard Harlin/Mary McCarter

**145214225** **Marion King Marshall**, b. 1/26/1891 Louina, AL, d. 2/10/1973 Tuskegee, Macon Co., AL bur Pleasant Grove Cem.  
**m. 11/9/1924 Dillie Mae Waldrep**, b. 11/2/1904 d/o John W. Waldrep/Lizzie R. Broach

**1452142251** **Martha Pauline Marshall**, b. 10/9/1921 Birmingham, AL, d. 10/13/1965 Roanoke, AL bur Pleasant Grove Cem.  
**m. Robert Lee Jordan**, b. 12/15/19?? Vero Bch, FL

**14521422511** **Robert Marshall Jordan**, b. 3/15/19?? Ft. Benning, GA  
**m. (1) 6/16/1975 Theresa Jean Langley**, b. 1/13/19?? Roanoke, AL; divcd.  
**m. (2) 6//1984 Renee Daniel**

**14521422512** **Ricky Dale Jordan**, b. 11/10/19??

**14521422513** **Charles Ronald Jordan**, b. 6/7/19??

**145214226** **John Harrington Marshall**, b. 7/4/1893 Louina, AL, d. 3/23/1994 Thomas House, Wash. DC bur. Cedar Hill cem Suitland, MD  
**m. 6/28/1930 Blanche Gertrude Mayes**, b. 1/24/1898 Tamaha, Haskell Co., OK, d. 5/9/1987, bur. "; d/o Oscar N. Mayes/Clemmie Jackson

**1452142261** **Loise Dianne Marshall**, b. & d. 8/18/1932

**145214227** **Lora Eletha Marshall**, b. 8/18/1932 Randolph Co., AL, d. 8/28/1981 Columbus, GA, both bur. Macedonia cem. Randolph Co., AL  
**m. 12/28/1921 James Luther Hodges**, b. 5/9/1887 Wadley, AL, d. 2/20/1950 Sweetwater, Nolan Co., TX, s/o Rufus G. Hodges/Frances E.

**1452142271** **John Rufus Hodges**, b. 7/16/19?? Akron, OH  
**m. 1/2/1954 Sara Runnette Burke**, b. 9/7/19??

**14521422711** **Michael Len Hodges**, b. 3/28/19?? Franklin, GA  
**m. 1/26/1991 Michelle Booker**

**14521422712** **Debra Elaine Hodges**, b. 8/6/19?? Phenix City, AL  
**m. 12/14/1979 Tony William Gay**, b. 10/13/19?? Charleston, WV

**14521422713** **Mark Steven Hodges**, b. 3/22/19?? Columbus, GA

**145214228** **Clarence Gilbert Marshall**, b. 1/23/1898 Viola, AL, d. 5/25/1998 Roanoke, AL, both bur Pleasant Grove cem Broughton, AL  
**m. 3/25/1927 Mamie Lucille Caldwell**, b. 11/28/1902, d. 2/11/1980, d/o Charles Hopson Caldwell/Carrie Bell Mitchum

**1452142281** **Marilyn Marshall**, b. 1/4/1928 Roanoke, AL  
**m. 6/7/1947 Pasquale James Girardi**, b. 10/14/1926 Elmira, NY, d. 5/30/1996 Elmira, NY bur. St. Peter & Paul's cem., s/o Luciano Lucian Girardi/Lorenza Immaculate Viglione

**14521422811** **Patricia Marie Girardi**, b. 4/20/19?? Elmira, NY  
**m. (1) 6/1/1968 William Anthony Gensel**, b. 7/18/19?? Elmira, NY; Divcd.

5/20/19?? Elmira, NY, s/o Howard Raymond Dyer/Arlene Turner  
**14521422812** m. (2) 9/27/1975 Bruce Raymond Dyer, b.  
 NY Lawrence James Girardi, b. 1/16/19?? Elmira,  
 NY  
 m. 6/28/1975 Margaret Ann Walkowiak, b.  
 2/4/19??  
**14521422813** Theresa Anne Girardi, b. 10/1/1955 Elmira, NY  
 m. 6/10/1977 Thomas Joseph Cook, b.  
 12/1/19?? Elmira, NY, s/o John William Cook/Marcella Marie McCormick  
**14521422814** Pasquale James Girardi, II, b. & d. 10/3/1958  
 Elmira, NY bur St Peter & Paul's cem.  
**1452142282** Clarence Gilbert Marshall Jr., b. 10/5/19??  
 Broughton, AL  
 m. 8/24/1957 Juliaette Windsor, b. 8/12/19?? D/o  
 R.V. Windsor/Louise Kirby  
**14521422821** Cynthia Louise Marshall, b. 6/11/19?? Roanoke,  
 AL  
 m. 5/29/1982 Freddie Dean Reese, b.  
 2/13/19?? LaGrange, Troup Co., GA  
**14521422822** Rex Gilbert Marshall, b. 2/25/19?? Roanoke, AL  
 m. 3/3/1978 Rosemarie Kimberly Morsch, b.  
 12/4/19?? Franklin, GA  
**1452142283** Blanche Marie Marshall, b. 4/16/19?? Randolph Co.,  
 AL  
 m. 6/19/1959 Harrell Douglas Sizemore in  
 Douglasville, GA  
**14521422831** Kimberly Lucille Sizemore/Cain, b. 4/14/19??  
 Roanoke, AL  
 m. 3/19/1988 Darrell Frank Haines, b.  
 12/13/19??  
**14521422832** Deborah Capri Cain, b. 4/12/19?? East Point,  
 GA  
**14521422833** David Marshall Cain, b. 8/30/19??  
 m. 7//1996 Misty Dawn Vinson, b. 6/24/19??;  
 divcd 1997  
**1452142283** Baby M. Marshall, b. 5/10/1900, d. 5/14/1900 bur.  
 Concord cem. Randolph Co., AL  
**1452142284** Baby M. Marshall, b. & d. abt 1901, bur. Concord  
 cem. Randolph Co., AL  
**1452142285** Walter Raymond "Bill" Marshall, b. 1/3/1903, d.  
 1/26/1994 Gulfport, MS  
 m. 11/29/1947 Lucille R. Roberts, b. 8/28/19??  
 Pera, VA  
**14521422851** Robert Gordon Marshall, b. 10/11/19??  
 Gulfport, MS  
 m. Martha Claire Shave, b. 9/16/19??  
**145214228511** Aretha Robin Marshall, b. 8/25/19??  
**145214228512** Jonathan Christopher Marshall, b.  
 8/17/10?? Gulfport, MS  
**1452142286** Lois Pearl Marshall, b. 6/12/1906 Randolph Co., AL,  
 d. 5/17/1991  
 m. 10/19/1935 James Madison Strickland, b.  
 1/31/1907 Welch, Chambers Co., AL, d. 10//1956  
**14521422861** Jimmie Sue Strickland, b. 4/14/?? Langdale, AL  
 m. 8/9/1959 Jack Lee Nolan, b. 6/22/19??  
**145214228611** Susan LeAnne Nolan, b. 5/13/19??  
 Columbus, GA

9/3/19?? Langdale, AL, s/o Tillman F. Knowles/Sara Louise Hodges  
145214228612 Lisa Elaine Nolan, b. 7/9/19?? Langdale,  
AL

m. 3/17/1984 Jeffery Neil Clay

1880 Randolph Co., AL:

Mobley, N.C. (f) 43 GA, dau w/ F.A. & Martha McMurray

Mobley, Salley 21 GA, Cook w/ T.J. Thomason

1900 Randolph: Nancy C 63 May 1837 GA, (MIL) w/ John C & Ada S Marshall

FGS 145214 Marilyn M. Girardi 619 Reynolds St. Elmira, NY 14904-2119  
MMGir@aol.com

145216 Frances Gemima Mobley, b. 12/31/1840, Henry Co., GA, d. 3/7/1896 Randolph  
Co., AL, both bur. Liberty Missionary cem nr Wadley, AL

m. 1/27/1856 Samuel Mardis Adamson, b. 7/3/1835 GA, d. 11/8/1903 Randolph  
Co., s/o William Coats Anderson/Elizabeth Crawley

1452161 Bion Bunyan Adamson, b. 6//1857 Randolph Co., AL

m. ca 1884 Nannie E. Gillespie, b. 5//1861 AL

14521611 Addie Gillespie, b. 10//1878 GA

14521612 Lois Adamson, b. 4//1886 GA

14521613 Maggie Adamson, b. 4//1888

14521614 William J. Adamson, b. 12//1889

14521615 Clay Adamson, b. 3//1891

14521616 Carl Adamson, b. 1//1895

14521617 Laura Adamson, b. 1//1898

14521618 Minnie Adamson, b. 9/1899

1452162 Nancy E. Adamson, b. 8/27/1859 Randolph Co, AL, d. 4/23/1941, both bur  
Forrester's Chapel cem Randolph Co.

m. ca 1887 Joseph S. Horton, b.9/3/1859 d. 8/18/1921

14521621 John S. Horton, b. 11//1888

14521622 George F. Horton, b. 8//1889

14521623 Camilla Horton, b. 10//1893

14521624 Howel M. Horton, b. 3/1897

14521625 Cleo Horton, b. 4//1900

1452163 William C. Adamson, b. 12//1862 Randolph Co., AL

m. ca 1891 Sarah C. \_\_\_\_\_, b. 2//1861

14521631 Maybell Adamson, b. 4//1892 Randolph Co.

14521632 James Albert Adamson, b. 2/27/1895, d. 11/19/1974, both bur.

Wadley cem. Randolph Co., AL

m. Nora Elizabeth \_\_\_\_\_, b. 8/12/1887, d. 6/3/1968

145216321 Agnes M. Adamson, b. 1916

14521633 Minnie L. Adamson, b. 7//1896 Randolph Co.

14521634 William C.J. Adamson, b. 9//1899 "

1452164 John Quincy Adamson, b. 10/2/1865, d. 7/29/1881 bur Libery Missionary  
cem nr Wadley, AL

1452165 Agnes A. Adamson, b. 1869 "

1452166 Martha P. Adamson, b. 6//1872

1452167 James A.M. Adamson, b. 8//1874

m. 12//29/1898 Mary E, Jeter, b. 6//1874

14521671 Karl Adamson, b. 9//1899

1452168 Bella Adamson, b. 7//1877

FGS DE-14522 Data 11/22/94 Debbie Hulsey Zouras - Her corrections & additions  
2/6/1997



**m. Eliza Manning**, b. ca 1805, VA, d. aft. 1870[dau. of Reuben Manning/\_\_\_\_,  
of Chester Dist. SC]

**1850** Wakulla Co, FL: Burrell 55 SC, Eliza 45 VA, Robert 16 GA, Burrell  
13, Martha A.D. 11, Amanda 10, Vashti E 6

**1860** Wakulla Co: Eliza 54 VA, Burrell 21 GA, Martha 19 GA, Amanda 16,  
Ellen 13, George Busby 16

**145221** **Mary Jane Mobley**, b. ca 1835\30 [named in 1832 deed, not in 1840  
census]

**145222** **Sarah H. A. Mobley**, b. ca 1825\30 [not in 1840 census]

**145223** **Joseph Manning Mobley**, b. ca 1825\30

**145224** **Robert S. Mobley**, b. 1834, Henry Co., GA  
**m. Mary \_\_\_\_\_ (Grant?)**, b. c1835 SC

**1860** Wakulla Co: Robert 26 SC, Mary 25 SC

**1870** Wakulla Co: Horace 36 GA, Mary 28 SC, Sarah Grant 13 FL

**1880** Wakulla Co: R.S. 47 GA, Mary 44 SC, Geo. Coro 13 FL (adopted), Amanda  
Wammock 14 (adopted)

**1885** Putnam Co, FL: R S 52 GA-SC-VA, Mary 44 SC, George B 18 FL (son)

**145225** **Burrell C. Mobley**, b. 1837, Cherokee Co., GA  
**m. Sarah J. \_\_\_\_\_**

**1452251** **Sarah M. Mobley**, b. c1860

**1452252** **Frances D. Mobley**, b. c1867

**1452253** **James V. Mobley**, b. c1872  
**m. Lula \_\_\_\_\_**

**1900** Henry: J V 23, Lula 18

**1452254** **Nancy Mobley**, b. c1874

**1452255** **Leo K. Mobley (f)**, b. c1877

**1452256** **Jo Eva Mobley**, b. c1878

**1860** Henry Co: B.C. 28 GA, Sarah J 24 GA

**1870** Henry Co: Burnett 37 GA, Sarah J 30 GA, Sarah M 10, Frances 3

**1880** Henry Co: Burval or Burrd, 53, GA, Sarah, 39, GA, Frances D., 13, James V.,  
8, Nancy, 6, Leo K.{f}, 3, Jo Eva, 2, GA]

**1890 Property Tax:** Burrell C Mobley Year: 1890 Post Office: Stockbridge

**145226** **Martha A. {Amanda?} D. Mobley**, b. 1839, Cherokee Co., GA

**145227** **Vashti Elender Mobley**, b. 8/ /1845, Cherokee Co., GA  
**m. (1) John A. McNair**, b. 1845\46, Gadsden Co., FL, d. ca 1874  
**m. (2) aft. 1874 George Barco**

**1452271** **David Oliver McNair**, b. 1/18/1874, Quincey, FL, d.  
11/11/1903, Cincinnati, OH  
**m. 5/8/1896 Lola Virgil Bethea**, b. 12/23/1878, Lake Butler,  
FL, d. 7/4/1945, Defuniak Springs, FL

**14522711** **David Oliver McNair, (Jr.)**, b/2/1/1901, De Funiak Springs,  
d. 12/17/1964, West Palm Beach, FL  
**m. 5/26/1923 Dora G. Hotchkiss**, b. 12/1/1907, Naples,  
NY, d. 9/4/1990

**145227111** **Virginia Mae McNair**, b. 5/15/1925, W. Palm Beach,  
FL, d. 3/11/1994, Miami, FL  
**m. 9/1/1947 Richard Charles Peper**, b. 8/18/1924,  
NY, NY

**1452271111** **Sue Ellen Peper**, b. 10/23/1954, Easthampton,  
NY  
**m. 6/29/1974 Rickey Dennis Reed**, b.  
10/29/1954, Alexandria, LA

**14522711111** **Stephen Nathanael Reed**, b. 1/15/1983,  
Gainesville, FL

**14522711112** **Jonathan Christopher Reed**, b. 6/13/1980,  
Gainesville, Fl

**1452272** **George Barco, (Jr.)**

.....  
FGS DE-14522 Data 11/22/94 Debbie Hulsey Zouras - Her corrections & additions  
2/6/1997

Shirley Baxter BAXTERS1@prodigy.net 3/3/2000  
.....

- 14523 David Meador Mobley, b. 8/8/1802 Craven Co., SC, d. 8/19/1892 AL  
m. (1) 12/16/1827 Sarah Ann Ashmore in McDonough, Henry Co, GA b. 1801 GA,  
d. 9/14/1845, Henry Co.  
m. (2) 12/28/1845 Delilah Cawley, in Henry Co, b. ca 1808, GA
- 145231 Martha Ann Frances Mobley, b. 1830 Henry Co, GA  
m. (1) 8/6/1845 Marshall Allen Estes Henry Co GA, [CSA] b. 1829 Henry  
Co., GA, d. 9/22/1863 Civil War, Jackson, MS [Son of Allen Toney (I)  
ESTES & Karen Happuck Massey]  
m. (2) 2/5/1865 Iverson Young Adamson Clayton Co GA, b. 8/28/1829,  
d. 10/ /1888 Clayton Co, GA, [Son of George Washington Adamson & Mary  
Comer]
- 145232 William F. Mobley, b. 12/4/1832 Henry Co., GA, d. 5/18/1906 Wood Co.,  
TX  
m. Roseanna C. Pedan, b. 8/19/1847 Cherokee Co., AL, d. 4/9/1889  
Wood Co., TX, dau. John P. Pedan/Elizabeth Malinda Shoemaker
- 1452321 Sarah F. Mobley, B. 1869 AL  
1452322 Nancy E. Mobley, b. c1877 TX

Roster of the Confederate Soldiers of Georgia 1861-1865 Page 742

WILLIAM F. MOBLEY. Private July 2, 1861. Admitted to Gen. Hospital  
#9, at Richmond, Va., October 4, 1862. Sent to Hospital #17. No later  
record.

Co. G, 19th Regiment, GVI, Army of Tennessee, Henry Co., Ga.,  
"Henry Guards"

1870 Wood, TX: W F 34, R C 24, Sarah F 9/12

1880 Wood, TX: William 48 GA, Rosa C 32 GA, Sarah F 11 AL, Nancy E 3 TX

- m. 11/12/1854 Henry Sims Hartline Chattooga Co., GA; son of George  
Harline/Joanne Dearing; 19<sup>th</sup> Inf. Co. G MS, CSA captured at battle of  
Shiloh and taken to Camp Douglas, IL
- 145234 Sarah Ann Mobley, b. 9/5/1835, Henry Co., d. 4/13/1913 Lincoln, NE  
m. (1) 9/28/1853 Benjamin Franklin Estes, b. 1836 Henry Co., GA, d.  
1862 CSA [Son of Zephaniah Estes & Mary "Polly" Clark]  
m. (2) 5/24/1865 John M Conner, in Cincinnati, OH
- 145235 James H. Mobley, b. 1/ /1838 Henry Co., GA  
m. Elizabeth Jane \_\_\_\_\_
- 145236 Elizabeth Meador Mobley, b. 9/18/1842 Henry Co., d. 12/ /1912 LaPine  
s/Highland Holmes, AL  
m. 7/18/1858 Stephen M. Landers Chattooga Co., GA son of Sam  
Landers/Eliza Ann [Co. H & K, 3<sup>rd</sup> Cav, GA Inf. CSA]
- 145237 Mary Jemima Mobley, b. 2/28/1840, d. 5/ /1842  
145238 Elizabeth Ann Mobley, b. 1853 [of ux #2]

++++

GA Marriages: David M. Mobley Gender: Male Birth Place: SC Birth Year: 1802 Spouse  
Name: Sarah Ashmore Spouse Birth Place: GA Spouse Birth Year: 1801 Marriage  
Year: 1827 Marriage State: GA

GA Marriages: David M. Mobley Gender: Male Birth Place: SC Birth Year: 1802 Spouse  
Name: Delilah Cawley Spouse Birth Place: GA Spouse Birth Year: 1809 Marriage  
Year: 1845 Marriage State: GA

1850 Stockbridge, Henry Co, GA: D 48 (f), D 42, E M (f)16, W F 17(m), S A 14(f) I  
H 12(m) E M 8(f)

1860 Cherokee Co., AL David 57, Delila 52, Stephen Landers 28 Elizabeth Landers 17  
John C Landers 6/12 Samuel Landers 69

1870 Cherokee Co: David M 68 SC, Delilah 61 GA, Mary A 18 AL

1880 Cherokee Co: David 78 SC, Delilah 71 GA

.....  
FGS DE 145231 Data 11/22/94 Debbie Hulsey Zouras - Her corrections & additions  
2/6/1997

Shirley Baxter BAXTERS1@prodigy.net 3/3/2000  
.....

145231 **Martha Ann Frances Mobley**, b. 1830 Henry Co, GA  
m. (1) 8/6/1845 **Marshall Allen Estes** Henry Co GA, [CSA] b. 1829 Henry Co,  
GA d. 22 Sep 1863 Civil War, Jackson, MS [Son of Allen Toney (I) ESTES  
& Karen Happuck Massey]  
m. (2) 2/5/1865 **Iverson Young Adamson** Clayton Co GA, b. 28 Aug 1829, d.  
Oct 1888 Clayton Co, GA, [Son of George Washington Adamson & Mary  
Comer]

1452311 **Sally Emma Estes** b. abt 1846/1848 GA, d. 1946  
m. **Samuel Trustine Stephens** b. abt 1850 Henry Co, GA [Son of J  
Merriman Stephens & Harriet Estes][Sally Emma & Samuel were 1st  
cousins]

1452312 **Mary G "Molly" Estes**, b. 1/2/1848 GA, d. 1/9/1949 Broomtown, AL  
m. (1) **George Mitchell**  
m. (2) **John Lewis**

1452313 **Carion Sophronia Estes**. b. 7/7/1851 Rex, Clayton Co, GA, d. 2/11/1937  
Atlanta, GA  
m. 10/17/1870 **John Wesley Robbins** Clayton Co, GA

1452314 **Martha J "Mattie" Estes**, b. 5/20/1854 GA, d. 1950/1954  
m. 12/12/1871 **William D. Odum** Clayton Co, GA

1452315 **A C "Meddow" Estes** b. 1858 GA  
m. **W E "Bud" Cox**

1452316 **William David Estes**, b. 11/18/1862 GA, d. 7/17/1937 Broomtown, AL  
m. 12/23/1880 **Nancy Beulah Leath**

1452317 **Frances Elizabeth "Lizzie" Adamson**, b. 12/1/1866 Clayton Co, GA, d.  
11/8/1957  
m. 5/24/1885 **Radford Clayton Hicks** in Clayton Co GA, b. 1/026/1860,  
d. 10/4/1924, [Son of Robert L Hicks & Sarah E Cates]

14523171 **Mary Lee Hicks**, b. 12/31/1886 Clayton Co, GA, d. 3/1/1957  
Clayton Co, GA  
m. 12/24/1908 **George Mosely Fielder** Clayton Co, GA, b. 8/28/1866, d.  
2/22/1929 Clayton Co, GA, [Son of Spalding Lewis Fielder & Mary Jane  
Ragsdale]

145231711 **Mattie Pauline Fielder**, b. ca 1909 Clayton Co, GA

145231712 **Radford Clayton Fielder**, b. 2/3/1917 Rex, Clayton Co, GA  
m. 3/15/1940, **Mary Frances Camp**, b. 12/20/1921 Fulton Co, GA

14523172 **Cora "Tiny" Hicks**, b. 4/28/1889, d. 9/7/1962  
m. 1907, **H. A. "Gus" Austin**, b. 6/22/1878, d. 12/3/1949

145231721 **Glenn Laney Austin**, b. 9/26/1908  
m. **Ruby Hudson**

145231722 **Harry Alfonso Austin**, b. 9/26/1912  
m. **Doris Arnall**

142317221 **Emily Austin**, b. 2/19/1943  
m. **Henry S. Abercrombie**

14523172211 **Jennifer Abercrombie**, b. 11/4/1970

1452317222 **Jenny Lee Austin**, b. 10/20/1947  
m. **Alfred J Sheleny**

145231723 **Marion Adelaide Austin**, b. 6/13/1917  
m. **J. H. Green**

1452317231 **Janice Green**, b. 6/29/1936  
m. 6/25/1955 **Lamar Meadows**

14523172311 Marion Lelia Meadows, b. 11/28/1956  
 14523172312 Laney Meadows, b. 5/9/1958  
 145231724 Frances Austin, b. 5/16/1920  
     m. Nash Grizzell  
 14523173 Tom Laney Hicks, b. 7/6/1891  
     m. Addie May Hale  
 145231731 Reba Louise Hicks, b. 9/14/1915  
 14523174 Robert C. Hicks, b. 4/27/1893  
     m. Beulah Eubanks  
 145231741 James Harold Hicks, b. 11/18/1919  
     m. Lila Deich  
 1452317411 Sandra Hicks, b. 8/26/1946  
     m. 18 Aug 1968, Michael O'Neal  
 1452317412 Cynthia Hicks, b. 11/4/1949  
 1452317413 Donna Hicks, b. 5/20/1953  
 14523175 Charlie Hubert Hicks, b. 9/18/1895  
     m. Allene Hendricks, b. 5/2/1899  
 145231751 Carl Hicks, b. 9/3/1923  
     m. (1) 10/18/1947 Edith Rice, b. 11/22/1923, d. 1/31/1977  
     m. (2) 2/14/1981 Dessie Mae Mimbs Johnson, b. 12/20/1923  
 145231752 Margaret Hicks, b. 5/29/1928  
     m. Dalton Moody  
 1452317521 Shirley Moody, b. 5/21/1949  
 145231753 Charlie Hicks, b. 7/7/1937  
     m. Elaine Bynum  
 1452317531 Suzanne Hicks, b. 6/15/1958  
 1452317432 Sam Bynum Hicks, b. 11/30/1959  
 1452317533 Charles Edwin Hicks, b. 8/7/1964  
 14523176 Joseph Young Hicks, b. 1/4/1899  
     m. Iva Bankston  
 145231761 Evelyn Hicks, b. 3/3/1922, d. 1957  
     m. 2/27/1946 Loran Cox  
 145231762 Marie Hicks, b. 9/1/1927?  
     m. Ed Dodson  
 145231763 Ray Hicks, b. 3/13/1929, d. 1952  
 145231764 Miriam Hicks, b. 9/29/1932  
     m. 11/18/1955 Cliff Fabian  
 1452317641 Joe Fabian, b. 5/14/1963  
 1452317642 Gena Marie Fabian, b. 8/21/1964  
 14523177 James B Hicks, b. 9/17/1901  
     m. 12/23/1923 Edna Trammell  
 145231771 Betty Mae Hicks, b. 3/30/1925  
     m. Ed Gilbert  
 1452317711 Ricky Gilbert, b. 6/21/1950  
 145231772 Radford Berry Hicks, b. 8/28/1928  
     m. Marion Neumann  
 1452317721 David Hicks, b. 3/30/1952  
 1452317722 Carol Hicks, b. 7/26/1957  
 145231773 Robert Hicks, b. 1/8/1932  
     m. Evelyn Jones  
 1452317731 Tim Hicks, b. 12/22/1962  
 1452318 Mary Arline Adamson, b. Abt 1869 Clayton Co, GA  
 1452319 Edgar Laney Adamson, b. 12/23/1871 Clayton Co, GA, d. 4/11/1935  
     Clayton Co, GA  
     m. 7/17/1892 Ella Penelope Sanders Clayton Co, GA , b. 6/18/1875  
     Clayton Co, GA, d. Aug 1906 Clayton Co, GA, [Dau of Bursel Washington  
     Sanders/Alice Turner]

14523191            **Herbert Lynn Adamson**, b. 5/1/1895, d. 4/12/1949  
 145231A            **Julian E Adamson**, b. 2/22/1904  
                     m. 6/5/1909 **Vandie D. Gilbert**  
 145231A1            **Mary Francis Sanders**, b. 1/27/1911  
 145231A2            **Durant E Sanders**, b. 7/7/1913  
 .....  
 FGS DE 145233        **Shirley Baxter BAXTERS1@prodigy.net** 3/3/2000  
 .....  
 145233    **Eliza Melvina Mobley**, b. 9/22/1834 Henry Co., GA, d. 1/25/1908 Hamilton  
                     Co., TN  
                     m. 11/12/1854 **Henry Sims Hartline** Chattooga Co., GA; son of George  
                     Harline/Joanne Dearing; 19<sup>th</sup> Inf. Co. G MS, CSA captured at battle of  
                     Shiloh and taken to Camp Douglas, IL  
 1452331            **Elizabeth Jane Hartline**, b. 12/22/1856  
 1452332            **Montville Hartline**, b. 6/15/1859  
 1452333            **Mary Delilah Hartline**, b. 1/28/1861  
 1452334            **William Henry Hartline**, b. 2/26/1865  
 1452335            **Melvin Jackson Hartline**, b. 4/29/1867, d. 12/14/1945  
                     m. 6/19/1889 **Sennie Tabitha Hays** Walker Co., GA  
 1452336            **Leonidas O. Hartline**, b. 3/8/1869  
 1452337            **James Robert Hartline**, b. 3/10/1871  
 1452338            **Marcus Monroe Hartline**, b. 3/2/1875  
 .....  
 FGS DE 145234 Data 11/22/94 **Debbie Hulsey Zouras** - Her corrections & additions  
                     2/6/1997  
 Shirley Baxter BAXTERS1@prodigy.net 3/3/2000  
 .....  
 145234    **Sarah Ann Mobley**, b. 4/9/1836, Henry Co., d. 1913 Lincoln, NE  
                     m. (1) 9/28/1853 **Benjamin Franklin Estes**, b. 1836 Henry Co., GA, d. 1862  
                     Co. A, 19<sup>th</sup> Regt GA Inf CSA battle of Eltham's Landing near  
                     Barhamsville, New Kent Co., VA [Son of Zephaniah Estes & Mary "Polly"  
                     Clark]  
                     m. (2) 5/10/1865 **John Milton Conner** in Cincinnati, OH  
 1452341            **Mary Jane Estes**, b. 7/17/1854 Henry Co, GA, d. 11/12/1931 Firth, NE  
                     m. **John Charlton**  
 14523411            **Effie Charlton**, b. 3/ /1871  
 14523412            **Bertha Charlton**, b. 10/ 1878  
 1452342            **Susanna "Susie" Estes**, b. 1859 Clayton Co, GA  
                     m. **David Yeigh**  
 1452343            **Lillian Conner**, b. 2/13/1866 Albia, IA, d. 11/7/1948 Seattle, WA  
                     m. **Fred Wilber**, d. 1948 Seattle, WA  
 14523431            **Harry E. Wilber**, b. 10/10/1891 Seattle, WA, d. 1967  
                     m. 4/15/1915 **Gertrude Eaton** Seattle, WA  
 145234311            **Wesley Earl Wilber**, b. 2/16/1916 Seattle, WA  
                     m. **Lois Banks**  
 1452343111            **Pamela Sue Wilber**, b. 11/6/1949  
                     m. 1968 **Charles Vitiritti**  
 14523431111            **Connie Vitiritti**, b. 10/8/1970  
 1452344            **John Milton Conner, Jr**, b. 7/27/1867 Albia, IA, d. 10/19/1944 Firth,  
                     NE  
                     m. (1) 1893 **Mary Emma Collett** Firth, NE  
                     m. (2) 3/5/1901 **Lucy Graff**  
 14523441            **Ray M. Conner**, b. 7/22/1895 Firth, NE. d. 6/12/1952 Camp  
                     McClellan, AL [of ux #1] [Lt. Col USA - Ft. Logan 20 yrs]  
                     m. 12/25/1923 **Helen Joyce Long** Denver, CO; dau. of Charles  
                     Long/Jennie Hadley

145234411           **Ray M. Conner, Jr.**, b. 8/28/1925 San Antonio, TX, d. 9/10/1979  
Laurel, MD

145234412           m. **9/22/1954 Erika Dalehow** Columbia, SC

145234412           **Stella Mae Conner**, b. 9/14/1928 San Antonio, TX, d. 1/1/1994  
Tuscon, AZ

1452344121           m. (1) **Duane Davenport**

1452344122           m. (2) **1945 Wayland "Doc" Harrison**

1452344121                     **Helen Rachel Davenport**, b. 1961

1452344122                     **Forrest Dean Harrison**, b. 6/20/1947 Borger, TX

1452344122                     **Ronald Raul Harrison**, b. 8/4/1948 San Francisco, CA

14523441221           m. **Mary Moore**

14523441222                     **Tamara Rachelle Harrison**, b. 7/31/1980

14523441222                     **Tanya Jenette Harrison**, b. 10/6/1984

1452344123                     **Ray Jeffery Harrison**, b. 12/15/1950 Denver, CO

14523441231           m. **8/18/1975 Sandy Kay Wheelles** Taylor, TX [dau of Ferman  
Wheelles/Ethel Louise

14523441231                     **Cassie Harrison**, b. 2/6/1981

14523441232                     **Michael Paul Harrison**, b. 7/31/1984

145234413           **Helen E. Conner**, b. 2/8/1930 San Antonio, TX

14523441321           m. (1) **8/8/1951 Bill Cofer** Jackson, SC

14523441322           m. (2) **5/17/1959 Charles Dukes** Columbia, SC

14523441323           m. (3) **1/21/1968 Daniel M. Richards**, Columbia, SC

1452344131                     **Charles Ray Dukes**, b. 2/23/1960 Columbia, SC

1452344132                     **Helen Alliean Dukes**, b. 4/12/1962     "

14523441321           m. \_\_\_\_\_

14523441322                     **David Michael Taylor**, b. 2/29/1984

14523441323                     **Edward Graham Taylor**, b. 1/4/1985

14523441323                     **Ashley Marie Baughman**, b. 1/15/1990

14523442           **Elmer Conner**, b. 12/10/1903 [of ux #2]

1452345           **Scott Oren Conner**, b. 10/19/1869 Sprague, NE, d. 1/17/1944, Denver, CO

14523451           m. (1) **Martha Maylor**

14523452           m. (2) **8/10/1919 Pearl McCoy**

14523453           m. (3) **9/14/1937 Marion G. Smalley** Denver, CO

1452346           **James Edward Conner**, b. 3/18/1871 Sprague, NE, d. 11/9/1949 Rochelle,  
IL

14523461           m. **6/2/1901 Thursa Spaulding**, Oregon, IL, d. 1927 cancer; dau of  
Benjamin Spaulding/Mary Allen [she had William Spaulding 1893 & George  
D. Spaulding 1896]

14523461           **Arthur Edwin Conner**, b. 3/16/1902, Rochelle, IL, d. 4/2/1960  
Chicago, IL

145234611           m. **6/24/1924 Ella Zapf** in Mendota, IL; dau of Johann Zapf/Anna  
Langlitz

145234611                     **Fletcher Conner**, b & d 7/27/1926

145234612                     **Thursa Jeanne Conner**, b. 9/11/1927, d. 10/9/1975 cancer

1452346121           m. **9/14/1947 Daryl Allen Walker** Rochelle, IL; son of Allen  
Walker/Opal Beaman

1452346121                     **Connie Sue Walker**, b. 3/23/1949

14523461211           m. (1) **8/16/1969 Larry Shanks** Rockford, IL

14523461212           m. (2) **5/24/1986 Scott Fenton** Freeport, IL

14523461211                     **Jeremy Shank**, b. 10/7/1972 Rockford, IL

14523461212                     **Benjamin Shank**, b. 2/7/1975     "

1452346122                     **Linda Kay Walker**, b. 11/20/1950 Rochelle, IL

14523461221           m. **4/22/1973 Donald Robin**, Denver, CO

14523461221                     **James Matthew Robin**, b. 3/10/1982

1452346123                     **Dianne Lynn Walker**, b. 7/18/1952     "

14523461231           m. **Dale Fuller**

14523461231                     **Eric Fuller**, b. 12/4/1976

14523461232 Adam Fuller, b. 3/26/1978  
 14523461233 Dustin Fuller, b. 6/18/1979  
 1452346124 Gary Allen Walker, b. 11/23/1954  
 1452346125 James Arthur Walker, b. 12/20/1956  
 145234613 Shirley Ann Conner, b. 7/23/1930 Rochelle, IL  
 m. (1) 1/20/1951 Darrell Jones Rochelle, IL son of Wm  
 Jones/Helen Totten [divcd 1970]  
 m. (2) 12/27/1980 W Barney Baxter Rockford, IL  
 1452346131 Deborah Jeane Jones, b. 11/18/1951  
 m. 7/16/1983 Peter Nordeen Myrtle Beach, SC  
 1452346132 Dennis Arthur Jones, b. 11/9/1953, d. 12/12/1953  
 Rockford, IL  
 1452346133 Donna Lee Jones, b. 11/29/1954  
 m. 8/21/1976 Timothy D. Lovstad Rockford, IL  
 14523461331 Kristopher K. Lovstad, b. 10/18/1982  
 14523461332 Kari Anne Lovstad, b. 12/25/1986  
 1452346134 Denise Ann Jones, b. 11/1/1958  
 m. 11/23/1990 David D'Angelo Montclair, NJ  
 1452346135 Deana Rene Jones b. 8/4/1961  
 m. 11/8/1987 Mark Falchook Westbury, NY  
 14523461351 Samantha Michelle Falchook, b. 7/26/1991  
 14523461352 Andrew Conner Falchook, b. 11/28/1997  
 14523462 Mary Ann Conner, b. 4/7/1904 Rochelle, IL, d. 11/4/1995  
 Rochelle, IL  
 m. (1) Elmer Olsen  
 m. (2) 12/ /1967 Horace Larkin Rochelle, IL

.....  
 FGS DE 145235 Shirley Baxter BAXTERS1@prodigy.net 3/3/2000

.....  
 145235 James H. Mobley, b. 1/ /1838 Henry Co., GA [1870 census Cherokee Co., Al  
 listed as a miller]  
 m. Elizabeth Jane \_\_\_\_\_  
 1452351 William F. Mobley, b. 12/ /1861 AL  
 m. Virginia \_\_\_\_\_, b. 11/ /1866 AL  
 14523511 Jamie N. Mobley, b. 9/ /1877 AL  
 14523512 Clara N. Mobley, b. 7/ /1889 AL  
 14523513 Sallie N. Mobley, b. 7/ /1892  
 14523514 Willie L. Mobley, b. 4/ /1898 AL  
 145235135 Catherine E. Mobley, b. 5/ /1900 AL  
 1900 Cherokee: William 38 Dec 1861 AL (m. 15yrs), Virginia 33 Nov 1866 AL, Jamie N  
 12 Sep 1877 AL, Clara N 10 Jul 1889, Sallie N 7 Jul 1892, Willie L 2 (f) Apr  
 1898, Catherine E 0/12 May 1900  
 (same?)1920 Hamilton, TN: William F 59 AL Wd, Jamie 31s, Undine 26s, Willie 21s,  
 Ella May 16, George 13  
 TN Deaths: William Mobley Birth Date: 27 Dec 1861 Birth Place: Alabama Age: 77  
 Death Date: 6 Apr 1938 Death Place: Chattanooga, Hamilton, Tennessee Burial  
 Date: 8 Apr 1938 Burial Place: Menlo, Georgia Marital Status: Widowed Street  
 Address: 3702 Sixth Ave Residence Place: 3702 Sixth Ave Occupation: Contractor  
 Father's Name: George Mobley Father's Birth Place: Alabama Mother's Name: Jane  
 Miller Mother's Birth Place: Alabama Spouse's Name: Nannie Mobley



William, Virginia, Clara, Janie, Willie

1452352 Sarah Jane Mobley, b. 7/4/1863, d. 12/17/1926  
 1452353 James Mobley, b. 1865  
 1452354 George C. Mobley, b. 1877  
 1870 Cherokee Co., Al: James H 31 GA, Elizabeth 31 AL, William 9, Sarah J 7, James  
 5, George C 3  
 .....  
 FGS DE 145236 Shirley Baxter BAXTERS1@prodigy.net 3/3/2000  
 .....  
 145236 Elizabeth Meador Mobley, b. 9/18/1842 Henry Co., d. 12/ /1912 LaPine  
 s/Highland Holmes, AL  
 m. 7/18/1858 Stephen M. Landers Chattooga Co., GA son of Samuel  
 Landers/Eliza Ann [Co. H & K, 3<sup>rd</sup> Cav, GA Inf. CSA]  
 1452361 John C. Landers, b. 12/18/1858  
 m. Margia Lawrence  
 1452362 Martha M. Landers, b. 3/14/1862  
 m. 1/3/1882 L.E. Thomas  
 1452363 Stephen M. Landers, Jr., b. 4/17/1864, d. 9/6/1898  
 m. 12/7/1906 Berta Howard  
 1452364 William S. Landers, b. 9/24/1866  
 m. 8/8/1897 Leona Camm  
 1452365 David E. Landers, b. 5/12/1869  
 m. 10/12/1898 Leta Watson  
 1452366 Charles W. Landers, b. 12/1/1871  
 m. Rosa Jordan  
 1452367 Mary Lena Landers, b. 5/13/1874, d. 12/17/1881  
 1452368 Albert W. Landers, b. 10/21/1877  
 1452369 Burton E. Landers, b. 3/29/1881, d. 5/13/1897  
 1860 Cherokee Co., AL David 57, Delila 52, Stephen Landers 28 Elizabeth Landers 17  
 John C Landers 6/12 Samuel Landers 69  
 .....  
 FGS 14524 Beth Armstrong [betharmstrong27@hotmail.com](mailto:betharmstrong27@hotmail.com)  
~~<mailto:betharmstrong27@hotmail.com>~~ 4/8/03  
 Debra Zoras Dkhz@aol.com on David Hiram 4/8/03  
Irene E. Williams al.cymraes@gmail.com 6/6/2011 (Lucy Dunson issue)@#  
David Hiram  
 .....  
 14524 Jemma (Jemima) Mobley, b. ca 1800 SC, d. ca 1857 Henry Co., GA  
 m. 9/4/1828 John Dunson, b. ca 1798 NC, d. 1864 Henry Co., GA [son of  
 Charles Dunston/Elizabeth Sanford]  
 145241 David Hiram Dunson, b. 15/12/1828 Henry Co., GA, d. 6/8/1908 Clayton  
 Co., GA bur Williams Chapel, Lake City, Clayton Co., GA [ Co D, 44<sup>th</sup>  
 Reg, GA Vol Inf CSA]  
 m. Charlotte Bickley in SC, b. 1833 SC, d. 1918 Clayton Co., GA [  
 dau Jake Bickley/Mamie Swagart]  
 145242 D. F. Dunson [female], b. ca 1830 Henry Co., GA  
 145243 William Henry Dunson, b.1/3/1833, d. 22/10/1913 Jefferson, AL bur  
 Central Bapt Ch Cem, Argo, St Clair, AL  
 m. (1) Emaline Paty, b. Mar 1843 Campbell Co., GA, d. 16/4/1900 St  
 Clair, AL, bur Central Bapt Ch Cem [dau James L & Hanna Paty]  
 m. (2) 20/2/1855 Sarah Burks in Henry Co., GA. b. ca 1835 Henry Co.,  
 Ga, d. ca 1873 Cherokee Co., AL [dau Henry & Elizabeth Burks]  
 1452431 Agnes Dunson, b. 1876 AL  
 1452432 Harrison Dunson, b. 1880 AL  
 1452433 Lucy Lovina Dunson, b. 8/8/1883 AL, d. 18/12/1979 Birmingham,  
 Jefferson Co., AL, both bur New Hope Bapt Ch cem, Jefferson, AL  
 m. Robert Walter Crowley, b. 17/8/1875 AL, d. 18/1/1943



Jefferson Co., AL  
**14524331** **Chester Fred Crowley**, b. 3/12/1906 Birminham, AL, d. 12/7/1969 Ashville, Saint Clair Co., AL bur New Hope cem, Jefferson, AL  
 \_\_\_\_\_  
 m. **Susanna Marie Heimark**, b. 21/8/1915 Ridgeway, LA, d. 17/1/1984 Morehead City, Carteret Co., NC [divcd]  
**145243311** **Sue Ann Crowley**, b. 23/11/1944  
 m. (1) **1961 Terry Lee Willis**, b. 9/  
 /1943 [divcd]  
**1452433111** **Terry Lee Willis Jr.**, b. 7/9/1962  
**Morehead City, NC. d/ 11/10/1968 Morehead City, NC**  
**1452433112** **Lisa Marie Willis**, b. 10/1/1964 Morehead City, NC  
 \_\_\_\_\_  
 m. **26/5/1985 Shawn Darrell Jackson** in Bradford, MA, b. 25/11/1957 Chelsea, MA [son of David Wallace Jackson/Alice Rose Deane]  
**14524331121** **Beth Ann Jackson**, b. 24/1/1981 Cambridge, MA  
 \_\_\_\_\_  
 m. **27/4/1901 Nathan Thomas Armstrong**, b. 18/9/1978 Salt Lake City, UT [son of Michael Thomas Armstrong/Lauren Avis Rafferty]

~~**14524332** **Minnie Lucille Crowley**, b. 11/10/1909 Walker Co., AL, d. 6/20/1995 Birminham, JeffersonCo., AL~~  
~~**14524333** **Euna Mae Crowley**, b. 9/20/1912 Jefferson Co., AL, d. 7/16/1995 Birmingham, AL~~  
~~**14524334** **Nellie Clara Crowley**, b. 9/1/1915 Jefferson Co., AL, d. 11/ /1991 Birminham, AL~~  
~~**14524335** **Roy Thomas Crowley**, b. 1/18/1918 Jefferson Co, d. 1/17/1996 Ashville, St Clair Co., AL~~  
~~**14524336** **Robert Carl Crowley**, b. 2/22/1920 Acton, AL, d. 11/16/2003 Birmingham, AL~~  
~~**14524337** **Lucy Iris Crowley**, b. 8/28/1922 JeffersonCo., AL, d. 4/11/1998 Birminham, AL~~  
~~**14524338** **Clyde Lee Crowley**, b. 5/22/1925 Jefferson Co., AL, d. 2/23/1976 Jefferson Co., AL~~  
~~**145244** **Sarah L. Dunson**, ca 1839 Henry Co., Ga  
 m. **12/2/1856 Robert Shuttlesworth** in Henry Co., GA~~

+++

SOURCES:

- Henry Co. GA Marriages (FHL film 175,289)  
Pg.56: John Dunson to Miss Jemima Mobly, mar. 24 Sept. 1828 by Henry N. Pope, JP.
- Early Co. GA Deed (FHL film 164,053; and from Harold Hopkins 2/1996)  
D-37: Henry Co. GA, 1 Dec. 1831, John DUNCAN(X) to James Ward, both of county & state afsd, \$200, Lot 133 in 4th Dist. of Early Co. GA granted to said DUNCAN of Henry Co. on 22 Dec. 1826; wit. Martha McConnell, Wm. McConnell. (MAD: Grant was to John "DUNSON" of Milicans Dist., Madison Co. GA, 11/22/1826) (MAD: John DUNSON mar. Miss Jemima MOBLY 9/24/1828 Henry Co. GA)

+++

Henry Co GA, Deed Bk G, p 199. Henry Co, Burwell MOBLEY sold to John DUNSON, both of said Co on 1 Nov 1834 for the sum of \$250, 50 acres of Lot #90 in Dist2. Wit: John MOBLEY and J F SHOUT. Recorded 20 Feb 1835.

Henry Co GA, Deed Bk J, p 285. Henry Co. 29 Jan 1840. John DUNSON sold to Thomas COOK, both of said Co, for the sum of \$175, 50 acres of land described as part of Lot #90, Dist 12. Wit: John H BURNS, Isaac REEVES JP. Recorded 4 May 1840.

Henry Co GA, Deed Bk K, p 497. Henry Co. 24 May 1845. John DAVIS and Josiah JAMES of Henry Co, this day witnesseth that John DUNSON mortgaged 50 acres of land lying in Lot #89, Dist 12, to said Josiah JAMES for the sum of \$30. Wit:N W MORRE, Wiley BRANNAN. Recorded 26 Aug 1845, John GODWIN, Clk.

Census:

1830 - Henry Co GA, AU Quarterly copy, #727,  
John Dunson 1m -5 (1825-1830)  
(1800-1810) 1f 20-30  
1m 30-40 (1790-1800)  
(Listed between John Murray & Burell Mobley.)

1840 - Henry Co GA (per DUNSON FAMILY IN THE SOUTH)

1850 - Henry Co GA, book copy p 25, #1403,  
J Dunson 52m NC; G 50f SC; D H 21m; D F 20f; W H 17m; S L 11f  
(Listed between John Mobley and Abner Burks.)

1860 - Henry Co GA, book copy p 22, #168,  
John Dunson 60m NC farmer 1000/540; Nancy 38f SC; Mary Walker 17f GA;  
Julian Walker 15f GA; James Walker 13m GA; John Dunson 2m GA  
(Listed between "Vacant" and Lavina Chapman, Frances & Drucilla Mobley.)

.....  
FGS 145241 Deborah Zorah Dkhz@aol.com 4/8/03

.....  
145241 **David Hiram Dunson**, b. 15/12/1828 Henry Co., GA, d. 6/8/1908 Clayton Co.,  
GA bur Williams Chapel, Lake City, Clayton Co., GA [ Co D, 44<sup>th</sup> Reg, GA  
Vol Inf CSA]

m. **Charlotte Bickley** in SC, b. 1833 SC, d. 1918 Clayton Co., GA [ dau  
Jake Bickley/Mamie Swagart]

1452411 **William Alexander Dunson "Bickley"**, b. 3/12/1862 SC, d. 11/24/1945  
Fulton Co., GA; both bur. Williams Chapel cem, Lake City, GA

m. **Ida A. Chambers**, b. 1/30/1870 Henry Co., GA, d. 12/24/1930 [dau  
James R. Chambers/Margaret Gray]

14524111 **Lydia A. Dunson**, b. 10/0/1891, d. 10/6/1942 Atlanta, GA

14524112 **Dora Esther Dunson**, b. 5/7/1908 Fulton Co., GA

m. 9/11/1927 **George Henry Hand**, b, 10/6/1904 Henry Co., GA

1452412 **Susannah A. Dunson**, b. ca 1865 Clayton Co., GA

m. (1) 9/9/1883 **James B. Daniels** in Clayton Co.,

m. (2) 11/7/1906 **Hugh E. McKown** in Clayton Co., GA

14524121 **Maggie Lee Daniels**, b. 6/ /1884

m. 1/15/1902 **C.M. Dunson**

+++

1900 - Clayton Co GA, book copy p 82, #235,  
Hugh McKown head wm Oct 1859 40 m.21 farmer (OFF) #172 f/b-SC; Mary wf Dec 1861 38  
6/6 children; Martha dau wf Aug 1881 21;Cressimona dau wf Dec 1883 16; Robert son  
wm Apr 1890 10; Mary L dau wf Jul 1893 6; Curtis H son wm Jan 1898 2

1910 - Clayton Co GA, book copy p 160, Oak District, Apr 10/11 1910, #67

Huie C McKown head wm 50 m.3 farmer Emp (OFF)#57; Susanna V wife wf 45 m.3 1/1  
child m/b SC; Mary L dau wf 16 s in school; Curtis N son wm 12 s in school

1452413 **Samuel Irvin Dunson "Doc"**, b. 1868, d. 1940; both bur. Williams Chapel  
cem, Lake City, GA

m. 2/17/1901 **Alice Trammell** in Clayton Co., GA, b. 12/9/1876, d.

10/29/1908 Clayton Co., GA [dau Wade Hamilton Trammell/Sarah Elizabeth  
Callahan]

14524131           **Emma Lee Dunson**, b. ca 1903  
14524132           **John W. Dunson**, b. ca 1905  
14524133           **Robert W. Dunson**, b. ca 1907

+++

1910 Clayton Co GA, book copy p 197, Forest Park City Dist, 23 Apr 1910, #37  
Samuel I Dunson head wm 42 wd house carpenter, Emmie L dau wf 7 s in school;  
John W son wm 5; Robert W son wm 3; Charlotte C mtr wf 77 wd

+++

1870 - Clayton Co GA, book copy pg 44, Fam #414,  
David Dunson 41m GA farmer 800/508; Charlotte C 37f SC; William 8m SC; Susan A  
V 5f SC; Samuel E 1m SC  
James Boutnight 19m SC; Lec M 17f SC; John J 15m SC; Joseph D 13m SC; Charlotte E  
lof SC

1880 - Clayton Co GA, book copy pg 95, Dw #232, Fam #261  
Simes?, Eugene 21f GA AL GA; Simes?, Susie 70f GA GA GA  
D H Dunson 51m GA GA SC farmer; Sharlott C SC SC SC wife; Luar 26f SC SC SC s  
dau; William A 17m GA GA SC son; Samuel T 12m GA GA SC son; Susannah V 14f GA GA  
SC dau; Miss E Walker 19f GA GA GA (no relation given)

1900 - Clayton Co GA, book copy pg 215, Fam #491,  
David Dunson head wm Dec 1828 71 m.40yrs farmer OFF #392 moth b.SC; Charlotte  
wife wf Jun 1830 69 m.40yrs 8-6 children GA GA SC; Samuel Dunson son wm Aug 1866  
33 s; Susan Daniel dau wf Sep 1864 35 widow 1-1 child; Drewry Milam gdau wf May  
1881 19 s; Maggie Daniel gdau wf Jun 1883?16 s

+++

Will: Clayton Co GA  
Mrs C C Dunson. To sons, J D Bauknight, and J C Bauknight and daughter Mrs  
Charloote Milam, \$5, to heirs of J J Bauknight, deceased \$5 to be equally divided  
among them. To grandchildren Mrs Maggie Le e Dunson and Mrs Drewry Dunn, each \$10.  
Balance divided between sons, S I Dunson and W A DUNSON and daughter Mrs Susanah  
McKown.

Executor: son-in-law: H C McKown /s/ Mrs C C Dunson  
Witnessed: Jno M Mundy Z T Manson A C Blalock

.....  
FGS 1453 Isaac Mobley - data David Anderson [scotreb@earthlink.net](mailto:scotreb@earthlink.net) 3/97 &  
2/20/2002

Doris Robbins all children other than Elizabeth drobbin6@bellsouth.net 8/28/99 \*  
Sharon Russell RussBS@email.msn.com 5/30/00 on Alexander

.....  
1453 **Isaac Mobley**, b. Abt 1770, d. bef 1827, Elbert Co., GA  
m. **Frances Deadwyler**, b. ca 1776 Elbert Co., GA dau. of Martin Deadwyler  
(1730-1809)/Anna \_\_\_\_)

Frances Mobley was a widow in Land Lottery for 1827  
Martin Deadwyler died in Elbert Co., GA and his will list Isaac Mobley and wife  
Frances. (Will Book "K" 1812-1816 pg 34)

14531 **Elizabeth Mobley**, b. ca 1794 Fairfield Co., SC, d. ca 1860 Elbert Co., GA  
m. 12/24/1818 **James E. Anderson** in Elbert Co., GA , b. ca 1790 NC, d. ca  
1864 Elbert Co., GA

14532 **Male Mobley**, b. 1794-1804

14533 **Susannah Ann Mobley**, b. 1804-1810  
m. 12/7/1825 **David Thomas**, Oglethorpe Co., GA

14534 **John Mobley**, b. c1801 SC  
m. 1/5/1826 **Phoebe Meadows** Oglethorpe Co., GA

**GA Marriages:** John Mobley Spouse: Phoebe Meadows Marriage Date: 5 Jan 1826  
Marriage County: Oglethorpe Marriage State: Georgia

1850 Athens, Clarke, GA: John 49, Pheba 44, Emily 17, Elizabeth 15, Martha A 11,

Amanda 9, Susan A 7

1860 Clarke, GA: John 58 SC, Phoebe 53 GA, Elizabeth 23, Susan 14, Alice 2, John J Bunn 13, Henry F Ferguson 8

14535 Lucinda Mobley, b. 1810-1820

m. 12/20/1832 Stephen Thomas Oglethorpe Co., GA

14536 Martin Deadwyler Mobley, b. c1819, d. aft 1880

1850 Elbert Co: M D 31, F Mobley 77, N Mobley 41(f) , A Mobley 7(f), P Mobley 5(f)

1860 Elbert Co: M.D. 40 GA, F. (f) 85 NC (mother), N (f) 40 GA

1870 Elbert Co., Elberton P.O.: Martin D 50 GA, Nancy 59 GA [one Martin D. Mobley Pvt 3/4/1862, xfer to Co. G, 37th Regt GA Inf 5/6/1863. Surrendered at Greensboro, NC 4/26/1865 - Co D, 9th Battn GVI, Army of TN, Elbert Co., GA]

1880 Elbert Co: M.D. 60 GA single, Nancy 68 GA

++ was an oprhan in Gold Lottery 1832

Martin Deadwyler died in Elbert Co., GA and his will list Isaac Mobley and wife Frances. (Will Book "K" 1812-1816 pg 34)

====

Martin D Mobley Residence: Elbert County, Georgia Enlistment Date: 3 Apr 1862 Rank at enlistment: Private Enlisted in Company D, Georgia 9th Infantry Battalion on 04 Mar 1862. Mustered out on 06 May 1863. Transferred to Company G, Georgia 37th Infantry Regiment on 06 May 1863. Mustered out on 26 Apr 1865 at Greensboro, NC.

Sources: Roster of Confederate Soldiers of Georgia 1861-1865

1900 Elbert Co: Nancy 88 Aug 1811 GA, aunt lvg w/ Thomas & Fanny Anderson

14537 Alexander Mobley, b. Abt 1811, d. 1863-1870

m. 12/19/1833 Sarah Ellender Meadows Oglethorpe Co, GA, b. 1816, d. 1889 Forney, Cherokee Co., AL

=====

the DAR list of Patriot of SC shows an Issac Mobley, wife Francis\_\_\_?\_\_\_, Also in Elbert Co. GA Land lottery of 1827 they show, out of Captain Bell's Dist. Francis Mobley, widow and Orphans of Issac Mobley, each having 1 draw. Also of interest is a William Mobley being shown, he is single, having 2 draws.

.....  
FGS 14531 Elizabeth Mobley - data David Anderson [scotreb@earthlink.net](mailto:scotreb@earthlink.net) 3/97  
data Debbie Zouras [dkhz@aol.com](mailto:dkhz@aol.com) 9/2002 corrected to show 1<sup>st</sup> 4 children.

.....  
14531 Elizabeth Mobley, b. ca 1794 Fairfield Co., SC, d. cva 1860 Elbert Co., GA  
m. 12/24/1818 James Elsberry Anderson in Elbert Co., GA , b. ca 1790 NC, d. ca 1864 Elbert Co., GA

[Census records of Elbert Co GA, 1820, 1830, 1840, 1850, 1860]

145311 (Male child) Anderson, b. abt 1819 Elbert Co GA

145312 Charlotte Anderson, b. abt 1819 Elbert Co GA

145313 (Male child) Anderson, b. abt 1820 Elbert Co GA

[There is a J Anderson age 30 and wife, M D age 30 on the 1850 Elbert Co GA census]

145314 Alfred Pinkney Anderson, Sr, b. 7/31/1823 Elbert Co GA, d. 11/7/1902 Elbert Co GA

m. Sarah E Oglesby on 11/17/1842 in Elbert Co GA

145315 William Adrain "Aid" Anderson, b. 1827, d. 1880 Elbert Co.

m. 12/15/1852 Permelia Ann Hall, b. 1828, d. 11/2/1912

Mitchell Co., GA

145316 David William Anderson, b. 1833 Elbert Co., GA

m. 1/25/1852 Martha Ann Davis in Elbert Co., GA

145317 Joseph Elsberry Anderson, b. 1834, d. 1911

m. (1) Melinda Jane Ashley in Abbeville, SC, b. 1834, d. 1871

m. (2) 4/2/1872 **May Elizabeth Bond** in Elbert Co., GA, b. 1839  
**145318 John Lewis Anderson**, b. 1835  
**145319 Frances Elizabeth Anderson**, b. 1837  
 m. \_\_\_\_\_ **Ashley**  
**14531A James Mobley Anderson**, b. 9/25/1843  
 .....  
 FGS 145314 **Alfred Pickney Anderson, Sr**  
 data Debbie Hulsey Zouras [dkhz@aol.com](mailto:dkhz@aol.com) 9/2002  
 .....  
**145314 Alfred Pinkney Anderson, Sr**, b. 7/31/1823 in Elbert Co GA, d.  
 11/7/1902 in Elbert Co GA. Bur. Dove's Creek Bapt Ch, Elbert Co GA  
 m. **11/17/1842 Sarah E Oglesby** in Elbert Co GA  
 [There are probably other children who died in infancy.]  
 [Obit: Received from Wayne Anderson (nawal@express56.com)  
 In memory of Bro A P Anderson. He suffered for several months with  
 dropsy. He was born July 31, 1823 and was married to Miss Sarah Oglesby  
 Oct 15, 1842 and died Nov 8, 1902. He leaves a wife and three children,  
 Mrs Emma L Simmons (Sims), Mr J W Anderson; and Mr A P Anderson.  
 He joined the Church at Doves Creek Sept 2, 1874 and was baptized by Rev  
 Benjamin Thornton. He was excommunicated Mar 3, 1878 and restored Oct 6,  
 1901.]  
**1453141 Lutha Emiline Anderson**, b. abt 1846 in Elbert Co GA, d.  
 8/12/1906.  
 m. **William A Sims** on 2/4/1868 in Elbert Co GA.  
**1453142 John William Anderson**, b. 10/20/1848 Elbert Co., GA. D/ 10/29/1942  
 Elbert Co., GA  
 m. (1) **Millicent Hendrix**, b. 12/28/1855 Campbell Co., GA, d. 11/6/1951;  
 dau. Clairborne Hendrix/Nancy Deadwiley  
 m. (2) **7/28/1868 Nancy Ann Deadwyler**, b. 3/7/1848 Elbert Co., GA, d.  
 11/26/1911 Elbert Co., GA; dau. Joseph Deadwyler/Alice Webb  
**1453143 Alfred Pickney Anderson, Jr.**, b. Jan 1857, Elbert Co. GA  
 m. **Susan Ridgeway** abt 1877. Susan, b. abt 1877, d. abt  
 1835/39, Madison Co GA.  
 .....  
 FGS 1453142 - John William Anderson - data David Anderson [scotreb@earthlink.net](mailto:scotreb@earthlink.net)  
 corrected placement 9/2002 Debbie Hulsey Zouras [dkhz@aol.com](mailto:dkhz@aol.com)  
 .....  
**1453142 John William Anderson**, b. 10/20/1848 Elbert Co., GA. D/ 10/29/1942  
 Elbert Co., GA  
 m. (1) **Millicent Hendrix**, b. 12/28/1855 Campbell Co., GA, d. 11/6/1951;  
 dau. Clairborne Hendrix/Nancy Deadwiley  
 m. (2) **7/28/1868 Nancy Ann Deadwyler**, b. 3/7/1848 Elbert Co., GA, d.  
 11/26/1911 Elbert Co., GA; dau. Joseph Deadwyler/Alice Webb  
**14531421 Milton Pope Anderson "Dock"**, b. 12/20/1873 Elbert Co., GA, d.  
 3/13/1936 Elbert Co., GA  
**14531422 Margaret Anderson**  
**14531423 Alfred Anderson**  
**14531424 Claiborn Anderson**  
**14531425 Mildred Anderson**  
**14531426 Joseph Parrison Anderson**, b. 1888, d. 1951 Elbert Co., GA  
 m. **Laura Corinne Wilhite**, b. 1895 Elbert Co., GA, d. 1972 Elbert Co.  
**145314261 Jewel Anderson**  
**145314262 Nannie Mae Anderson**, b. 4/24/1912 Elbert Co., GA, d.  
 3/13/1997 North Salem, NY  
**145314263 Mildred Anderson**  
 m. **Joseph Webb**  
**145314264 Alfred Anderson**

145314265            m. Florence Mills  
                       West Anderson  
 145314266            m. \_\_\_\_\_ Smith  
                       Ray Anderson  
 145314267            Wayne Anderson  
 14531427             Viola Anderson  
 14531428             Walton F. Anderson, b. 2/7/1871 Elbert Co., GA, d. 11/14/1875  
                       Elbert Co., GA  
 .....  
 FGS 1453143 Alfred Pickney Anderson, Jr.  
                       data Debbie Hulsey Zouras, 9/2002  
 .....  
 1453143             Alfred Pickney Anderson, Jr., b. Jan 1857, Elbert Co. GA  
                       m. Susan Ridgeway abt 1877. Susan, b. abt 1877, d. abt 1835/39,  
                       Madison Co GA  
 14531431             Joseph C Anderson, b. Oct 1878 in GA  
                       m. Cora Mitchell in Madison Co GA  
 14531432             John W Anderson, b. Nov 1881 in GA  
 14531433             Mary E Anderson, b. Aug 1883 in GA  
 14531434             Susan J Anderson, b. Jun 1885 in GA  
 14531435             James A Anderson, b. Mar 1887 in GA  
 14531436             Omer B Anderson, b. Oct 1888 in GA  
 14531537             Leonidas Pickney Anderson, b. Sep 1890 in GA, d. 5/3/1954 in  
                       Elbert Co GA bur. Hillcrest Cemetery, Elbert Co GA  
                       m. Martha Agnes King  
 14531438             Willie Ruth Anderson, b. Mar 1892 in GA  
 14531439             Jessie D Anderson, b. 9/24/1893 in GA, d. Jan 1971  
 1453143A             Lucius Carl Anderson, b. 11/13/1897, d. Jul 1967  
 .....  
 FGS 1453143A Lucius Carl Anderson Debbie Hulsey Zouras, 9/2002, [dkhz@aol.com](mailto:dkhz@aol.com)  
 .....  
 1453143A             Lucius Carl Anderson, b. 11/13/1897, d. Jul 1967  
                       m. 1918 Jane Edith "Janette" Smith, b. 3/16/1901, Madison Co GA, d.  
                       6/18/1986 Greenwood Co., SC, dau of George Washington Smith/Sarah Lou  
                       "Sallie" Smith  
 1453143A1             Regina Anderson, b. 6/1920, d. 9/29/1994 Greenwood Co SC  
 1453143A2             James Carl Anderson, b. 11/7/1923 [Living 2002 in AZ]  
 1453143A3             Juanita Anderson, b. 9/26/1926, d. 9/1998 Greenville SC  
                       m. (1) Pugh  
                       m. (2) Gene Hollingsworth  
 1453143A4             Betty Anderson, b. 9/23/1929. [Living 2002 in Greenwood SC]  
                       m. 3/11/1951 Peter Speros Zouras, b. 2/134/1926, d. 9/13/1998,  
                       son of Speros Peter Zouras/Nikoletta Mandis  
 1453143A41             Nikoletta Zouras [Living 2002 in Myrtle Beach SC]  
                       m. Glenn Wilbanks  
 1453143A411             Kristina Wilbanks [Living 2002 in Columbus GA]  
                       Partner Donnie Schrecengost  
 1453143A4112             Allisun Morgan Schrecengost  
 1453143A4113             Gracie Schrecengost  
 1453143A42             Speros Peter "Steve" Zouras  
                       m. Deborah Kay Hulsey (see 14521112831 for issue)  
 1453143A43             George Zouras  
 1453143A2             Martha Jean Anderson, b. 3/13/1932, d. 5/19/2002 Hodges, SC  
                       m. W A Nickles  
 1453143A21             Al Nickles [Living 2002 in Columbia SC.]  
                       m. Susan \_\_\_\_\_

1453143A22                    **Sam Nickles** [Deceased]  
 1453143A23                    **Susie Nickles** [Living 2002 in Columbia SC.]  
 .....  
 FGS 145315 William Adrian "Aid" Anderson - data David Anderson  
[scotreb@earthlink.net](mailto:scotreb@earthlink.net)    3/97  
 .....  
 145315                    **William Adrain "Aid" Anderson**, b. 1827, d. 1880 Elbert Co.  
                               **m. 12/15/1852 Permelia Ann Hall**, b. 1828, d. 11/2/1912 bur. Union  
                               Ch. cem, Faircloth, Mitchell Co., GA, dau John Pryor Hall/Mariah  
                               Louisa Thurman  
 1453151                    **John James Anderson**, b. Elberton, Elbert Co., GA  
                               **m. Rachel Taylor**  
 1453152                    **Thomas Jefferson Anderson**, b. Elberton, GA, d. Royston, Franklin  
                               Co., GA  
                               **m. Docia Ann Hall**  
 .....  
 FGS 1453112 data David Anderson [scotreb@earthlink.net](mailto:scotreb@earthlink.net) 3/97  
 .....  
 1453152                    **Thomas Jefferson Anderson**, b. Elberton, GA, d. Royston, Franklin Co.,  
                               GA  
                               **m. Docia Ann Hall**  
 14531521                    **Thomas Alexander Anderson**, b. Royston, Franklin Co., GA, d. 1960  
                               Hartwell, Hart Co., GA  
                               **m. Edna Haggard**  
 14531522                    **Effie Anderson**  
                               **m. Dillard Bray**  
 14531523                    **Norma Anderson**  
                               **m. ? Dove**  
 14531524                    **Clara Anderson**  
                               **m. England Adams**  
 14531525                    **Asa "Ace" Anderson**  
 14531526                    **Bertie Anderson**  
                               **m. ? Detter**  
 14531527                    **Orris "Irris" Anderson**  
                               **m. John Goss**  
 14531528                    **Geneva Anderson**, b. 4/23/1914 Elbert Co., GA, d. 1/6/1996  
                               Royston, Franklin Co., GA  
 .....  
 FGS 14531521 data David Anderson [scotreb@earthlink.net](mailto:scotreb@earthlink.net) 3/97  
 .....  
 14531521                    **Thomas Alexander Anderson**, b. Royston, Franklin Co., GA, d. 1960  
                               Hartwell, Hart Co., GA  
                               **m. Edna Haggard**  
 145315211                    **Erlene Anderson**  
 145315212                    **Betty Anderson**  
 145315213                    **William "Billy" Carol Anderson**  
 145315214                    **Jack Wayne Anderson**  
 145315215                    **Peggy Anderson**  
 145315216                    **Thomas Linton Anderson**, b. 1/20/1927 Eatton, Putman Co., GA, d.  
                               3/9/2008 Conyers, GA bur. Gren Meadows Mem Gdns  
                               **m. 10/10/1954 Bouneva Jean Skelton**  
 1453152161                    **Thomas David Anderson**, b. 10/19/1955 Fulton Co., GA  
 1453152162                    **Karen Melanie Anderson**, b. 12/18/1958 "  
                               **m. 8/25/1984 Robert Carlyle Brindley** in Conyers, GA

+++

United States Army Retired Major Thomas L. Anderson, age 81 of Conyers, passed away Saturday, March 8, 2008. He was preceded in death by his parents, Thomas & Edna Anderson; brothers William Anderson and Jack Anderson; sisters, Earline Finley and Betty Smith. He is survived by wife, Bouneva Anderson, Conyers; son, David and Kristyn Anderson, Conyers; daughter, Karen Anderson and Bob Brindley, Grayson; sister Peggy and Kurt Gonsehauser, Litha Springs, grandson Christopher Brindley and Michael Brindley; granddaughter, Elizabeth Anderson; brother and sister in law Arthur and Rachel Brown; several nieces and nephews. Major Anderson served in the European Theater of WWII, Korea and two tours in Vietnam. He was awarded many medals, among those the Combat Infantry Badge, Bronze Star with Oak Leaf Cluster and the Purple Heart. He was a member of the First Baptist Church of Conyers, the Optimist Club, Disabled American Veterans, Sons of Confederate Veterans and XYZ Organization. Funeral services will be held Tuesday, March 11, 2008 at First Baptist Church of Conyers at 11 a.m. with Dr. John Wyatt and Pastor Howard Greer officiating; Interment will follow at Green Meadows Memorial Gardens. Contributions may be made to the First Baptist Church of Conyers Building Fund, 2100 Hwy 138 NE, Conyers, GA 30013 or to the Disable American Veterans Chapter 55, 454 County Line Rd. W., Covington, GA 30016. Condolences may be submitted on-line at [www.scotward.com](http://www.scotward.com) .

.....  
FGS 145317 David Anderson [scotreb@earthlink.net](mailto:scotreb@earthlink.net) 2/20/2002

.....  
**145317 Joseph Elsberry Anderson**, b. 1834, d. 1911  
m. (1) **Melinda Jane Ashley** in Abbeville, SC, b. 1834, d. 1871  
m. (2) **4/2/1872 Mary Elizabeth Bond** in Elbert Co., GA, b. 1839

**1453171 Elonzos Anderson**  
**1453172 George Anderson**  
**1453173 John James Anderson**, b. 1866, d. 1930  
below of Mary E. Bond  
**1453174 Epps Anderson**  
**1453175 Sally Anderson**  
**1453176 Abner Anderson**

.....  
FGS 14537 Alexander Mobley  
Doris Robbins all children other than Elizabeth drobbin6@bellsouth.net 8/28/99  
A lot of my info came from Jerry W Mobley of Piedmont, AL and Linda Prater of Centre, AL. My mom, Flonnie (Mobley) Estes gave me a lot of leads.  
Jerry W Mobley <bearmtn1@aol.com>  
Barbara Martin <barmar@lamarelectric.com>  
Rozier Dedwylder <datwyl@knology.net>  
Linda Prater Rt#1 Box 665, Centre, AL 35960  
Sharon Russell RussBS@email.msn.com 5/30/00 on Andrew Jackson  
Doris Robbins drobbin6@bellsouth.net 11/25/00

.....  
**14537 Alexander Franklin Mobley**, b. Abt 1811 Elbert Co., GA, d. 1863-1870, bur. Friendship Bapt Ch Cem Polk Co., GA  
m. **6/5/1833 or 12/19/1833 Sarah Ellender Meadows** Oglethorpe Co, GA, b. 1816, d. 1889 Forney, Cherokee Co., AL; dau of Jacob Meadows  
[Sarah not listed in Jacob's Bible]; bur. Friendship Bapt Ch Cem Forney, AL

.....  
m. **ca 1857 Mary Ann Bell**, b. ca 1829 [Mary m. (2) John Orr 6/15/1871 in Cherokee Co. AL]  
**145372 John H. Mobley**, b. ca 1841, d. 11/3/1861 Sudley Church, VA Vet Hosp CSA Pvt, Co. D, 21st Reg, GA Volunteer Inf., Army of North VA. Polk Co., GA, Cedartown Guards. Enlisted June 27, 1861 with brother William  
Roster of the Confederate Soldiers of Georgia 1861-1865 Page 874



145373 William Rogers Mobley, b. ca 1842 GA, d. 8/26/1862, Manassas Jct., VA  
(2<sup>nd</sup> battle of Bull Run) Joined Cedartown Guards, Army of North Va, CSA

Roster of the Confederate Soldiers of Georgia 1861-1865

WILLIAM R. MOBLEY. Private June 27, 1861. Killed at Manassas  
Junction, Va., August 26, 1862.

Co. D, 21st Regiment, GVI, Army Northern Va., Polk Co., Ga.  
"Cedartown Guards".

145374 Sarah Ann Mobley, b. ca 1844 Polk Co., GA, d. 3/1/1920 Madison Co., GA  
m. 11/28/1869 William P. Martin

145375 Mary M. Mobley, b. 7/ /1846 AL  
m. 7/13/1870 John H. Baker Polk Co., GA, b. 9/ /1850 GA

145376 George Washington Mobley, b. ca 1849 GA, d. bef. 1880  
m. 5/12/1870 Mary Jane Crocker in Polk Co., GA, b. ca 1847 GA [1880  
census Mary & Georgia plus sister Emma & brother John Crocker]

1870 census 1181/1256 George W. Mobly-21 bn Ga, Mary J. 19 bn Ga

145377 Charles Griffen "Griff" Mobley, b. 8/30/1850, d. 5/02/1906 both bur.  
Provident Bapt. Ch. cem. Forney, Cherokee Co., AL

m. Martha Frances Garrett, b. 2/8/1854, d. 10/31/1924, dau.of James  
Garrett/Eliza Poythress

145378 Pleasant Green Mobley, b. 11/15/1852, d. 7/17/1917 Polk Co., GA

m. (1) Mary Lou Ivenyer Williams, b. 8/18/1862, d. 3/14/1887 both  
bur. Union Grove cem. Rock Run, AL

m. (2) 11/1/1889 Martha Elizabeth Norton (Lamberson) in Cherokee  
Co., AL, b. 1854, d. 1924, [cem recds say 1861-1994] [dau.of Isaac  
Norton/Julia Powers]

m. (3) 11/27/1898 Electa Ashburn E. Ellis, b. 4/19/1853, d. 2/8/1926  
Cave Spg, Floyd Co., GA, bur. Provident cem. Forney, AL; dau. Jack  
Ellis/Mahala Couey; Widow of A. R. Ashburn

145379 Matilda J. Mobley, b. ca 1855

14537A Andrew Jackson Mobley, b. 9/24/1858 Polk Co., GA, d. 1/11/1896 Forney,  
AL

m. Mary Jane Barnes, b. 7/14/1863 GA, d. 12/17/1927 AL, dau. A.J.  
Barnes

14537B Hope W. Mobley (m), b. ca 1861 ) (lvg w/ mother in 1880 census)  
+++

1860 ~~census~~; Cedartown, Polk, Ga: Alexander 49 GA, Sarah E. 42, John H  
19, Wm R. 18, Sarah A 16, Mary M, 14, George W 11, Charles G. 9,  
Pleasant G. 7, Matilda J 5, Andrew J 1

1870 Polk: Sarah E. 51 GA, Pleasant G. 17 Ga, Andrew J 11 Ga, Matilty J.  
15 Ga, Hope W 9 Ga(m)

1880 Hampton, Polk: Sarah E. Mobley 63 Ga, Hope 19 "son" GA

.....  
FGS 145371 Victoria Elizabeth Brown-Golden "Beth" — [bgolden@att.net](mailto:bgolden@att.net)  
[gramssearch4family@gmail.com](mailto:gramssearch4family@gmail.com) 2/23/04

.....  
145371 Alexander Franklin Mobley, Jr., b. 1835-1838 GA, d. 11/3/1861 ~~Sudley  
Church, Virginia Vet Hospital, CSA, lvd~~ Cedartown, Polk Co. GA  
m. ca 1857 Mary Ann Bell, b. ca 1829 [Mary m. (2) John Orr 6/15/1871 in  
Cherokee Co. AL]; dau of John N. Bell [1789-1862]/Elizabeth Odell  
[1790-1867]

m. Nancy A. Hunter, b. 5/ /1861 GA

1453712 John T. Mobley, b. ca 1860

1453713 Alexander Franklin Mobley "Frank", b. 3/6/1863, d. 1935 AR  
m. Enthy Cardelia Crews, b. 6/14/1870, d. 11/16/1934 (dau.  
Jeffrey & Nancy Crews)

1900 Travis Co., TX Frank A 37 GA, Enthy 3?, dau, son TOO FAINT  
1910 McLennan Co: Alexander F 46 GA-GA, Enthey 39 AL, Jesse 12 AR, Stella 9, V 6, W.L. 2 OK  
1920 Clark Co., AR: Alexander F 56 GA, Enthey C 49 AL, Jesse E 21 AR, Vera V 15, W.L. (m) 12, Thelma O 9  
14537131 Marie Mobley died when Vera was teenager  
14537132 Jesse E. Mobley, b. ca 1899 AR  
m. Nancy \_\_\_\_\_  
14537133 Stella Mobley, b. 1901 AR  
m. Presley Key, b. 1899 AR  
1930 ~~census~~ Beech Creek, Clark, AR\*\*  
Presley Key 31-~~bn~~ Ark;Ark;Ark (md at 19), Stella 29 ~~bn~~-Ark;Ga;Ala, Marie 10 ~~bn~~-AR\*\*, Coviell(or Covell) 8 ~~bn~~-AR\*\* (m) (this is hard to make out), Cordelia 4 3/12 ~~bn~~-AR\*\*, Thelma 1 11/12 ~~bn~~-AR\*\*  
14537134 Vera Victoria Mobley, b. 3/21/1904 Antoine AR, d. 6/14/1977 Wilmington, DE, bur Hot Springs, AR  
m. (1) 2/14/1925 Merrill Brayton Brown in Chicago, IL, d. 7/13/1963; Hot Springs, AR  
m. (2) 11/6/1965 Louis Goodwin  
1930 census Worth,Cook, Illinois (Oaklawn Village-North Twp) ED 2374 pg 1A 4/4 (He's indexed as Marvel B)  
Merrill B. Brown -47 (md at 42), Vera 26 (md at 22) [Confirmed orally, distinct memory that they were 20 years apart when they were md]., Benjamin F 4  
Further, Benjamin F. is shown as being 4, while his mother (Vera) has been married only 2 years. Marriage date is correct, they were md in Feb. 1925, and I was born in Dec. (bfb)  
145371341 Benjamin Franklin Brown, b. 12/9/1925 Oak Lawn, IL, d. 9/26/2011  
m. 9/14/1946 Elizabeth Jane Turney in Oak Lawn, IL, b. 1/27/1926 Oakland, MD, d. 5/12/2002 Wilmington, DE  
1453713411 William Brayton Brown, b. 12/23/1947 Evergreen Park, IL  
m. 5/21/1973 Riva Goldstein in Wilmington DE, b. 12/3/1953 in Wilmington, DE  
14537134111 Julius Joseph Brown, b. 10/7/1980 Wilmington, DE  
14537134112 Albert Merrill Brown, b. 2/20/1984 Wilmington, DE  
1453713412 Victoria Elizabeth Brown "Beth", b. 12/13/1951 Wilmington, DE [named changed to Golden]  
m. 1/27/1973 Kevin Dennis McKee div in 1981  
14537134121 Molly Elizabeth McKee, b. 4/2/1976 Durham, NC  
m. 4/21/2001 Christopher Lowell Kellum Hayden Christopher Kellum, b. 8/8/2003  
145371341212 Davis Benjamin Kellum, b. 1/7/2007  
1453713413 Benjamin Franklin Brown, III, b. 2/26/1965 Wilmington, DE  
m. (1) Kristin Toner in Wilmington, DE [div]  
m. (2) Christine \_\_\_\_\_ [div]  
14537135 W. L. Mobley "Dub", b. 1907 OK  
14537136 Thelma O. Mobley, b. ca 1911 AR  
m. Ace Davis

**14537137 Clem Mobley**

+++

1860 census; Cedartown, Polk, Ga, Ga Militia Dist 1075 pg 150, 91/91  
Alexander Mobley 25 bn Ga;Ga;Ga, Mary 31 bn Ga;Ga;Ga, Henry D 1 bn Ga,  
John 2/12 bn Ga

1870 census Centre Twp 10 R9;Cherokee Co.,Ala, pg 263, 139/128  
Mary Mobley 30 bn Ga, Henry D 11 bn Ga, Franklin 6 bn Ga, Thomas E 29 bn  
Ala (f)housekeeper, Frances 7 bn Ga

1870 Cedartown, Polk, Ga pg 329, 1181/1254  
Sarah E. Mobley 51 bn Ga, Pleasant G. 17 bn Ga, Andrew J 11 bn Ga,  
Matilty J. 15 bn Ga, Hope W 9 bn Ga(m)

1880 census Twp 10,Cherokee Co.,Ala FHC# 1254006 pg 351C  
John Orr 62 bn Ga, Mary Orr 42 bn Ga, Jonny Orr 2 bn Ga(says Ga but  
should be Ala), Sally Orr 55 bn Ga, **A.F. Mobly** 18 bn Ga;Ga;Ga "son"  
\*John Orr married Mary Mobley on 15 Jun 1871 in Cherokee Co., Ala.

1900 census Travis Co,TX 6th Justice Pct; Ed 117 pg 1B 10/11  
Frank Mobley-bn Mar 1863-37 bn Ga, Enthey C -bn Jun 1870-39 bn ~~Ala~~(md  
13 yrs-2 ch 2 liv), Marie-bn Dec 1888-11 bn Ark, Jesse E (m)-bn Sep  
1898-2 bn Ark

1910 McLennan Co,TX 3rd Justice Pct Ed 97 pg 221A 269/274  
Frank Mobley-46 bn Ga, Enthey C-39 bn Ala (md 23 yrs-9 ch 5 liv), Jesse  
E 12 bn Ark, Stella-9 bn Ark, Vera V-6 bn Ark, W.L. -2 bn Okla

1910 Leard Twp, Clark Co: Frank 37, Bettie 36, B---? (son) 15, Eizeth?  
(dau) 12, Ea-T? (son) 7 (census very faint) [must be a different  
Frank]

1920 census Anderson, Clark, Ark, Arkadelphia, Camden Rd., ED 56 pg  
6B,117/118: Alexander F. Mobley 56 bn Ga;Ga;Ga, Enthey C 49 bn  
Ala;Tn;Ga, Jesse E 21 bn Ark;Ga;Ala, Vera V 15, W.L. 12, Thelma O 9

1930 census Beech Creek, Clark, Ark: Frank Mobley 67 bn Ga;Ga;Ga (md at  
24), Enthey 59 bn Ala;Tn;Ga, W.L. 22 bn Ark;Ga;Ala

A.F Mobley was in Co "D" 14th Battalion Ga Light Artillery (Cap't King's  
Battalion).

This is all the documented information I have to my Mobley lineage. The  
family oral history tells that Frank's father (Wiley Shelby? fought in  
the Civil War in GA and that his mother (Mary Ann nee Bell?) was native  
American (Cherokee).

A little about me:

education: BA in Sociology with some masters work in Education.

occupation: early retirement due to disability

interests: learning the Cherokee language, genealogy, arts and crafts

.....  
FGS 1453711 [Judith Warnick Highsmith](mailto:judithwarnickhighsmith@earthlink.net) [judylea@earthlink.net](mailto:judylea@earthlink.net)

8/28/04

.....  
14537111 **Henry David Mobley**, b. 11/ /1858 GA, d. bef 6/5/1917

m. **Nancy Anna Hunter**, b. 5/ /1861 GA, d. aft 1930 census

14537111 **Lora Mobley**, b. c1879 AL, d. c1899

m. **Colbert J. Burby**, b. 5/ /1872 GA

145371111 **Herbert N. Burby**, b. 10/ /1899

14537112 **Mary S. Mobley**, b. 7/ /1883 AL

14537113 **Charlie Lamar Mobley**, b. 9/25/1887 AL, d. 6/17/1969 Waco, McLennan  
Co., TX bur. Chapel Hill Mem Pk cem

**WW I Draft:** Charlie Lamar Mobley County: McLennan State: Texas Birthplace:

Alabama; age 29 Birth Date: 25 Sep 1887, single supporting mother  
**1920** McLennan: Charlie L Mobley 32 Annie N Mobley 59 (mother) Emma Ceright 27  
(sister) Detelory Ceright 2 (niece) Weldon Ceright 3(neph)  
**1930** McLennan: C L 42, N A 68 Wd (mother), Delva Seawright 11 (niece)  
**SSDI:** Charlie Mobley SSN: 464-16-0115 Last Residence: 76708 Waco, McLennan,  
Texas, Born: 25 Sep 1887 Died: Jun 1969

**14537114** **Addie Bell Mobley**, b. 1/30/1890 Montgomery Co., AL, d. 4/ /1967  
McGregor, Tx bur. Waco, TX  
**m. 10/23/1910 Uel Jasper Highsmith** near McGregor, TX, b. 4/16/1886  
Robertson Co, TN, d. 8/19/1962 McGregor, TX bur. Waco, TX (son of  
Manuel Duke Highsmith/ngeline Matilda Mayes)

**145371141** **Harold D. Highsmith**, b. 1/24/1914 McGregor, TX, d. 12/12/1983 Ft  
Worth, TX  
**m. 12/16/1939 Anna Lucille Brustrom** in Waco, TX, b. 3/24/1914,  
d. 12/22/2003 dau David Zakeus Brustrom & Rosa Bell Rich)

**1453711411** **Charles Vernon Highsmith**, b. 1/12/1941  
**m. (1) 11/3/1962 Barbara Gail page** in Belleville, IL  
(divcd)  
**m. (2) 2/15/2003 Judy Lea Warnick** in Tyler, TX, b.  
12/9/1943 (dau. Archie LeRoy Warnick/Ada Laverne Jane Austin)

**14537114111** **Charles Richard "Rick" Highsmith**, b. 8/7/1963  
**m. 9/15/02 Kathlene Gilbride Cooley**, Virginia  
Beach, VA

**145371141111** **John Paul Cooley II**, (adopted)  
**145371141112** **Bianca Renee Highsmith**, b. 12/29/2002  
**14537114112** **Lisa Ann Highsmith**, b. 5/14/1965  
**Partner 6/ /1983 Trent Pierce**  
**m. 12/84 James Earl Parker** in Marshall, TX  
**145371141121** **Ashley D'Anna Highsmith**, b. 3/20/1984  
**m. 3/17/2002 Anthony Ray Dean** in Kilgore, TX  
**1453711411211** **Kristian Lee Dean**, b. 7/8/2002  
**1453711411212** **Anthony Ray Dean, Jr.**, b. 9/6/2003  
**145371141122** **Jessica Britt Parker**, b. 7/18/1987  
**145371141123** **Kristopher Cody Parker**, b. 9/20/1988  
**1453711412** **Sherry Ann Highsmith**, b. 8/19/1946  
**m. 8/30/1963 Larry Francis Crouch** (deceased)  
**14537114121** **Lauralei Crouch**, b. 5/29/1966  
**m. 1991 Freddie Lee Allen Jr.**  
**145371141211** **Mary Anna Crouch**, b. 4/8/1986  
**145371141212** **Amber Ann Allen**, b. 11/5/1993  
**1453711412** **Shelley Renee Crouch**, b. 4/22/1969  
**m. 2/14/1994 Frederick Ray Hamilton**  
**14537114121** **Christian Frederick Hamilton**, b. 1/4/1992  
**14537114122** **Brandon Cory Hamilton**, b. 12/3/1992  
**145371142** **Gladyce Marie Highsmith**, b. 3/17/1929  
**m. (1) 11/25/1949 Richard Marvin Manley**, b. 12/10/1889, d.  
11/4/1984  
**m. (2) 7/8/1990 Murray Friedholm**

**1453711421** **Barbara Ann Manley**, b. 9/10/1950 Waco, TX  
**m. (1) Jimmy Prince**  
**m. (2) 7/28/1977 Larry Camp**

**14537114211** **Lesley Camp**, b. 9/5/1979  
**14537114212** **Anthony Camp**, b. 11/8/1983

**14537115** **Emma B. Mobley**, b. 4/ /1892 AL  
**m. \_\_\_\_\_ Seawright**

**145371151** **Weldon Seawright**, b. c1917  
**145371152** **Delvy Seawright**, b. c1918

1920 McLennan: Charlie L Mobley 32 Annie N Mobley 59 (mother) **Emma Ceright** 27  
(sister) Detelory Ceright 2 (niece) Weldon Ceright 3 (neph)

14537116 **William Brode Mobley**, b. 8/10/1894 Rome, Floyd, GA, d. 7/10/1965  
Corpus Christi, Nueces, TX  
m. **Hettie Saffle**, b. 7/ /1896

145371161 **Weldon Kenneth Mobley**, b. 5/21/1916 TX, d. 8/7/1965 Ft Sam  
Houston, Bexar, TX

**WW I Draft:** William Brode Mobley County: McLennan State: Texas Birthplace:  
Georgia; age 22 Birth Date: 10 Aug 1894, wife & child

**1920 McLennan:** Brodie 25 TX-TX, Boarder

**Death Cert:** William Brodie Mobley, b. 8/10/1894, d. 7/10/1965 Corpus  
Christi, TX s/o Henry & Nancy Anna Hunter

**SSDI:** William Mobley Death Date: 10 Jul 1965 Death County: Nueces  
+++

1880 Cherokee Co., AL: Henry 21 GA, Anna W 18 GA, Lora 1 AL  
1900 Floyd Co, GA Henry D. 41 Nov 1858 GA, Nancy A. 39 May 1861 AL, Mary S Jul  
1883 16 AL, Charlie L 12 Sep 1887 AL, Addie B 10 Jul 1890 AL, Emma B 8 Apr 1892  
AL, William B 5 Aug 1894, Colbert J. Busby (son in law) 28, Herbert N. Busby  
(gson) 8/12

.....  
FGS 145375 Mary M. Mobley  
Doris Robbins drobbin6@bellsouth.net 8/28/99  
.....

145375 **Mary M. Mobley**, b. 7/ /1850 AL  
m. 7/13/1870 **John H. Baker** Polk Co., GA, b. 1850

1453751 **Thomas Baker**, b. 9/ /1870  
1453752 **Sallie Baker**, b. 1/ /1882  
1453753 **James Baker**, b. 7/ /1887  
1453754 **Willie A. Baker**, b. 9/ /1889

.....  
FGS 145376 George Washington Mobley  
Doris Robbins drobbin6@bellsouth.net 8/28/99  
.....

145376 **George Washington Mobley**, b. ca 1849 GA, d. bef. 1880  
m. 5/12/1870 **Mary Jane Crocker** in Polk Co., GA, b. ca 1847 GA

1453761 **George N. Mobley**, b. 1872 GA, d. 1940 Polk Co., GA  
1453762 **Mary E Mobley**, b. 2/28/1874, d. 9/15/1946 "  
m. **Lee D. Berry**, b. 5/17/1863, d. 8/25/1929

14537621 **William Oscar Berry**, b. 5/13/1894, d. 8/15/1894  
14537622 **Martiele Gladys Berry**, b. 9/9/1904, d. 9/14/1904  
1453763 **Georgian Mobley**, b. 1873

+++  
1870 Polk, GA: George W. 21 GA, Mary J. 19 GA  
1880 Polk: Mary J 33 Wd, Mary E 9 GA, Georgian 7, Emma Crocker 14 Ga  
(sis), John Crocker 19 (bro) Ga

.....  
FGS 145377 Charles Griffin Mobley  
Doris Robbins drobbin6@bellsouth.net 8/28/99  
.....

145377 **Charles Griffen "Griff" Mobley**, b. 8/30/1850, d. 5/2/1906 both bur.  
Provident Bapt. Ch. cem. Forney, AL  
m. **Martha Frances Garrett**, b. 2/8/1854, d. 10/31/1924, dau.of James  
Garrett/Eliza Poythress

1880 Cherokee Co: Griffin 28 GA, Martha 23 AL, Debie 7, Della 5, Alexander 4,  
Jefferson 11/12, (SonLaw) w/ James & Eliza Garrett

1900 Cherokee Co: Charles G 50 Aug 1850 GA, Marsha E 46 Feb 1854 AL, William A.J.  
20 Jul 1879, George H 19 May 1881, Garret 17 May 1883, Lonnie 9 Oct 1890, Rosa

M 7 Apr 1893

1453771 **Debia Mobley**, b. 1/ /1872 Cherokee Co., AL  
m. 12/12/1891 **Silas N Corn**, in Cherokee Co., AL

1453772 **Della Mobley**, b. 6/ /1874 Cherokee Co., AL  
m. 9/9/1896 **Edward M. Hardin** in Cherokee Co., AL or Floyd Co., GA?

1453773 **James Alexander Mobley**, b. 9/15/1876 Cherokee Co., AL, d. 1/08/1886

1453774 **William Andrew Jefferson Mobley**, b. 7/20/1879 Cherokee Co., AL, d.  
12/10/1945 both bur. Bethel Bapt Ch Cem. Forney, AL  
m.12/25/1900 **Julia Hardin**, in Cherokee Co., AL, b. 5/25/1877, d.  
6/28/1954

1453775 **George Huston Mobley**, b. 5/16/1881 Cherokee Co., AL, d. 5/25/1955  
m. 1/3/1904 **Effie Josephine Weems**, in Floyd Co., GA dau. of Joel  
Weems/Sarah Smith

1453776 **Edward Garrett Mobley**, b. 5/14/1883 Spring Garden, Cherokee Co., AL,  
d. 8/28/1968 Rome, Floyd Co., GA bur. Oaknoll Mem Gdns cem  
m. 12/22/1906 **Dora Harris** in Floyd Co., GA, b. 1891

1453777 **Charles G. Mobley**, b. 9/14/1885, d. 11/15/1899 bur. Provident Bapt.  
Ch. cem. Forney, AL

1453778 **Alonzo Potress "Lon" Mobley, Sr.**, b. 9/20/1886 or 10/ /1890? Cherokee  
Co., AL, d. 1/ /1965 or 1957? Clay, Jefferson Co., AL  
m. 9/6/1914 **Josie Logan** in Cherokee Co., AL

1453779 **Nobia Mobley**, b. 7/31/1887, d. 7/08/1889

145377A **Rosey M. Mobley**, b. 4/13/1892, d. 12/27/1903 bur. Provident Bapt. Ch.  
cem. Forney, AL

145377B **Infant Daughter Mobley**, b. 12/15/1904, d. 12/21/1904  
====

1453771 **Debia Mobley**, b. 1/ /1872 AL  
m. 12/12/1891 **Silas N Corn**, in Cherokee Co., AL

14537711 **Sallie E. Corn**, b. 10/ /1892 AL

14537712 **Monroe P. Corn**, b. 11/ /1894 AL

14537713 **Myrtle M. Corn**, b. 7/ /1895 AL

1453771 **Fulton H. Corn**, b. 4/29/1898 AL, d. 1/ /1976 AR

14537715 **Fanny M. Corn**, b. 3/ /1900 AL  
====

1453772 **Della Mobley**, b. 6/ /1874 AL  
m. 9/9/1896 **Edward M. Hardin** in Cherokee Co., AL

14537721 **Unknown Hardin**, b. bef 1899

14537722 **George D. Hardin**, b. 12/ /1899 AL  
====

1453774 **William Andrew Jefferson Mobley**, b. 7/20/1879 GA, d. 12/10/1945  
Bessemer, AL; both bur. Bethel Bapt Ch Cem. Forney, AL  
m.12/25/1900 **Julia Ella Hardin**, in Cherokee Co., AL, b. 5/25/1877,  
d. 6/28/1954

1910 Cherokee Co: Mobley, Andrew J 29 AL, Julia E 30? AL, Camile M 7, Andrea A 5,  
Lon 19 (bro)

WW I Draft: William Andrew Jefferson Mobley County: Floyd State: Georgia age 39  
Birth Date: 20 Jul 1879, next of kin Julia Ella Mobley

1930 Jefferson: Andrew J 49, Julia E 50

AL Deaths: William A J Mobley Birth Date: abt 1879 Death Date: 10 Dec 1945 Death  
Place: Bessemer, Jefferson, Alabama Death Age: 66 Father Name: Griffin Mobley  
Mother Name: Martha Garrett Spouse Name: Julia Mobley

14537741 **Cumile Mobley**, b. 12/27/1901, d. 12/ /1977  
m. **Lonnie Garner**

145377411 **Andres J. Garnder**

1453774112 **Lonnie C. Garner**

145377413 **Elolise Garner**

14537742 **Huston Lee Mobley**, b. 5/03/1903, d. 2/28/1904

14537743           **Audrey Mobley**, b. 12/19/1904  
                   m. **Roland J. Norton**  
 145377431           **Geraldine Norton**  
 145377432           **William L. Norton**  
 145377433           **Wilma Norton**  
 14537744           **Johnnie Mobley**, b. 10/11/1905, d. 10/16/1905  
 14537745           **Infant Mobley**, b. 11/10/1907  
 =====  
 1453775           **George Huston Mobley**, b. 5/16/1881, d. 5/25/1955 Centre, A;  
                   m. **1/3/1904 Effie Josephine Weems**, in Floyd Co., GA dau. of Joel  
                   Weems/Sarah E. Smith  
 1910 Cherokee Co: George H 27 AL, Effie 26 AL, Thomas H 4, Homer E 1 4/12  
**WW I Draft:** George Huston Mobley Key, Cherokee, Alabama age 37 Birth Date: 16 May  
 1881, next of kin Effie Josephine Mobley  
 1920 Cherokee: George Mahby 38, Effie 37, Houston 14, Homer 11, Herman 8, Therman  
 8, Venice 5  
 1930 Cherokee: George H 48, Effie J 47, Houston 24, Homer E 21, Herman N 18,  
 Thurman J 18, Venice E 15, Sarah E Weems 79 (MIL)  
**AL Deaths:** George H Mobley Birth Date: abt 1881 Death Date: 25 May 1955 Death  
 Place: Centre, Cherokee, Alabama Death Age: 74 Father Name: Griffin Mobley  
 Mother Name: Mattie Garrett  
 14537751           **Thomas Huston Mobley**, b. 3/26/1906, d. 2/6/1978  
                   m. **11/ /1939 Mattie Lou Cannon** in Cherokee, AL  
 145377511           **Linda Mobley**  
                   m. **Travis Harold Prater**  
 14537752           **Homer Edward Mobley**, b. 2/13/1909, d. 7/9/1984  
                   m. **2/ /1938 Florence Estelle Wood** in Cherokee, AL, dau. of  
 John Wood/Cora Blackburn  
 145377521           **Charles Edward Mobley**  
 14537753           **Herman Noel Mobley**, b. 10/13/1911  
                   m. **Haynie Marks**  
 145377531           **Robert N. Mobley**  
                   m. \_\_\_\_\_  
 1453775311           **Robert Nicholas Mobley**  
 1453775312           **Jared Russell Mobley**  
 145377532           **Ann Mobley**  
                   m. **Garvis Swafford**  
 1453775321           **Allison Noelle Swafford**  
 14537754           **Thurman Joel Mobley**, b. 10/13/1911  
                   m. **Emma Sue Abernathy**  
 145377541           **Mary George Mobley**  
                   m. **Bobby Bishop**  
 1453775411           **Tracy Bishop**  
                   m. \_\_\_\_\_  
 14537754111           **Robert Matthew Bishop**  
 145377542           **Joel Ray Mobley**, b. 10/10/1940, d. 6/22/988  
                   m. **Shelia Richards**  
 1453775421           **Shari Mobley**  
 1453775422           **Jana Ray Mobley**  
 14537755           **Venice Effie Mobley**, b. 5/30/1914  
                   m. **R. B. Peeks**  
 145377551           **Allen Wayne Peek**, b. 8/6/1936  
                   m. **Juanita Hansard**  
 1453775511           **Dennis Peek**  
 1453775512           **Larry Dale Peek**  
 1453775513           **Wanda Peek**  
 1453775514           **Tammy Peek**

145377552 Dewey Lane Peek, b. 3/22/1940  
m. Eleandora Hansard

1453775521 Darren Peek

1453775522 Richard Peek

1453775523 Teresa Lynn Peek

145377553 Sammy Gleen Peek, b. 3/3/1944, d. 6/26/1980  
m. Claudine Conway

1453775531 Glenn Peek

145377554 Bryant Fain Peek, b. 4/1/1946  
m. Charleen Miller

1453775541 Nicki Peek

====

1453776 Edward Garrett Mobley, b. 5/14/1883, d. 8/28/1968 Floyd Co., GA  
m. 12/23/1906 Dora Claudia Harris Floyd Co., GA, b. 5/18/1889 Key,  
AL, d. 5/ /1972 bur Oaknoll Mem Gdns cem, dau.  
David Edward & Martina Harris

1910 Cherokee Co AL: Garrett 25 AL, Dora 19 AL, Curtis 2, Martha 55 Wd AL  
(mother)

1920 Floyd Co GA: E.G. 36, Dora 26, Curtis 12

GA Deaths: Edward G Mobley Death Date: 28 Aug 1968 County of Death: Floyd Age: 85  
Years County of Residence: Floyd

14537761 Curtis David Mobley, b. 10/11/1907 Cherokee Co., AL, d.  
10/30/1998 Rome, Floyd Co., GA  
m. Mary Irene Newman, b. 8/22/1911, d. 5/8/1991 Rome, GA

GA Deaths: Curtis D Mobley Death Date: 30 Oct 1998 County of Death: Floyd Age: 91  
Years County of Residence: Cobb

SSDI: Mary I. Mobley SSN: 255-10-0863 Last Residence: 30165 Rome, Floyd, Georgia,  
Born: 22 Aug 1911 Last Benefit: 30161 Rome, Floyd, Georgia, Died: 8 May 1991

145377611 Edward David Mobley, b. 7/1/1932 [President of Bainbridge  
College, GA, Retired] 1700 Twin Lake Drive, Bainbridge, GA 31717  
m. Martha Clara Fletcher

1453776111 Laurel Fletcher Mobley, b. 10/20/1967

+++  
Curtis D. Mobley Oct 11, 1907 - Oct 30, 1998  
Graveside services for Mr. Curtis D. Mobley, 91 of Rome were held Monday, Nov 2,  
at Oaknol Memorial Gardens in Rome with Dr. Robert McDaniel officiating.  
Mr. Mobley died Friday evening in a Rome Hospital. He was a native of Cherokee  
Co., Ala. And had lived most of his live in in Rome. He was precedend in deather  
by his wife, Mary Irene Newman Mobley.  
Survivors include one son, Dr. Ed Mobley, of Bainbridge; a granddaughter, Laurel  
Mobley of Japan, and a close friend, Jean Hammontree.

====

1453778 Alonzo Potress "Lon" Mobley, b. 9/20/1886 or 10/4/1890 Cherokee Co.,  
AL, d. 12/7/1957 Birmingham, Jefferson Co., AL, both bur. Trussville,  
AL Jefferson Mem Gdns  
m. 9/6/1914 Josie Logan in Cherokee Co., AL, b. 12/25/1889, d. /  
/1976 Clay, AL

WW I Draft: Alonzo Portress Mobley County: Cherokee State: Alabama Birthplace:  
Alabama; Birth Date: 4 Oct 1890

1920 Floyd Co: Lonzo P 29 AL, Josie 30 AL, Jewel 4 2/12 AL, Ralph 1, Martha 66 AL  
wd mother

1930 Jefferson AL: Alonza A 39, Josie K 40, Jewel 14, E. Ralph 11, Alonza A Jr 8.  
William C 6, Wallace M 2 6/12

SSDI: Alonzo Mobley SSN: 417-12-7404 Last Residence: Born: 20 Sep 1886 Died: Jan  
1965

AL Deaths: Alonzo Portress Mobley Birth Date: abt 1890 Death Date: 7 Dec 1957  
Death Place: Birmingham, Jefferson, Alabama Death Age: 67 Father Name: Charles



Griffin Mobley Mother Name: Mattie E Garrett

**14537781** **Jewel Mobley**, b. c1916  
 m. **Charles Hurst**

**145377811** **Charles Hurst**

**14537782** **Charles Ralph Mobley**, b. c1919, d. 7/10/1944  
 Charles R. Mobley Sgt., 41 Inf, 2 Armd Div -Alabama - KIA July 10, 1944  
 bur. Normandy American Cemetery at Colleville-sur-Mer, France

**14537783** **William Cecil Mobley**, b. 9/19/1923 Rome, Floyd Co., GA, d.  
 1/29/1996 Trussville, Jefferson Co., AL  
 m. **8/17/1942 Kathleen Self** Clay, Jefferson Co., AL, B.  
 12/19/1925 Pinson, Jefferson Co., AL, d. 8/15/2007 Birmingham,  
 Jefferson Co., AL; dau of Berlie Self/Marceiena Hughes, Bur. Jefferson  
 Memorial Gardens East

**WW II Enlistment:** William C Mobley Birth Year: 1923 Nativity State: Georgia State  
 of Residence: Alabama County or City: Jefferson Enlistment Date: 19 Feb 1943  
 Enlistment City: Fort McClellan Civil Life Education: 2 years of college  
 Civil Occupation: Carpenter

**SSDI:** William C. Mobley SSN: 422-12-6345 Last Residence: 35126 Pinson, Jefferson,  
 Alabama, Born: 19 Sep 1923 Died: 29 Jan 1996

**145377831** **James William Mobley**, b. 9/11/1943 Birmingham, AL  
 m. (1) **4/3/1964 Gene Marie Buzbee** Clay, AL, b. 2/19/1946  
 Pinson, AL day, Roy Buzbee/Polly Miller (div)  
 m. (2) **7/ 1999 Dianna Kay Morris** Nashville, TN

**145377832** **Kathleen Ann Mobley**, B. 11/23/1946 BHam, AL  
 m. **1/28/1967 Dennis Kline Shoemaker** Clay, AL, b.  
 11/15/1946 BHam, AL son of Walton Shoemaker/Eloise Kline

**145377833** **Deborah Sue Mobley**, b. 8/14/1954 BHam, AL  
 m. (1) **5/11/1974 Gerald Michael Helton** Clay, AL, b.  
 2/20/1953 Columbus, GA  
 m. (2) **6/9/1984 Charles John Mendoza** Clay, AL  
 m. (3) **6/30/1991 Roberet Lynn Bushong** Destin, FL  
 m. (4) **4/12/1997 Robert Randolph Ellison, Jr.** Panama  
 City, FL

**14537784** **Wallace Milton Mobley**, b. 10/17/1927, d. 9/3/1994 B'ham, AL  
 m. \_\_\_\_\_

**145377841** **Douglas Wallace Mobley**

**145377842** **Matthew Milton Mobley**

**145377843** **Cindi Mobley**

**SSDI:** Wallace M. Mobley SSN: 419-36-4142 Last Residence: 35215 Birmingham,  
 Jefferson, Alabama, Born: 17 Oct 1927 Died: 3 Sep 1994

**14537785** **Vernon Eugene (Gene) Mobley**, b/. 6/15/1930 Pinson, Jefferson  
 Co., AL, d. 9/19/1991 Pinson, AL, bur. Jefferson Mem Gdns East  
 m. **2/23/1952** \_\_\_\_\_

**145377851** **Daniel Eugene Mobley**

**145377852** **William Andrew Mobley**

**145377853** **Carolyn Jo Mobley**

**145377854** **Janice Mobley**

**AL Marriage:** Vernon E Mobley Marriage Date: 23 Feb 1952 County: Jefferson State:  
 Alabama

**SSDI:** Vernon E. Mobley SSN: 421-36-2552 Born: 15 Jun 1930 Died: 19 Sep 1991

**14537786** **Alonzo Potress Mobley, Jr.**, d. 12/27/1944, bur. Normandy  
 American cem, France  
 m. \_\_\_\_\_

**145377861** **Dennis Ralph Mobley**  
 m. **4/11/1942** \_\_\_\_\_ Jefferson Co. AL

**1453778611** **Anita Marie Mobley**, m. ??? Stewart

**AL Marriages:** Alonzo P Mobley Jr Marriage Date: 11 Apr 1942 County: Jefferson

State: Alabama

Alonzo P. Mobley Jr. S Sgt, 327 Engr Cmbt Bn, 102 Div - Alabama - KIA Dec 27, 1944, bur. Normandy American Cemetery at Colleville-sur-Mer, France

.....  
FGS 145378 Pleasant Green Mobley

Doris Robbins drobbin6@bellsouth.net 8/28/99

Virginia Browning veebee@bellsouth.net 1/30/2000 on Ada  
.....

- 145378 Pleasant Green Mobley**, b. 11/15/1852 GA, d. 7/17/1917 Polk Co., GA  
m. (1) **Mary Lou Ivenyer Williams**, b. 8/18/1862 AL, d. 3/14/1887 both bur. Union Grove cem. Rock Run, AL  
m. (2) **11/1/1889 Martha Elizabeth Norton (Lamberson)** in Cherokee Co., AL, b. 1854, d. 1924, [cem recds say 1861-1994] [dau.of Isaac Norton/Julia Powers]  
m. (3) **11/27/1898 Electa Ashburn E. Ellis**, b. 4/19/1853 Floyd Co., GA, d. 2/8/1926 Cave Spg, Floyd Co., GA, bur. Provident cem. Forney, AL; dau. Jack Ellis/Mahala Couey; Widow of A. R. Ashburn (burned to death, clothing caught on fire)
- 1453781 Thomas Jackson Mobley**, b. 10/17/1878 Rock Run, Cherokee Co., AL, d. 8/14/1962, Cave Spring, Floyd Co., GA, both bur. Rehobeth cem, GA nr Forney, AL  
m. **4/16/1905 Essie Mae Ellis** in Floyd Co. GA, b. 6/14/1886, d. 2/15/1967 Summerville, Chattooga Co., GA; dau. of James Ellis/Rebecca Duke
- 1453782 Pleasant William Mobley**, b. 7/27/1880 AL, d. 2/19/1945 Polk Co., GA  
m. **9/23/1903 Anna Lee Ellis** in Floyd Co., GA, dau. of Charles Ellis/and Susan Wilkins
- 1453783 Mary Mobley**, b. 2/29/1884, d. 5/9/1919  
m. **7/24/1897 John Jasper Stephens** in Floyd Co., GA
- 1453784 Isaac Edward Mobley**, b. 9/6/1891, d. 6/24/1957 Cave Spring, Floyd Co., GA [of ux #2]  
m. **6/7/1914 Lula Elizabeth Burton** in Floyd Co., GA

+++

**1880** Cherokee Co.,AL: Pleasant G 27 GA, Mary 17 AL, Thomas 1

**1900** Floyd Co, GA: Pleasant G 48 Nov 1852 GA, Electon? E 47 Apr 1853 GA, Thomas J 21 Oct 1878 AL, Pleasant W 20 Jul 1880 AL, Isaac E/C? 8 Sep 1891 AL

**1910** Floyd Co: Pleasant G 57 GA, Electa 56 GA, Isaac E 18 AL, Rebca ELLIS 75 (MIL)

**1920** Floyd Co: Electa 67 GA, head w/ P. Will [wd Pleasant G]

**GA Deaths:** Electa Mobley[Electa Ellis] Birth Date: 19 Apr 1853 Birth Place: Floyd County, Georgia Death Date: 8 Feb 1926 Death Place: Cave Spring, Floyd Death Age: 72 Father Name: Jack Ellis Mother Name: Rebecca Covey Spouse Name: Pleasant Green Mobley  
.....

FGS 1453781

Virginia Browning veebee@bellsouth.net 1/30/2000 & 3/11/00  
.....

- 1453781 Thomas Jackson Mobley**, b. 10/17/1878 Rock Run, Cherokee Co., AL, d. 8/14/1962, Cave Spring, Floyd Co., GA, both bur. Rehobeth cem, GA nr Forney, AL  
m. **4/16/1905 Essie Mae Ellis** in Floyd Co. GA, b. 6/14/1886, d. 2/15/1967 Summerville, Chattooga Co., GA; dau. of James Ellis/Rebecca Duke
- 14537811 Flora Bell Mobley**, b. 3/16/1906, d. 6/29/1979 both bur. Union Grove Meth. Ch. cem. Rock Run, AL  
m. **12/24/1921 Edward (Ed) Tanner**, b. 4/6/1895, d. 8/20/1958; son of George Tanner/Elizabeth
- 14537812 Dora Lee Mobley**, b. ca 1908  
m. **Earl Roy Poole**, b. 11/26/1906, d. 5/5/1941 bur. Bethel cem

Forney, AL  
**14537813** **Lycia Rebecca "Lou" Mobley**, b. 6/19/1909, d. 6/16/1928 both bur. Union Grove cem. Rock Run, AL  
 m. **Lloyd Tanner**, b. 7/28/1900, d. 11/1/1982  
**14537814** **Ada Ellen Mobley**, b. 3/6/1911  
 m (1) **1/6/1929 Preston Hester**, Cherokee Co., AL, b. 4/11/1908, d. 3/10/1992 Rome, GA  
**1910** Floyd Co: Thomas J 30 AL, Essie M 24 GA, Flora B 4, Dora L 2, Rebecca L 2/12 (lvg next to Plesant G)  
**WW I Draft:** Thomas Jackson Mobley County: Floyd State: Georgia Birth Date: 17 Oct 1878, next of kin Essie May Mobley  
**1920** Floyd: Thomas J 41, Essie Mae 33, Lola Belle 13, Dora Lee 12, Lula Rebecca 10, Ada 8  
**1930** Cherokee, AL: Thomas J 51, Essie 43, Kelley Tanner 3 10/12 Gson  
 +++  
 The Rome News Tribute Rome, Georgia February 21, 1967  
 Mrs. Essie Mobley Centre, AL- Mrs. Essie Mobley, 80, of Summerville, Rte. 1, formerly of Rome, died Monday morning after a seven month illness.  
 Survivors include three daughters, Mrs. Dora Poole, Mrs. Ada Turpin, both of Rome, Mrs. Flora Tanner, of Cedartown; one son, Kelly Tanner of Summerville; four brothers, Joe, Hal, and Percy B. Ellis, all of Bartow, Fla., and Cicero Ellis of Rome; several grandchildren and great grandchildren.  
 Funeral services were held at 3 pm today at the Rehobeth Baptist Church.  
 .....  
 FGS 14537811  
 Doris Robbins drobbin6@bellsouth.net 8/28/99  
 Virginia Browning veebee@bellsouth.net 1/30/2000  
 .....  
**14537811** **Flora Bell Mobley**, b. 3/16/1906, d. 6/29/1979 both bur. Union Grove Meth. Ch. cem. Rock Run, AL  
 m. **12/24/1921 Edward (Ed) Tanner**, b. 4/6/1895, d. 8/20/1958; son of George Tanner/Elizabeth  
**145378111** **Kathleen Tanner**, b. 12/5/1927, d. 1/4/1928 bur. Union Grove cem  
**145378112** **David Tanner**  
**145378113** **Lillie Tanner** - m. \_\_\_\_\_ Swanson  
**145378114** **Ann Tanner** - m. \_\_\_\_\_ Johnson  
**145378115** **Gladys Tanner** - m. \_\_\_\_\_ Clemons  
**145378116** **Eddie Tanner** - m. \_\_\_\_\_ McKelvey  
**145378117** **Betty Tanner**  
**145378118** **Sara Tanner** - m. \_\_\_\_\_ Pope  
**145378119** **Charles Tanner**  
**14537811A** **Ellie Tanner** - m. \_\_\_\_\_ Hampton  
**14537811B** **Hershel Tanner**  
 .....  
 FGS 14537812  
 Doris Robbins drobbin6@bellsouth.net 8/28/99  
 Virginia Browning veebee@bellsouth.net 1/30/2000  
 Susan Poole Howell prisseson4paws@bellsouth.net 1/30/08  
 .....  
**14537812** **Dora Lee Mobley**, b. ca 1908, d. 10/13/2000, both bur. Bethel cem Forney, AL  
 m. **Earl Roy Poole** in Forney, Cherokee Co., AL, b. 11/26/1906, d. 5/5/1941 bur. Bethel cem Forney, AL  
**145378121** **Louise Poole**  
 m. **Sam Harbin**  
**145378122** **Myrtle Poole**, b. 8/27/1926, d. 4/18/1987 bur. Bethel cem Forney, AL  
 m. \_\_\_\_\_ Smart

145378123 **Robert Louis Poole**, b. 9/26/1932  
m. **Patricia Griffin** in Ssn Antonio, TX, dau of John & Pearl Griffin

1453781231 **John Robert Poole**, b. 8/2/1854  
m. 7/1/1972 **LaDonna** \_\_\_\_\_ (5 daughters)

1453781232 **Laura Marie Poole**, b. 8/6/1961  
m. **Robert Adair**  
**Samantha Lee Adair**

14537812321 **Jeremiah Adair**, b. 4/30/1963

14537812322 **Sharon Lea Poole**, b. 2/6/1963

1453781233 m. **Tracy Adams**  
**Christopher Travis Adams**, b. 12/9/1981

14537812331 **Ashleigh Danielle Adams**, b. 7/15/1985

14537812332 **Allen H. Poole**, b. 9/1/1936, d. 9/15/1991 lvd Rome, Floyd Co., GA

145378123 m. **1958 Frances Geneva Stensell**  
**Susan Poole**  
m. **Timothy Daniel Howell**, b. 6/29/1958 Cartersville, GA (s/o  
Howard Mac Daniel Howell/Phyllis Mabra Bates)[Ret. U.S.A.] (Shea  
Elizabeth Howell b. 1/4/1985 by prev m. to Libby \_\_\_\_\_)

145378124 **Ruth Ellen Poole**  
m. (1) **Ralph Witt**  
m. (2) \_\_\_\_\_ **Van Cook**  
m. (3) 3/25/1967 **Robert Allen (Bob) Knott** in Rome, Floyd Co, GA, b.  
4/3/1925 Person Co., NC [son of Luther & Annie Knott  
Ruth and Bob had one adopted son, Earl Keith Knott, b. 10/21/1974 in Rome, GA  
.....  
FGS 14537813  
Doris Robbins drobbin6@bellsouth.net 8/28/99  
Virginia Browning veebee@bellsouth.net 1/30/2000 on Ada & 3/11/00  
.....

14537813 **Lycia Rebecca "Lou" Mobley**, b. 6/19/1909, d. 6/16/1928 both bur. Union  
Grove cem. Rock Run, AL  
m. **Lloyd Tanner**, b. 7/28/1900, d. 11/1/1982

145378131 **Kelly Louis Tanner**, b. 5/28/1926  
m. (1) **Aileen Teems**, b. 6/25/1928, d. 5/2/1988  
m. (2) **Carolyn Reynolds**, b. 3/23/1939

1453781311 **Billy Leon Tanner**, b. 10/17/1947

1453781312 **Larry Joe Tanner**, b. 6/5/1953

1453781313 **Gregory Wayne Tanner**, b. 5/10/1973  
.....  
FGS 14537814  
Doris Robbins drobbin6@bellsouth.net 8/28/99  
Virginia Browning veebee@bellsouth.net 1/30/2000 on Ada & 3/11/00  
.....

14537814 **Ada Ellen Mobley**, b. 3/6/1911  
m (1) 1/6/1929 **Preston Hester**, Cherokee Co., AL, b. 4/11/1908, d.  
3/10/1992 Rome, GA

145378141 **Ellen Carolyn Hester**, b. 12/26/1934 Rome, Floyd Co., GA  
m. 11/27/1958 **Jimmy Max Youngblood** Rome, GA, b. 9/25/1934 Rome, GA  
son of Samuel Newton Youngblood/Bessie Touchstone

1453781411 **Virginia Lynn Youngblood**, b. 1/7/1960 Birmingham, AL  
m. 7/3/1993 **Kennie Eldridge Browning** Gatlingburg, TN, b.  
12/6/1955 Talladega, AL

1453781412 **Kathryn Ann Youngblood**, b. 9/4/1961 Winfield, AL  
m. **Mark All Carroll**

14537814121 **Melanie Diane Carroll**, b. 10/3/1980

14537814122 **Jordan Mark Carroll**, b. 11/21/1983

14537814123 Joshua Allen Carroll, b. 6/27/1985  
 1453781413 Deborah Leigh Youngblood, b. 11/2/1962 Winfield, AL  
     m. (1) Roger Dell Taylor  
     m. (2) Michael Todd Reese  
 14537814131 Samuel Adam Taylor, b. 1987  
 14537814132 Christopher Ryan Taylor, b. 1988  
 1453781414 Jimmy Max Youngblood, Jr., b. 2/19/1966 Birmingham, AL  
     m. (1) Olivia Smith  
     m. (2) Donna Carolyn Thomason  
 14537814141 Jimmy Max Youngblood, III, b. 10/8/1990 [of ux #1]  
 .....  
 FGS 1453782 Pleasant Green Mobley  
 Doris Robbins drobbin6@att.net 8/28/99 & 8/24/08  
 Virginia Browning veebee@bellsouth.net 1/30/2000 on Ada  
 .....  
 1453782 Pleasant William Mobley, b. 7/27/1880 AL, d. 2/19/1945 Polk Co., GA  
     m. 9/23/1903 Anna Lee Ellis in Floyd Co., GA, dau. of Charles Ellis/and  
     Susan Wilkins  
 14537821 Clarence William Mobley, b. 1/19/1905, Floyd Co. GA, d. 9/24/1909,  
     Floyd Co., GA  
 14537822 Everett Jackson Mobley, b. 12/30/1908, d. 8/3/1965 Memphis, TN  
     m. Lillian \_\_\_\_\_  
**WW II Enlistment:** Everette J Mobley Birth Year: 1908 State of Residence: Georgia  
     County or City: Floyd Enlistment Date: 4 Oct 1940 Enlistment City: Fort  
     McClellan Infantry Grade: Private Grade Civil Life Education: Grammar school  
     Civil Occupation: Farm hands, Single, without dependents  
**SSDI:** Everett Mobley SSN: 258-14-1669 Born: 30 Dec 1908 Died: Aug 1965  
**Vet Gravesites:** Everette Jackson Mobley Service Info.: PVT US ARMY Birth Date: 30  
     Dec 1908 Death Date: 3 Aug 1965 Service Start Date: 4 Oct 1940 Interment Date:  
     6 Aug 1965 Cemetery: Memphis National Cemetery  
 14537823 Homer Leo Mobley, b. 10/22/1911, Floyd Co. GA, d. 7/2/1960, Cedartown,  
     Polk Co., GA  
     m. 8/31/1935 Sarah Pauline Bowen in Cedartown, Polk Co., GA  
**GA Deaths:** Homer L Mobley Death Date: 2 Jul 1960 County of Death: Polk Age: 48  
     Years County of Residence: Polk  
 145378231 William J. Mobley, b. 7/17/1936, Cedartown, Polk Co., GA  
     m. Catherine Jean \_\_\_\_\_  
 1453782311 Steve Mobley  
 14537824 Flonnie Jane Mobley, b. 1/12/1915, Cave Spring, Floyd Co., GA, d.  
     6/9/2003 Buchanan, Haralson Co., GA  
     m. 10/10/1941 George Daniel Estes in Cave Spring, Floyd Co., GA, b.  
     12/6/1909 Forney, Cherokee Co., AL, d. 4/14/2001 Bremen, Haralson Co.,  
     GA; son of Victory Estes/Amanda Huff  
 145378241 Doris Elaine Estes, b. 4/2/1946, Atlanta, Fulton Co., GA  
     m. 4/21/1978 Michael Wallace Robbins Cave Spring, GA  
 14537825 Harvey Edward Mobley, b. 8/13/1917, d. 12/8/1982, Panama City, Bay,  
     FL, unkm.  
**FL Deaths:** Harvey Edward Mobley Death Date: 8 Dec 1982 County of Death: Bay State  
     of Death: Florida Age at Death: 65 Race: White Birth Date: 13 Aug 1917  
 14537826 Ruby Lee Mobley, b. 10/16/1921, Cave Spring, Floyd Co., GA, d.  
     8/25/1995, Laurel Hill, FL  
     m. 6/1/1940 Cecil H. Patterson  
 145378261 Joseph Andrew Patterson, b. 12/11/1944  
 145378262 Nancy Lee Patterson, b. 12/4/1945  
     m. Howard Lee Hollingsworth  
 1453782621 Dena Hollingsworth  
 145378263 Synila Patterson, b. 12/24/1949

m. (1) Billy Joe Crawford  
 m. (2) Gene Barnes  
 1453782631 Laura J. Crawford  
 1453782632 David Crawford  
 1453782633 Isaac Barnes  
 145378264 Baby Boy Patterson, b & d. 1960  
 1910 Floyd Co: Plesant W 29 GA, Anna L 23 GA, Evert J 2  
 1920 Floyd Co: P. Will 39 AL, Annie 33 GA, Everett 12 GA, Leo 8, Lonnie 5, Harvey  
 2 2/12  
 1930 Floyd: William P 50, Anna 43, Everett 22, Leo 18, Flonnie 15, Hrney 12, Ruby  
 8  
 .....  
 FGS 1453783 Doris Robbins drobbin6@bellsouth.net 8/28/99  
 Virginia Browning veebee@bellsouth.net 1/30/2000 on Ada  
 .....  
 1453783 Mary Mobley, b. 2/29/1884, d. 5/9/1919  
 m. 7/24/1897 John Jasper Stephens in Floyd Co., GA  
 14537831 Johnny Stephens, b. 1901, d. 1924  
 14537832 Mamie Stephens, b. 7/5/1902, d. 7/15/1946  
 m. Mallory Chesley Powell  
 145378321 Lousise Powell  
 145378322 Joan Beth Powell, b. 9/3/1938, d. 1/27/1954  
 145378323 Charles Powell  
 14537833 Roy Stephens, b. 12/23/1905, d. 2/ /1987  
 m. 7/1/1922 Ethel Reinhart in Polk Co., GA  
 145378331 Jerry W. Stephens  
 14537834 Ollie Stephens, b. 2/16/1907, d. 10/29/1918  
 14537835 William Stephens, b. 5/9/1908, d. 8/7/1938  
 14537836 Julia Stephens, b. Abt 1911  
 14537837 Claude Stephens, b. Abt 1913  
 14537838 John N. Stephens, b. Abt 1914  
 14537839 Harvey Stephens, b. 8/8/1916, d. 2/19/1917  
 .....  
 FGS 1453784 Doris Robbins drobbin6@bellsouth.net 8/28/99  
 Virginia Browning veebee@bellsouth.net 1/30/2000 on Ada  
 .....  
 1453784 Isaac Edward Mobley, b. 9/6/1891 AL, d. 6/24/1957 Cave Spring, Floyd Co.,  
 GA [of ux #2]  
 m. 6/7/1914 Lula Elizabeth Burton in Floyd Co., GA  
 14537841 Lula Bea Mobley  
 14537842 Edward Connor Mobley, b. 8/10/1915  
 m. Blanche Edge  
 145378421 Mildred Janice Mobley, b. 12/30/1940  
 m. Walter H. Sims  
 145378422 Willard Connor Mobley, b. 1/2/1944  
 m. Florine Pruitt  
 1453784221 Gaylor Mobley  
 m. Sammy Stephens  
 14537842211 Corey Stephens  
 1453784222 Lisa Mobley, m. VAN MOBBS  
 1453784223 Denise Mobley, m. ??? BECK.  
 145378423 Dorian Crawford Mobley, b. 9/14/1945  
 m. Sue \_\_\_\_\_  
 1453784231 Dorian Crawford Mobley, Jr.  
 1453784232 Tracy Mobley  
 145378424 Sharon Ann Mobley, b. 2/28/1957  
 14537843 Sallie Mozella Mobley, b. Abt 1919

m. Earl Studdard  
 14537844 Grady Eugene Mobley, b. 8/29/1920, d. 10/ /1986  
 m. \_\_\_\_\_  
 145378441 Grady Eugne Mobley , Jr.  
 145378442 Van Delta Mobley  
 14537845 Grace Elizabeth Mobley, b. 8/29/1920  
 m. Virgil L. Baker  
 145378451 William Virgil Baker  
 145378452 Larry Baker  
 145378453 Phillip Baker  
**WW I Draft:** Isaac Edward Mobley County: Floyd State: Georgia Birthplace: Alabama;  
 Birth Date: 6 Sep 1891, wife & child  
 1920 Floyd Co, GA: Isaac Edward 28 AL, Lula 32 GA, Edward Connor 4 2/12, Sallie  
 Mozella 1 7/12  
**GA Deaths:** Isaac E Mobley Death Date: 24 Jun 1957 County of Death: Baldwin Age: 65  
 Years County of Residence: Floyd  
 .....  
 FGS 14537A Doris Robbins drobbin6@bellsouth.net 8/28/99  
 Sharon Russell - RussBS@email.msn.com 5/30/00  
 .....  
 14537A Andrew Jackson Mobley, b. 9/24/1858 Polk Co., GA, d. 1/11/1896, both bur.  
 Forney, AL  
 m. Mary Jane Barnes, b. 7/14/1863 GA, d. 12/17/1926/7 AL, dau. A.J.  
 Barnes  
 14537A1 Hope W. Mobley, b. 5/5/1881, d. 8/18/1951 Crestview cem Gadsen, Etowah  
 Co., AL  
 m. Anna Lee Dean (or Gambles), b. 2/20/1886, d. 12/9/1969  
 14537A2 John Barnes Mobley, b. 10/3/1883, d. 9/ /1970 Piedmont, Calhoun Co.,  
 AL  
 m. 12/ /1905 Willie Cambron Piedmont Calhoun Co., AL, b. 1889, d.  
 1962  
 14537A3 Queen V. Mobley, b. 11/26/1886, d. 1/13/1961 Floyd Co., GA  
 m. Jeff Frady, b. 1/13/1881, d. 10/26/1064  
 14537A4 Nobi Ellender Mobley, b. 9/22/1890, d. 11/20/1981 Anderson, Calhoun  
 Co., AL  
 m. William Thomas Goodwin, b. 2/22/1885  
 14537A5 Nora Jane Mobley, b. 5/ /1893 AL  
 m. Ike Cameron  
 14537A6 Andrew Jackson Mobley, Jr., b. 4/19/1896 AL, d. 2/7/1967 Piedmont,  
 Calhoun Co., AL  
 m. Lydia Bell Rogers, b. 1/30/1899, d. 6/28/1963  
 +++  
 1880 Polk,GA: Andrew J. 22 Ga, Mary J 17 Ga  
 1900 Calhoun Co: Mobley, Mary J 37 Jul 1863 GA, Hope W (m) 19 May 1881 GA, John B  
 16 Oct 1883 AL, Queen 13 Nov 1886, Nobie? C 9 Sep 1890, Nova Jane 7 Mar 1893,  
 Andrew J 4 Apr 1896  
 1910 Calhoun Co, AL:  
 Mobley, Charley M 33 AL, Marjorie B 16 AL, Lorena 63 GA (mother), Jasper C 18 (bro)  
 AL  
 Mobly, Edward 25 GA, Pearl 19 AL, Jd? 1 1/12  
 Mobly, James G 53 GA, Elizabeth 47 GA, Ordum? 19 AL, Hattie 17, Clarence 10  
 Mobly, John B 27 AL, Willie M 21 AL  
 1920 Calhoun Co:  
 Mobley, Andrew J 21 AL, Lida B 21 AL, Harold E 1 1/12, boarder w/ Elias S. Rogers  
 Mobley, C.M. 42 GA, Mardie? 25 AL, Susie Bell 7, Sallie May 4 7/12, Ruby 2 1/12,

Oliver ?/12  
Mobley, Carr E 35 GA, Pearl 22? AL, J.D. 11, Mary M 3 2/12, Cristine E 10/12  
Mobley, Dora 35 AL, single Nurse w/ Caleb R. Nolen  
Mobley, Ida 46 GA, MIL w/ Charlie & Dovie Hulsey  
Mobley, J.C. 29 AL, Mamie 23 AL, Jasper 6/12, Luraine 75 GA (mother) lvg next to C.M.  
Mobley, John B 36 AL, Willie 35 AL, Mary Cambron 68 Wd AL (MIL)  
Mobley, Lemuel J 68 GA, Lizzy 54 GA, Clarence 19 AL, Stella May 6 (same page as Oscar H)  
Mobley, Oscar H 28 AL, Beatrice 20 GA, Hoyt 1 ?/12 (same HH as Carr E)  
1930 Calhoun: RODGERS, EDD 75, Lelia 75, MOBLEY, John 34, Jessie 34 (dau), Harold 12 (Gson), Mary L 7 (Gdau), Gilbert L 6, Alton H 3 11/12, Evelyn P 2 4/12  
.....  
FGS 14537a1  
.....  
14537A1 Hope W. Mobley, b. 5/5/1881 AL, d. 8/18/1951  
m. Anna Lee Gamble, b. 2/20/1886, d. 12/9/1969  
14537A11 John Mobley  
14537A12 Horace Andrew Mobley, b. 8/27/1904, d. 10/31/1985, both bur. Chestnut Creek Bapt. Ch. cem. Coopers, Chilton Co., AL  
m. Millie Frances Qualls, b. 4/24/1909 AL, d. 5/17/1990 Elmore Co., AL, dau. Charles Lee Qualls/Jennie Wolfe  
1930 Calhoun: Horace 25, Millie 21, Alline 1 ??/12  
SSDI: Horace Mobley SSN: 422-10-3072 Last Residence: 35045 Clanton, Chilton, Alabama, Born: 27 Aug 1904 Died: Oct 1985  
14537A121 Alice Ilean Mobley, b. 3/29/1927  
14537A122 Daisy Mae Mobley, b. 5/21/1932  
m. 9/ /1950 Phillip Andrew Banks in Elmore Co., AL, b. 8/15/1918 Manchester, TN son of Andrew Joshua Banks/Ruth Eliza Taylor  
14537A1221 Sarah Jean Banks, b. 6/ /1951 Mountain Creek, AL  
14537A1222 Mary Louise Banks, b. 10/2/1953 "  
m. (1) Arthur Paul Jewell  
m. (2) 12/23/1978 Daymon Dale Davis, b. 8/3/1932 Blue Mountain, AR. d. 4/23/2000 Elmore Co., AL, son of Peter Jefferson Davis/Zella Lee Beam; bur. Billingsley Cem, Autauga Co., AL  
14537A12221 Arthur Paul Jewell Jr.  
14537A12222 Odice Dewayne Jewell  
14537A12223 Sharon Elizabeth Davis, b. 7/14/1978 Montgomery, AL  
m. 10/10/1997 William Cecil Russell in Autauga Co., AL, b. 12/2/1970 son of Jack Carter Russell/Faye Calloway  
14537A122231 Taran Carter "T.C." Russell, b. 9/3/1998 Montgomery, AL  
14537A1223 Infant Girl Banks, b. & d. 1955 "  
14537A1224 Charles Edward Banks, b. 12/2/1956 Montgomery, AL  
14537A1225 Allen Banks, b. Montgomery, AL  
14537A1226 Brenda Faye Banks, b. 10/15/1963 "  
14537A1227 David Earl Banks, b. 6/ /1972, d. 8/ /1997 Elmore Co., AL, bur. Millbrook, AL  
14537A123 Lee Howard Mobley, b. 5/21/1934 AL  
m. \_\_\_\_\_  
14537A1231 Carl J. Mobley  
14537A124 Benard Earl Mobley, b. 6/8/1936  
14537A125 Louise Frances Mobley, b. 5/8/1939  
14537A126 Hazel Imogene Mobley, b. 7/1/1943, d. 11/1/1972, bur. Chestnut Creek Bapt. Ch. cem. Coopers, Chilton Co., AL  
14537A13 Bessie Lee Mobley, b. 10/11/1907 Calhoun Co., AL, d. 5/9/1971 Anniston, Calhoun, AL



m. **Herbert Wilson Brown**, b. 7/8/1900 Piedmont, AL, d. 9/10/1970  
 Anniston, AL; son of Robert Franklin Brown/Leila Frances Johnson  
**14537A14 Earl Joseph Mobley**, b. 6/26/1910 AL, d. 9/18/1964 Blue Mountain, AL  
**AL Deaths:** Earl Joseph Mobley Birth Date: abt 1910 Death Date: 18 Sep 1964 Death  
 Place: Blue Mountain, Calhoun, Alabama Death Age: 54 Father Name: Hope W Mobley  
 Mother Name: Anna Gamble  
**14537A15 Lewis E. Mobley**, b. 3/30/1914 AL, d. 9/26/1991 Anniston, AL  
**SSDI:** Louis E. Mobley SSN: 423-14-2021 Last Residence: 36201 Anniston, Calhoun,  
 Alabama, Born: 30 Mar 1914 Died: 26 Sep 1991  
**14537A16 George W. Mobley**, b. Abt 1918  
 m.  
**14537A161 George W. Mobley, Jr.**  
**WW II Enlistment:** George W Mobley Birth Year: 1917 State of Residence: Alabama  
 County or City: Etowah Enlistment Date: 11 Aug 1945 Enlistment City: Fort  
 McClellan Civil Life Education: 4 years of high school Civil Occupation:  
 Semiskilled miscellaneous occupations, n.e.c. Marital Status: Married  
**SSDI:** George W. Mobley SSN: 419-09-2874 Last Residence: 35801 Huntsville,  
 Madison, Alabama Born: 6 Aug 1917 Died: 21 Oct 2008  
 +++  
**1910** Calhoun Co, AL: Hope W 28 AL, Anna L 22 AL, Horace A 5, Bessie L 2, Andrew J  
 13 (bro)  
**WW I Draft:** Hope W Mobley Piedmont, Cherokee, Alabama age 37 Birth Date: 5 May  
 1881, wife Hanna  
**1920** Cherokee: Hope W 38 GA, Annie L 33 AL, Horace A 15, Bessie L 11, Earl J 9,  
 Louis E 6, George W 2 4/12  
**1930** Calhoun: H W 48, Anna 44, Earl 17, Lewis 15, George 12, Frances 9. Dorthy 3  
 7/12  
 .....  
 FGS 14537A3  
 .....  
**14537A3 Queen V. Mobley**, b. 11/26/1886, d. 1/13/1961  
 m. **Jeff Frady**, b. 1/13/1881, d. 10/26/1064  
**14537A31 Elbert Frady**  
**14537A32 Mamie Frady**  
**14537A33 Pauline Frady**  
**14537A34 Ruth Frady**  
**14537A35 Delorse Frady**  
 .....  
 FGS 14537A4  
 .....  
**14537A4 Nobl Ellender Mobley**, b. 9/22/1890, d. 11/20/1981  
 m. **William Thomas Goodwin**, b. 2/22/1885  
**14537A41 Hubert Goodwin**, b. 5/20/1910, d. 2/21/1965  
 m. **Imo Studdard**  
**14537A42 Lucille Goodwin**, b. 11/23/1912  
 m. **David L. West**, b. 8/26/1909  
**14537A421 Evelyn Lucille West**, b. 7/20/1936  
 m. **Lamar Holder**  
**14537A422 Margaret Louise West**, b. 5/31/1939  
 m. **Kenneth Donley**  
**14537A423 Wynsol David West**, b. 10/1/1941  
 m. **Elaine Rollins**  
**14537A424 Brenda Lee West**, b. 3/23/1943  
 m. **Lavon Jordan**, b. 3/23/1962  
**14537A425 James Norman West**, b. 10/24/1945  
**14537A43 Lee Goodwin**, b. 5/14/1916, d. 5/8/1986  
 m. **Elizabeth Schieber**

14537A431 Keith Goodwin  
 14537A44 Frank Goodwin, b. 2/26/1919, d. 12/27/1967  
           m. Donnie B. Murphy  
 14537A45 Hazel Goodwin, b. 12/6/1922  
 14537A46 Howard Goodwin, b.10/7/1927  
           m. Mildred Smith Box  
 .....  
 FGS 14537A5  
 .....  
 14537A5 Nora Jane Mobley, b. 5/ /1893  
           m. Ike Cameron  
 14537A51 Carl Cameron  
 14537A52 John Cameron  
 14537A53 Porter Cameron  
 14537A54 Mary Cameron  
 14537A55 Nellie May Cameron  
 14537A56 Blondell Cameron  
 .....  
 FGS 14537A6  
 .....  
 14537A6 Andrew Jackson Mobley, Jr., b. 4/19/1896 AL, d. 2/7/1967 Piedmont,  
           Calhoun Co., AL  
           m. (1) Lydia Bell Rogers, b. 1/30/1899, d. 6/28/1963 (JESSIE dau Ed  
           & Lelia Rodgers - 1930 census)  
           m. (2) Marjorie \_\_\_\_\_  
 14537A61 Harold E. Mobley, b. 1/31/1918 Piedmont, AL, d. 2/10/2002  
           Gadsden, Etowah, AL  
           m. Frances McCurdy, b. 4/14/1919  
 SSDI: Harold E. Mobley SSN: 417-09-0786 Last Residence: 35901 Gadsden, Etowah,  
           Alabama, Born: 31 Jan 1918 Died: 10 Feb 2002  
 14537A611 Harold E. Mobley, Jr, b. 3/6/1943  
 14537A612 Beverly J. Mobley, b. 7/9/1945 AL, d. 9/16/2001 Gadsden,  
           AL  
 14537A613 Winston Mobley, b. 6/4/1949  
           m. \_\_\_\_\_  
 14537A6131 Brandi Mobley, b. 1/11/1973  
           m. \_\_\_\_\_ Hatfield  
           Hayden Miles Hatfield  
 14537A61311 Beth Ann Mobley, b. 12/30/1977  
 14537A6132 Mary Adeline Mobley, b. 5/15/1922, d. 6/29/1988  
 14537A62 m. Harold Montgomery, b. 6/27/1915, d. 10/1/1989  
           Mary Ann Montgomery, b. 6/17/1943, d. 8/12/1952  
 14537A621 Marie Montgomery, b. 8/30/1953  
 14537A622 m. Johnny Hooper, b. 8/15/1953  
           Jarrod Hooper, b. 6/20/1980  
 14537A6221 Thomas H. Montgomery, b. 9/11/1956  
 14537A623 m. Tammy Jean Black  
           Thomas H. Montgomery, Jr, b. 8/10/1978  
 14537A6232 Shelby Jean Montgomery, b. 6/13/1981  
 14537A63 Gilbert Lee Mobley, b. 2/10/1924, d. 10/7/2008 San Jose, CA  
           m. Yetive Quezada, b. 1/12/1927  
 SSDI: Gilbert Lee Mobley SSN: 424-12-1165 Last Residence: 95148 San Jose, Santa  
           Clara, California, Born: 10 Feb 1924 Died: 7 Oct 2008  
 14537A631 David L. Mobley, b. 8/18/1949  
           m. Maria Cabbera Romero  
 14537A6311 David L. Mobley, Jr, b. 4/16/1972  
 14537A6312 Jennifer Mobley, b. 3/14/1977

14537A632 Diane Marie Mobley, b. 12/14/1952  
m. Jay B. Gallagher

14537A6321 Jay B. Gallagher, Jr, b. 10/24/1972

14537A6322 Matthew James Gallagher, b. 11/18/1978

14537A633 Michelle Ann Mobley, b. 5/28/1963  
m. Arther M. Fosberg

14537A6331 Michael John Fosberg, b. 5/4/1987

14537A6332 Matthew Josesph Fosberg, b. 10/24/1993

14537A64 Alton Huey Mobley, b. 5/22/1926, d. 4/30/2008 Oneonta, AL  
m. Pauline Brewer

**WW II Enlistment:** Alton H Mobley Birth Year: 1926 County or City: Calhoun  
Enlistment Date: 14 Sep 1944 Enlistment City: Fort McClellan Civil Life  
Education: 1 year of high school Marital Status: Single, without dependents

**SSDI:** Alton H. Mobley SSN: 423-22-3606 Last Residence: 35121 Oneonta, Blount,  
Alabama Born: 22 May 1926 Died: 30 Apr 2008

14537A641 Karen Diane Mobley, b. 1/19/1950  
m. Raymond B. Bryant, b. 6/25/19??

14537A6411 Robin Diane Garner, b. 7/25/1967  
m. Robert Sherman Steele

14537A64111 Kandal Charlie Steele, b. 2/20/1984

14537A64112 Robert Sherman Steele, Jr., b. 3/21/1986

14537A64113 Autum Diane Steele, b. 9/21/1990

14537A6412 Tracy Renee Steele, b. 8/21/1970  
m. Merle Allen Wilemon

14537A6413 Karen Jane Melvin, b. 9/25/1973  
m. \_\_\_\_\_ Issac

14537A64131 Matthew Cody Issac, b. 9/27/1995

14537A642 Patricia Yvonne Mobley, b. 7/13/1954  
m. Randy Tom Duke

14537A6421 Natalie Marie Duke, b. 8/12/1982

14537A643 Stephen Ray Mobley, b. 5/26/1958

14537A65 Gladys Mobley, b. 12/12/1927  
m. Clyde H. Reynolds, b. 12/17/1926, d. 1/5/198?

14537A651 Larry E. Reynolds, b. 6/16/1948  
m. Sue Donaldson, b. 11/1/1949

14537A6511 Tammy Reynolds, b. 4/20/1966  
m. Michael Young

14537A6512 Cecilia Reynolds, b. 4/9/1969

14537A652 Cathy Y. Reynolds, b. 9/26/1951, d. 3/25/1952

14537A66 Joyce Edna Mobley, b. 4/21/1930, d. 6/20/1976  
m. (1) Alford Garmon  
m. (2) Harlis E. Lyles, Sr

14537A661 Matina Mae Garmon, b. 3/13/1950, d. 11/19/1982  
m. \_\_\_\_\_ Davis

14537A6611 Larry William Davis, b. 12/15/1970, d. 2/ /1982

14537A662 Patti Joyce Garmon, b. 12/23/1952  
m. Joseph Grant Howell

14537A6621 Rebecca Diane Howell, b. 10/19/1970  
m. John Keith Pruitt

14537A66211 Jonathan Grant Pruitt, b. 8/191986

14537A6622 Joseph Brent Howell, b. 3/8/1981

14537A663 William David Garmon, b. 9/4/1960

14537A664 Harlis Lyles, Jr., b. 1/8/1963  
m. \_\_\_\_\_

14537A6641 Kenny Ray Lyles, b. 2/9/1982

14537A67 Jack R. Mobley, b. 6/23/1931  
m. Shiela Irvine, b. 4/4/1935

14537A671 Janet Ann Mobley, b. 12/30/1957  
 m. Richard C. Calinsky, b. 3/6/1958  
 14537A6711 Richard A. Calinsky, b. 9/11/1985  
 14537A6712 Kristen Anne Calinsky, b. 1/29/1987  
 14537A672 Donna Jean Mobley, b. 3/28/1961  
 m. Ted Rocky Harrisberger, b. 1/26/1955  
 14537A6721 James Rocky Harrisberger, b. 3/26/1983  
 14537A6722 Joshua J. Harrisberger, b. 6/28/1986  
 14537A6723 Bonnie Anne Harrisberger, b. 3/26/1988  
 14537A6724 Christy Anne Harrisberger, b. 1/19/1995  
 14537A68 Martha J. Mobley, b. 7/1/1936  
 m. Johnny Lyles, b. 11/15/1933  
 14537A681 Carol Lyles, b. 7/12/1960  
 m. \_\_\_\_\_ Couch  
 14537A6811 Crystal Michelle Couch, b. 12/14/1978  
 14537A6812 Jesse Lee Couch, b. 2/11/1981  
 14537A682 Gail Lyles, b. 3/11/1962  
 m. Don Smith, b. 9/22/1953  
 14537A6821 Holly Smith, b. 10/3/1984  
 14537A683 Kimberly Lyles, b. 3/3/1965  
 m. Donnie Rhinehart, b. 5/20/1953  
 14537A6831 Ashley M. Lyles, b. 5/27/1981  
 14537A684 Susan Lyles, b. 11/17/1968  
 m. Randy Scott McGinnis, b. 6/24/1968  
 14537A685 Amy Lyles, b. 2/7/1974  
 m. Billy Lighfritz, b. 7/20/1970  
 14537A6851 Brittany Gail Lightfritz, b. 1/11/1991  
 14537A69 Jerry W. Mobley, b. 10/2/1940  
 m. 7/ /1961 Charlien J. Williams Etowah Co, b. 12/27/1950  
 14537A691 Lisa C. Mobley, b. 3/31/1961  
 14537A692 Patrick J. Mobley, b. 3/27/1964  
 m. \_\_\_\_\_  
 14537A6921 Krystle Amber Mobley, b. 9/12/1986  
 14537A693 Michael Mobley, b. 3/18/1968  
 m. Monette Milami, b. 10/24//1970  
 14537A694 Christopher Daniel Mobley, b. 10/18/1971  
 m. Jennifer Lynn Bishop  
 14537A6941 Dominique F. Mobley, b. 9/2/1991  
 14537A6942 Hunter Kyle Mobley, b. 3/2/1995  
 14537A6A Herbert C. Mobley, b. 1/29/1942  
 m. \_\_\_\_\_  
 ?Herbert C Mobley Marriage Date: Apr 1963 County: Etowah State: Alabama  
 ?Herbert C Mobley Age: 36 Est. Birth: abt 1942 Spouse Name: Marilyn A Sparks  
 Spouse Age: 50 Date: 20 May 1978 Location: Sacramento  
 14537A6A1 Peggy Jean Mobley, b. 1/5/1967  
 m. Adam Pierce  
 14537A6A2 William E. Mobley, b. 6/10/1970



1920 Calhoun Co. AL: Andrew J 21 AL, Lida B 21 AL, Harold E 1 1/12, boarder w/  
 Elias S. Rogers  
 1930 Calhoun: RODGERS, EDD 75, Lelia 75, MOBLEY, John 34, Jessie 34 (dau), Harold  
 12 (Gson), Mary L 7 (Gdau), Gilbert L 6, Alton H 3 11/12, Evelyn P 2 4/12  
 AL Deaths: Andrew Jackson Mobley Birth Date: abt 1897 Death Date: 7 Feb 1967 Death

Place: Gadsden, Etowah, Alabama Death Age: 70 Marital Status: Married Father  
Name: A J Mobley Mother Name: Mary Barnes Spouse Name: Marjorie Mobley

.....

**Section DF: Samuel Mobley/Mary Wagner**

.....  
FGS DF-146[#-data from Steve Lawson, 4/4/89][Addenda 5/29/94, Beth Abney %]  
[H203/222] [e-Hill, 9/89][+ Sheila Rogala, 10/11/89][Addenda 6/1/94 Sam Boyd #]  
[Data Gail Hughes, 1/6/92 \$] [Addenda 11/16/93 Shirley Chicone \*]  
Addenda on Dorcas' children - Vina [vccp@pepperlink.net](mailto:vccp@pepperlink.net) 6/22/01  
.....  
146 Samuel Mobley, b. Pr. Georges Co., 1739, MD, d. 8/11/1809,[ca. 1803, Fairfield  
Co. %] SC[Rev.War], bur. Woodward, SC[will prob. 1/24/1803 %]  
Sons of the American Revolution Member #100879  
Daughters of the American Revolution Member #A080887  
m. 5/1/1761 Mary Wagner "Polly", b. ca 1743, d. ca 1812  
1461 Edward Mobley [H223], b. 1770, d. 4/9/1837[dates @],[d. Chester Co., SC  
+]  
m. 7/4/1790 Mary Ann Mabry, [b. 1774, d. 1/21/1848, Chester Co., SC  
+][dau. Ephraim Mabry/Mary ap Poole +]  
1462 Samuel Mobley, [Jr.], b. 1771, will 7/13/1854, d. 8/16/1854  
m. (widow) Elizabeth Pickett Whitehead, b. 9/13/1774, d. 9/12/1836[dau.  
of Micajah Pickett{1748-\_\_\_}/Kisanna Hinson{1753-\_\_\_}]  
1463 Biggers Mobley, b. 1781, d. 10/8/1818 # [bur. B.G. Mobley burying ground  
Chester Co., SC +]  
m. 5/19/1808 Joanna Lewis Corbell, b. 5/17/1791, d. 12/2/1842[dates  
@],[d. Chester Co., SC +]  
[she m. (2) John McDaniel, b. 1788, d. 12/9/1832; m. (3) \_\_\_ Robertson; all bur.  
cem. nr Chester, SC] @  
1464 John Mobley, b. 3/27/1794, d. 5/21/1879  
m. Catherine (Katie) Miller McLean, b. 3/27?/1796, d. 1/16/1877[dau.  
Nancy Agnes Wagner/(Capt.) Andrew McLean, gdau Hans Wagner/Elizabeth  
Johnstone]  
1465 Elizabeth Mobley, b. ca 1767, Fairfield Co., SC, d. ca 1831/1840, Jackson  
Co., TN  
m. Richard Mansell  
1466 Drusilla (Drucilla) Mobley, b. 1774, d. 4/17/1807[D77] #  
m. 1789[ca 1786 \*] John Feaster, b. 1768, d. 3/17/1848 #[son of Andrew  
Feaster/Margaret Fry Cooper] #  
{Peter Feaster (Pfeister) came from Canton Berne, Switzerland, to Lancaster Co.,  
PA, left there for Wilkes Co., GA[died enroute, bur. VA]}. His son Andrew, b. ca  
1735, d. ca 1782 came to Fairfield Co., SC bef. 1775; served Rev.War 1781-1782. He  
m. (1) \_\_?, (2) ca 1767 Margaret Fry Cooper. Data from Lu, 8/89, confirmed by Hill  
p. 267}  
1467 Susannah Mobley, b. c1794 Chester Co., SC, d. 1809/09 Hart Co., KY  
m. John Taylor, b. 5/1/1772 MD, d. 11/7/1856 Apponose Co., IA  
1468 Mary Mobley, b. 1780, d. 10/13/1844 bur. Woodward Baptist cem.  
m. 1796 David Shannon, b. 1774, d. 184\_ (son of Thomas Shannon (1742-  
1812)/Elizabeth Taylor)  
1469 Lucretia Mobley, b. 1780, d. 4/27/1863(to MS 1855)  
m. 1797 John Robinson, b. 1780, d. 5/9/1853, SC[dates @][son of John  
Alexander Robinson{aka Robertson}/Margaret Cameron][Robinson may have  
been from Scotland to Lancaster, PA bef. moving to SC #]  
146A Nancy Mobley, b. 1781  
m. Moses McKeown, b. 1781, d. 8/7/1854 [dates @]  
146B Savilla Mobley age 65 in 1850 Greene Co, AL census b. SC  
m. Thomas Colvin  
146C Dorcas Mobley, [b. ca 1792, SC \$], d. 1/ /1845 [Chester Co, SC \$]  
m. bef. 1822 William Price, [b. 1789/90 SC?, d. 3/ /1833, Chester Co.,  
SC \$]

146C1 Edward Mobley Price  
146C2 Cuthbert Price  
146C3 Samuel Price  
146C4 Margaret Price #  
    m. Elijah Hill[issue under Hill] #  
146C5 Savilla Price  
    m. John D. Younge  
146C6 William Price  
146C7 John Price  
146C8 Dorcas Price  
146D Simeon Mobley, d. infancy

===

[1790 census, Fairfield Co., SC, Samuel, 2m\16, 3m\16, 6f]

[1800 census Chester Co., SC; 1m\10, 1m16\26, 1m/45, 1f\10, 2f10\16, 2f16\26,  
1f/45, 4 slaves; may have been 146]

1810 census Fairfield Co., SC: Mary, 1m10\16, 1f/45 4 slaves]

++++

Will 12/21/1802[summary, Hill, p.223]

Named wife Mary, son Edward, dau. Elizabeth Mansell, sons Samual, Biggers, &  
John, dau. Darkey; Colvin, Shannon, McKeown & Robinson received shares

---

Data 9/15/92, Anne Willis:

Deed Book O, Fairfield District, SC:

Know all men..I Mary Mobley{Mary Wagner Mobley}..for the love & affection  
which I the sd. Mary Mobley have and to bestow to my loving daughter Darcus Price  
of ye district of Chester & the State afsd. I do by these presents bestow and  
deliver to her the sd. Darcus Price one Negro girl named Hager about 17 years of  
age the Negro and her increase I do warrant & defend...[etc] under my hand and  
seal the 16th day of September in the year of our Lord one thousand eight hundred  
and nine Mary /her mark/Mobley

Witnesses Archibald Gibson, Samuel Mobley, (Jr. [1462]), John Robinson, Biggers  
Mobley[1463]

---

Samuel owned land on Little River, Craven (Camden) District, SC as early as 14  
June 1775. On that date, William Sanders sold to John Winn, 500 acres on Little  
River & Lick Creek, adjacent to Thomas Parrott, Edward Mannon, Robert Neel,  
Richard Spencer and Samuel Mobley. On 2 Nov 1773, John Winn sold to Thomas  
Parrott, 300 acres on Little River. It notes bounds of another tract laid out to  
John Young & Thomas Parrott, Thomas Nelson, William Powell, Patrick Smith, and to  
an unknown individual. A witness to this deed was Thomas Addison.  
Estate records are contained in package 23, folio 331. Will dated 21 Dec 1802 and  
probated 24 Jan 1803. Names wife Mary & son Samuel as executors.

Of particular interest in the estate records is a small report on a piece of paper  
that states:

Edward Mobley Estate

Appraisement made November 10th 1782 amount 574.12.6 (British pounds).

Sale 20th November 1782 amount 702.9

viz to William Mobley 154.1

Edward Mobley Junior 191.10

Susannah Mobley 111.10

Henry Rogers 325.8

(totalled) 782.9

due to the estate 1106.0

(totalled) 1888.9.0

Debts & Expenses 94.3.9

Remains 1794.5.3

There is no other indication of why this item is in the estate package, but

presumably it records a legacy that is due to Samuel as an heir to his father Edward Mobley SR's estate. Why that estate is not settled by this time (1803) may indicate that Susannah Mobley is still alive. It is not thought that she is, nor is it thought that any of the heirs are still under age 21 at this late a date. A notation on the estate lists the "Deaths & Losses" to the estate, namely 2 slaves & some livestock. It notes that Mary Mobley as executor, paid unto Thomas Colvin, David Shannon, Moses McKewn and John Robinson one share each of the estate. John Mobley received a share "for John Feaster", Moses McKean(?) / McKowse(?) and John Robinson received a share each, John Mobley a share, Darcy Price late Darcy Mobley a share. The payments were in two groups -- the first on 7 Sept 1816 and the second on 19 June 1817.

This indicates that daughters married John Feaster, Moses McKowse / McKean(?), and John Robinson as well as Darcus "Darcy" married to an unnamed Price. It is not clear if dau Elizabeth Mobley Mansell might not be married as a second marriage to one of the 5 men named as receiving shares, but the fact also is that Biggers Mobley was not named in this document and the will did make the provision that it was up to the widow to divide out the estate. The legacy to Elizabeth Mansell was a slave that was to then pass to her daughter Sukey after her death, and since this slave is not listed in the property division, it is also possible that she did not receive anything in these divisions. This is the only report that comes close to a final settlement.

Samuel Mobley Sr could not write at the time he made his will (made his mark). Son Samuel Mobley Jr's signature on one of the original documents filed in the court is very ornate & stylish. Those of Henry J. Coleman (on an accounting receipt), Thomas & David Shannon (on an appraisor's appointment), George Halsell (on the same appointment), are rather sloppy & appear to have been slowly written, which is typical of the other signatures on many other contemporary documents.

Wife Mary Mobley's estate record is package 26, file 373. Capt. Henry J. Coleman, Samuel Mobley and Wiley Coleman entered administrator's bond with Coleman as the administrator. Samuel Mobley, John Mobley & Samuel Banks acted as appraisors. As part of the executor's instructions, the court made the direction to settle "especially of your settlement with Thomas Colvin his account pretended to be due him by said estate". The accounting notes that Moses McKeown, David Shannon, Thomas Colvin and John Robinson had actions on the settlement along with the administrators of George Wagoner deceased "given(?) by Mary Mobley".

Deed, 17 July 1808, Edward Moberly Sr of Fairfield District to John Robinson of Chester District, 200 acres on Rower's Mill Branch of Little River, 100 acres of which was originally granted to William Hill Sr on 19 Oct 1763, the other 100 acres granted to William Hill JR on 25 June 1771, bounded by John Halsey, the 100 acre William Hill Sr grant, and other sides by vacant land. Both tracts were sold to Samuel Mobley on 10 May 1792, and by Samuel Mobley to Edward Mobley Sr on 10 Jan 1795. Witnessed by Alexander Robinson and Susannah Robinson.

Most likely his deed, 17 July 1808, Edward Moberly Sr of Fairfield District to John Robinson of Chester District, 200 acres on Rower's Mill Branch of Little River, 100 acres of which was originally granted to William Hill SR on 19 Oct 1763, the other 100 acres granted to William Hill Jr on 25 June 1771, bounded by John Halsey, the 100 acre William Hill SR grant, and other sides by vacant land. Both tracts were sold to Samuel Mobley on 10 May 1792, and by Samuel Mobley to Edward Mobley Sr on 10 Jan 1795. Witnessed by Alexander Robinson and Susannah Robinson.

.....  
Following data from Davine Campbell, 6/30/90; originally copied by W. T. Castles, Jr. in 1956: **B. G. Mobley Burying Ground**, on Hwy. 72, abt. 4 mi. SW of Chester, SC City Hall:

Mary Lee {Cloud} Mobley, ux of Samuel W. Mobley, & infant son Isaiah Mobley, d.  
2/9/1834, aet. 30[ux of 14616]



Biggers Mobley, d. 10/9/1818, aet 37, left ux & 4 children[1463]

Judith Mobley, d. 8/8/1830, aet 16 yrs, 9 days[dau. Biggers 1463]  
+++

From Keith Burkhead ~~Keith Burkhead~~ 2/18/1999

22 May 1788, Bill of sale from Samuel Moberly to Edward Moberly Junr., both of Fairfield Co., for six Negroes namely Dick, Cloe, Jack, Jane, Sam and Hall. No remuneration shown. Delivered to E. Mobley.

.....  
**FGS DF-1461** [Chester Co.{SC} Heritage History #][Addenda 6/1/94 Sam Boyd %]  
{D60-68}[Louise Mobley] [@ Hill, 9/89] [Addenda 11/16/93 Shirley Chicone \*]  
[From Edward's will , 4/19/1838{Anne Willis} %][Addenda 6/21/93 Sara Bolick &]  
[Addenda 8/3/94 June Leckrone \$]  
.....

**1461 Edward Mobley**, b. 1770, d. 4/9/1839 in Chester Co., SC

m. **7/4/1790 Mary Ann Mabry**, b. 1774, d. 1/21/1848 in Chester Co., SC

[Edward was said to have made several wills; in the 1838 one, she was left 3 slaves, \$100 dollars per year `if needed', all the household & kitchen furniture, her choice of 2 horses & 2 cows, the dwelling, kitchen, outhouses, and as much land as wanted, by the will %][In final settlement, she and the 9 children each were allotted slaves worth \$6180 in total as appraised]

**14611 (Dr.) Isaiah Coleman Mobley**, b. 12/23/1804, Fairfield Co., d. 2/16/1859

m. **10/5/1837 Mary Wagner Mobley**(14643)

[By the 1838 will, was left 9 slaves & 2 tracts of land for his lifetime, then to be divided among his children; if no children, to be divided among Samuel W., David & John W. %]

**14612 Ephraim Mabry Mobley**, d. youth

**14613 Biggers Mobley**, b. 1809, d. 1870[dates @]

m. (1) **Narcissa Gilmore**

(2) (widow) **Gibson**

**14614 John Wagner Mobley**, b. 1811, d. 1/ /1848

m. **Nancy Lee Yongue**

[By the 1838 will was left 48 slaves & 3 tracts of land totalling ca 1400 acres in fee simple; also one third of the proceeds of the residual property %]

**14615 (Rev.) Edward Mabry Mobley**, b. 7/6/1805, Fairfield Dist., SC, d. 2/2/1846, Tuscaloosa, AL, bur. Grant's Creek Bapt Ch cem in community of Fosters [not listed as Bapt. minister in directory; he had title (Rev.) in 1838 will of Edward{1461}, but no title in the 1839 will]

m. **ca 1825 Nancy Barrett Hill**, b. 6/4/1806, Fairfield Co., SC

[By the 1838 will was left 5 slaves for his lifetime, then to be sold and proceeds divided among his children %][Nancy m. (2) 7/27/1848 William Price {son Jemima Price; and m. (3) 11/4/1853 James H. Sims, in AL{no issue by him}]

**14616 Samuel Wagner Mobley**, b. 1800 SC, d. 10/15/1889; Col. Militia[dates @]

m. (1) **Mary Lee Cloud**, [b. 1804, d. 2/9/1834][cemetery data]

(2) **10/25/1838 Martha Washington Wilkes**, b. c1822 SC(no issue)[dau.

of Thomas Wilkes of Chester Co.{2/7/1796-5/26/1839} & Oranna Bowker Hopkins{2/7/1804-8/3/1869}] #

**1820** census, Fairfield Co., SC; Samuel W., 2m16\26]

**1830** census, Fairfield Co., SC: Samuel W., 1m30\40, 1f10\15, 1f20\30]

**1840** census, Chester Co. SC, p. 317: Col. Samuel 1m30\40, 1f15\20]

**1850** Chester Co: S.W. 50, SC, Martha 28 SC

**1870** Chester Co: Samuel 70 SC/NC?. Martha 48 SC

**1880** Chester Co: Samuel W 80 SC, Martha 62, Victoria T Walker 42

(c1838 - who?) (sister) Mattie (niece)

**146161 Isaiah Mobley**, b. & d. 2/9/1834

Weekly Union Times October 27, 1889

Chester, Oct. 24- DEATH OF COL. MOBLEY

COL. SAMUEL W. MOBLEY, one of the oldest and best citizens of the county died last Tuesday. Prior to the war he was engaged in the merchantile business here with MR. W.H. HARDIN as a partner, but since the war he has been engaged in farming. COL. MOBLEY was a fine business man and leaves a large estate. He was married twice, first to a MISS BOYD, and then to a sister of MAJ. J.W. WILKS, who still survives him.

Several years ago his eyesight began to fail from cataract and he became totally blind. DR. CHISOLM of Baltimore, performed an operation successfully about a year ago, notwithstanding COL. MOBLEY'S great age.

Last week he had a chill and failed to rally from it. Last Saturday he sent for an undertaker and gave explicit directions concerning his burial.

COL. MOBLEY was a member of the Baptist church and was a consistent Christian.- 'Chester Bulletin'.

+++

**THIS NOTE EVIDENTLY APPLIES TO EDWARD 1461:father of Samuel:**

"Clement M.& kindred camped at his father's house night before leaving for KY with 60 wagons"{note from Dixon, p. 67}

[By the 1838 will, Samuel was left 34 slaves, and 3 more at death of Mobley, and 1000 acres of land, also Edward's home place of 1800 acres, in fee simple; also one third of proceeds of sale of residual property; co-executor of Edward's will with brother John %]

.....

State of south Carolina, )  
                                  ) In the Court of Common Pleas  
County of Chester                    )

Sam D. Mobley and Frank M. Durham as Administrators de bonis non with the Will annexed of Samuel W. Mobley, deceased  
Plaintiffs

Against

Frel Mobley, Alline M. Green, Ladson Mobley, Hazel G. Mobley, Geo. L. White, Corrie E. Mobley, G.H. Green as Adm'r of Ed B. Mobley, Catherine M. Mobley, Martha M. Mobley, Lida B. Kennedy, John D. Mobley, Dixon B. Mobley, Arthur L. Mobley, Eugene W. Mobley, Lizzie M. Hall, Susan D. Crawford, Edward L. Mobley, David M. Mobley, Annie Mobley, Kate M. Mobley, Lilla M. Wallace, Kate M. Caldwell, David M. Mobley, Mary M. Dye, Anna Mobley, Martha Mobley, Henrietta Mobley, Edward Mobley, and Wm. D. Mobley, Sr.; Wm. B. Dixon as Adm'r. of David M. Dixon, Wm. B. Dixon, Jr., Kate Dixon, Minnie H. Patrick, Janie Dixon, Lizzie Dixon, Roxie Dixon, Sallie Dixon, Robert Dixon, Woodward Dixon, Viola Dixon, and Margaret Dixon, the last eight named being minors; David M. Dixon, Sam. L. Dixon and Martha D. Blake, Cattie D. Harrison, Lida Dixon, Edward M. Dixon, Howard Dixon, Mamie D. Dye, Alma Dixon, Susan D. Goodman, Kate M. Baxter, Lilly M. Douglass, T.J. Cunningham, as executor and legatee of Susan Cunningham, May D. Hughes Marion M. Durham and Wardlaw D. Culler; Edward M. Kittridge, Amos E. Kittridge, Susan M. Medlock, and Cicely R. Stone; Martha L. Hardwick, Cicely A. Crim, Wm. E. Adamson; Gertrude Adamson, C.Q. Adamson, Zachery W. Adamson; Walter E. Arnold, Missouri Ward, Mary Purvis, Lula H. Candler, Mrs. C.K. Gailey, C.A. Turner, and Mattie C. Camp; Martha R. Scofield, Celia M. Boykin, Sam W. Mobley, Kee Mobley, Mrs. Sam. Mobley; Jethro A. Mobley, Susan C. Whitaker, Warren R. Mobley, Sam O. Mobley, Sam M. Talliaferro, Mary T. McWilliams, and Susan T. Griffin

Defendants

To the Defendants above named

You Are Hereby Summoned and required to answer the complaint in this action, which is filed in the office of the Clerk of the Court of Common Pleas for Chester County and to serve a copy of your answer to the said complaint upon the subscriber at his office in Agurs Building, Chester, S.C., within twenty days, after the service hereof upon you, exclusive of the day of service; and if you fail to anser the complaint within the time aforesaid, the plaintiffs in this action will apply to the Court for the relief demanded in the complaint.

Dated Chester, S.C., April 28th 1909

A.G. BRICE,  
Plaintiffs' Attorney.

To All the Defendants

Take notice, That the object of this action, in which a Summons is herewith served upon you is to obtain a construction of Will of the late Samuel W. Mobley, deceased, and the direction of the Court as to what shares some of the legatees named in said Will take. No personal claim is made against any of you.

A.G. BRICE, Plaintiffs' Attorney

[handwritten at bottom in Portugese reportedly shows the name change from Martha R. Mobley to Mary R. Mobley Scofield]

Mary Reeves Scofield e nao Martha (onome????) dela antes de casar se cour Walter Saunders Scofield.

rest cut off

Per Gilson Scofield dos Santos email on 7/19/96 gilson@netlink.arauc.br (Brazil) this translates to: "Mary Reeves Scofield and not Martha was her name before getting married with Walter Saunders Scofield"

+++

Georgia Supreme Court decisions

MOBLEY T MOBLEY. 667

(missing) ley, deceased, the children of Edward B. Mobley, the children of George Mobley, deceased, the children of Edward D. Mobley, the children of Samuel W. Mobley. the children of William D. Mobley, the children of Minnie Dixon, daughter of David Mobley, deceased, the children of Amelia Dixon, deceased, the children of Mary Dixon, (wife of Tillman Dixon) the children of Catharine Mockbee, Susan Cunningham, Lilly Douglas, the children of Minnie Durham, the children of Eliza Kittridge, deceased, the children of Cicely Ward, deceased, the children of Mary Robinson Mobley, deceased, and the children of Edward H. Talliaferro, each one of the children of my nephews and nieces above named, who have children or who being deceased left children to take au equal share with my nieces, Susan Cunningham and Lilly Douglas, who have no children, and with each other." Susan Cunningham and Lilly Douglas are nieces of the testator, Fred Mobley is the only son of a predeceased niece, 13 of the classes designated "children" are children of nephews and nieces, and the remaining class "the children of Minnie Dixon, daughter of David Mobley, deceased," are children of a grandniece.

Judge Memmlinger construed the will as giving one share each to Fred

Mobley, Susan Cunningham, and Lilly Douglas, one share to the children of the grandniece, Minnie Dixon, as a class, and one share to each of the children of the nephews and nieces. We approve this construction. The will expressly forbids a construction which would give to Fred Mobley one-seventeenth of the estate, because he is the child of a niece, and the will declares: "Each one of the children of my nephews and nieces to take an equal share with my nieces, Susan Cunningham and Lilly Douglass with each other." There are many more than 17 children of nephews and nieces; hence the share of Fred Mobley must be precisely the same as that of Susan Cunningham and Lilly Douglass and each of the children of nephews and nieces.

The real difficulty arises in determining whether the testator intended to give to each of the children of Minnie Dixon, a grandniece, a share equal to that given to the nieces, Susan Cunningham and Lilly Douglass. We know that he meant to give each grandnephew and grandniece the same share as each of the nieces, Susan and Lilly, because he expressly said so ; but there is nothing to show that he intended to give each great-grandnephew, and each great-grandniece a share equal to each of the nieces. As correctly held by the circuit court, the same rule of construction which, except under compelling circumstances, will not allow "children" to mean "grandchildren," will not permit children of a nephew or niece to mean children of a grandnephew or grandniece. *Izard v. Executors*, 2 Desaus. 312; *Matthis v. Hammond*, 8 Eich. Eg. 402; 2 *Jarman on Wills*, 697, 698 ; *Gray v. Woodward*, 117 N. Y. 522, 23 N. E. 120, 7 L. R. A. 307; *Willard v. Dürrah*, 168 Mo. 660, 68 S. W. 1023, 90 Am. St. Rep. 408; *Downing v. Nicholson*, 115 Iowa, 403, 88 N. W. 1004, 91 Am. St. Rep. 175. It appears that testator did not make a mistake in supposing for the moment that Minnie Dixon was niece, instead of a grand-niece, because he refers to her as the daughter of David Mobley, who was a nephew. Hence we are shut in to the construction that the devise was to the children of Minnie Dixon as a class to take among them one share equal to the share going to each of the nieces and children of nephews and nieces. The Judgment of the circuit court is affirmed. GARY, A. J. (dissenting). The plaintiffs herein seek the aid of the court in construing the will of Samuel W. Mobley, who departed this life on the 15th day of October, 1889. After making certain specific bequests, the testator thus disposes of his property by the eighth and ninth clauses of his will, which are as follows: "Eighth. All the rest, residue, and remainder of my estate, both real and personal, I will, bequeath, and devise to my beloved wife, Martha T. Mobley, (should she survive me) for her to hold, enjoy, use and receive the benefit of the same for and during the term of her natural life. "Ninth. At the death of my said wife, or at my death if she does not survive me, I will, bequeath, and devise the property described in the eighth (8th) clause to the following designated persons, to-wit: Fred Mobley, son of Mary Mobley, deceased, the children of Edward B. Mobley, the children of George Mobley, deceased, the children of Edward D. Mobley, the children of Samuel W. Mobley, the children of William D. Mobley, the children of Minnie Dixon (daughter of David Mobley, deceased), the children of Amelia Dixon. deceased, the children of Mary Dixon, (wife of Tillman Dixon) the children of Catharine Mockbee, Susan Cunningham, Lilly Douglas, the children of Minnie Durham, the children of Eliza Kittridge, deceased, the children of Cicely Ward, deceased. the children of Mary Robinson Mobley, deceased, and the children of Edward H. Talliaferro, each one of the children, of my nephews and nieces above named who have children or who being deceased have left children to take an equal share with my nieces Susan Cunningham and

Lilly Douglas, who have no children and with each other." Fred Mobley, specifically mentioned in the ninth clause, was the only son of a predeceased niece. Susan Cunningham and Lilly Douglas were nieces who had no children. 13 of the 14 classes are the children of nephews and nieces ; and the children of Minnie Dixon a grandniece compose the remaining class. Five of her children were in esse when the testator died, and seven others were born before the death of Martha T. Mobley, the life tenant, who died on the 27th day of November, 1908. In his decree his honor, the circuit judge, thus disposes of the main question presented by the exceptions "It is quite apparent here that the serious question falling out for the decision is as to what rule of division is fixed by the will for the children of Minnie Dixon, the grandniece. The law favors the early vesting of estates, and will hold a remainder to be vested, unless clearly contingent beyond a reasonable doubt. Under the terms of this will, I am satisfied that the remainders were all vested, and consequently transmissible, and that the children living at the death of the testator of the nephews and nieces named and of the grandniece took vested remainders. See *Tiudal v. Neal*, 59 S. C. 11, 36 S. E. 1004; *Boykin v. Boykin*, 21 S. C. 529; *Durant v. Nash*, 30 S. C. 192, 9 S. E. 19. Were it not for the rule of division in the last paragraph of clause 9, the estate would have been divisible into 17 parts, to wit, 1 part to each of the three persons named, Fred Mobley, Susan Cunningham, and Lilly Douglas, and 1 part to the children of each of the nephews and nieces and grandniece named, 14 in all. Under the said last paragraph, however, each child of a nephew or niece is to take a share equal to the share of the named persons, Susan Cunningham and Lilly Douglas ; and, if we hold that he meant the same rule to apply to the children of the grandniece, the division would be one share to each of said three, and as many other shares as there were children of nephews and nieces and of the grandniece living at the death of testator. If, however, we hold that the rule of division for children of nephews and nieces in said paragraphs does not apply to the children of the grand- niece, the word 'grandniece' not being used thereto, the division would be one share to each of said three, one share to the children of the grandniece, as a class, and as many other shares as there were children of nephews and nieces, each of such children taking the same share as the said three; but the children of the grandniece taking only one share divisible equally among them. I am positive for deciding upon this latter construction. To hold otherwise would be to write into the said paragraph of the will words not appearing there, nor warranted by a fair construction of all of the terms of the will, to wit, 'children of my grandniece. After quoting the last portion of the ninth clause of the will, he says: "Mrs. Dixon herself comes within the description of the testator in the above statement for she is named above in the will, and she is the child of a deceased nephew, and the statement shows it was the testator's intention to give each of the children of his nephews and nieces who had children an equal share with Mrs. Cunningham and Mrs. Douglas, who had no children; and he made no exceptions. Now, the children of Minnie Dixon are given a share instead of herself, without any express provision as to what share or proportion they are to take, or what number there were of them; and, with the above express declaration as to the method of distribution by testator, the clear inference follows that his intention was for the children of Minnie Dixon, to take her one share alone by substitution. The decision being that Minnie Dixon's children take one share, and were not referred to in the rule of distribution for children or nephews and nieces, and it appearing that

she had five children at the death of testator, and has since had during the life estate seven others, all now living, the question is: Do the five take all of the one share, to the exclusion of the afterborn children, or do the afterborn seven take an equal share with the five? My decision upon this point, under the authorities, that the remainder vested in the five children as a class at testator's death, but opened up to let in each of the afterborn children; so that the share of the children of Minnie Dixon is now divisible among the said 12. See particularly upon this point of the remainder vesting in the children living at the death of testator and opening to let in others born thereafter, and before the falling in of the particular estate, to wit, the period of distribution fixed by the will, the following cases: Wesseuger v. Hunt, 9 Rich. Eq. 459 ; Brown v. McCall, 44 S. C. 519 [22 S. E. 823] ; Gourdin v. Deas, 27 S. C. 484 [4 S. E. 64]." The circuit Judge also ruled that all the remainders were vested and transmissible; and from this ruling there was no appeal, nor did the respondents give notice- that they would ask that the decree be sustained upon additional grounds. We may say, however, that the ruling is sustained by the authorities. When the ninth clause is analyzed, it will be seen that it is divisible into two parts: (1) That which devises the property to the beneficiaries therein named: and (2) that which provides for the manner of distribution. The circuit judge correctly ruled that "were it not for the rule of division in the last paragraph of clause nine, the estate would have been divided into 17 parts, to wit: 1 part to each of the 3 persons named, Fred Mobley, Susan Cunningham, and Lilly Douglas, and 1 part to the children of each of the nephews and nieces and the grand- niece named, 14 in all." But we do not take the same view as the circuit judge when he says: "If, however, we hold that the rule of division for children of nephews and nieces in said paragraph does not apply to the children of the grandniece, the word 'grandniece' not being used therein, the division would be one share to each of said three, one share to the children of the grandniece as a class, and as many other shares as there were children. PARKER v. MAYES. 559 of nephews and nieces, each of 67 SOU

.....  
**14617 David Mabry Mobley**, b. 1808, d. 3/11/1866, Chester Co. SC  
 [d. intestate/see DF-14617]  
 m. (1) **Catherine Dixon**, b. 1813, Kershaw Dist., SC, d. 3/4/1857, Chester Co., SC; dau. Samuel Dixon/ Susan Lee

"In memory of Mrs. Catherine Mobley, consort of David Mobley, who departed this life March 4, 1857 in the 44th year of her age. Eldest daughter of Samuel and Susan Dixon of Kershaw District. In early life she connected herself with the Woodward Baptist Church and died in hopes of A glorious Immortality"

(2) (widow) **Lucy A. Heath** [nee Osmund], b. c1826 SC  
**14618 Cicely (Sicily) Caroline Mobley**, b. 8/3/1796, Fairfield Co., SC, d. 1880  
 @  
 m. (1) **Thomas Shannon**, [son of Thomas Shannon{b. ca 1741, poss. Bedford Co., VA}, srvd. Rev. War/Elizabeth Taylor{d. aft. 1797, Chester Co., SC}; she dau. of Henry Taylor %]  
 (2) **James Atkinson, Jr.** [grandson of Roger Atkinson, who settled in Petersburg, VA 1757; he son of John Atkinson]

**14619 Susan Mobley**  
 m. (1) **Alexander Robinson**  
 (2) **Richard Taliaferro, IV**

+++++  
 [By Edward's 1838 will, Samuel W. Mobley was left as trustee 15 slaves to be held and controlled for the use & benefit of daughter Susan Taliaferro; and after her

death for the use and benefit of her children; he was authorized to name a replacement trustee if necessary %]

**1461A Mary Mobley  
m. LeRoy Griffin**

[By the 1838 will, Samuel W. Mobley was left as trustee 5 slaves and a lot of 202-1/2 acres in DeKalb Co., GA, to be applied to the benefit of Mary Mobley Griffin and her children; the Griffins were living on that lot of land at the time %]

**1461A1 Edward M. Griffin %]**

[By the 1838 will he was given a slave; while a minor the slave to be `hired' and the proceeds to be applied to his maintenance and education; if he die without living issue, the slave to go to his brother Thomas Griffin %]

**1461A2 Thomas Griffin %]**

The will of Edward [1461] left two slaves to "Grandaughter Mary Price" for her lifetime, then to her issue; if no issue, slaves to revert to Samuel W. and David. %][This was Mary Shannon; see DF-14618 \$]

NOTE: Apparently due to confusion as to which was the last will, the slaves were not allotted to Mary and the children as mentioned above, but after appraisal and an equal division by value.

+++

The State of South Carolina  
Chester District

I Edward Mobly of the State of South Carolina and Chester District,  
Being of Sound mind and perfect memory do ordain constitute and appoint  
The following disposition of my Real and Personal Estate to be my last  
Will and Testament to wit

I give and bequeath unto my Wife Mary Mobly The slaves Charles (the driver) Nancy (the house woman) and Maria Terry and One hundred Dollars per year if she should need it. And all my House hold and Kitchen furniture her choice of two Horses and two Cows my Dwelling House Kitchen and as many out Houses as She may want and as much Land as She many want to tend and where She wants it  
2<sup>nd</sup>.

I give and bequeath unto my Son Saml W Mobly in trust for my Daughter Susan Taliaferro for her Life and at her Death for her Children which may be then living by her present Husband Richard Taliaferro The following Negroes and their increase to with Big Jim, Juliet, Little Dinah, Kisiah, Willis Ann, Loluisia, which are now in the possession of her and Her Husband for hire. Also Violet, Caleb, Henry, Ned, Sally Dye, Margaret, Matilda Terry and Wade which are in my possession Born or to be born (by their increase I mean such as may be born after this date, and I do hereby constitute and appoint my Son Samuel W, Trustee for my daughter Susan and her Children aforesaid and do empower him to have the absolute controls of the slaves mentioned in this Clause of my will and on the death of my said daughter Susan it is my will that the slaves and their increase above given to her shall be held by my son Samuel W. for the use and benefit of the Children which Susan may have by the said Richard Liveing at her death or the Children of such Children if any of them should die before my said Daughter Susan, their part or portion to be divided among the Surviving Children or Children of such Children as my said son Samuel W. may direct or appoint. And should my said son Saml. W be unwilling to act in the premises or should he die before said powers hereby Vested in him be completely Executed I do hereby fully empower and authorize him to nominate and appoint such person or persons to act in the premises aforesaid as I have hereby Vested in him.

3<sup>rd</sup>

I Give and bequeath unto my grand Daughter Elizabeth Kittridge the slaves Delilee, Sina, and their offspring which said slaves are now in the Possession of her Husband.

4<sup>th</sup>

I give and bequeath unto my grand Daughter Sicily Caroline Ward the slaves Betty, Manlaugh and Cesser and their offspring which said Negroes are in possession of her Husband

5<sup>th</sup>

I Give and bequeath unto my grand Daughter Mary A. Mobley the slaves Tiller, Lucinda & Warner and their offspring which slaves are in her possession

6<sup>th</sup>

I Give and bequeath unto my grand son Edward M. Taliaferro the slave Harin? Which said slave I gave him when he was an infant and is in possession of his Mother and her increase

7<sup>th</sup>

I Give and bequeath unto my great grand son Edward M Kittridge the slave Center which is in my Possession

8<sup>th</sup>

I Give and bequeath unto my son Samuel W. Mobly in trust for my Daughter Sicily Atkinson for her Life and at her Death in trust for her Children which are now born or to be born by her present Husband, which may be Living at her death or if any of the said Children should die before her Leaveing Children in trust for such grand Children also (to wit) Hodge, big Dinah, Nan, Polly, Eliza, Hannah, Matilda, Pressly, which are now in her possession for hire Also the slaves Sally Bowden, Jefferson, Jackson, Creasey, Lucy, Aimy, & Dennis which are now in my possession. And I do hereby appoint my son Samuel W trustee for my said Daughter and her Children aforesaid and do hereby empower and Authorize him to have complete controls of the slaves bequeathed in this clause of my will and at the death of my said Daughter Sicily it is my will that the slaves above given in trust for her Shall be held by my said son Samuel W for the use and benefit of the children which Sicily may have by the Said James Atkinson Liveing at Her death or children of such Children, if any of them should die before my said Daughter their part or portion to be divided among the surviving Children or Children of such Children in such proportion as my said son Samuel W may direct or appoint. And should my said son Samuel W be unwilling to act in the premises or should he die before said powers are fully Executed and determined I do hereby fully Empower him to nominate and appoint such Person or Persons to act in the premises as he may think proper which said person or Persons so nominated or appointed by him shall be Clothed wit all the power and authority to be and act as trustee or trustees for the purposes aforesaid which are hereby Vested in him

9<sup>th</sup>

I Give and bequeathe unto my Grand Daughter Mary Price the following slaves (to wit) Sandy and May Terry, now in the possession of her Husband for hire the said slaves are given unto her during her natural Life and should she die Without Leaveing Issue then Living the said slaves to be my sons Samuel & David

10<sup>th</sup>

I Give and bequeath unto my grand son Edward M Shannon the slave George

11<sup>th</sup>

I Give unto my son Samuel W Mobley the slaves Dianna, Prissey, Lucinda, Rachel and their offspring now in the possession of Leeroy Griffin.



And I do further give bequeath and demise unto my said son Samuel W Mobley a Lott of Land containing Two hundred Two and a half acres whereon Leroy Griffin now Lives in Dekalb County and State of Georgia, which said Land and slaves hereby bequeathed and devised unto the said Samuel W are to be holden an disposed of by him the said Saml W in such manner as he may think best for the benefit and Support and maintenance of my Daughter Mary Griffin and her children

12<sup>th</sup>

I Give and bequeath unto my grandson Edward H Griffin the slave Annika And her offspring and I direct that the said slave be hired by my Executor until the said Edward arrives at the age of Twenty One years and the proceeds of said hire to be applied by my Executors to the maintenance and Education of my said grandson and if he should die leaving no issue then the said slaves to go to his Brother Thomas Griffin and managed by my Executors in all Respects as in the case of Edward

13<sup>th</sup>

I Give unto my son Samuel W Mobley the slaves Richard, Hannah, Washington, John, Kitty & Bob, which are in his possession and Levi, Federick, Harol, Little Peter Jane Nathaniel Fereby Morgan Lid, Jack, Molley, Willson Hal Little Charles, Mingo, Nelson, Martha, Sam, Charlotte, Jim Grear, Commodore, Mourning, Hannah Frank, Levan, Jacob, Ann, and at the death of my wife Mary Mobley the slaves I bequeathed her Charles Nancy & Maris unto my said son Saml W & all their increase I do Give and devise unto my son Saml W Mobley One thousand acres of Land purchased from John McCaw on Sandy River now in his possession Also I do further give and bequeathe and devise Unto my son Saml W Mobly All the Plantation or tract of Land whereon I now Live containing about Eighteen hundred acres.

14<sup>th</sup>

I Give and bequeathe unto my son Edward Mobley the slaves Brittain Jerry Matilda Rhody & Dolly and their offspring now born or to be born now in his possession, for his natural Life and at his Death I direct that said slaves be sold by my Executors and the proceeds arising from said sale to be Equally divided among his Children

15<sup>th</sup>

I give and bequeathe unto my son Isaih Mobley the slaves Ted, Diver David Caroline Jacob Judson Sophia Margaret & all now in his possession and their offspring I bequeathe and devise unto my said son Isaih Two Tracts of land one of which I purchased from Burr H Noad ? The other from Robert Siminton with the Exception of Three hundred acres of the Simonton Land on the upper End adjoining Wm. Pratts The said Land and slaves I give demise and bequeathe unto my said son Isaih during his natural Life and at his death to his Children and if he should die leaving no Children to be Equally divided among my -----

**(Missing from here to a portion of Item 19<sup>th</sup>)**

Or arriveing at the age of Twenty one years should Leave no Children Then said slaves and Land to be Equally divided between my sons Saml W, David and John W. And I do further Give and bequeathe unto my son Biggers One hundred dollars a year to Commence at my Death and to continue for Ten years if he should Live that Long if he should not to be discontinued at his death The said one hundred Dollars a year to be paid by my sons Saml and David

20<sup>th</sup>

I do Give and bequeathe unto my son John W. Mobley the slaves following

to wit, Jimbo, Prince, Berthy, Jim Rawdon Mary Bleekwell, Esther, Calhoun, Patsey, Andrew, Little Kilen, Logdon, Big Ellen, Frank, Elleneson, Big Hannah, Martin, George McEllwee, Johnston Evy, Sancho, Ann Blackwell, Big Liz?, Arnold, Big Peter, Vina, Rhody, Chany, Juliet, Patience Bill Patience son, Crochet, Isaac, Sally Chambers Stephen Leivy Matilda, Hilliard, Nelly, Hannah Dick Hetty, Kisiah, Clowney, Dick Greer, Miles, Little Martha, I also give & bequeathe unto my son John W. all that plantation or tract of Land whereon he now Lives containing About Eight Hundred and forty acres also Three Hundred acres of Land off the upper End adjoining Wm. Pratt Dorcas Price off the Simonton Land The other Part of which I have bequeathed unto my son Isaih to him and his heirs forever

22<sup>nd</sup>

All the rest or residue of my Property or Estate of whatsoever kind, Real or Personal all money from whatsoever source ariseing which is hereby undisposed off and of which I may be possessed at the time of my death I devise and bequeathe to be Equally divided between my Three sons Saml W David and John W. And all the stock and other property which is hereby undisposed off I direct my Executors to sell and the slaves which I may hereafter acquire I also direct my Executors to sell the proceeds of said sale I bequeathe Equally Between my sons Saml W David and John as aforesaid

23<sup>rd</sup>

I do further Give and bequeathe unto Each one of Mary Griffins Children One Hundred Dollars a piece as they arrive at the age of Twenty one years is when the Boys at age and Girls when she Git married to be paid by my sons Saml W & David

24<sup>th</sup>

I do further Give unto my son Biggers Mobley all the stock of Cows & Hogs that is now upon the land I gave him

25<sup>th</sup>

And whereas the above Legacies is in Lieu of all right title and Interest to any part of the Estate of Ephraim M Mobley Deceased and each Legatee or their Children named in the above will is hereby required to give a full receipt or discharge to my Executors before they can receive any part of the Legacies bequeathed them in this my will

26<sup>th</sup>

And Lastly I nominate constitute and appoint my sons Samuel W. and David my Executors to carry into effect this my last will and Testament

In Testimony Thereof I have hereunto set my hand and seal this thirty first Day of January One Thousand Eight hundred Thirty nine

/s/ Edwd. Mobley (LS)

Test,

/s/ T.T. Roden

/S/ Simpson Fanning

/S/ Hiram Shannon

I, Hattie T. Harden, Judge of Probate for Chester County, South Carolina, do hereby certify that the above and foregoing is a true and correct copy of the Last Will and Testament of Edward Mobley, as taken from the original on file in this office in Apt. No. 50, Pkg. No. 789.

\_\_\_\_\_  
Judge of Probate

===

[1810 Chester Co., SC; Edward;{family info not on copy}]  
[1820 Chester Co., SC; 2m\10, 3m10\16, 1m26\45, 1m/45, 1f\10, 2f26\45, 1f/45]  
[1830 Chester Co., SC; 4m15\20, 3m20\30, 1m509\60, 1f15\20, 1f50\60  
[1840 Chester Co., SC; Mary, 1f60\70]

.....  
FGS DF-14611

[D63/64/65]

.....  
14611 (Dr.) **Isaiah Coleman Mobley**, b. 12/23/1804, d. 2/16/1859 Chester Co., SC  
m. 10/5/1837 **Mary Wagner Mobley** (14643), b. 11/20/1820 SC, 5/ /1892  
146111 **Catherine McLean Mobley**  
m. 1876 (Capt.) **R. T. Mockbee**  
1461111 **Catherine (Caty) McLean Mockbee**  
m. **Stephen Baxter**  
14611111 **Mary Wagner Baxter**  
14611112 **Robt. Mockbee Baxter**  
14611113 **Sara Baxter**  
14611114 **James Baxter**  
146112 **Mary Wagner Mobley** of Chester Co., SC  
m. (Maj.) **John Woodward Durham Jr.** [son of John Woodward Durham  
(1807-1858)/Margaret Daniel Turner]  
146113 **Nannie Thompson Mobley**, d. young  
146114 **Edward Mobley**, d. aet 16 [served under Capt. O. Barber CSA]  
146115 **Alice Francis Marion Mobley**  
m. **John B. Cornwell**  
1461151 **Eleanor Frances (Nell) Cornwell**  
m. **William Ely Cornwell**  
1461152 **Mary Lily Cornwell**  
1461153 **Kate Mobley Cornwell**  
146116 **Cicely Narcissa (Lily) Mobley**  
m. (Dr.) **T. T. H. Douglas**  
146117 **Susan Lucretia Mobley**  
m. **T. J. Cunningham** (no issue)

===

1840 census, Chester Co., SC, p. 316: Izaah 1m30\40, 1f\5, 1f15\20]  
1850 Chester Co: Isaiah 45, Farmer SC, M.W. 29. (f), SC, C.M. 10 )f)  
SC, M.W. 9 (f) SC, N.T. 7 \*f) SC, Edward 5 SC, E.T.M. 2 (f) SC

+++

Article from CONFEDERATE VETERAN mag., dated 1899, page 302.

MRS. MARY ISAIAH MOBLEY was born Nov. 20, 1820, near Winnsboro, S.C. Of pious parents, she early testified to her own piety by choosing these words to embroider on her sampler: "Children in years and knowledge young, Your parent's hope, your parent's joy, Attend the counsel of my tongue, Let pious thoughts your mind employ." This counsel she followed herself and elevated those around her by her example.

In early life she was married to her cousin, Dr. ISAIAH MOBLEY, a highly accomplished gentleman who graduated at Chapel Hill, N.C. at the SC College and at the Medical College at Charleston. He died in 1859, leaving his wife the mistress of several extensive plantations and many slaves.

Accustomed to wealth, she ruled wisely and mercifully, endearing herself to her many slaves. She was a beautiful and richly endowed by culture. Such a woman as Mrs. MOBLEY was were as naturally a product of the South as are the flowers that spring from her soil. She gave her only son to the cause of the South. He was but 16 years old and served under Capt. O. Barber until his death. After his death the mother, still with undaunted courage, faced the darkening future. She did much noble work among the sick, wounded and dying soldiers who came her way, and letters came to the day of her death from those whom she had befriended; and from the same sources letters came to the bereaved family after her death, which occurred in May, 1892 at the age of 72 years.

"The Oaks", her beautiful home, was burned Nov. 27, 1891.

.....  
FGS DF-146112

[Lawson] addenda Sally Hughes Anthony Rothfus, May 1996  
.....

- 146112 **Mary Wagner Mobley** of Chester Co., SC  
    m. (Maj.) **John Woodward Durham Jr.** [son of John Woodward Durham (1807-1858)/Margaret Daniel Turner  
1461121 **Marion Mobley Durham**  
1461122 **Mary Wagner Durham**  
    m. (Rev.) **Samuel M. Hughes**  
14611221 **Harold Durham Hughes**, b. 1895 d. 1974  
    m. **Gale Antoinette Murphy**, b. 1900 d. 1979  
146112212 **Sally May Hughes**, b.1933  
    m. (1) **Robert Error Fraser Anthony**, b.1930 d. 1960  
    m. (2) ? **Capt. Rothfus**  
1461122121 **Hal Fraser David Anthony**, b. 1958  
    m. **Robin Joyce Kay**, b. 1960  
1461122122 **Marjorie Ann Joan Anthony** b. 1959  
    m. **Stephen Forrest Curry**, b. 1960  
14611221221 **Paul Robert Forrest Curry**, b. 1990  
14611221222 **Gale Ivy Dorothy Curry**, b. 1993  
1461123 **Elizabeth Wardlaw Durham**  
    m. **Edgar Leonidas Culler**  
14611231 **John Woodward Culler**  
14611232 **Durham Culler**  
14611233 **Edgar Leonidas Culler, (Jr.)**  
14611234 **Oscar Zeigler Culler**  
1461124 (Dr.) **Francis M. Durham**  
    m. **Virginia Cook Cardwell**  
14611241 **Francis M. Durham, (Jr.)**  
.....

FGS DF-1461151

[D64]  
.....

- 1461151 **Eleanor Frances (Nell) Cornwell**  
    m. **William Ely Cornwell**  
14611511 **William Ely Cornwell, (Jr.)**  
14611512 **Mary Mobley Cornwell**  
14611513 **John Bennett Cornwell**  
14611514 **Marion Durham Cornwell**  
14611515 **Tom Douglas Cornwell**  
14611516 **James Jeter Cornwell**  
14611517 **Kate Jeter Cornwell**  
.....

FGS DF-14613

[D66/67]  
.....

- 14613 **Biggers Mobley**, b. 1809/10 SC, d. 1870 @  
    m. (1) **Narcissa Gilmore**  
    (2) **Mary A. (widow) Gibson**, b. c1813 SC  
146131 **Edward Biggers Mobley**, b. c1840 [of 1] Wagonner 3<sup>rd</sup> Indiana Lt.  
    Artillery, Pvt.  
    m. **Cornelia "Corrie" E. Massey**, dau John Massey/Elizabeth Johnston

This may be incorrect lineage:

1850 Dubuque Co., IA: Mordica 49 VA, Martha C 49 KY, Edward 24 IL, John S 21 IL,  
William 18 IL, Margarewt 16, Mordica 14, Richard J 6

**1860 Dubuque, IA** : E. Mobley 32 IL, Cornelia 32 IA, Mary 1 IA  
**1880 Dubuque, IA** : Edward 44 IL, Cornelia 44, Mary 21, Cornelia 14, Katzy 10  
**1461311**           **Aline Mobley**, b. c1875 York Co., SC  
                   m. **Gilbert Green**, b. c1870  
**14613111**                 **Corrie M. Green**, b. c1906 SC  
**14613112**                 **Eleta L. Green**, b. c1908 SC  
**1461312**                 **Eldred Ladson Mobley**, b. c1877 SC  
**1461313**                 **Carrie Mobley**  
                   m. **G. L. White**  
**1461314**                 **Hazel G. Mobley**, b. c1884 SC  
                   m. **Carrie \_\_\_\_\_**, b. c1891  
**14613141**                 **Mary Agnes Mobley**, b. c1920  
 1910 York Co: Elizabeth 66 Wd SC, Hazel (son) 26, Eldred L 33 (son),  
               Greene?, Gilbert 40(SIL), Aline 35 (dau), Corrie M 4, Eleta 2  
               Gdau  
 1920 York Co: Hazel (m) 37 SC, Carrie 29, Mary Agnes 4/12  
**146132**                 **Mary N. Mobley**[of 1]  
                   m. (Dr.) **James B. Mobley**{146237}(son of Jas. Biggers  
                   Mobley/14623)[see 146237 for issue]  
**146133**                 **George Mobley**, b. c1852 SC, d. bef 1900 census  
                   m. **Kate McCrorey**, b. 10/ /1854 MS  
**1461331**                 **Bessie Mobley**  
**1461332**                 **Katie Mobley**, b. c1876 SC  
**1461333**                 **Annie(Weite) Mobley**, b. 1/ /1878 SC  
**1461334**                 **Lucretia Mobley**, b. 10/ /1880  
 ===

[1840 census, Chester Co. SC, p. 306: Biggers 1m\5, 1m30\40, 1f\5, 1f20\30]  
 1850 Chester Co: Beggars B. 42, Farmer SC, Mary 11, SC, Edward 10, SC  
 1860 Chester Co: Biggers 50 SC, Mary A 47 SC, Edward 20, Lizzie Gibson  
                   21, Sallie Gibson 18, George Mobley 8  
 1870 Chester Co: Mary 56 SC, Elizabeth 31, Sarah 28, George 19,  
                   Frederick 7  
 1880 Chester Co: George 27 SC, Kate 25, Elizabeth 5, Kate 4, Annie 2  
 1900 Chester Co: Kate 46 Oct 1854 MS-GA-SC (wid), Annie S 22 SC,  
                   Lucretia D 19 Oct 1880 SC

+++++  
 [By Edward's 1838 will, Biggers was left 2 slaves & 300 acres of land for his  
 lifetime; divide among his children living at his death; if no children, 1 slave  
 to Samuel W. and the other to John W., also 100 dollars per year commencing at the  
 death of Edward [1461] for 10 years or until death of Biggers, whichever first, to  
 be paid jointly by Samuel W. and David. %]

+++  
 MOBLEY vs. CURETON., SUPREME COURT OF SOUTH CAROLINA, COLUMBIA; 6 S.C.  
 49; 1875 S.C. LEXIS 17; March 10, 1875, Decided  
 This was an action by **Edward B. Mobley**, executor of **Biggers Mobley**,  
 deceased, against J. S. Cureton, F. D. Green and M. V. Green, his wife,  
 and J. M. Green and Eliza J. Green, his wife.

This action was begun in the Court of Common Pleas for Lancaster  
 County on the 13th day of June, 1871, by Edward B. Mobley, as executor  
 of **Biggers Mobley**, against the above named defendants, as heirs at law  
 of Thomas K. Cureton, deceased.

The cause of action is a sealed note, made by the said Thomas K.  
 Cureton, on the 23d of February, 1854, in favor of the said **Biggers  
 Mobley**, for the sum of \$ 1,373.88, due on 18th day of March, 1854, with  
 interest due and payable annually; credited with the sum of \$ 25 on the  
 18th of March, 1855, the sum of \$ 25 on the 18th of March, 1856, and

with the sum of \$ 100 on 15th April, 1857.

Many pages later

The judgment should be set aside and the order overruling the demurrer modified to conform to the foregoing conclusions. (lost the case)

.....  
**FGS DF-14614** [Addenda 6/18/92 Carl Mobley @]  
[D67][Corr. data, 2/1/92, Johnson Bland Mobley #]

.....  
**14614 John Mobley**, d. ca 1844/45[pneumonia/per journal of Mary/146141  
m. **Nancy Lee Yongue**

**146141 Mary Mabry Mobley**, b. 7/2/1838, d. 4/25/1914  
m. (1) **5/30/1855 William Dunovant**, b. 7/2/1834, Chester, SC, d.  
5/7/1860 [Brig. Gen., SC St. Militia][son of (Coil.) Alexander Quay  
Dunovant{1815-1869}/m. 10/11/1839 Mary Lowry{b. 1820}]  
m. (2) **ca 1864 (Col.) John L. Agers**(of Chester Co., SC), b. 9/6/1824,  
York, SC, d. 1/6/1904

**146142 Margaret Moore Mobley**, d. ca 1844/45{pneumonia

**146143 Edward O'Neal Mobley**, d. ca 1844/45

**146144 John Yongue Mobley**, d. ca 1844/45

+++++

[By Edward's 1838 will, John was left 48 slaves & 3 tracts of land totalling ca  
1400 acres in fee simple; also one third of the proceeds of the  
residual property %]

.....  
**FGS DF-146141** [D67] [Addenda 6/18/92 Carl Mobley  
[Corr. data, 2/1/92 Johnson Bland Mobley #

.....  
**146141 Mary Mabry Mobley**, b. 7/2/1838, d. 4/25/1914  
m. (1) **5/30/1855 William Dunovant**, b. 7/2/1834, Chester, SC, d. 5/7/1860  
[Brig. Gen., SC St. Militia][son of (Coil.) Alexander Quay  
Dunovant{1815-1869}/m. 10/11/1839 Mary Lowry{b. 1820}]  
(2) **ca 1864 (Col.) John L. Agurs**(of Chester Co., SC), b. 9/6/1824,  
York, SC, d. 1/6/1904

All issue b. Chester, SC]

**1461411 A. L. Dunovant**, b. 11/7/1856, d. child

**1461412 G. M. W. Dunovant**, b. 9/23/1859, d. child

**1461413 Quay Dunovant**, d. child

**1461414 John Williams Dunovant**, b. 1860, d. 7/15/1926

m. **3/26/1891 Helen Milles Mobley**, [b. 9/14/1869, d. 6/4/1899; typhoid  
fever #] {See [11226225] for issue}

**1461415 Nancy Lee Agurs**, b. 11/14/1866, Chester, SC

m. **11/5/1890 (Judge) [Henry R. #] Starbuck**, in Chester, SC, b. 1866,  
d. 1/31/1896

**14614151 John Agurs Starbuck**, b. 10/26/1891, d 1/31/1896

**14614152 William Agurs Starbuck**, b. ca 1892/93

m. **Eleanor Watkins**[dau. of (Dr.) Joseph Conrad Watkins]

**14614153 Henry R. Starbuck**, b. 6/6/1894

**14614154 David H. Starbuck**, b. 3/11/1895

**1461416 Maggie Lafayette Agurs**, b. 10/19/1868, d. 11/20/1870

**1461417 Mayme (Mamie) Lafayette Agurs**, b. 11/18/1874[unk. if any issue]

m. **[Augustus #] M. Aiken**, b. Stony Point, SC, d. 4/27/1940, Chester,  
SC[son of (Hon.) D. Watt Aiken/Virginia Caroline Smith]

**1461418 {infant dau.} b. 11/20, 1870, d. 12/4/1870**

.....  
**FGS DF-14615** Data Anne Willis, 9/15/92, also Margaret D'Aulisa, 1/16/94 &  
5/5/97

**14615 (Rev.) Edward Mabry Mobley**, b. 7/6/1805, Fairfield Dist., SC, d. 2/2/1846, Tuscaloosa, AL, bur. Grant's Creek Bapt Ch cem in community of Fosters [not listed as Bapt. minister in directory; he had title (Rev.) in 1838 will of Edward{1461}, but no title in the 1839 will]

m. ca 1824? **Nancy Barrett Hill**, b. 6/4/1806, Fairfield Co., SC, d. Greene Co., AL[dau. of Thomas Hill(1780-1824), Fairfield Co. SC[he son of Moses Hill(1757/8-1821) {Rev. Soldier} and Savilla N. Roden] & Jemima Woodward, (ca 1792?-1851?)[she dau. of Wm. Woodward(1762-1820){"The Regulator", Rev. Soldier} and Nancy Elizabeth Barrette]

[She m. (2) 1848 Wm. Price, Sr., {issue Jemimiah Price, b. 1849}; m. (3) 1853 James H. Sims, no issue][m. both in Greene Co. AL]

**146151 William W. Mobley, MD**, b. ca 1826, SC, CSA

m. **Mary Coleman**, b. ca 1825, SC

1850 Chester Co: W.W. 24, Physician SC, Mary 23, SC

**146152 Ephraim Mabry Mobley**, b. 1828, d. June 1905, Wadley, GA bur. Old Bethel Baptist Church cem, Jefferson Co., GA (CSA; enl. Scott Co., MS; pvt. Co. C, 39th Regt. MS Inf; wounded 7/4/1864, lost arm, paroled 5/20/1865)

[1850 census, Laurens Co., SC; Ephraim, 22, in household of Wm. R. Smith]

m. **7/3/1851 Jane Taylor Banks**, b. 8/16/1830, Leesville, SC, d. 6/5/1891, Augusta, GA, bur. Graniteville, SC[dau. of Amos Banks, Sr. {5/11/1777-2/6/1843}/Eve Margaret Ridlehoover/Reudelhuber {1/17/1801-1/11/1843}{his 2nd. ux; (1) was Emeline \_\_\_\_, d. 1823, bur. Graniteville]

**146153 Thomas E. Mobley**, b. ca 1833, CSA

**146154 Andrew C. Mobley**, b. ca 1836, d. 1/29/1865, (smallpox, POW, Camp Douglas, IL), CSA

**146155 Martha M. Mobley**, b. 1835, AL [14 in 1850 census], d. 1918 Harrison Co., TX

m. **11/29/1849 Albert W. Coleman** Greene Co., AL, b. 1826 SC [24 in 1850 census], d. 1899, both bur. Old Fiendship cem Harrison Co., TX

**146156 Mary Jane Mobley**, b. 5/18/1837, Tuscaloosa, AL, d. 10/1/1909, Atlanta, GA

m. **9/23/1852 Berryman Hall**, lvd. Chickasaw Co., MS as overseer for father, then moved to Hinds Co, MS; enlisted in Conf. Army in AL, POW after surrender of Vicksburg[Son of John Hall/Elizabeth Anderson, lvd. AL]

**146157 James F. Mobley**, b. 1839, Tuscaloosa, AL

**146158 Amelia E. Mobley**, b. 1841, Tuscaloosa, AL

m. **2/4/1858 Calhoun Hamilton H. Knox** in Greene Co.

**1461581 C. H. Knox**

**1461582 A. E. Knox**

**146159 Edward Barrett Mobley**, b. 3/9/1845, Tuscaloosa, AL, d. 7/8/1912, Union, AL

m. **1/9/1867 Elizabeth Lamb**

**1461591 Edward Ferman? Mobley**, b. 12/ /1886 AL

1850 Greene Co: James 11 AL, Amelia 9, Edward B. 6, lvg w/ Wm Price, Sr 75 SC & Nancy B 42 SC

1900 Greene Co., AL: Edward B 54 Mar 1844? AL, Elizabeth F 52 Jan 1848 AL, Edward F 13 Dec 1886

1910 Greene Co: Edward B 65 AL, Bettie 62 AL, Ferman? 23

[Edward Thomas Mobley was listed in will of Edward[1461]; was this Thomas E. {146153} ?? {Data 9/15/92, Anne Willis:

+++++

Deed Book P, p. 232; Chester Co., SC; 1/31/1812:

No. 292; State of South Carolina:

...I Grief Puckett of Chester Co. in consideration of 75 dollars to me in hand paid have sold to Edward Mobley a certain tract of seventy five acres which was conveyed from Thomas B. Franklin to Mary and Elizabeth Franklin in the year 1807 the sd. Puckett only sells & warrants one half of sd. land which is the south side of sd. land situated on the waters of Sandy River bounded by land bounded by the sd. Edward Mobley [etc] /signed/witnessed/  
Recorded 1/26/1813 Francis Wilks, JP

---

Deed Book P. , p. 333; Chester Co. SC; 5/11/1808:

...I Biggers Mobley of Chester Co in consideration of \$525 to me in hand paid have sold to Edward Mobley 210 acres of land lying on Big Sandy River joining the sd. Edward Mobley running from a stake N33E 42.79 to a post oak N30W 17.32 join Amos Tims running to hickory W 2.35 thence to hickory N82W 5.80 running thence to a pine S62W 4.80 thence to red oak sapling N87W 17 joining the sd. Edward Mobley running thence to a spice wood to the creek S58 20 running thence to a red oak S30W to a post oak S5E 26.35 running thence to a oak S70E 21 on Stows land running thence to a sycamore N60E 20 thence to a dogwood S60E from the creek to a bon oak 30 thence to the beginning corner...[etc] /signed/witnessed/  
Recorded 10/1/1812

---

Deed Book P, p. 334, Chester Co, SC; 5/11/1808:

...I Biggers Mobley in consideration of \$575 to me in hand paid have sold to Edward Mobley 218 acres of land on Big Sandy River beginning at a post oak on the north side of Big Sandy River and running N50W 27 to a red oak thence N6W 25.50 to a hickory and red oak on Patrick M. Griffs land thence S75W 24.75 to a red oak N15W 1-14 to a stake on John Carthers land S42W 24 to red oak on James Kennedys land running S35E 25 to a pine thence S3-2W 11-50 to red oak on John Stows land thence S58E 15 to hickory at the creek thence down the creek to a sherwood bush on the south side of sd, creek running then N11S 17 to a red oak sapling N62E 4.60 to a pine S82E 5.50-17 to a hickory saplin on the said Edwd Mobleys land thence N40E 18.85 on the creek on Amos Tims land to the beginning...[etc]  
/signed/witnessed/  
Recorded 10/1/1812

---

Deed Book U, p. 422, Chester Co., SC; 7/23/1823:

..I John McDowell Lowry in consideration of \$1200 dollars to me in hand paid have sold to Edward Mobley..that tract of land..on the waters of Sandy River beginning at a red oak running thence N 58 ch 50 links to a white oak thence N45E 58 ch 90 to post oak thence N20E 26 ch 50 to a post oak near Wallaces line thence S58E 32 ch to a stake thence S12W 70.20 to a post oak thence 5 ch to a stake thence S28W 12 ch 70 to a stake thence N25W 10 ch 60 to a stake thence S65W 36 ch to a black oak thence S15W 15 ch 78 to a pine & thence S70W 20 to the beginning corner on or near Lewis Peeples bounding by lands of Lewis Peeples, Edward Griffin, Isaac Smith, John McDowell Lowrey, Hugh Wallace, Thomas Wallace Esq., Robert Bowden and Henry & John G. Smith, being part of two original surveys; one south granted to Thomas Lehre on or about the sixth day of November one thousand seven hundreded & eighty six for eight hundred and eighty two acres; the other north granted to Henry Middleton on or about the eighth day of July one thousand seven hundred & seventy four for five hundred acres; and the land now conveyed to contain five hundred acres, and it is ..agreed that if ever resurveyed it shall be done in two surveys as it was sold as per middle line on Adam Walkers plat of date February & June 1823...[etc] /signed/witnessed]

Witnesses: John Dunovant, J. Rosborough

Margaret Lowry released her claim of dowry to the above lands on 7/23/1823

Thos. Lehre acknowledged he has recd. satisfaction of the mortgage on this land, 6/26/1823

---



Deed Book T, p. 147, 148, 149, Chester Co., SC; 9/20/1815:

..John Lyles of Ouachita Parish, LA by power of attorney from Danll? Stow of sd. state dated 9/20/1815..in consideration of \$425 paid by Edward Mobley of Chester District have sold unto Edward Mobley a part of two tracts of land containing 352 acres more or less & granted to Anderson Thomas for 619 acres..by His Exc, Thomas Pinckney 7/7/1788 beginning at a black oak running thence N60W 66 ch to a post oak on land granted to Patrick W. Griff thence S15W 70ch 75 links to a Spanish oak on land granted to Moses Bonds thence S16E 25 links to a Spanish oak thence N67E 46 ch to a stake in a pond on land of Moses Smith & Michael D. Goses? of sd. grant then down the Nosey? courses oh the Branch to the fork thence to a red oak of land granted to David Boyd thence N30E 32.2- links to a stake thence N35W 17.75 links to a stake of land granted to David Boyd thence S21W 1.25 links to the beginning...[etc]] /signed John Liles/

Witnesses: Amos Tims, James Smith, S. Mobley, Jr.  
Recorded 1/15/1818

---

Deed Book T, p. 150, Chester Co., SC; 9/9/1819

..John Combest of the Alabama State and Dallas County..in consideration of \$800 to me in hand paid by Edward Mobley of the state & district above mentioned..have..sold unto Edward Mobley..a tract of land containing 200 acres but by resurvey 214 acres originally granted to William M. Quiston by Thomas Pinckney Governor of the State of SC bearing date of the 4th day of June 1787 and by a chain of titles vested in the sd. John Combest and agreeable to the plat made by William Combest Depy. Surveyor..beginning at a black jack running thence N14W 67.12 chains to a stake thence N66E 22.40 ch to a black jack thence S22E12ch 40 links to a stake thence N73E 12 ch20 lks to a black jack thence S14E 45 ch 30 lks to a post oak thence S55W 19 ch 50 lks to a stake thence S35E7 ch 20 lks to a stake S77W 21 ch to the beginning corner situated on the water of Rocky Creek or a Branch called Grassy Run in the District of Chester,, [etc]/signed/  
Witnesses: Samuel W. Mobley, James E. Thompson; recorded 4/15/1820

---

.....  
Edward Mobley & Others to Saml. W. Mobley; Deed Book CC, p. 418:

South Carolina  
Chester District

Know all men by these presents that I Edward Mobley of Tuscaloosa County and State of Alabama And we Isaiah Mobley David Mobley Biggers Mobley and John W. Mobley for and in consideration of the sum of seven hundred and fifty dollars to us in hand paid by Samuel W. Mobley of the State and District afsd. have granted bargained and released[etc] unto the sd. Samuel W. Mobley all that plantation or tract of land containing one hundred and fifty acres in the District afsd. on the west side of Sealy's creek - Beginning at a Hickory corner on Adam T. Walkers land running S32 E 21 to a stake then S83 E24 to a Black oak near the fishdam road on H. Carters land then N5 E79 to a White oak on to Carters land then N2 E21.50 to a Stone then S20 W1.50 to a Black oak on Mrs. S. Lees land and then N81 W219 crossing Sealy's Creek to a pine then S74 W18.52 crossing Jewels Forks to a stake once a post oak on Mrs. Nicy Estes land then S52 E23.50 crossing Sealeys Creek again to a stone then S43 W4to the beginning corner, Together with all[etc]do warrant[etc]/signed & witnessed

Adm provided by Margaret H. D'Aulisa 340 Saddle Creek Cir. Roswell, GA 30076  
5/6/97

Feb 5, 1848  
David Johnston adm estate Edward Mobley (deed)  
To Nancy Mobley -

To her 1/5 share of blan'ce of Estate of personal property - \$290.12  
 " William M. Mobley 1/9 share of Estate 182.67  
 " Ephraim M. Mobley 1/9 " " " 182.67  
 " boarding schooling etc Thos Mobley up to 22nd Dec 1847 1 yr.....50.00  
 " " " book, etc for Andrew C. " " " 1 yr. 50.00  
 " " " cloathing etc Martha "" 1 yr 66.00  
 " " " & book Mary Jane" 1 yr 66.00  
 " " " James F." 1 yr 46.00  
 " " " Amelia E." 1 yr 46.00  
 " " " E'd. B" 1 yr 46.00  
 Cn \$1025.46

1848} Febr'y 5} By cash paid her as per? recpt....\$250 -April 11 " " "  
 for Ephraim . 81 -  
 " balance on note due 1st March 1847} ..17.62 1/2 (?)  
 " amt of note due 1st March 1848 } 656 -  
 Given up --- }

1848 June 12 "Cash paid in full 20.83 ½ 1025.46  
 D. Johnston

.....  
**FGS DF-146152** Data Anne Willis, 9/15/92, also Margaret D'Aulisa, 1/16/94  
 .....

- .....  
**146152** **Ephraim Mabry Mobley**, b. 1828, d. June 1905, Wadley, GA bur. Old Bethel Baptist Church cem, Jefferson Co., GA (CSA; enl. Scott Co., MS; pvt. Co. C, 39th Regt. MS Inf; wounded 7/4/1864, lost arm, paroled 5/20/1865)  
 [1850 census, Laurens Co., SC; Ephraim, 22, in household of Wm. R. Smith]  
**m. 7/3/1851 Jane Taylor Banks**, b. 8/16/1830, Leesville, SC, d. 6/5/1891, Augusta, GA, bur. Graniteville, SC[dau. of Amos Banks, Sr.{5/11/1777-2/6/1843}/Eve Margaret Ridlehoover/Reudelhuber {1/17/1801-1/11/1843}{his 2nd. ux; (1) was Emeline \_\_\_, d. 1823, bur. Graniteville]
- 1461521** **Edward Andrew Mobley "Bud"**, b. 1853 (Jan 1846 1900 census)  
**m. (1) Belle Long ? or m. Georgia Campbell ?**  
**(2) Belle Wates**, b. c1876 MS
- 14615211** **Willie Mobley**, b. 6/ /1884 MS  
**14615212** **Jack Mobley**, b. 7/ /1891 MS  
**14615213** **Hallie Mobley**, b. 9/ /1893 MS  
**14615214** **Lee Mobley**, b. 9/ /1896 MS  
**14615215** **John M. Mobley**, b. 1/ /1900 MS  
**14615216** **Cieul? Mobley**, b. c1904 MS  
**14615217** **William Mobley**, b. c1906 MS  
**14615218** **Ruth Mobley**, b. c1909 MS  
 [He remained in MS when mother & sisters returned to SC in 1884]  
**1880** Sumner Co., MS: Edward C 22 SC, Laborer w/ E.B. Johnson  
**1900** Webster Co: Ed A.C. 44 Jan 1846 SC Wd, Willie 15 Jun 1884 MS, Jack 8 Jul 1891, Hallie 6 Sep 1893, Lee 3 Sep 1896, John M 4/12 Jan 1900  
**1910** Webster Co: Edward 54 SC. Bell 34 MS (m. 9 yrs), Jack 18 MS, Lelie? 13, John 8, Cleul? (m) 6, William 4, Ruth 1 10/12, Lela Waitts 13 Sdau
- 1461522** **Martha Wilkes Mobley**. b. 10/19/1855, d. 12/3/1906. Augusta, GA, bur. West View Cem., Augusta  
**m. Benjamin Hicks**, in Pelzer, SC
- 1461523** **Willie Louella Mobley**, b. 1/31/1860, d. 8/14/1925, bur. Graniteville, SC

m. David Atteberry, in SC  
 1461524 Mary Lee Mobley, b. 1858, d. ca 1870, MS(snakebite)  
 1461525 John William Mobley, d. aet. 2 yrs.  
 1461526 Geneva Margaret Mobley, b. 8/2/1872, Siloam, MS, d. 8/3/1949,  
 Augusta, GA, bur. West View Cem., Augusta  
 m. 4/8/1891 Benjamin Marion Parks, in Augusta, GA, b.  
 7/18/1868, Penfield, Greene Co., GA, d. 12/5/1939, Augusta, GA[son of  
 William M. Parks(CSA, 2nd. Regt. KY Vols., 1861-64; lost rt. arm @ Ft.  
 Donelson)  
 1880 Attala Co., MS: Ephraim E 50 SC, Jane T 49 SC, Mattie W 21s SC,  
 Luella W 18 AL, Geneva M 8 MS  
 .....  
 FGS DF-1461526 Data Anne Willis, 9/15/92, also Margaret D'Aulisa, 1/16/94  
 .....  
 1461526 Geneva Margaret Mobley, b. 8/2/1872, Siloam, MS, d. 8/3/1949, Augusta,  
 GA, bur. West View Cem., Augusta  
 m. 4/8/1891 Benjamin Marion Parks, in Augusta, GA, b. 7/18/1868,  
 Penfield, Greene Co., GA, d. 12/5/1939, Augusta, GA[son of William M.  
 Parks(CSA, 2nd. Regt. KY Vols., 1861-64; lost rt. arm @ Ft. Donelson)  
 14615261 Holley Taylor Parks, b. 1/8/1892, Augusta, GA, d. 4/7/1952,  
 Atlanta, GA, bur. Westview Cem., Augusta[no issue]  
 m. (1) Margaret McClain  
 (2) 5/12/1924 Lucy Draper, in Nashville, TN  
 14615262 Martha Luella Parks, b. 4/29/1894, Augusta, d. 8/23/1980,  
 Augusta, GA, bur. Westview Cem., Augusta  
 m. 4/9/1914 John Edward Hall, in Augusta  
 146152621 John Marion Hall, d. 1962, bur. Forest Hills, Forest Park,  
 GA  
 146152622 Margaret Hall  
 m. Anthony D'Aulisa  
 146152623 Geneva P. Hall, unkm.  
 146152624 Eleanor Hall  
 m. Bertram Owen Cave  
 14615263 Bennie Maurine Parks, b. 11/23/1897, Augusta, d. 12/13/1932,  
 Greensboro, GA, bur. Westover Cem., Augusta  
 m. 4/8/1924 Charles H. Kopp, in Augusta  
 146152631 Charles Benjamin Kopp  
 146152632 John G. Kopp  
 146152633 James B. Kopp  
 146152634 Robert G. Kopp  
 146152635 Mary Lee Kopp, d. i. 1931  
 14615264 Thelma Louise Parks, b. 1/6/1901, Augusta, d. 10/13/1983, bur.  
 Westover Cem., Augusta  
 m. 4/4/1920 Harry Lee Watkins, Sr., in Augusta  
 146152641 Holley Parks Watkins  
 146152642 Harry Lee Watkins, Jr., d. 1982  
 14615265 Mary Mobley, b. 6/6/1911  
 m. 10/14/1932 William H. Vaughn, Jr.  
 146152651 Harriette Vaughn  
 m. David Taylor Jones  
 1461526511 Gareth Welkin Jones, b. 7/17/1965  
 146152652 Margaret Lanier Vaughn, d. i. 1948  
 .....  
 FGS DF-146155 Jim McCrory MacRorieJA@aol.com 02/07/04  
 .....

146155 **Martha M. Mobley**, b. 1835, AL [14 in 1850 census], d. 1918 Harrison Co., TX  
 m. 11/29/1849 **Albert W. Coleman** Greene Co., AL, b. 1826 SC [24 in 1850  
 census], d. 1899, both bur. Old Friendship cem Harrison Co., TX [son of  
 David Henry Coleman/Sarah Franklin]

1461551 **Amelia J. Coleman**, b. 3/3/1851 AL  
 m. **James T. Henderson**, b. 10/21/1848

14615511 **Annie Henderson**  
 14615512 **Edna Henderson**  
 14615513 **Edward Henderson**  
 14615514 **Maggie Henderson**  
 14615515 **Walter Henderson**  
 14615516 **James C. Henderson**  
 14615517 **Estelle Henderson**

1461552 **David Edward Coleman "Bud"**, b. 1853  
 1461553 **Annie Jemima Coleman**, b. 1857, d. 5/11/1923  
 m. **John Keasler**

14615531 **Eula Keasler**, b. 10/31/1872  
 m. **J. Fred Rhodes**

14615532 **Sidney Johnson Keasler**, b. 1876  
 m. 1925 **Emma Catherine Henderson** [dau. Joseph Scippio  
 Henderson]

14615533 **Ellie Elite Keasler**, b. 1881  
 m. **Jefferson Davis**

14615534 **Ethel Keasler**  
 m. **Seth Davis** [son of Person Abendigo Davis]

14615535 **Walter Keasler**, d. age 18  
 1461554 **Mary Jane Coleman "Mollie"**, b. 1857  
 m. **Sol Keasler**

14615541 **Tracy Keasler**, b. 1877  
 m. **Joshua C. LaForge**

14615542 **Joe Coleman Keasler**, b. 1878  
 m. **Eva Mae Bussey**

14615543 **Nellie Keasler**, b. 1880  
 m. **George Washington Croft, Jr.**

14615544 **Robert Keasler**, b. 1883  
 14615545 **Mollie Jewel Keasler**, b. 1887  
 m. **Fred Chalmers Hall**

1461555 **Susana Roland Coleman**, b. 1859  
 m. **Frank Emmanuel Dickerd**

14615551 **Martha Dickerd**, b. 11/11/1880  
 m. **Henry C. Ward**

14615552 **Robert Pierce Dickerd**, b. 11/19/1895  
 m. **Bonnie R. Ingram**

14615553 **Leon Hill Dickerd**, b. 10/30/1887  
 m. **Lillie Mande Moore**

14615554 **Clyde Bascum Dickerd**, b. 8/2/1893  
 m. **Jessie Viola Bryant**

14615555 **Roy Waskom Dickerd**, b. 6/6/1895  
 m. **Nina Caroline Wilson**

14615556 **Beulah Bell Dickerd**, b. 10/8/1897  
 m. **William Alton Frazier**

14615557 **Raymond Hall Dickerd**, b. 9/6/1900  
 m. **Clydir May Loyless**

14615558 **Odis Dickerd**, d. y.

1461556 **Missouri Coleman**, b. 10/3/1862 MS, d. 5/11/1865 bur Friendship cem,  
 Loveview, Gregg Co., TX

1461557 **Martha Bell Coleman**, b. 10/26/1866, d. 4/11/1888

14615571           m. James Croft  
                   Martha Elizabeth Croft, b. 1884  
                   m. Rix Rutland  
 14615572           Allie Bell Croft, b. 12/19/1886  
                   m. David Lafayette Russell  
 14615558           Sarah Nancy Coleman, b. 7/2/1868  
 14615559           Albert Walter Coleman, b. 8/22/1871  
 1461555A           Robert Andrew Coleman, b. 10/13/1873, d. 9/10/1952 Woodlawn, TX  
                   m. Ara Dove Hickey  
 146155A1           Curtis Andrew Coleman, b. 1/29/1895, d. 1/9/1970  
 146155A2           Ruth Coleman, b. 12/4/1897  
                   m. Johnny Andrews  
 146155A3           Sudie Coleman, b. 11/12/1899, d. 8/25/1900  
 146155A4           Annie Coleman, b. 4/3/1901  
                   m. Bert McGeorge  
 146155A5           Vallie Coleman, b. 2/18/1903  
                   m. John Wesley Baker  
 146155A6           Lonnie McCan Coleman, b. 7/4/1905  
                   m. Annie Bell Finklea  
 146155A7           Robert Edward Coleman, b. 7/27/1909  
                   m. (1) Christine J. McBride  
                   m. (2) Velcie Smith  
 146155A8           Opal Coleman, b. 1/30/1913, d. 10/31/1932  
 146155A9           Thomas Jefferson Coleman, b. 10/24/1918  
                   m. Bessie George  
 146155B           Thomas Mallcolm Coleman, b. 8/22/1879 TX, d. 3/25/1947  
                   m. Elsie Ola Dickerd  
 146155B1           Sam Edward Coleman, b. 8/30/1904  
                   m. (1) Verna Lee Keasler [dau Joe Coleman Keasler/Eva Mae  
 Bussey]  
                   m. (2) Irene Wood, b. 5/1/1948 (? Age difference ?)  
 146155B2           Roy Bascom Coleman, b. 4/26/1907  
                   m. 1939 Thelma Jeter  
 146155B3           Thomas Milton Coleman, b. 6/21/1909, d. 5/19/1913  
 146155B4           Franklin Elvin Coleman, b. 11/6/1911, d. 4/5/1996  
 .....  
 FGS DF-146156    Data Anne Willis, 9/15/92, also Margaret D'Aulisa, 1/16/94  
                   Anne annebww@juno.com 12/13/00  
 .....  
 146156           Mary Jane Mobley, b. 5/18/1837, Tuscaloosa, AL, d. 10/1/1909, Atlanta,  
                   GA  
                   m. 9/23/1852 Berryman Hall, lvd. Chickasaw Co., MS as overseer for  
                   father, then moved to Hinds Co, MS; enlisted in Conf. Army in AL, POW  
                   after  
 surrender of Vicksburg[Son of John Hall/Elizabeth Anderson, lvd. AL]  
 1461561           Nancy Ella Hall, , b. 8/15/1853, AL  
                   m. Robert Acheron  
 1461562           Mary Cordelia Hall, b 10/21/1855, AL  
 1461563           Susan Anderson Hall, b. 4/25/1858, MS  
                   m. Asberry/Aubrey McDonald[Son of Greene B. McDonald/Mary Ellen  
 Jones]  
 14615631           Essie Lee McDonald  
                   m. William Paul Willis  
 [Son of Gildarhoy Willis(CSA)/Frances Minnie Lee Kenny]  
 146156311           William P. Willis, Jr.[USN, Retd.]  
                   m. Anne Brooks, b. 1918 Atlanta, GA [lvg.  
 Clarksville, MD, 1994]

1461564 Edward Walter Hall, b. 5/2/1860, MS  
 1461565 Mary Berry Hall, b. 7/22/1862, MS  
           m. \_\_\_ Williams  
 1461566 John Hall, b. 5/12/1866, MS  
           m. Mammie Caldwell  
 1461567 Robert Wesley Hall, b. 10/27/1871, MS  
 1461568 Filey or Delia Hall, b. 10/17/1874, MS  
           m. \_\_\_ McCrary  
 1461569 Essie Allen Hall, b. 8/12/1877, MS  
 .....  
 FGS DF-14617 [D67/68/69] Copy of Suit in Equity, Sheila Rogala, 4/15/89  
 [dates Chester County, SC Heritage/Lu] [+ Sheila Rogala, 10/11/89]  
 [Addenda 6/18/92 Carl Mobley #][Addenda 6/21/93 Sara Bolick &]  
 [Addenda 11/16/93 Shirley Chicone \*][Addenda 10/9/94 Wm. Burrell %]  
 .....  
 14617 David Mabry Mobley, b. 1808, d. 11/3/1866, Chester Co., SC  
       m. (1) Catherine Elizabeth Dixon, b. 1813, Kershaw Dist., SC , d.  
           3/14/1857, Chester Dist., SC  
 Tombstone - "In memory of Mrs. Catherine Mobley, consort of David Mobley, who  
 departed this life March 4, 1857 in the 44th year of her age. Eldest  
 daughter of Samuel and Susan Dixon of Kershaw District. In early life  
 she connected herself with the Woodward Baptist Church and died in  
 hopes of A glorious Immortality"  
       (2) Lucy A. (nee Woodward) Heath[dau. Osmund Woodward]  
 146171 Edward Dixon Mobley, [b. 10/12/1831, d. 7/27/1901, bur. Elmwood cem  
           Birmingham, AL  
           m. 12/6/1854 Mary Roxana Dixon, b. 8/10/1837, d. 6/15/1921 [dau. of  
           Col. Dixon of Kershaw, SC #][He was left 200 acres by will of  
           Edward[1461], to go to his mother if she living and he had no children  
           living]  
 146172 William Dixon Mobley, b. 2/11/1841, d. 1/29/1917  
           m. Elizabeth Amanda Dixon, b. 4/17/1845, d. 3/6/1917  
 [he was in 1st Regt. SC Cav. CSA; in Battle of Brandy Station, VA, served VA 2  
 yrs; was at the bombardment of Charleston, in Johnston's army at end  
 of war]  
 146173 David Mabry Mobley Jr., [b. 5/1/1839, Chester, d. 12/27/1873 \*]  
           m. [7/18/1861 \*] Minnie Thomas Heath, [b. 9/5/1846, Fairfield, d. 8/  
           /1864 \*], Fairfield  
 146174 Mary Estelle Mobley, b. 1847, d. 1928  
           m. Tillman Lee Dixon, (Jr.), b. 1846, d. 1887, [son of Tillman Lee  
           Dixon{12/11/1808- 11/11/1851} and Eliza Barnes{2/14/1818-4/29/1851},  
           of Liberty Hill, SC]  
 146175 Catherine Amelia Mobley, b. c1855 SC  
           m. J. B. Dixon  
 146176 Samuel Wagner Mobley, [b. ca 1836, Fairfield Co., SC, d. 1908,  
 Dalzell Dist. SC +]; moved to Brazil aft. Civ. War; returned to SC later; see DF-  
 146176  
           m. [8/11/1857, Mary Elizabeth Kee[D69], {in York District, SC +} [b.  
           3/11/1839, Chester Dist., SC, d. 7/27/1922, Dalzell, SC &][Dau of  
           Cephas Jackson Kee/Hilda Reeves &]  
 146178 Mannie Mobley(of Heath\_  
           m. (1) \_\_\_ Pendleton  
           m. (2) David Woodward  
 ===  
 1840 census, Chester Co., SC, p. 306: David, 2m\5, 1m5\10, 1m20\30, 1f20\30]  
 1850 Fairfield Co: David 42, Catharine 37, C Amelia 5, Mary 3, John K 4/12  
 1860 Chester Co: David 52 SC, Lucy A 34 SC, William D 19, Catherine 15, Mary E

13, Martha A 1

+++++

[By Edward's 1838 will, David was left 45 slaves and 3 tracts of land{his home place, 2 others of 1630 and 150 acres} for his lifetime and at his death to be equally divided among his living children; if no children, then to be divided between Samuel W. & John; also one third of the proceeds of the sale of the residual property. %]

---

Suit in Equity filed in SC, 1866:

To the Honorable Chancellor of the Said State

Your Oratrix Lucy A. Mobley of the State and District aforesaid humbly complaining showeth unto your Honors: -

That David Mobley late of Chester District and the State aforesaid departed this life on the evening of the 11th day of March A.D.1866 having made, as your oratrix supposed on that day his last will and testament, but as your oratrix is now informed having in fact not duly executed said will, but leaving in full force a last will and testament of date the 28th July A.D.1862 of which the defendants Edward D. Mobley and Samuel W. Mobley are the Qualified executors --[remainder of petition not on copy][Sheila Rogala letter]

From A Collection of Upper S.C. Genealogical and Family Records Vol. III

Dixon, Tillman L. Box 20 # 701 Probate Judge Office. Camden S.C. Kershaw District

I, Tillman Dixon, being in bad health and calling to mind the uncertainty of life...It is my desire that all my property, both real and personal be equally divided among my seven children (not named) if a child should die without heirs, its share shall be divided among the others. Any property of my daughters shall remain for their use only and not be subject to any debts or contracts of their husband. My property to remain in the executors hands until all my children become of age or marry. I appoint my brother, William Dixon, Dixon Barnes and John Barnes executors...dated 30 October 1851.

Witness: James B. Cureton, Hugh Summerville, Robert L Cornell. Signed Tillman L. Dixon Recorded 1 Dec. 1851.

Expend. Paid March 1856 E.D. Mobley for Susan Dixon \$11.08...Paid William Dixon sundry articles, chn board, etc. \$1025.81...Paid 27 Nov. 1857 trustees of Liberty Hill Academy for tuition of Lizzie. Paid 9 June 1857 J. Alston principle of Mount Zion Collegiate Institute for tuition of Samuel L. and John B Dixon.

Tillman Lee Dixon died Nov. 11, 1851. He was one month short of being 43 years old. His wife, Eliza Barnes Dixon died April 29, 1851, only 33 years old. They left behind 7 children: Roxana (my great-grandmother), Elizabeth (the Lizzie mentioned in the will), Susan, John Barnes, Tillman L. Jr., Samuel Lee, (all mentioned in the will) and Frances who died in infancy, shortly after her father. Roxana, Lizzie, John Barnes and Tillman Jr. all married Mobley sibilings. Edward D., William D., Catherine, and Mary respectively. They were all first cousins as father Tillman Lee Dixon and Catherine Dixon (married to the first David Mabry Mobley, 14617) were brother and sister.

Kathy Mobley Mulkin 11/96

FGS DF-146171

[D72/73][Addenda 10/9/94 Wm. Burrell %]

Kathy Mobley Mathews email 8/25/96 [gt granddau]

146171 Edward Dixon Mobley, b. 10/12/1831 SC, d. 7/27/1901, bur. Old Concord Cem. m. 12/6/1854 Mary Roxana "Roxie" Dixon [Dickson], 8/10/1837, d. 6/15/1921 [dau. of Col. Dixon of Kershaw, SC #][He was left 200 acres by will of

Edward [1461], to go to his mother if she living and he had no children living]

**1461711 Catherine Dixon "Cattie" Mobley**, b. 1/28/1856, d. 4/1/1915 [breast cancer], bur. Old Concord Cem beside parents

**1461712 Lyda Barnes Mobley**, 7/9/1857, d. 4/30/1936, bur. Old Concord Cem. m. **Geo. L. Kennedy**

**1461713 Frances Elizabeth "Lizzie" Mobley**, b. 10/11/1860, d. 1/8/1925, bur. Old Concord Cem. m. **Daniel Hall, Jr.**, b. 1859, d. 1936 [son of Daniel Hall {1803-1887}/Sarah Jane Hicklin {1835-1913}]

**1461714 Edward Lee Mobley**, b. 7/27/1862, Blackstock, SC, d. 8/10/1938, Blackstock %] m. **Sara Thorne McCrorey**, [b. 6/22/1868, d. 1/23/1927 {dau. of William Turner McCrorey (1834-1906)- m. 12/22/1859 Martha Amelia Hawthorne(1838-1921)} %]

**1461715 Samuel Dixon Mobley**, b. 3/31/1864, d. 10/20/1939 Chester Co., SC m. **1890 Louise Allen**, b. 8/ /1873 (of Spartanburg), d. 1901, no issue

**1900** Chester Co: Samuel 36 Mar 1864 SC, Louise A 26 Aug 1873

**1910** Chester Co: Sam D 46 SC, Louise 36

**SC Deaths:** Samuel D Mobley Death Date: 20 Oct 1939 Age at Death: 75 Years Born: 1864 County of Death: Chester

W. W. Dixon  
Winnsboro, S.C.  
CHESTER COUNTY  
SAMUEL D. MOBLEY  
74 YEARS OLD

Samuel D. Mobley is a retired business man. He lives with his sister-in-law and his nephew, John D. Mobley, in the town of Blackstock, South Carolina. He has been a close observer of the panorama of life unfolded to his vision in the last half century and is a reasoner and philosopher of no mean ability.

"I am of English descent. My father was Edward D. Mobley; my mother, Roxana Dixon Mobley. There was a large family of children, five girls and eight boys. I was the second son.

"I began school in 1870, in a log house about three miles from home. At that time, I was living about six miles east of Blackstock, South Carolina. I commenced on my sixth birthday, March 22nd, 1870, to Miss Janie Mills. It is needless to say that the beginner's book was Noah Webster's blue-backed speller. It was a very small pay school, supported by a few families in the neighborhood. The pupils could not arrange any large games and had to be content with mumbly peg, knucks, and Holey Rolly. We all loved our teacher, and I don't remember of her ever having to use the birch on any pupil. She was a good disciplinarian and had the gift of imparting lessons to children.

"My next teacher was Mr. John Bingham. Professor Banks Thompson of Blackstock, South Carolina, came next. The last school I went to was at Fort Mill, South Carolina. It was in charge of Professors A. R. Banks and L. W. Deck. Both were able educators, and I got all the general principles of a business education from them.

"I began clerking in the firm of L. S. Douglas & Company, a general merchandise country business, in the fall of 1886. On the retirement of the senior member of the firm, Doctor L. S. Douglas, I became a member of the firm of George L. Kennedy and Company. Mr. Kennedy was my brother-in-law, having married my sister, Lyda.

"We made money rapidly under the operation of the lien law, a statutory enactment of the Legislature of South Carolina. The main provisions were, a tenant of a farm, or person engaged in farming, who had little money and no credit could go to a merchant and mortgage his growing crop to him for as much as he estimated he would need for food, clothing, and plantation supplies to cultivate and produce the crop. The phraseology was about as follows. 'I hereby mortgage all cotton, corn, oats, peas, and provender growing or to be grown on a certain plantation, the property of - John Jones, in the county of Fairfield or Chester, as the case might be - and I do hereby further mortgage to secure said debt one black mule, named Ben, one spotted cow, named Bloss, six shoats and all household goods, over all which described property I do herein represent there is no



prior existing lien or incumbrance whatsoever and which property above described I possess an absolute title to.'

"Articles in our store had a cash and a lien price. The lien price was 20 percent higher than the cash price.

"We bought and sold cotton as a firm, and this was a source of profit. My partner handled the cotton. He classified, graded, and set a price on it. I handled the checking and pay end of the line, taking out the store account on payment for the cotton.

"I married Louise Allen of Spartanburg, South Carolina, in 1890. She died in 1901, without having given birth to any children.

"I established the Bank of Blackstock in 1916, but went into liquidation and wound up its affairs on my retirement from business in 1933. No one lost a penny by the operation of the bank.

"When the Mobleys came over from Sheffield, England, to America, they came in the Dove, an immigrant ship of Lord Baltimore. They were Catholics. Shortly after they arrived, they joined the Episcopal Church. After coming to South Carolina and settling in the Up Country, where there were none of that profession of faith, they built a meeting house in which all denominations might worship. This was called the Mobley Meeting House."

**1461716**      **John Douglas Mobley**, 4/24/1866, d. 6/26/1934, bur. Old Concord Cem., Blackstock, Chester, SC

**m. Jessie Leonora Gross**, b. c1887 SC

**14617161**      **John Douglas Mobley, Jr.**, b. c1915 Chester Co.

**1920** Chester: John D 53, Jessie L 33 (wf), John D 5, Roxanna 83 (mother), Martha 43s (sis)

**SC Deaths:** John D Mobley Death Date: 25 Jun 1934 Age at Death: 68 Years Born: 1866 County of Death: Chester

**1461717**      **David Mabry Mobley**, b. 5/10/1868, d. 1/8/1931, bur. Elmwood Cem, Birmingham, AL

**m. 11/1/1901 Augusta Georgia Pierson**, Shelby, NC, b. 1877, d. 1962 [dau. Charles Augustus Pierson/Amy Bingham Grant]

**1461718**      **Susan Dixon "Susie" Mobley**, b. 1872

**m. D. A. Crawford**

**1461719**      **Martha W. "Mattie" Mobley**, b. 12/16/1874, d. 1/6/1942

**m. W.L. McCrorey** between 1921/1925

**146171A**      **Dixon Barnes Mobley**, b. 5/28/1873, d. 9/21/1948 bur. Greenbrier Meth. Ch. Cem Fairfield Co., SC

**m. Mary Mills**, bl 2/12/1885, d. 7/15/1961 bur Greenbrier cem.

**146171A1**      **James Mills Mobley**, b. 6/22/1911, d. 12/21/1974, Pvt U.S. Army WW II; bur. Greenbrier cem.

**146171A2**      **Edward Dixon Mobley**, b. 4/10/1914, d. 5/28/1914 bur. Greenbrier cem.

**146171A3**      **Katherine Mobley**, b. 1917 Blackstock, SC, d. 14/6/2012

**m. \_\_\_\_\_ Sweeney**

**146171A31**      **John Michael Sweeney**

**WW I Draft:** Dixon Barnes Mobley County: Fairfield State: South Carolina age 40 Birth Date: 28 May 1878, wife Mary, farming

**SC Deaths:** Dixon B Mobley Death Date: 21 Sep 1948 Age at Death: 71 Years Born: 1877

**1920** Fairfield: D B 42, Mary M 34, James 8, Katherine 3 4/12

Funeral services celebrating the life of Katherine Mobley Sweeney, 95, of Camden, will be held at 2:00 PM, Sunday, June 17, 2012 at Kornegay Funeral Home, Camden Chapel. Rev. John Hallman will officiate. Burial will be at 4:00 PM at Hopewell Associate Reformed Church Cemetery, Blackstock, SC. Memorials may be made in Mrs. Sweeney' memory to Hopewell Associate Reformed Church, 1391 Hopewell Church Road, Blackstock, SC 29014 or Bethesda Presbyterian Church, 502 DeKalb Street, Camden, SC 29020.

Mrs. Sweeney died Thursday, June 14, 2012. Born in Blackstock, SC, she was the daughter of the late **Edward Barnes Mobley and Mary Mills Mobley**. She was a homemaker and a member of Bethesda Presbyterian Church.

She is survived by a son, John Michael "Mike" Sweeney (Catherine), Lancaster, PA; granddaughters, Chloe McGlade, Sarah Sweeney and Quinn Cassidy (Tim); 2 great granddaughters, Sadie and Lyla Cassidy. Mrs. Sweeney was predeceased by brother, James Mobley and sisters, Frances Woods and Elizabeth Farquhar.

**146171B Arthur Lee Mobley**, b. 9/10/1880 Ffld, SC, d. 11/1/1951 bur. Dresden Cem. Navarro Co., TX unm. [lvd Barry, TX 1925]

**SC Births:** Arthur Lee Mobley Birth Date: 10 Sep 1879 Birthplace: Fairfield  
Father's Name: Edward Dixon Mobley Mother's Name: Roxanna Dixon

**WW I Draft:** Arthur Lee Mobley County: Navarro State: Texas age 38 Birth Date: 10 Sep 1878

1920 Navaro, TX: Arthur L 39s, cousin farmer w/Robert L & Florence Cunningham

**146171C Eugene Wagner Mobley**, b. 1/29/1882 Ffld, SC

m. **Lois Mills**, b. c1882 SC

1870 Fairfield Co: Edward D 38 SC, Mary R 32, Catherine 14, Eliza B 13, Frances E 10, Edward L 8, Samuel D 6, John 4, David M 2

1880 Fairfield Co: Edward D 48 SC, Mary R 42, Cathrine D 24, Edward L 17, Samuel D 16, John D 14, David M 12, Susan D 9, Mollie W 5, Dixon B 3, Arther L 8/12

1900 Fairfld Co: Edward 69 Oct 1831 SC, Roxie 62 Aug 1837, Cattie Jun 18??, Martha 25 Dec 1874, Barnes 23 May 1877, Arthur 20 Sep 1879, Eugene 18 Jan 1882

1910 Chester Co: Eugene W 28 SC, Leiah ? M 25

1920 Chester: Eugene W 37 Lois J 38

**WW I Draft:** Eugene Wagner Mobley Blackstock, Chester, South Carolina age 36 Birth Date: 29 Jan 1882, wife Louis Mills Mobley, farming self

.....  
**FGS DF-1461712**

[D71]

.....  
**1461712 Lyda Barnes Mobley**, 7/9/1857, d. 4/30/1936, bur. Old Concord Cem  
m. **Geo.L.Kennedy**

**14617121 Edward M. Kennedy**  
m. **Ruth Brice**

**146171211 Edward M. Mennedy, (Jr.)**

**146171212 Ellen Brice Kennedy**, b. 1909 Blackstock, SC, d. 7/9/2001  
Greenville, SC; a retired postmistress of Blackstock Post Office  
m. **Edward F. Durham**

**1461712121 Edward F, Durham Jr.**  
m. **June Spires**

**14617122 Mary Kennedy**

m. (Dr.) **Curtis Crosby**

**146171221 Curtis E. Crosby, (Jr?)**

**146171222 Mary Crosby**

**14617123 Alexander George Kennedy**

**14617124 Geo. L. Kennedy, Jr.**

**14617125 Kenneth Kennedy**  
.....

**FGS DF-1461713**

[D71/72]

.....  
**1461713 Frances Elizabeth "Lizzie" Mobley**, b. 10/11/1860, d. 1/8/1925, bur. Old Concord Cem. Blackstock, SC

m. **Daniel Hall, Jr.**, b. 1859, d. 1936[son of Daniel Hall{1803-1967}/Sarah Jane Hicklin{1835-1913}]

**14617131 Leland Hall**

m. Mary Woodward  
 146171311 Joseph Woodward Hall  
 14617132 Bessie Hall  
 m. 12/17/1902 Joseph Sprott, b. 1877, d. 1947[son of Wm. Thomas Sprott{1852-1916}/Mary Louisa Horton{1856-1924}]  
 146171321 Lizzie Sprott, b. 1903  
 m. Norman Benbow Davis  
 146171322 Mary Louise Sprott, b. 1905  
 m. (Rev.) Stephen Thomas Harris  
 146171323 William Thomas Sprott, b. 9/24/1907 Winnsboro, d. 4/22/1978  
 m. Nelle Elliott McMaster[dau. of Kitt Rion & Nell Ellis McMaster]  
 1461713231 William Thomas Sprout, Jr., b. 1945  
 1461713232 Richard McMaster Sprott, b. 1947  
 m. Miriam Lane Burton[dau. of Thomas Marion Burton, Jr. & Laverne Gittings Center]  
 146171324 Mary Martin Sprott, b. 1910  
 m. Herbert Malone M. Block  
 146171325 Dan Hall Sprott, b. 1913  
 m. Marjorie Gray Paterson  
 146171326 Catherine Mobley Sprott, b. 1916  
 m. (Col.) John Edward Riley  
 146171327 Jo Sprott  
 m. John Roland Griffin  
 14617133 Sara Hall  
 m. Robert Evans Arnette  
 146171331 Robert Arnette, (Jr.)  
 146171332 Hall Arnette  
 146171333 Caroline Arnette  
 14617134 Daniel Hall, Jr.  
 m. Fay Sweety  
 146171341 Ridge Lee Hall  
 14617135 Susie Hall  
 m. Daniel Beasley Davis  
 146171351 Frances Davis  
 146171352 Daniel Beasley Davis, (Jr.)  
 14617136 Jason Hall  
 m. Bessie Wallace  
 146171361 Andrew Wallace Hall  
 14617137 William Bratton Hall  
 14617138 J. Maxwell Hall  
 14617139 James Carlisle Hall

.....  
 FGS DF-1461714

[D71] Addenda J. B. Mobley, 94[Addenda 10/9/94 Wm. Burrell %]

1461714 Edward Lee Mobley, b. 7/27/1862, Blackstock, SC, d. 8/10/1938, Blackstock  
 m. Sara Thorne McCrorey, [b. 6/22/1868, d. 1/23/1927{dau. of William Turner McCrorey(1834-1906)- m. 12/22/1859 Martha Amelia Hawthorne(1838-1921)} %]  
 14617141 Sara Kathleen Mobley, b. 11/18/1890, [Blackstock, SC %], d. 1/31/1975, [Virginia Beach, VA %]  
 m. [5/18/1918 %] James Hanbury Burrell, [in Columbia, SC %], b. 10/3/1893, [Redbank, NJ, d. 1/3/1960, Virginia Beach, VA, {son of James Joseph Burrell(1863/NY-1933/NY)- m. 1887/NYC Ellen Agnes Osborne(1860/UK-1913/NY) %}]  
 146171411 Sarah Kathleen Burrell, 12/26/1919, Columbia

m. 7/6/1946 Howard Sheldon Jordon[2 sons, not named]  
 146171412 James Hanbury Burrell, b. 8/14/1921, Columbia, d. 10/13/1946,  
 Boston, MA, srved USAF, WW II, d. from fall at MIT  
 146171413 Frances Hawthorne Burrell, b. 7/15/1926, Columbia  
 m. Walter Foster Bailey  
 146171414 William Law Burrell, b. 9/1/1931, [Winston Salem, NC, USAF WW II  
 %]  
 m. Marilyn Lynette Kirkpatrick, b. 12/29/1934, Jonesboro, LA  
 1461714141 William Law Burrell, Jr., b. 1/26/1957, Anchorage, AK  
 m. 7/15/1977 (Mrs.) Jill Ellen Siler, in Wyoming, MI  
 1461714142 Patrick Hanbury Burrell, b. 5/5/1959, Tacoma, WA  
 m. 8/10/1979 Sonya Lisa Wilkerson, in Escambia, FL  
 1461714143 Blythe Burrell, b. 12/1/1961, Everett, WA  
 m. 10/5/1985 Michael Leon Carroll, in Panama City, FL  
 14617142 Law McCrorey Mobley, b. 2/22/1892 Blackstock, Ffld, SC, d. 11/28/1988  
 Laurens, SC  
 m. 6/ /1919 Lois Burts, b. 4/14/1896 Laurens, SC, d. 5/8/1994  
 Chappells, Newberry SC; dau Thomas Hunter Burts/Julia Amanda Latimer  
 146171421 Law McCrorey Mobley, (Jr.), b. 9/29/1920 SC, d.. 11/25/1980  
 Laurens, SC  
 m. Miriam McElrath  
 SSDI: Law M. Mobley SSN: 249-24-6819 Last Residence: 29360 Laurens, Laurens,  
 South Carolina, Born: 29 Sep 1920, Died: 15 Jan 1981  
 1461714211 Stephen Law Mobley, b. 9/25/1948  
 m. 8/30/1969 Charlene Duncan, b. 6/20/19\_\_\_\_  
 14617142111 Paul Christopher Mobley, b. 12/17/1971  
 14617142112 Mark Adam Mobley, b. 3/ /1974  
 1461714212 Elisabeth Miriam Mobley, b. 10/25/1950  
 m. 8/ /1971 Edwin Marvin Jewell  
 14617142121 David Michael Jewell, b. 9/ /1974  
 1461714213 David McElrath Mobley, b. 9/7/1953  
 m. Nancy \_\_\_\_  
 1461714214 John Philip Mobley, b. 4/20/1957  
 m. 8/5/1978 Jennie Ruth Batson  
 146171422 Claricy Mobley, b. c1919 SC, d. bef 1930 census  
 146171423 William Burts Mobley, b. 3/17/1925, d. 9/23/2012 Clinton, SC  
 m. Geraldine Foreman, b. 1927  
 1461714231 Christine Louanna Mobley, b. 6/15/1951  
 1461714232 Thomas Edward Mobley, b. 4/29/1960  
 m. Rita \_\_\_\_  
 1461714233 Zipporah Mobley  
 m. Marty Katz  
 City of Charleston Delayed Births: Law McCrorey Mobley Birth Date: 22 Feb 1892  
 Birthplace: Fairfield Father's Name: Edward Lee Mobley Mother's Name: Sara  
 Thorne McCrore  
 WW I Draft: Law Mc Crorey Mobley City: Columbia County: Richland State: South  
 Carolina Birthplace: Blackstock, South Carolina; Birth Date: 22 Feb 1892,  
 single, clerk  
 1920 Ffld: Law 24, [28], Nanne 23, Law 2 6/12, Claricy 10/12  
 1930 Laurens: Low M 38, Lois B 34, Low M 9, Berts W Mobley 5  
 14617143 Sara Josephine Mobley, b. 6/ /1900  
 m. James V. Doss, b. c1895  
 146171431 James V.Doss, b. c1923 SC  
 146171432 William Doss, b. c1924 SC  
 146171433 Robert Doss, b. c1927 FL  
 1930 Duval, FL: DOSS, James V 35 AL, Josephine 30 SC, James V 7 SC, William 6,  
 Robert 2 6/12 FL, Edward Mobley 67 Wd (FIL)

**14617144** **Mattie Hawthorne Mobley**, b. c1903  
**14617145** **Frances Lucile Mobley**. b/ c1905  
**1900** Fairfield Co: Edward 38 Sep? 1862 SC, Sallie 39 Jun 1861, Kathleen 9 Nov 1890, Law M. 8 Feb 1892, David M 4 Jul 1895, Josephine 4/12 Jun 1900, Geneva? 4/12 Jun 1900  
**1910** Chester Co: Edward L 47 SC, Sarah 41, Law M 18, Mabry 13, Josephine 10, Geneva 10, Hawthorne 7, Lucile 5  
**1920** Richland Co: Edward L 56 SC, Sarah 50, Mabry 29, Hawthorne (f) 23, Frances 17, Burrell, Catherine 25 Wd (dau)  
**SC Deaths:** Edward L Mobley Death Date: 11 Aug 1938 Age at Death: 76 Years Born: 1862  
.....  
**FGS DF-1461717**  
addenda 6-21-96 Martha Mobley Mulkin mulkin@verizon.net  
8-25-96 Kathy Mobley Mathews (sister to Martha)  
David Champ Estes on D.M. Mobley III ESTESPANDE@aol.com 5/28/00  
.....  
**1461717** **David Mabry Mobley**, b. 5/10/1868 Chester Co., SC, d. 1/7/1931 Birmingham, AL  
m. **11/7/1901 Augusta Georgia Pierson** in Cleveland, NC, b. 7/201877, d. 8/13/1962 at Shelby, NC, bur. Elmwood cem Birmingham, AL [dau. Charles Augustus Pierson/Amy Bingham Grant]  
**14617171** **John Pierson Mobley**, b. 9/6/1902 Blackstock, SC, d. 11/3/1965 Louisville, KY  
m. **Rachel Durham**, b. c1902 TN  
**146171711** **Patricia Mobley**, b. 6/27/1933  
m. **1959 David Lyle Kline**, 5/26/1934  
**1461717111** **Diana Lynn Kline**, b. 6/4/1960  
**1461717112** **Caroline Lee Kline**, 8/14/1962  
**1461717113** **Kathryn Anne Kline**, 5/5/1934  
**1461717114** **David Lyle Kline II**, b. 4/27/1968  
**146171712** **Dorothy Mobley**, b. 1934  
m. **Harry Mason**, div, no issue  
**KY Deaths:** John P Mobley Death Date: 3 Nov 1965 Death Place: Jefferson Age: 63  
Residence: Jefferson  
**SSDI:** John Mobley SSN: 416-01-4471 Born: 6 Sep 1902 Died: Nov 1965  
**14617172** **Edward Dixon Mobley**, b. 6/10/1905 Blackstock, SC , d. 8/27/1953 Birmingham, AL  
m. **Nellie Grace Bozeman**, b. 10/17/1904 AL, d. 8/31/1982 Montgomery, AL; no issue, bur. Elmwood cem Birmingham, AL  
**14617173** **David Mabry Mobley Jr**, b. 6/8/1908 Birmingham, AL, d. 10/28/1968 bur. Elmwood cem Birmingham, AL  
m. **Gladys Funderburke Shaw**, b. 3/14/1911, d. 3/9/2006 B'ham  
**146171731** **David Mabry Mobley (III)**, b. 5/9/1934 B'ham, d. 12/23/2006 Birmingham, AL, bur. Elmwood cem.  
m. **Cookie \_\_\_\_\_**  
**1461717311** **Caroline Mobley**  
m. **Steve Beckers**  
**SSDI:** David M. Mobley SSN: 423-36-2684 Last Residence: 35226 Birmingham, Jefferson, Alabama Born: 9 May 1934 Died: 23 Dec 2006  
MOBLEY, III, DAVID MABRY age 72, of Birmingham passed away Saturday, December 23, 2006. Survivors include his daughter, Caroline Beckers (Steve) of Homewood; sisters: Beverly Stripling of Elberta, AL and Betty Gardner of Foley, AL. His graveside service will be held at 2:00 p.m. Thursday, December 28, 2006 at Elmwood Cemetery.  
**146171732** **Betty Joyce Mobley**, b. 1936 (twin)  
m. (1) **Billy Ray Estes**

1461717321 m. (2) Clarence Alfred Gardner  
 Beverly Gayle Estes  
 m. David Bruce Lynam  
 14617173211 David Bradley Lynam  
 14617173212 Christie Marie Lynam  
 1461717322 David Champ Estes  
 m. (1) Sandra Lynn Poe  
 m. (2) Donna Jene Edson  
 14617173221 Amber Dawn Estes of #1  
 14617173222 David Chad Estes of #2  
 1461717323 Sharon Denice Gardner  
 m. Eddie Trester  
 14617173231 Jennifer Necole Trester  
 14617173232 Kaci Daniel Trester  
 146171733 Beverly Mobley, b. 1936 (twin)  
 m. (1) Sammy Phillips  
 m. (2) James Rider  
 m. (3) \_\_\_\_\_ Stripling  
 1461717331 Betty Lynn Phillips  
 m. Jay Robinson  
 14617173311 Jay Allen Robinson  
 14617173312 \_\_\_\_\_ Robinson  
 1461717332 Debra Phillips  
 m. Greg Plier  
 14617173321 Christopher Plier  
 14617173322 Rachel Plier  
 14617173323 Alex Plier  
 1461717333 Susan Marie Phillips  
 m. (1) Christopher Baggett  
 m. (2) David Schellacel  
 14617173331 Christina Baggett  
 14617173332 David Schellacel Jr.  
 14617173333 Brittney Schellacel  
 1461717334 Cindy Rider  
 m. Dale Holmes  
 14617173341 Joshua Holmes  
 14617173342 Shannon Holmes  
 14617173343 Jacob Holmes  
 1461717335 James Euily Rider, d. 1991 unm.  
 14617174 Augusta Mobley, (f) b. 11/8/1910 Birmingham, AL, d. 2/19/1986, unm.  
 [known as "Sister"]  
 14617175 Charles Pierson Mobley, b. 11/12/1912 Birmingham, AL, d. 1/5/1973 bur.  
 Elmwood cem Birmingham, AL  
 m. 4/5/1941 Tressie Mae Norman in St. Louis, MO, b. 9/5/1919  
 Cardiff, AL, d. 9/15/2002 McCalla, AL [dau [dau William Norman/Blodwen  
 Woodford]  
 146171751 Martha Ellen Mobley, b 11/25/1942  
 m. (1) 7/21/1961 William Joseph Trull, div. 6/ /1982  
 (2) 7/ /1985 John Woodford Mulkin  
 1461717511 Stephen William Trull, b. 9/1/1964  
 m. 5/18/1996 Christina Adele Steven "Chryssi"  
 14617175111 Hannah Elisabeth Trull, b. 9/22/2000 Jacksonville,  
 Duval, FL  
 1461717512 Charles Philip Trull, b. 6/23/1967  
 m. 5/1/1993 Jennifer Lee Franklin  
 14617175121 Rachel Lee Trull, b. 6/2/1995  
 146171752 Sue Anne Mobley, b. 1/2/1947

m. 6/2/1972 Ronald Eugene Turner  
 1461717521 Anna Elizabeth Turner, b. 12/7/1973  
 1461717522 Ronald Eric Turner, b. 10/14/1983  
 146171753 Helen Kathleen "Kathy" Mobley, b. 8/9/1953  
 m. 10/16/1971 Charles Wayne Mathews  
 1461717531 Jennifer Kathleen Mathews, b. 6/4/1972 Birmingham, AL  
 1461717532 Charles Wayne Mathews II, b. 6/7/1977  
**WW II Enlistment:** Charles P Mobley Birth Year: 1912 Enlistment Date: 15 Jul 1943  
 Enlistment State: Alabama Enlistment City: Fort McClellan Civil Life  
 Education: 4 years of high school Civil Occupation: Semiskilled chauffeurs and  
 drivers, bus, taxi, truck, and tractor Marital Status: Married  
**AL Deaths:** Charles Pierson Mobley Birth Date: abt 1913 Death Date: 5 Jan 1973  
 Death Place: Fairfield, Jefferson, Alabama Death Age: 60 Father Name: David M  
 Mobley Mother Name: Augusta Pierson Spouse Name: Tressie Mobley  
 14617176 William Lee Mobley, b. 9/9/1914 Birmingham, AL, d. 7/29/1975 bur.  
 Elmwood cem Birmingham, AL  
 m. Edith Glazier, bur. Elmwood cem Birmingham, AL  
 146171761 Nancy Augusta Mobley, b. 1936  
 m. 1956 Kenneth Chapell  
 1461717611 Patrick Chapell (adopted)  
 1461717612 Shannon Chapell (f) (adopted)  
 146171762 William Lee Mobley, Jr., b. 1947  
**SSDI:** William Mobley SSN: 418-07-1588 Born: 9 Sep 1914 Died: Jul 1975  
 14617177 Samuel Dixon Mobley, b. 1/11/1919 B'ham, AL, d. 12/13/1978 AL  
 m. Pauline Adams, B. 9/25/1921, D. 9/24/1992 San Antonio, TX  
 146171771 Samuel Dixon Mobley, Jr., b. 4/ /1947, d. 10/ /1978 bur. Elmwood  
 cem Birmingham, AL  
 146171772 Janet Mobley, b. 2/ /1952  
 1461717721 John Paul Schultz  
 1461717722 Charles Schultz  
**SSDI:** Samuel Mobley SSN: 418-05-3225 Born: 11 Jan 1919 Last Benefit:  
 35211 Birmingham, Jefferson, Alabama, Died: Dec 1978  
**Dept of Vets:** Samuel Dixon Mobley Birth Date: 11 Jan 1919 Death Date: 13 Dec 1978  
 SSN: 418053225 Branch: AF  
 146171773 Edward John Mobley, b. 8/ /1956  
 +++  
**North Carolina Marriages, 1759-1979**  
 Groom's Name: D. M. Mobley  
 Groom's Birth Date: 1868  
 Groom's Age: 33  
 Bride's Name: Augusta G. Pearson  
 Bride's Birth Date: 1878  
 Bride's Age: 23  
 Marriage Date: 07 Nov 1901  
 Marriage Place: Cleveland, North Carolina  
 Groom's Father's Name: Edward D. Mobley  
 Groom's Mother's Name: Mary R. Mobley  
 Bride's Father's Name: Charles Pearson  
 Bride's Mother's Name: Mrs. A. G. Pearson  
  
 1910 Birmingham, Jefferson Co, AL  
 D.M. 41, Augusta G 32, John P 7, Edward D 4, David M. Jr 1  
 1920 Bham: David M 51, Augusta 41, John 17, Edward 16, David M Jr 11, Augusta 8,  
 Charles 7, William 5, Samuel 1  
 1920 Jefferson Co: David M 51 SC, Augusta 41 GA, John 17 SC, Edward 14 SC, David M  
 Jr. 11 AL, Augusta 8, Charles 4, William 5, Samuel 1  
 1930 Jefferson: David M 61, Augusta P 51, John P 27, Rachel D 28 (DIL), Edward D

24, Nellie B 24 (DIL), David M 21, Augusta 19, Charles P 17, William L 15, Samuel D 11

**AL Deaths:** David Mabry Mobley Birth Date: abt 1869 Death Date: 7 Jan 1931 Death Place: Birmingham, Jefferson, Alabama Death Age: 62 Marital Status: Married Father Name: Edward Mobley Mother Name: Roxana Dixon Spouse Name: Augusta Pierson Mobley +++

May 21, 1945

Dearest Tressie,

Now it can be told - Well, Here I sit as an aid man in G. Co. in a little town six miles from Seesen Germany. I think the old man sent me out just for spite but its the best deal I've had in a long time.....

Perhaps you would like to hear of my past - ha - Well, I was at Camp Shanks N.Y. after Reynolds. Then on March 21st, '44 I left New York aboard the Queen Mary. The first day of spring you see but the snow was plenty deep. Well, we left at about 4 p.m. that evening and as they wouldn't allow you on deck my only glimpse of the Statue of Liberty is the one from atop the Empire State Bldg.

Arrived at Greenoch Scotland on March 27th and on the 28th took train to Oulton Park England. It was near Chester. Remember the long hill letter? On May 8th, '44 I went to Camp Chard at Chard England and stayed until June 15th or 16th. Had some air raids there. Then to a camp somewhere - the place I don't know. Then I had my best eating in the army. At noon on June 18th we started across the Channel from Weymouth aboard the S. S. Victoria. Arrived off the coast of France the next day about noon and as the channel was so rough we didn't get off the boat until June 22nd at 10 p.m. Waded ashore on Omaha beach in knee deep water and marched about 8 miles in that night. Then on about July 9th I went to the 83rd. Stayed back at one of the kitchens until the 12th when I joined the aid station and that was my first day in combat.

I don't have to tell you that plenty more came later. The 83rd had just left a little town called Saint Emmy or something like that. Then there were all of those hellish days and nights in those damn hedgerows. We fought like hell there against Germany's best but as to secrecy no one ever heard of us there.



Then came the break through - I know I'll never see again the air armada I saw that day. Then came St. Malo, Parami, and St. Briac. Then down to Rennes and Blaine, Notre Dame and Nantes. The girl I wrote you about once lived at Nantes. I've often wondered why there was no comment from you - ha - Well one day we took out across France and ended up at Montarges. Went through Sens, Traves and Verdure when I left Montarges. We were on our way to Luxembourg then and the Moselle river. Lived for a while in the city of Luxembourg. That's where I bought your gloves.

Then back to the Moselle for a while and from there to the Hurtgen forest. Those were cold nights and days and again they were more than hot. Gey Germany was a hot spot. From there we were snatched up to the bulge. I wouldn't relive those days again for anything in this world. Through part of that campaign I was really sick. I couldn't begin to go into detail about that place cause I'd be writing all night. It was plain hell.

Then the next jump was for the Rhine. Your husband came within an inch of being a prisoner of war there. You remember what I told you about an ambulance. That was the place. That shell missed me by seconds and just after that I thought I was



gone as a prisoner. Well, I got by of course. We were the first to reach the Rhine. We ended up at Neuss just across the river from Dusseldorf. They blew the bridges out just as we got to them.

Next that dash to the Elbe. Didn't sleep for two days and one night. We crossed at Barby right behind the 329th. Was across before the bridge was built via ferry. Some of the boys have received pictures of our bridge from home. Did you see it in your papers? Well the most eastern point we reached was Zerbst. We didn't meet the Russians first because we were held back for them to meet us.

Well, its all over and you know I'm happy. As to the future, I'm in the dark - My score is 62 - 21 mo. in the army, 14 mo. over seas, 3 campaign stars and Teenie counts 12. We expected a star for the bulge but none is to be given. I might say in a modest way that I was put in for a bronze star medal but to date nothing has been heard of it. I made Pfc. on Dec. 16,1944. Well, this is a letter of a different type but it does let you know a little.



Some of the boys. Left to right: Jackson, Crigler, Mike, Plunkett, Ford, Cosby.

I'm sure I have mail at Seesen but getting there is something else. Well Darling Sweetheart, it's late now so I must get to bed. Always remember how much you are missed and how I'm longing and itching to see and get hold of you. Be my own Darling Tressie and love that doll of ours real good for me. Take care of all and write often.

Lovingly,  
your Charlie

.....  
FGS DF-1461718

[D73]

.....  
1461718 Susan Dixon "Susie" Mobley, b. 8/ /1871 SC, d. 3/8/1930 Ffld, SC  
m. David A. Crawford, b. 12/ /1862 SC  
14617181 Susie M. Crawford, b. 10/ /1893 SC  
14617182 Geo. W. Crawford, b. 1/ /1896 SC  
14617183 Edward M. Crawford, b. 4/ /1897 SC  
14617184 David A. Crawford, b. 1/ /1899 SC  
14617185 Earnest M. Crawford, b.c1901 SC  
1900 Ffld: David A 37 Dec 1862, Susan M 28 Aug 1871, Susan M 6 Oct 1893, George W  
4 Jan 1896, Edward M 3 Apr 1897, David A 1 Jan 1899  
1910 Ffld: David A 45, Sue M 37, Sue M 16, George W 14, Edward M 12, David A 11,  
Earnest M 9  
1920 Ffld: Sue M 47 Wd, George W 22, Edward M 21 David A 20, Earnest Mc 19, Susie  
M 25 (dau)  
SC Deaths: Susian M Crawford Death Date: 8 Mar 1930 Age at Death: 58 Years Born:  
1872 County of Death: Fairfield

.....  
FGS DF-146172 [D69] & Wilma Rhame WRhame2641@aol.com 3/7/01 on 146172B  
Moriah Lee Rhame Brock moriah@internetni.com 10/17/04

.....  
146172 William Dixon Mobley, b. 2/11/1841, d. 2/29/1917 Chester Co  
m. 7/31/1862 Elizabeth Amanda Dixon, b. 4/17/1845, d. 3/6/1917 Chester Co  
[he was in 1st Regt. SC Cav. CSA; in Battle of Brandy Station,VA, served VA 2 yrs;

was at the bombardment of Charleston, in Johnston's army at end of war]

1461721 **Lee Dixon Mobley**, b. c1863 Chester Co, d. c1880 Chester Co., SC

1461722 **William Dixon Mobley, Jr.**, b. 5/13/1866 d. 6/5/1906  
m. **Charolotte Drusilla Smith [1463292]**

1461723 **Eliza Lee Mobley**, b. c1868 SC  
m. **James Wallace**

1461724 **Samuel Wagner Mobley**, d. bef. 1880 census

1461725 **Catherine Dixon Mobley**, b. 5/15/1871, d. 2/ /1946  
m. **William Beauregard Caldwell**, b. 1861, d. 11/ /1935

1461726 **Mary Roxana Mobley "Hannah"**, b. 3/ /1873

1461727 **David Mabry Mobley**, 12/23/1876, d. 6/13/1950 bur Old Purity Presb. Ch cem, Chester, SC  
m. **Rebecca Louise Hicklin**, b. 3/8/1880, d. 5/2/1926 bur Union ARP Ch cem Richburg, Chester Co., SC [dau James Hicklin/Susan McFadden]

1461728 **Elizabeth Mobley**

1461729 **Mary Estelle Mobley**, b. 12/ /1879 SC  
m. **Lewis Dye**

14617291 **Drayton Dye**

146172A **Martha Wagner Mobley**  
m. **D. P. Dye**

146172A1 **Mary Elizabeth Dye**

146172B **Henrietta Hood Mobley**, b. 6/21/1884 (Jul 1889 on census), d. 1/10/1989  
m. **John William Sill** in Chester, SC, b. 2/10/1886, d. 7/2/1961

146172B1 **Edward Mobley Sill**, b. 9/28/1910

146172B2 **Wilma Miller Sill**, b. 4/28/1917  
m. **Robert Lowry Rhame**, b. 5/1/1917, d. 8/25/1981

146172B21 **Robert Lowry Rhame Jr**, b. 12/21/1943  
m. **Deborah Anne Stiefvater**, b. 6/2/1945

146172B21 **Moriah Lee Rahme**, b. 1/10/1970 Des Plaines, IL  
m. **8/22/1992 Ricky Vernon Brock** in Las Cruces, NM,  
b. 6/1/1960 Auburn, WA

146172B211 **McKenzie Robert Brock**, b. 12/22/1992

146172B212 **Dalton Jack Brock**, b. 10/1/1995

146172B213 **Delanie Rose Brock**, b. 3/13/2000

146172B3 **John William Sill**, b. 12/18/1918

146172B4 **Robert Murray Sill**, b. 2/6/1921

146172B5 **Sarah Elizabeth Sill**, b. 8/7/1923

146172B6 **Roy Hood Sill**, b. 6/29/1929

146172C **Edward Dixon Mobley**, b. 9/ /1886 SC  
m. **Jeanette \_\_\_\_\_**

146172D **Bessie Mobley**, b. 3/ /1888 SC

146172E **James Mobley**, b. 11/ /1890

1880 Chester Co: William D 39 SC, Elizabeth A 34, William D 14, Eliza Lee 12, Catherine 9, Roxanne 7, David Mahony 4, Mary 1

1900 Chester: William 59 Feb 1841 SC, Elizabeth 55 May 1846 SC, William 34s May 1866, Hannah 27s Mar 1873, David 24s Apr 1876, Mary 20s Dec 1879, Martha 17 Jun 1882, Henrietta 15 Jul 1889, Edward 13 Sep 1886, Bessie 12 Mar 1888, James 9 Nov 1890

1910 Chester: William D 69 SC, Elizabeth A 65, Anna D 36, Mary D 30, Edward D 23, Drayton 7 (gson)

SC Deaths: W D Mobley Death Date: 29 Jan 1917 Age at Death: 76 Years Born: 1841  
Elizabeth Mobley Death Date: 6 Mar 1917 Age at Death: 73 Years Born: 1844  
County of Death: Chester

.....

FGS DF-1461725 [D69]

.....

1461725 Catherine Dixon Mobley, b. 5/15/1871, d. 2/ /1946  
 m. William Beaugard Caldwell, b.1861, d. 11/ /1935

14617251 Elizabeth Mobley Caldwell

14617252 Mary Estelle Caldwell

14617253 Catherine Caldwell

14617254 Eliza Lee Caldwell

14617255 James W. Caldwell

14617256 Susana Caldwell

14617257 Herbert Caldwell

14617258 Lily Douglas Caldwell

14617259 Henry Grafton Caldwell

.....

FGS DF-1461727 [D69]  
 Mary Beth Mobley Bussell MBMBUSS@aol.com 8/10/99

.....

1461727 David Mabry Mobley, 12/23/1876, d. 6/13/1950 bur Old Purity Presb. Ch cem,  
 Chester, SC

m. Rebecca Louise Hicklin "Bessie", b. 3/8/1880, d. 5/2/1926 bur Union  
 ARP Ch cem Richburg, Chester Co., SC [dau James Hicklin/Susan  
 McFadden]

14617271 James Hicklin Mobley, b. 9/22/1899 [left Chester SC somewhere around  
 1930. I am told he was a carpenter who may have gone to FL]

m. 5/21/1920 Lena Doster, b. 1/20/1904

146172711 Virginia Mobley, b. 5/31/1921

m. 5/2/1948 Richard Klow, b. 10/10/1919

1461727111 Gene Klow, b. 7/28/1949

1461727112 Richard E. Klow, b. 9/7/1951

1461727113 John Klow, b. 12/30/1961

146172712 Lillian Mobley, b. 7/29/1923

m. 3/17/1939 Zedock Darby, b. 12/18/1921

1461727121 Alice Darby, b. 9/30/1943

m. 5/14/1960 Clyde Ervin, b. 12/10/1933

1461727122 Betty Darby, b. 12/30/1944

m. 7/26/1959 Eugene Moses, b. 12/21/1940

14617271221 Gary E. Moses

1461727123 Juanita Darby, b. 11/12/1946

m. 3/4/1961 Cody Clyde Moses, b. 7/22/1939

14617271231 Brenda Moses

14617271232 Cody Scott Moses

1461727124 Sarah Darby, b. 9/4/1953

1461727125 Tommy Darby, b. 11/17/19??

1461727126 Lillian Darby, b. 1/17/1957

1461727127 William Joe Darby, b. 1/11/1958

1461727128 Zedock Darby III, b. 10/15/1960

146172713 James Hicklin Mobley Jr, b. 12/16/1924

m. 3/20/1947 Ruby Mae Wilson, b. 10/27/1923

1461727131 Jimmy Mobley, b. 1/20/1948

1461727132 Dean Mobley, b. 6/19/1950

1461727133 Evan Mobley, b. 12/12/1952

1461727134 Steve Mobley, b. 12/10/1956

1461727135 Donna Mobley, b. 4/5/1961

146172714 William "Billy" Gene Mobley, b. 2/12/1930

m. (1) Lola Greenwood

m. (2) Agnes \_\_\_\_\_

1461727141 Eddie Mobley, b. 9/3/1949

1461727142 Billy Gene Mobley Jr, b. 12/23/1950

1461727143 **Billie Ann Mobley**, b. 4/18/1956 [of ux #2]  
 146172715 **Betty J. Mobley**, b. c1930  
**WW I Draft:** James Hecklin Mobley Cornwell, Chester, South Carolina age 18 Birth  
 Date: 22 Sep 1899  
 1930 Chester: James H 30, Queen M 26, Virginia L 8, Lillian E 6, James H 4 8/12  
 William G ?/12 Bettie J ?/12  
 14617272 **Thomas Dixon Mobley**, b. 9/26/1902, d. 5/11/1958 Columbia, SC  
 14617273 **Amanda Elizabeth Mobley**, b. 12/14/1906, d. 1973  
 m. **Ervin Paschall** of NC, b. 9/25/1905  
 146172731 **Jean Paschal**, b. 1/19/1938  
 14617274 **Susan Amelia "Sudie" Mobley**, b. 6/21/1909, d. 1992/3  
 m. **John Joseph McArdle** of IN  
 146172741 **John Joseph McArdle Jr**, b. 1/24/1946  
 146172742 **Marilyn Louise McArdle**, b. 9/13/1949  
 14617275 **William Dixon Mobley**, b. 5/15/1912, d. 7/21/1990 Spartanburg, SC  
 m. 11/17/1936 **Blanche Foster**, b. 10/26/1920 Spartanburg, SC, d.  
 11/9/2010 bur. Cedar Spring Cem; dau. Simeon Carlisle  
 Foster/Leola Zimmerman  
 146172751 **Jack Dempsey Mobley**, b. 4/13/1938  
 m. **Mary Elizabeth Johnson**, b. 2/24/1938  
 1461727511 **Mary Beth Mobley**, b. 4/4/1960 Columbia, SC  
 m. 7/19/1986 **William Lee Bussell**, b. 3/8/1953 Augusta, GA  
 14617275111 **William Lee Bussell Jr**, b. 5/8/1988 Columbia. SC  
 14617275112 **Dixon Chase Bussell**, b. 12/4/1992 "  
 14617276 **Charles Poag Mobley**, b. 7/9/1916 Chester, SC, d. 1/25/2002  
 Spartanburg, SC, bur. Greenlawn Mem Gdns  
 m. **Ruth Foster** of Spartanburg  
**SSDI:** Charles P. Mobley SSN: 249-16-8210 Last Residence: 29307 Spartanburg,  
 Spartanburg, South Carolina, Born: 9 Jul 1916 Died: 25 Jan 2002  
 146172761 **Michael Mobley**  
 146172762 **Suzanne Mobley**  
 Charles P. Mobley, 85, of 238 Cart Drive died Jan. 25, 2002, at his home.  
 A native of Chester, he was the husband of Ruth Foster Mobley and a  
 son of the late David M. and Rebecca E. Hicklin Mobley.  
 Surviving in addition to his wife are a daughter, Sue Mobley of Spartanburg;  
 and a son, Mike Mobley of Spartanburg.  
 Cryptside services will be at Greenlawn Mem Gdns  
 14617277 **David Mabry Mobley, Jr.**, b. 1921, d. 1991?  
 1910 Chester Co: David M 33 SC, Bessie 27, James 10, Tom 7, Lizzie 4,  
 Amelia 10/12  
 1920 Fairfld Co: David B 44 SC, Bessie H 39, Thomas 17, Elizabeth 13,  
 Sudie 10, William 5, Charles 4  
**SC Deaths:** David M Mobley Death Date: 13 Jun 1950 Age: 74 County:  
 Spartanburg

+++

May 8, 1926 News and Courier (Charleston).

KING CHARGED WITH FIRING FATAL SHOT

Verdict of Coroner's Jury After Long Inquest

MRS. MOBLEY KILLED

Testimony Shows She Received Bullet Intended for Medlin, Columbia Barber

Chester, May 7 - Special. "That the said Mrs. Bessie Hicklin Mobley came to

her death from a gunshot wound at the hands of Sam King" was the verdict of the jury of inquest this afternoon at the Chester County court house in the most sensational killing occurring in this county in many years.

Last Sunday afternoon while Mrs. Mobley was quietly preparing dinner an altercation was suddenly precipitated in her yard by Sam King, of R.hburg?, R.F.D. and Rufus Medlin a barber of Columbia, and she went into the yard to act as a peacemaker, and received the bullet in her head which was intended for Medlin, causing instant death.

Standing room was at a premium today in the court house. In fact elderly citizens stated that it was the largest crowd ever seen at an inquest in Chester county. It was an interested crowd, too, following all the testimony very closely.

Rufus Medlin was the first witness and he was followed by J.B. Hicklin, of Smiths section, who was followed by County Physician George A. Hennies, S.E. Lowrance, Mrs. C.W. Teague and Clarence D. Hicklin, of the Smiths section.

The inquest brought out the first accurate and complete information of the sensational murder. Clarence D. Hicklin told of meeting up with King at a filling station at Smiths and getting J.B. Hicklin, how they took a ride to Chester and how when they reached here King suggested that they take a ride down the Columbia highway and when David Mobley's residence was reached, King saw Medlin's automobile in the yard, with Medlin sitting in his automobile talking to Miss Sudie Mobley.

They drove into the yard and King went over to Medlin's automobile and struck him with his fist. Medlin got out of his car and met King in front of his car where they grappled with each other, and King forcked? loose and whipped out his 32 calibre Colt and aimed it at Medlin, and just at this moment Mrs. Mobley rushed out and received the fatal shot intended for Medlin. After the killing King and Clarence D. Hicklin went to the Teague home, and came on back through Chester, and King surrendered Monday afternoon. Thomas H. McDowel of York, and Angus H. Macaulay of Chester, represent King and Sulleltor J. Lyles Glenn, Jr. is assisted by Senator David Hamilton? and Hemphill and Hemphill.

There was considerable cross examination by both sides. It was brought out that King was shooting at Medlin, both Kind and Medlin are married men. King, in addition to being held here on the charge of murder is also held on an old warrant. It is said, charging him with violation of the prohibition law.

.....  
**FGS DF-146173**

[D70][Addenda 11/16/93 Shirley Chicone \*]  
.....

**146173 David Mabry Mobley, (Jr.)**, [b. 5/1/1839, d. 12/27/1873 \*]  
    **m. [7/18/1861 \*] Minnie Heath**, [b. 9/5/1846, d. 8/ /1864 \*]  
**1461731 Catherine Mobley**, d. infancy  
**1461732 Minnie Mabry Mobley**, b. 9/25/1862, Blackstock, Fairfield Co., SC, d. 1/6/1949 Fairfield Co., bur. Hebron cem, Chester Co  
    **m. William Brown Dixon**, b. 9/25/1856, d. 2/9/1923 bur. Hebron cem.  
**14617321 David Mabry Dixon**, b. 9/10/1880, d. 10/14/1906  
**14617322 William Brown Dixon, Jr.**, b. 2/24/1883, d. 2/26/1959 bur. Hebron cem.  
    **m. 4/15/1908 Elizabeth Buckner Grayson**, b. 3/4/1886, d. 4/17/1956  
**146173221 David Mobley Dixon**, b. 1/31/1909 \*]  
    **m. 2/11/1933 Martha Heath Caldwell**, b. 10/24/1909 \*]  
**1461732211 Martha Elizabeth Dixon**, b. 9/24/1933 \*]  
**1461732212 David Heath Dixon**, b. 5/27/1935 \*]  
    **m. 8/13/1957 Emily Louise DeHay**, b. 10/9/1935 \*]  
**14617322121 David Heath Dixon, Jr.**, b. 10/16/1959 \*]  
    **m. Deborah Lynn Singley**, b. 9/15/1961 \*]  
**146173221211 Katherine DeHay Dixon**, b. 9/12/1987 \*]  
**14617322122 Martha Louise Dixon**, b. 3/31/1961 \*]

146173221221 m. 5/20/1988 David Earl Parsons, b. 2/2/1956  
 Emily DeHay Parsons, b. 4/26/1992 \*]  
 14617322123 Margaret Kelly Dixon, b. Sumter, SC, 6/15/1970  
 m. 9/19/1992 Henry Dewayne Rivers, in  
 Lexington, SC, . 6/22/1970, Lexington  
 146173222 [Wilma Horton Dixon, b. 2/9/1925 \*]  
 [m. (1) 1/24/1946 James Graydon Dukes, DD, b. 1/10/1925,  
 d. 1.5/1970 \*]  
 [(2) ca 10/17/1973 Hugh McGarity \*]  
 1461732221 [Wilma Catherine Dukes, b. 10/29/1946 \*]  
 m. 8/10/1969 Joseph Allen Broom, b. 6/3/1947 \*]  
 14617322211 Bethany Hart Broom, b. 8/15/1976 \*]  
 14617322212 Nathan Allen Broom, b. 6/13/1978  
 1461732222 Joanne Dukes, b. 6/13/1978 \*]  
 1461732223 James Graydon Dukes, Jr., b. 2/2/1958 \*]  
 146173223 Julius Dixon  
 146173224 Hatarine Dixon  
 14617323 Kate B. Dixon, b. 3/12/1885, d. 11/28/1963 bur. Hebron  
 Presbyterian Ch cem  
 m. Nealy Bankhead  
 146173231 James William Bankhead, b. 9/2/1925, d. 1/24/1990 bur.  
 Hebron cem.  
 14617324 Minnie Heath Dixon  
 m. Samuel Patrick  
 14617325 Janie Dixon, b. 8/20/1880, d. 1/14/1986  
 m. Berryman Brent Breedin, b. 12/25/1891, d. 10/3/1945, bur.  
 Manning cem Clarendon Co., SC  
 146173251 William Dixon Breedin, b. 1914, d. 1/27/1997 Great Falls,  
 Chester Co., SC, bur. Catholic Presbyterian Cemetery in Blackstock  
 m. Lillie Dixon  
 14617326 Elizabeth Dixon  
 14617327 Roxana "Roxie" Dixon, b. 9/8/1893. d. 1/20/1977 bur. Hebron cem.  
 14617328 Sallie Dixon  
 14617329 Robert Bailey Dixon, b. 1/7/1898, d. 4/21/1989 bur. Hebron cem.  
 m. Nancy Franks, b. 12/12/1904, d. 7/18/1993 bur. Hebron cem.  
 1461732A Viola Porcher Dixon  
 1461732B Osmund Woodward Dixon  
 1461732C Margaret Amanda Dixon, b. 1/3/1904, d. 6/15/1913 bur. Hebron  
 cem.  
 .....  
 FGS DF-146174  
 [D70]  
 .....  
 146174 Mary Estelle Mobley, b. 1847, d. 1928  
 m. Tillman Lee Dixon, (Jr.), b. 1846, d. 1887[son of Tillman Lee Dixon  
 {12/11/1808- 11/11/1851} and Eliza Barnes{2/14/1818-4/29/1851}, of  
 Liberty Hill, SC]  
 1870 Chester: Tilman L 23, Mary E 22, Catharine 2  
 1880 Chester: Tillman 32, Kate 31, Cattie 12, Eliza 9, Mamie 5, Edward 1  
 1461741 Cattie {Catherine} Dixon, b. c1868 SC  
 m. W. D. Harrison  
 14617411 Mary Harrison  
 m. Beattie Ferguson  
 146174111 Mamie Lee Harrison  
 m. Weldon Dye  
 1461742 Lyda B. Dixon, unnm.

1461743      **Susie P. Dixon**  
                   m. **Alexander Goodwin**

1461744      **Alma Gertrude Dixon**, b. 1887, d. 1975  
                   m. **Thompson Marion Center**, b. 1885, d. 1972[son of Nathan Center/  
 Lula Connor

14617441      **Marion Dixon Center**

14617442      **Tallu Connor Center**

14617443      **Mary Lee Center**

14617444      **Alma Gertrude Center**

14617445      **Thomas Marion Center**

14617446      **Miriam Louise Center**

14617447      **Frances Katherine Center**

1461745      **William Howard Dixon**  
                   m. **Lily Gladden**

14617451      **Frank Dixon**

14617452      **Wm. Howard Dixon, (Jr.)**

14617453      **Mildred Mobley Dixon**

14617454      **Margaret Gladys Dixon**

1461746      **Edward Dixon**, b. c18879 SC  
                   m. **Maggie Gladden**

14617461      **Tillman Lee Dixon**

14617462      **Sara Margaret Dixon**

14617463      **Edward Mobley Dixon**

.....  
 FGS DF-146175  
 [D70]  
 .....

146175 **Amelia Mobley**  
                   m. **J. B. Dixon**

1461751      **D. M. Dixon**

1461752      **S. L. Dixon**, (Lufton, TX)

1461753      **Martha Mobley Dixon**  
                   m. **Blake**, (Barry, TX)

14617531      **Florence Bea Blake**, b. 8/9/1922 TX, d. 1/6/2004 Kingswood, TX,  
 bur. Dresden cem.  
                   m. **Mr. Wilson**

Survivors include her sons and daughters-in-law, David and Suzie Wilson of Porter and Fred L. and Dee Graves of Rockdale; sisters, Fannie English of Frost, Edna Haden of Dresden, Virginia Brown of Houston and Marie Knight of Frost; 10 grandchildren, 14 great-grandchildren

14617532      **Fannie Blake English**

14617533      **Edna Blake Haden**

14617534      **Virginia Blake Brown**

14617535      **Marie Blake Knight**

.....  
 FGS DF-146176      [#-data on issue/descendants of Celia Mobley with S. Rogala  
 {D69}[D139] letter, 4/15/1989][also Mary E. Key suit][+ Sheila Rogala,  
 10/11/89][Addenda 6/21/93 Sara Bolick &] [letter Sallie Mobley Bradley  
 2/4/1996 cm][id# 1461763 & 1461764 changed to reflect correct birth  
 order] [others not listed in birth order as dates received later]  
 .....

146176      **Samuel Wagner Mobley**, [b. ca 1836, Fairfield Co., SC, d. 1908, Dalzell  
 Dist. SC +]; [moved to Brazil with first 2 children aft. Civ. War;  
 returned to SC ca 1882]  
                   m. [8/11/1857 **Mary Elizabeth Kee**, in York Dist., SC[D69], [b.  
 11/3/1839, Chester Dist., SC, d. 7?/7?/1922, Dalzell, SC &][Dau of  
 Cephas Jackson Kee/Hilda Reeves &]

1461761           **Key Restore Mobley**, b. 3/11/1878 Canavieiras, Bahia, Brazil d. 8/5/1954 Big Spring, TX  
                   **m. 11/28/1900 Sallie Eleanor "Lena" Smith [14632A4]** b. 1/5/1873 Baton Rouge, Chester Co., SC, d. 1/28/1963 Houston, Harris Co., TX dau. Of Wm Franklin Smith/Sarah Ellen Medora

[**Mary Elizabeth Mobley**, 9/129/1858-1928, bur. Cedar Swamp Cem., Sumter, SC was said to have been an ux of Key, per John Foster/INTERNET data, ODDNEND ]

1461762           **Martin Mobley**

1461763           **Martha Mobley** [Name appears as **Mary Rives Mobley** on marriage certificate] b. c 1861 Fairfield Dist, SC, d. 1942 Caravelas, Brazil  
                   **m. 3/24/1876 Walter Sanders Schofield**, b. 1847 Canavieiras, Bahia, Brazil, d. 1924

1461764           **Samuel Wagner Mobley, [Jr.]**, [b.9/25/1868, Canavieiras, Bahia, Brazil d. 6/8/1938, Sumter, SC +]  
                   **m. [11/1/1893 &] Frances Cordelia (Fannie) Smith**, [b.5/11/1870, Baton Rouge, SC, d. 10/7/1918, Dalzell, SC +][14632A4][Dau. of William Franklin Smith(1843-1902)(14632A)/Sarah Ellen Medora Gregory(1844-1925); he son of Harriet Drusilla Mobley(14632)/John Smith &]

1461765           **Celia Mobley**, b. 1870, Brazil, d 11/ /1950, Sumter Co., SC  
                   **m. (1) Frank Jackson**, b. 1858, d. 1896  
                   **(2) Banks Hampton Boykin**, b. 1865, Camden Co., SC, d. 1908, bur. Mt. Horeb Baptist Ch., Dalzell, SC

1461766           **Edward Mobley**  
                   **m. \_\_\_Boykin**

**Yorkville News:** Issue of August 27, 1857  
 Married on Tuesday evening, 11th instant, at the residence of the bride's father, by Rv. L. C. Hinton, Mr. S. W. Mobley, of Chester, and Miss M. E., daughter of Capt. C. J. Kee, of York District.

1860 Fairfield Co: S.W. 24 SC, Mary 21 SC, David M 1  
 1900 Sumpter Co: Samuel W 64 Jul 1836 SC, Mary E 61 Mar 1839, Key R 24 Mar 1878 Brazil

+++++

Probate Court, Sumter Co. SC: WHEREAS, Cephas J. Key late of said County and State, deceased, duly executed his last will and testament of date November 7-- 1889 and appointed his wife Matilda R. S. R. Key as Executrix thereof, and the said wife having predeceased the said Cephas J. Key and there being now no executor of said last will & Testament, and the said Mrs. Mary E. Mobley, a daughter of said deceased, having petitioned this Court for Administration with said will annexed by means whereof, the power of granting the administration of the estate and effects of the said Cephas J. Key as aforesaid deceased, to me is manifestly known to belong, and WHEREAS, the said Mrs. Mary E. Mobley hath made suit to me to grant her Letters of Administration of the estate and effects of the said Cephas J. Key-as aforesaid deceased, with his said Will annexed..{remainder not copied here, but shown on copy sent with letter 4/15/89 from Sheila Rogala; copy to Rogala file}[dated 3/10/1892]Consulate of the United States, Bahia April 17th 1876I the undersigned Consul of the United States for Bahia do hereby certify that the foregoing is the true and genuine signature of F.J.C. Schneider administer of the Presbyterian Church of the United States, residing in this city.?? under my handand the ?? of his consulate.Richard Edec??U S ConsulMarriage Certificate.I, F.J.C. Schneider, minister in good & regular standing of the Presbyterian Church of the United States of North America, hereby certify that, on the 24th day of March 1876, I united in marriage, according to the laws of this empire of Brazil, Mr. Walter S. Scofield, citizen of the The U. States, 29 years of age, widower, legitimate son of L. and Elizabeth A. Scofield; and Miss. Mary Rives Mobley, 15 years of age, leg. daughter of Sam. W. & Mary E. Mobley. In testimony whereof I subscribe my name this 27th day of March 1876, in presence of three witnesses of the marriage who sign this certificate with me, to wit: Sam. W.



Mobley, ?? Pereira Botelho, and Marguerilia?? Pereira Botelho

Barreiras ? March 27, 1876

F.J.C. Schneider

Samuel W. MobleyWitnesses

?? Perera ? Botelho

Ma??? Per?? Botelho

.....  
**FGS DF-1461761** [See DF-146176 for source of data]Sallie Mobley Bradley 2/4/1996  
cm [not listed in proper birth order as dates received later]

Lon Mobley mmobley@inreach.com 9/4/2000

Paul Moody Smith PSmith@carlisleassociates.com 7/20/2010  
.....

**1461761** **Key Restore Mobley**, b. 3/11/1878 Canavieiras, Bahia, Brazil, d.  
8/5/1954 Big Spring, TX

m. **Sallie Eleanor "Lena" Smith** [14632A4], b. 1/5/1873 Baton Rouge,  
Chester Co., SC, d. 1/28/1963 Houston, Harris Co., TX  
(<http://www.findagrave.com/cgi-bin/fg.cgi?page=gr&GRid=45105548>)

**14617611** **Walter Key Mobley**, b. 10/4/1901, Dalzell, SC d. 3/20/1960  
Rossville, GA, bur Tenn-GA Mem Pk Cem

<http://www.findagrave.com/cgi-bin/fg.cgi?page=gr&GRid=70573272>

m. **Lola Irene Davis**, b. 11/11/1905, d. 9/24/1975 Ft  
Oglethrope, Catoosa, GA

**146176111** **Walter Key Mobley, Jr.** b. 3/17/1933 Hamilton Co., TN, d.  
8/30/1998 bur Tenn-GA Mem Pk Cem

<http://www.findagrave.com/cgi-bin/fg.cgi?page=gr&GRid=70573397>

m. **Dorothy Marie Lawson** 6/5/1954 Rossville, GA  
**Donald Franklin Mobley** b. 6/28/1938 Chattanooga, TN

m. 10/12/1941 **Bette Lynn Decker**, dau. Norman Lee Decker  
& Frances Askew

**1461761121** **Douglas Scott Mobley**, b. 7/12/1974 Rossville, GA

**1461761112** **Jeremy David Mobley**, b. 1/13/1977

**14617612** **Lena Mae Mobley**, b. 8/27/1903 Dalzell, Sumter Co., SC, d.  
5/30/1989 Spartanburg, Spartanburg Co., SC

(<http://www.findagrave.com/cgi-bin/fg.cgi?page=gr&GRid=37794492>

<http://www.geni.com/profile/index/6000000007758448275#/tab/overview>

m. **Paul Moody Smith**, b.8/7/1898 Pauline, Spartanburg Co., SC,  
d. 6/25/1948 Spartanburg, SC; son of Albert Smith, Jr/Lillie Layton

(<http://www.findagrave.com/cgi-bin/fg.cgi?page=gr&GRid=37793198>

<http://www.geni.com/profile/index/6000000007758001147>)

**146176121** **Paul Francis Smith**, b. 4/5/1940 Bates Co., MO

m. 4/13/1963 **Alice Breedin**, b. 3/7/1941

**1461761211** **Paul Moody Smith**, b. 5/16/1971 Columbia, SC

**14617613** **Clarence Newell Mobley**, b. 5/2/1906, Dalzell, SC, d. 12/10/1976  
Tracy, CA

m. 4/26/1933 **Winnie Laura Burch** in Ft. Smith, AR, b.

10/2/1909, Lonewolf, OK, d. 7/8/1974 Tracy, CA, dau. Alonzo Hall  
Burch/Anna Dodgion

**146176131** **Ruth Gynelle Mobley**, b. 9/16/1933 Cordell, Washita Co.,  
OK, d. 7/20/2011

m. (1) **Derl Crowder**

m. (2) 3/5/1983 **George Thomas Lenehan II** Moffett Field,  
CA, b. 4/18/1935 New York, NY, d. 12/16/1999 Los Gatos, CA [son of  
George Lenehan/Annie Kelly

**1461761311** **Laura Leanne Crowder**, b. 3/3/1952 Tracy, CA

m. 3/3/1984 **Kenneth Myer**, Reno, NV

**1461761312** **Keith Mercal Crowder**, b. 4/19/1953

**1461761313** **Derl Edward Crowder**, b. 10/12/1955, d. 1/28/1978

1461761314

**Katherine Elizabeth Lenehan**, b. 10/26/1956



Ruth Gynelle Lenehan, 77, a 1951 graduate of Tracy High School and longtime employee of NASA Ames Research Center in Mountain View, died Wednesday, July 20, at Emeritus at Heritage Place. She was born Sept. 16, 1933.

A native of Cordell, Okla., and the daughter of Clarence and Winnie Mobley, she moved to Tracy with her family in the 1940s.

Survivors include a son, Keith Crowder of San Jose; a daughter, Leann Rous of Tucson, Ariz.; and two grandchildren.

Also surviving are two brothers, Walter Max Mobley, and his wife, Stella, of Tracy and Clarence Don Mobley, and his wife, Lolly, of Toledo, Ohio; a sister-in-law, Marilyn Mobley of Tracy.

She was preceded in death by her husband, George Lenehan; a daughter, Katherine Crowder; a son, Edward Crowder; and a brother, Lon Mobley.

Graveside services will begin at 11 a.m. Tuesday, July 26, at Los Gatos Memorial Park in Los Gatos.

146176132

**Walter Max Mobley**, b. 6/23/1939 Cordell, OK

m. **11/23/1958 Stella Josephine Ottenstroer** in Tracy, CA,

b. 1941 MN; dau. Henry J. Ottenstroer/Marie Gorleske

1461761321

**Carrie Ann Mobley**, b. 1/28/1960 Tracy, CA

m. **5/26/1979 Charles Spatafore III**, son Charles &

Margaret McDaniel Spatafore

1461761322

**Richard Max Mobley**

146176133

**Clarence Donald Mobley "Don"**, b. 3/11/1942 Stockton, CA

m. (1) **1/9/1969 Patricia Louise Dittman** (divcd Jul 1977)

m. (2) **4/6/1986 Patricia Joyce (Bellah) Morford** in

Tracy, CA, b. 11/25/1947 dau. John Bellah/Verda Toon

**CA Births:** Clarence Don Mobley Birth Date: 11 Mar 1942 Mother's Maiden Name: Burch  
Birth County: San Joaquin

**CA Divorces:** Clarence D Mobley Spouse Name: Patricia L Dittman Location: San  
Joaquin Date: Jul 1977

1461761331

**Laura Louise Mobley**, b. 2/23/1973 Tracy, CA

m. **1/9/1995 Michael P. May** in Toldedo, Lucas Co.,

OH, b. 6/4/1957 Tecumseh, MI

14617613311

**Sidney Andrew Rust**, b. 6/14/1990 Stockton, CA

1461761332

**Melissa Nicole**, b. 2/15/1974 Tracy, CA

m. **Brian Wilson**

14617613321

**Jonathan Alexander Wilson**, b. 6/16/2001

Atlanta, GA

146176134

**Lon Mobley**, b. 5/14/1947 Stockton, CA, d. 6/26/2009

Stockton, CA

m. **12/8/1967 Marilyn Joyce Clausen** in Pensacola, FL, b.

1/18/1945 Slayton, Murray Co., MN, dau. Julius E. Clausen/Lillian D.  
Koehn

**CA Births:** Lon Mobley Birth Date: 14 May 1947 Gender: Male Mother's Maiden Name:  
Burch Birth County: San Joaquin

**SSDI:** Lon Mobley SSN: 562-64-4437 Last Residence: 95204 Stockton, San Joaquin,  
California, Born: 14 May 1947 Last Benefit: 95376 Tracy, San Joaquin,  
California, Died: 26 Jun 2009

**Obit:** Lon Mobley Obituary Date: 1 Jul 2009 Newspaper: Tracy Press Residence (at  
time of death): Tracy Spouse's Name: Marilyn Mobley Children's Names: Renee  
Mobley of Stockton, Yvonne Mobley of Lathrop, Londa Williamson, and Her Husband  
Frank, of San Jose and London Mobley of Tracy Siblings' Names: Gynelle Lenehan,

Max Mobley, and His Wife Dot, and Don Mobley, All of Tracy  
**1461761341** **Yvonne Marion Mobley**, b. 3/17/1967 Pensacola, FL  
 m. (1) **Thomas Troupe**  
 m. 2) **Steven Petry**  
 m. (3) **Thomas Landon**

**14617613411** **Shavone Louise Troupe**, b. 4/11/1986  
**14617613412** **Kristin Marilyn Petry**, b. 12/14/1990  
**14617613413** **Ashley Marie Louise Landon**, b. 11/15/1994  
**1461761341** **Londa Christine Mobley**, b. 6/11/1968 Tracy, CA  
 m. **Frank Williamson**

**1461761342** **London Max Mobley**, b. 5/18/1972, Tracy, CA  
 m. **10/13/1995 Rebecca Ann Bennett** in Tracy, CA, b.  
 11/25/1972 San Jose, CA; dau. of Floyd Bennett/Donna Richards

**14617613421** **Elizabeth Marilyn Kaye Mobley**, b. 12/14/1994  
 Manteca, CA

**14617613422** **Catherine Marie Mobley**, b. 2/7/1997 Manteca,  
 CA

**CA Deaths:** Clarence N Mobley Social Security #: 444129607 Birth Date: 2 May 1906  
 Birthplace: South Carolina Death Date: 10 Dec 1976 Death Place: San Joaquin

**14617614** **Mack Wendell Mobley**, b. 6/8/1908, Dalzell, SC, unm. [Bur TN-GA](#)  
[Mem Pk cem](#)

**TN Deaths:** Mack Wendell Mobley Birth Date: 8 Jun 1908 Birth Place: South Carolina  
 Age: 25 Death Date: 3 Dec 1933 Death Place: Chattanooga, Hamilton, Tennessee  
 Burial Date: 5 Dec 1933

**14617615** **Mary Lois Mobley**. b. 11/8/1910, Dalzell, SC, d. 11/2/1987  
 m. **Scott Bowlin Morris** b. 1/15/1906 Mulberry, AR

**146176151** **Scott Bowlin Morris**, b. 9/ /1930, Cordell, OK  
 m. **4/8/1948 Clara Bernice Weber** in Gotebo, OK, b.  
 4/22/1929 Hobart, OK, dau. Emil & Clara Frye Weber

**1461761511** **Rita Kay Morris**, b. 5/2/1950, Hobart, OK  
 m. **Michael Bruce Bagley**. Issue: Gennifer

**1461761512** 4/25/1972, Tiffany Christina, 3/15/1975- 12/ /1974  
**Rosemary Morris**, b. 9/4/1952, Norman, OK  
 m. **Larry W. Pyle** 6/22/1973. Issue: Amy Christina  
 9/30/1974, Jason Wayne Pyle 7/15/1980

**1461761513** **Twila Morris**, b. 9/8/1957 Norman, OK  
 m. **11/27/1981 Daniel Zand Robring**. Issue: Zachary  
 Zand Robring

**1461761514** **Terri Ann Morris**, b. & d. 11/19/1960, Norman, OK

**146176152** **Jo Wendelyn Morris**, b. 8/1/1934, Atoka, OK  
 m. **6/6/1952 Robert Lee Geis**, b. 5/2/1933 son of Samuel &  
 Martha Weibe Geis. Issue: Robert Wayne, b. 9/19/1953, Randall Joe, b.  
 11/9/1955, Ronda Leann Geis, b. 8/26/1960

**146176153** **Mary Lena Morris**, b. 7/27/1939, Cloud Chief, OK  
 m. **5/24/1958 Kenneth Dee Isaac** b. 5/2/1938, Weatherford,  
 OK son of Arvin & Dorothy Welchel Isaac. No issue

**146176154** **Thurman Kee Morris**, b. 7/1/1942 Cloud Chief, Washita Co.,  
 OK  
 m. **11/6/1964 Dorothy Jean Barnett** in Norman, OK, b.  
 10/12/1937 Norman, OK [dau. Floyd Barnett/Flosie Moss

**1461761541** **Paul Joseph Morris**, b. 8/29/1967  
 m. (1) **ca 1867 Tamera Miller** [divcd]  
 m. (2) **6/10/1994 Kelly Adams** in Eureka Spgs, AR

**14617615411** **James Blake Morris**, b. 12/9/1991 Oklahoma  
 City, OK

**14617615412** **Meghan Michell Morris**, b. 6/21/1995 OKC  
**14617615413** **Caleb Andrew Morris**, b. 9/9/1997 Norman, OK

**1461761542**                                **Deborah Jean Morris**, b. 4/4/1971 Norman, OK  
                                                       **m. 1/22/2000 Franklin Pierce Pratt IV**, in Norman,  
 OK, b. 3/4/1968 Gastonia, NC son of Franklin Pierce Pratt III/Martha  
 Ellen Van Goor

**1461761543**                                **Phillip Jason Morris**, b. 4//9/1979  
**14617616**                                **Malcolm Chalmers Mobley**, b. 4/15/1913, Dalzell, SC, d. 9/12/1970  
 Valdese, Burke Co., NC  
                                                       **m. Lucille Mavity** in Rossville, GA

**146176161**                                **Lena Lucille Mobley**, b. 6/1/1941, High Point, NC  
                                                       **m. Larry Morgan Stillwell**, b. 2/26/1941 Valdese, NC.  
 Issue: Cheri Renee 1/18/1960, Terri Rae 8/21/1962, Gina Lynn 7/28/1963  
 & Tina Ann 8/2/1967

**146176162**                                **Malcolm Key Mobley**, b. 1/10/1944 High Point, NC  
                                                       **m. (1) Sandra Gillwreth** (div)  
                                                       **m. (2) 1974 Carol Ann Wilkerson** in Icard, NC

**1461761621**                                **Malcolm Key Mobley, Jr.**, b. 1960 Valdese, NC  
                                                       **m. Sherri \_\_\_\_\_**

**14617616211**                                **Randall Mobley**, b. 1982  
**14617616212**                                **Johnston Mobley**, b. 1984  
**1461761622**                                **John Mobley**, b. 1969 Valdese, NC. lvs with mother in  
 CA

**146176163**                                **Mack Wendell Mobley**, b. 4/19/1946 Gastonia, NC  
                                                       **m. 6/18/1966 Diane Elizabeth Brittain**, b. 6/18/1948  
 Valdese, NC

**1461761631**                                **Mack Wendell Mobley Jr**, b. 1/14/1967  
**1461761632**                                **Jennifer Shea Mobley**, b. 2/11/1972 Valdese, NC  
**WW II Draft:** Malcolm Chalmers Mobley Birth Date: 15 Apr 1913 Birth Place: Dalzell,  
 South Carolina Residence: High Point, Guilford, North Carolina Registration  
 Year: 1940  
**NC Deaths:** Mr Malcolm Chalmers Mobley Age: 57 Birth Date: 15 Apr 1913 Birth Place:  
 South Carolina, Death Date: 12 Sep 1970 Death Location: Burke Spouse's Name:  
 Lucille Mavity Father's Name: Key R Mobley Mother's Name: Lena Smith Residence:  
 Icard, Burke, North Carolina

**14617617**                                **William Mabry Mobley**, b. 12/6/1916, Dalzell, SC, d. 3/7/1999  
 Houston, TX, bur Earthman Resthaven Cem  
                                                       **m. 12/25/1941 Dora Frances Horn**, b. 9/13/1923 Wharton, TX dau.  
 William Christian & Mable Jane scott Horn

**SSDI:** : W. M. Mobley SSN: 444-14-7517 Last Residence: 77356 Montgomery,  
 Montgomery, Texas, Born: 6 Dec 1916 Died: 7 Mar 1999

**146176171**                                **Ronald William Mobley**, b. 8/17/1944 Houston, TX, d.  
 11/9/1963 ~~Riverside~~, TX

**146176172**                                **Linda Jean Mobley**, b. 3/4/1947, Conroe, TX  
                                                       **m. Andrew Lothar Werner Spoehrer**, b. 3/21/1943  
 Wintertein, Ger. son of Werner Walter Spoeher, **m. 1) Frances Clark**.  
 Issue: Julie Lorena 5/23/1972 & Danielle Mackenzie 12/17/1976 Houston,  
 TX

**146176173**                                **Terry Lynn Mobley**, b. 1/26/1950 Conroe, TX  
                                                       **m. 6/23/1973 Eileen Joy Ciarlo**, b. 9/16/1950 Brooklyn,  
 NY dau. Salvatore Joseph & Susan Kukal Ciarlo

**1461761731**                                **Jeb Stuart Mobley**, b. 6/9/1974 Conroe, TX  
**1461761732**                                **Stacy Lynn Mobley**, b. 5/10/1977 Bryan, TX  
**146176174**                                **Grady Key Mobley**, b. 3/15/1951 Conroe, TX  
                                                       **m. 9/9/1972 Ruth Ann Young-Elbel**, b. 9/18/1945 dau. Troy  
 Lee & Ruth Ann Southall Young

**1461761741**                                **Ginger Ruth Mobley** 7/30/1974 Conroe, TX  
**1461761742**                                **Rusty Key Mobley**, b. 12/16/1975 Conroe, TX  
**1461761743**                                **April Ann Mobley**, b. 6/20/1977, Conroe, TX

1910 Providence twp, Sumpter Co, SC  
 Key R 32, Lena 27, Walter K 8, Lena M 7, Clarence N 4, Mack W 2  
**WW I Draft:** Key Restored Mobley County: Sumter State: South Carolina  
 age 40 Birth Date: 11 Mar 1878, owner of farm Dalzell, Sumpter, SC  
 1920 Sumpter Co: Key R 41 SC, Lena 47, Walter C 18, Rena M 16,  
 Clarence 13, Mack 12, Mary 10, Malcome 8, Will 3  
 1930 Washita, OK: Key R 52, Lena S 57, Malcom 17, William 13

.....  
 FGS DF-1461763 additional data Gilson Scofield dos Santos [gilson@per.com.br](mailto:gilson@per.com.br)  
 3/28/1998  
 .....

- 1461763 **Martha Mobley** [Name appears as **Mary Rives Mobley** on marriage certificate] b. c 1861 Fairfield Dist, SC, d. 1942 Caravelas, Bahia, Brazil  
     m. 3/24/1876 **Walter Sanders Schofield**, b. 1847 Canavieiras, Bahia, Brazil, d. 1924 son of Lorenzo Scofield/Elizabeth
- 14617631 **David Archibald Scofield** b. 5/28/1879 Canavieiras, Bahia, Brazil  
     m. **Laura de Evora Souza**
- 146176311 **Stella Scofield**
- 146176312 **Archibald David Scofield**, b. 4/15/1905
- 146176313 **Walter Mobley Scofield**
- 146176314 **Laura Scofield**
- 146176315 **David Scofield**
- 146176316 **Mary Matilde Scofield**
- 146176317 **Helena Scofield**
- 146176318 **Arthur Scofield**, d. 2/12/1997
- 146176319 **Germano Scofield**
- 14617631A **Milton Scofield**
- 14617632 **Eleanor Scofield** b. 6/17/1884 Canavieiras, Bahia, Brazil  
     m. **Athur Americano de Souza**
- 146176321 **Lucy Scofield de Souza**
- 146176322 **Ilza Scofield de Souza**
- 146176323 **Oswaldo Scofield de Sousa**
- 146176324 **Mary Scofield de Sousa**
- 146176325 **Irany Scofield de Sousa**
- 146176326 **Elizabeth Scofield de Sousa**
- 14617633 **Walter Sanders Scofield, Jr.**, b. 9/1/1886 Ilheos, Bahia, Brazil  
     m. **Eglantine Oliveria**
- 146176331 **David Oliverira Scofield**
- 146176332 **Samuel Wagner Scofield**
- 146176333 **Moema Oliveria Scofield**
- 146176334 **Walmir Oliveira Scofield**
- 146176335 **Ivan Oliveira Scofield**
- 146176336 **Dalva Oliveira Scofield**
- 14617634 **Martin Mobley Scofield**, b. 6/18/1888 Prado, Bahia, Brazil  
     m. **America M. Silva**
- 146176341 **America Mobley Scofield**
- 146176342 **Wilson Carlos Scofield**
- 146176343 **Ady Mary Scofield**
- 146176344 **Austin Silver Scofield**
- 146176345 **Nely Idar Scofield**
- 146176346 **Aloysio Silver Scofield**
- 146176347 **Mobley Martin Scofield**
- 146176348 **Dalva Stella Scofield**
- 14617635 **Eddy Johnson Scofield**, b. 5/4/1891 Caravelas, Bahia Brazil

m. Matilde Machado  
 146176351 Mary Mobley Scofield, b. 1/26/1919, d. 5/8/1997  
 146176352 Roosevelt Scofield  
 146176353 Wylda Scofield  
 146176354 Zilka Mobley Scofield  
 146176355 Stella Scofield  
 146176356 Marilda Scofield  
 146176357 Josetty Scofield  
 14617636 Alva Rives Scofield, b. 3/1/1894 Caravelas, Bahia, Brazil, d.  
 1967  
 m. Anita Meljac, d. ca 1970  
 146176361 Irene Scofield, b. 1917  
 146176362 Ismar Scofield, b. 1918  
 146176363 Hilton Scofield, b. 1920  
 146176364 Ilza Scofield, b. 5/12/1922, d. 5/11/2009  
 m. Severino Rodrigues Dos Santos, b. 6/13/1923 Pianco  
 Paraiba Brazil  
 1461763641 Berenice Scofield Dos Santos, b. 8/3/1948  
 m. 6/7/1969 Edson Morozovisk, b. 8/24/1944  
 1461763642 Ana Maria Santos, b. 4/27/1950  
 m. 7/22/1972 Nelson Senff, b. 5/1/1948  
 1461763643 Gilson Scofield dos Santos, b. 10/16/1951 Garanhuns  
 - Pernambuco - Brazil  
 m. 6/28/1975 Angela Follador, b. 9/3/1954 Curitiba  
 - Paraná - Brazil  
 14617636431 Gilian Follador Dos Santos, b. 8/21/1977  
 m. Patrick de Oliveira Berriel, b.  
 10/11/1973  
 146176364311 Giorgia dos Santos Berriel, b. 1/22/2001  
 14617636432 Giuliano Follador dos Santos, b. 12/31/1979  
 14617636433 Felipe Follador dos Santos, b. 10/20/1983  
 1461763644 Lonard Scofield dos Santos, b. 1/11/1956  
 m. Maise Ribeiro, b. 12/2/1958  
 146176365 Gilberto Scofield, b. 1923  
 146176366 Iraildes Scofield  
 146176367 Humberto Scofield  
 146176368 Davildo Scofield  
 146176369 Rives Scofield  
 14617637 Samuel Scofield, b. 1/8/1897 Caravelas, Bahia, Brazil  
 14617638 Austin Felps (Phelps) Scofield, b. 1/31/1899 Caravelas, Bahia,  
 Brazil  
 m. Geraldo Ferreira  
 146176381 Maria Natalie Scofield  
 146176382 Libia Scofield  
 146176383 Fabio Scofield  
 146176384 Fabricio Scofield  
 146176385 Felps Scofield  
 146176386 Felix Scofield  
 14617639 Theodore Roosevelt Scofield, b. 10/7/1902 Caravelas, Bahia,  
 Brazil  
 m. Iracy Sausmikat  
 146176391 Ivo Roosevelt Scofield  
 146176392 Neusa Scofield  
 146176393 Altair Scofield  
 146176394 Iris Scofield  
 146176395 Gerson Scofield  
 146176396 Alba Scofield

.....  
**FGS DF-1461764** [ @ Hill, 9/89]  
 [Lawson] [Sheila Rogala, 10/11/1989 +][Addenda 6/21/93 Sara Bolick %][Addenda 11/16/93 Shirley Chicone \*][Sallie Mobley Bradley 14617641 2/1996]  
 .....

**1461764** **Samuel Wagner Mobley, Jr.**, b. 9/25/1868, Caravallas, Bahia, Brazil, d. 6/8/1938 Sumter, SC both bur. Horeb Bapt Ch Cem.  
 m. **[11/1/1893 &] Frances Cordelia (Fannie) Smith**, b.5/11/1870, Baton Rouge, SC, d. 10/7/1918 (tombstone) or 10/14/1918 (death certificate), Dalzell, SC, [DF-14632A4][Dau. of William Franklin Smith{1843-1902}(14642A)/Sarah Ellen Medora Gregory{1844-1925}; he son of Harriet Drusilla Mobley(14642)/John Smith &]

**14617641** **Sallie Smith Mobley**, b. 9/29/1894 Dalzell, SC d. 12/15/1976 Charleston, SC, bur. Horeb Bapt Ch Cem  
 m. **William Eugene Schirmer**

**146176411** **William Eugene Schirmer Jr.**  
 Mrs Sallie M. Schirmer, widow of William Eugene Sr. died Wednesday in a local hospital. The funeral will be held at Sumter, directed by Shelley-Brunson Funeral Home. Mrs. Schirmer was born Sept. 29, 1894, a daughter of the late Sam Mobley and Mrs. Fannie Mobley. Surviving are a son, William E. Schirmer Jr of Florida, a brother and a sister.

**14617642** **Edward Pelletier Mobley** b. 10/23/1896 Dalzell, SC, d. 5/6/1918 Dazell, SC unnm.; bur. Horeb Bapt Ch cem Dalzell, Sumter Co., SC

**14617643** **Samuel Wagner Mobley, [III]**, b. 10/29/1898 Dalzell, SC, d. 3/3/1989 Cordell, OK unnm [lvd Cordell, OK & Houston, TX]

**WW I Draft:** Samuel Wagner Mobley County: Sumter State: South Carolina Sage 19  
 Birth Date: 29 Oct 1898, laborer Navy Yard, Norfolk, VA

**SSDI:** Samuel W. Mobley SSN: 441-12-2748 Last Residence: 73624 Burns Flat, Washita, Oklahoma, Born: 29 Oct 1898 Died: 3 Mar 1989

**14617644** **John Smith Mobley**, b. 10/1/1900, Dalzell, SC, d. 8/31/1963, Harriman, TN &] bd Mt Lebanon Bapt. Ch Cem, Maryville, TN [lvd Rockwood, TN, worked TVA]  
 m. **11/4/1921 Mary Ella Mickle**, b. 12/19/1905, Kershaw, SC,. d. 5/16/2002 Kershaw, SC [Dau. of Robert Thomas Mickle{1869-1942}/Sallie Emma Smith{1874-1929} &]

**1930** Kershaw: Robert T Mickle 60, Mary E Mobley 24 (dau), John S Mobley 29 (SIL)  
 Edward P Mobley 7 John S Mobley 5 Marjorie Mobley 3 2/12 Sallie C Mobley 1 1/12

**146176441** **Edward Pelletier Mobley** b. 10/23/1922 Kershaw Co, SC d. 5/20/1930 Camden, SC, bur. Ebenezer Meth. Ch, West Wateree, Kershaw Co., SC

**146176442** **John Smith Mobley, Jr. "Jack"**, b. 12/11/1924 Kershaw Co., SC, lvs. TN +  
 m. **11/11/1950 Marjorie Anita "Peggy" Robinson**, in Maryville, TN, b 7/17/1929 Knoxville, TN dau. Morris Lee & Mary Elizabeth Bowman Robinson

**1461764421** **Jackie Gayle Mobley**, b. 5/15/1952 Maryville, TN  
 m. **12/15/1973 John Edwin Caruso**, in Maryville, TN, b. 2/13/1949 Waldwick, NJ, son of Victor Andrew & Ila May Tullis Caruso

**14617644211** **Angela Marie Caruso**, b. 1/29/1978 Chattanooga, TN

**14617644212** **William Christopher Caruso**, b. 11/20/1980 Chattanooga, TN

**1461764422** **Kathy Bernice Mobley**, b. 12/24/1956, Maryville, TN, unnm.

**146176443** **Marjorie Ella Mobley**, b. 12/6/1926 Kershaw Co., SC  
 m. **9/19/1948 Ralph Houston Effler**, b. 3/17/1925, Alcoa,

TN, d. 6/5/1997; son of Wm Houston & Mary Ethel Burch Effler  
**1461764431**                   **Mary Rene Effler**, b. 6/14/1960 Hutchinson, KS  
                                   **m. 1) 4/20/1985 Joseph Francis Newman III** b.  
 8/13/1949 Dobbs Ferry, NY, son of Joseph Francis & Mary Leakley  
 Newman, Jr., d 8/26/1990 Yonkers, NY  
                                   **m. 2) 3/3/1995 John Steven Alvarez** b. 9/3/1960 San  
 Fernando, CA

**146176444**                   **Sallie Cordelia Mobley**, b. 1/22/1929, Camden, SC, d.  
 8/7/2011 Asbury Place, Maryville, TN, bur. Mt. Lebanon Bapt Ch cem  
                                   **m. 12/12/1946 Rossville, GA, Luke Calloway Bradley, Jr.**  
 b. 11/23/1928 Citico Creek, Monroe Co, TN son of Luke Calloway &  
 Amanda Rains Bradley. Retired USAF

**1461764441**                   **John Mendle Bradley**, b. 4/3/1951 Maryville, TN  
**1461764442**                   **James Michael Bradley**, b. 6/16/1953 Maryville, TN  
                                   **m. 4/9/1977 Cathy Rae Densmore-Hawley**, b.  
 11/4/1950 New Bern, NC, dau. Leonard & Carolyn Ruth Davidson Densmore

**14617644421**                   **Robert Lance Bradley**, b. 11/4/1969 (adopted,  
 Cathy's son) m. 10/15/1994 MD Kelly Katherine Gorman

**14617644422**                   **Erin Ruth Bradley**, b. 3/31/1980 Raleigh, NC  
**1461764443**                   **Joe Mark Bradley**, b. 7/6/1955 Maryville, TN  
                                   **m. 9/13/1972 Terry Lynn Cagle**, b. 5/1/1956  
**14617644431**                   **Jennifer Michelle Bradley**, b. 1/22/1973  
 Maryville, TN

**14617645**                    **William Franklin Mobley** b. 9/23/1901 Dalzell, SC d.  
 5/23/1902 Dalzell, SC, bur. Horeb Bapt Ch Cem

**14617646**                    **Marion Kee Mobley**, b. 4/17/1903 Dalzell, SC d. 1/30/1988  
 Houston, TX unm (lvd w/bro Sam)

**14617647**                    **A. Gregory Mobley** (twin) b. 8/2/1905 Dalzell, SC d.  
 8/6/1905 Dalzell, SC, bur. Horeb Bapt Ch cem

**14617648**                    **David Kee Mobley**, (twin) b. 8/2/1905, Dalzell, SC , d.  
 5/25/1997 bur. Sumpter cem., SC  
                                   **m. 12/20/1931 Thelma Catherine Taylor** Sumpter, SC , b.  
 11/13/1911, d. 7/7/2002 Sumpter, SC, dau. Ernest Ray Taylor/Mary  
 Garland Swinson

**SSDI:** David K. Mobley SSN: 251-54-9013 Last Residence: 29150 Sumter, Sumter,  
 South Carolina, Born: 2 Aug 1905 Died: 25 May 1997

**146176481**                    **David Kent Mobley** b. 1/21/1937 Sumpter, SC  
                                   **m. 1) Jenny Lee Thompson** [mother of his two sons]  
                                   **m. 2) Julia Mixon Austin** b. **3/23/1938** Sumter, SC.  
 She had four children that went by the name Mobley, but were never  
 legally adopted by David Kent. viz: Debra, Phillis Diane, Doris &  
 Charles Austin

**1461764811**                    **David Kent Mobley, Jr.** b. 11/23/1961 Sumpter,  
 SC

**1461764812**                    **John Mark Mobley** b. 12/8/1964 Sumpter, SC  
**146176482**                    **Carl Kee Mobley** b. 8/3/1940 Sumpter, SC  
                                   **m 10/7/1958 Jo Ann Poston** Florence, SC , adopted dau.  
 John W. & Sadie Ridgell Poston, b. 9/1/1941

**1461764821**                    **Jo Melony Mobley** b. 9/7/1960 d. 7/2/1962  
**1461764822**                    **Carla Ann Mobley** b. 5/27/1963  
**146176483**                    **Jane Claire Mobley** b. 1/31/1946 Sumpter, SC  
                                   **m. 3/2/1966 Larry Allen Brasswell** Sumpter, SC, b.  
 5/8/1946 Rock Hill, SC, son of Paul Albert & Lavinia Lesslie Brasswell

**1461764831**                    **Denise Michelle Brasswell** b. 10/25/1966 Sumpter, SC  
**1461764832**                    **Michael Allen Mobley** b. 12/8/1968 Sumpter, SC  
 1900 Sumpter Co: Samuel W Jr.32 Sep 1868 Brazil, Fannie S 30 May 1870 SC, Sallie  
 5 Sep 1895, Edward P 3 Oct 1896, S.W. III Oct 1898



1910 Sumpster Co: Samuel W 42 SC, Frances C 40, Sarah 16, Edward 14, Samuel W Jr 12, John S 10, Marion (f) 7, David 4, Archie 2, Frances 2/12, Mary E 71 (mother)

1920 Sumpster Co: Samuel W 52 SC, Sally 26 (dau), Saml 21, John S 19, Marion 17, David 16, Archie 14, Fran 9, Rachel 6, Mary E 81 Wd (mother)

===

**David Kee Mobley**, 91, died Sunday, May 25, 1997, at his home.

Born in Dalzell, he was a son of the late **Samuel Wagner and Fannie Smith Mobley**. Survivors include his wife, **Thelma Taylor Mobley** of the home; two sons, **David Kent** and **Carl Kee Mobley**, both of Sumter; a daughter, **Jane Braswell** of Spartanburg; a sister, **Rachel Morgan** of Foss, Okla. Burial will be in Sumter Cemetery with Masonic Rites. Pallbearers will be **David Kent Mobley Jr.**, **John Mark Mobley**, **Charles Mobley**, **Michael Braswell**, **David Ramey**, **W.C. Scarborough**, **John Foisey** and **Brian Padgett**.

**14617649** **Archie Scofield Mobley** b. 2/15/1908 Dalzell, SC d. 9/8/1993 Terre Haute, Vigo, IN

m. **12/22/1939 Pauline Arnold** Terre Haute, IN, b.

10/21/1920, d. 6/23/2010, dau. **John Ernest & Alta Ora Wilson Arnold**

SSDI: **Archie S. Mobley** SSN: 303-28-8651 Last Residence: 47805 Terre Haute, Vigo, Indiana, Born: 15 Feb 1908 Died: 8 Sep 1993

**146176491** **Archie Scofield Mobley, Jr.** b. 12/18/1941 Terre Haute, IN

m. 1) **Shelly Kraft Stevens** (no issue) (div)

m. 2) **6/16/1969 Susan Moxcey Merrill** b. 11/3/1942

Georgetown, MA, dau. **Richard & Elizabeth Pettingill Merrill**

**1461764911** **Heather Leigh Mobley** b. 5/24/1972

m. **Gregory A. Taylor**

**14617649111** **Gabriel Allan Taylor**, b. 9/28/2001

Greenwich, CT

**14617649112** **Abigail Lauren Taylor**, b. 7/23/2003 "

**14617649113** **Joshua Glen Taylor**, b. 6/19/2006 "

**1461764912** **Archie Scofield Mobley "Scott", III** b.

7/1/1975

m. **Kim-Ly Brown**

**14617649121** **Cole Jefferson Mobley**, b.

6/14/2007 Manchester, NH

**14617649122** **Mason James Mobley**, b. 9/3/2008 "

**14617649123** **Owen William Mobley**, b 2/5/2011 "

**146176492** **John Samuel Mobley** b. 8/2/1945 Terre Haute, IN

m. 1) **Martha Lynn Dennis** b. 3/23/1948 Terre Haute, IN, dau. **Albert Dennis /Louise Shower**

m. 2) **Dyan ?** [div] (no issue)

**1461764921** **John Samuel Mobley, Jr** b. 12/23/1971

**1461764922** **Jeffry David Mobley** b. 4/14/1974

**146176493** **David Russell Mobley** b. 7/12/1951 Terre Haute, IN

m. **5/13/1973 Genie Duley**, Terre Haute, IN b.

3/3/1953 Terre Haute, IN, dau. **Jay & Eileen Kingman Duley**

**1461764931** **Katherine Elisabeth Mobley** b. 8/13/1992 Terre

Haute, IN

**1461764A** **Fannie Cordelia Mobley**, b. 2/14/1910 Dalzell, SC, d.

12/23/1956 Houston, TX

m. **Hugh M. Russell** b. Bessemer, AL, d. 2/29/1960

**1461764A1** **Annie Faye Russell** b. 5/12/1935 Atlanta, GA

m. 1) **Lyman Cox**

m. 2) **\_\_\_\_\_ Rutherford**, Lvs Texas. Issue: **Elizabeth**

& **Skeeter**

**1461764A2** **Hugh M. Russell, Jr.** b. 8/18/1939, m. **Susie**

**Holsupple** in Houston, TX. One son  
**1461764A3** **Patricia Russell** b. 7/19/1940 m. George Holsupple.  
 One adopted daughter, Katherine. Lvs Texas  
**1461764A4** **Samuel Mobley Russell** b. 11/15/1942  
 m. **Frankie Fort** in Houston, TX. One  
 daughter, Samantha  
**1461764A5** **Patricia Frances Russell** b. 7/18/1945 m. 1) **Ed**  
**Kallien**. 2) **Paul Hyde**. One son, Nathan. Lvs in TX  
**1461764B** **Rachel Baker Mobley**, b. 5/22/1913 Dalzell, SC  
 m. 1) 1937 **Hayden Gene Austin** (div)  
 m. 2) 1955 **Frank Freddie Morgan** lvd Foss, OK  
**1461764B1** **Hayden Gene Austin, Jr.** b. 10/2/1938 Elk City, OK m.  
 11/25/1959 Canute, OK **Wilma Jane Powell** b. 8/17/1940 Elk City, OK  
**1461764B11** **David Gene Austin** b. 9/13/1962 El Reno, OK  
 m. 3/19/1944 **Nancy Serna Ramirez** Garland, TX  
**1461764B12** **Mark Lester Austin** b. 10/17/1964 Shawnee, OK  
**1461764B13** **Steven Earl Austin** b. 8/14/1968 Shawnee, OK m. 9/2/1989 Burns Flat, OK M  
**1461764B14** **John Milton Austin** b. 12/23/1969 Sweet Springs, OK m. 11/18/1993 **Brenda**  
**1461764B2** **John Randall Austin** b. 1/19/1941 OK m. **Sharon Case**.  
 Lvd Elk City, OK  
**1461764B21** **Nelson Austin** m. **Elizaabeth Harness**  
**1461764B22** **Marlow Austin**  
**1461764B23** **Marisa Austin**  
**1461764B3** **Robert Ann Morgan** b. 11/10/1955 OK m. 1) **Tedd Lees**  
 [div] m. 2) **Billy Diggs**. No issue

+++

1910 census Sumpter Co: Samuel W. 42, Frances C. 40, Sarah 16, Edward 14, Samuel W Jr 12, John S 10, Marion (f) 7, David 4, Archie 2, Frances 2/12

FGS DF-1461765 [See DF-146176 for source of data]

Data for Celia & children from Sheila Rogala ltr. 7/11/89

**1461765** **Celia Mobley**, b. 1870, Brazil, d 11/ /1950, Sumter Co., SC  
 m. (1) **Frank Jackson**, b. 1858, d. 1896  
 (2) **Banks Hampton Boykin**, b. 1865, Camden Co., SC, d. 1908, bur. Mt.  
 Horeb Baptist Ch., Dalzell, SC  
**14617651** **Ellnora(Nora) Jackson**, b. 1/1/1890, d. 10/1/1962  
 m. **Hallie D. Warren**  
**14617652** **Mary Jennings Jackson**, b. 10/19/1891, d. 11/27/1986  
 m. **Edward White**[no issue]  
**14617653** **Martha Reeves Jackson**, b. 6/4/1893, d. 12/2/1977  
 m. **Elijah Sanders**, b. 7/25/1888, d. 8/1/1967  
**14617654** **Charles Crowley Jackson**, b. 6/14/1895, d. 1/9/1965  
 m. **Dorothy**, b.?, d. ca 1967[no issue]  
**14617655** **Robin McCloud Brailsford Boykin**, b. 9/26/1900, d. 2/14/1958,  
 Rochester, NY  
 m. **Myrtle Bult**, b. 1904, Eunice, LA  
**146176551** **William(Billy) Robin Boykin**  
**146176552** **Laura Frances Boykin**  
 m. **Nicholas Haldoupos**  
**14617656** **Martin Edward Boykin**, b.4/18/1904, Spring Hill section, Sumter, SC, d.  
 11/ /1948, Rochester, NY  
 m. 11/15/1926 **Christine Emma Lee**, Kershaw Co., SC  
**14617657** **James Boykin**, d. y.  
**14617658** **Banks Hamilton Boykin**, b. 2/20/1907, d. 1/15/1949  
 m. **Agnes Knoepfler**

FGS DF-14617651 [See DF-146176 for source of data]  
[also ltr. Sheila Rogala, 7/11/89]

.....  
14617651 Ellnora (Nora) Jackson, b. 1/1/1890, d. 10/1/1962  
m. Hallie D. Warren, (Sr.)  
146176511 Rosa D. Warren, b. 1916, d. 1988, unm.  
146176512 Francis B. Warren, b. 1916, d. 1988  
m. Lucile White  
146176513 Sarah Warren, d. 4/ /1944, unm.  
146176514 Cecil Warren  
146176515 Hallie D. Warren, Jr.

.....  
FGS DF-14617653 [See DF-146176 for source of data]  
[also Sheila Rogala ltr. 7/11/89]

.....  
14617653 Martha Reeves Jackson, b. 6/4/1893, d. 12/2/1977  
m. Elijah Sanders, (Sr.), b. 7/25/1888, d. 8/1/1967  
146176531 William Francis Sanders  
146176532 Colclough Eugene Sanders  
146176533 Elijah Sanders, Jr.  
146176534 Richardson Frazier Sanders  
146176535 Charles Edward Sanders  
146176536 Furman Baker Sanders

.....  
FGS DF-14617656 [See DF-146176 for source of data]

.....  
14617656 Martin Edward Boykin, b. 4/18/1904, Spring Hill section, Sumter, SC,  
d. 11/ /1948, Rochester, NY  
m. 11/15/1926 Christine Emma Lee, Kershaw Co., SC  
146176561 Carolyn Lee Boykin  
m. Ralph P. Cowley  
1461765611 Douglas P. Cowley  
146176562 Marvin Theodore Boykin, unm.  
146176563 Sheila Gay Boykin  
m. Frank Albert Rogala  
1461765631 Mary Anne Rogala  
146176564 David Terrence Boykin  
m. Carol Brenda Davis

.....  
FGS DF-146176564 [See DF-146176 for source of data]

.....  
146176564 David Terrence Boykin  
m. Carol Brenda Davis  
1461765641 David Terrence Boykin, Jr.  
1461765642 Gina Marie Boykin  
m. John Andren  
1461765643 Mark Darren Boykin

.....  
FGS DF-14617658 [See DF-146176 for source of data]

.....  
14617658 Banks Hamilton Boykin, b. 2/20/1907, d. 1/15/1949  
m. Agnes Knoepfler  
146176581 Robert Boykin  
m. Kathleen [no issue]

146176582           Richard \_\_Boykin  
                    m. Ginny  
1461765821           Ginette Boykin  
1461765822           David Boykin

.....  
FGS DF-14618        [D75] [data Chester Co. {SC} Heritage History #]  
[Will of Edward[1461], 4/19/1838 %][Addenda 6/1/94 Sam Boyd %][Addenda 8/4/94  
June Leckrone \$]

.....  
14618       Cicely(Sicily) Caroline Mobley, b. 8/3/1796, d. 2/22/1880 @  
          m. (1) Thomas Shannon, Jr., b. ca 1778[divcd. ca 1820 \$] [son of Capt.  
          Thomas Shannon{b. ca 1741, poss. Bedford Co., VA}, {srvd. Rev.  
          War}/Elizabeth Taylor{d. aft. 1797, Chester Co., SC}; she dau. of  
          Henry Taylor %]

          (2) James Atkinson, Jr.[grandson of Roger Atkinson, who settled in  
          Petersburg, VA 1757; he son of John Atkinson]  
146181       [Edward Mobley Shannon %][b. 1811/19, d. bef. 1856[In error, he  
          originally was listed 146180][moved to MS; 1840 Census, Choctaw Co.;  
          ux. & 3m\5, 1f\5]

[He was named as a grandson of Edward [1461] in his will, and given 1 slave %]  
          [m. 1833 Margaret J. Robinson, in SC[b. 12/26/1818, d. 3/7/1861  
          @][see 14693]

146182       William M. Shannon, b. 7/22/1816, Chester Co., SC, d. 4/23/1875,  
          Avoyelles Pa., LA; lvd. in Choctaw Co., MS for a time, then to  
          Catahoula Pa., LA in 1833 \$]  
          m. (1) 4/15/1839 (Mrs.) Lydia Weaver Stiles, d. by 1869(widow of  
          Almeron Stiles) \$]

          (2) 3/18/1869 Charlotte Fouquier, b. 1830, d. 1909  
146183       Mary Shannon, b. ca 1819/20, SC, d. 7/11/1861 in AR \$]  
          [m. Cuthberth B. Price, in SC; to AR in 1858 \$]

146184       James Beldon Atkinson  
          m. (1) Sue Crosby  
          (2) Sarah Woods

146185       John Atkinson  
          m. Mary Cherry

146186       Valentine Atkinson, III  
          m. Jane McAlily

146187       (Dr.#) Ephraim Mobley Atkinson  
          m. Adaline Pearson O'Neale #]

146188       Susan Atkinson  
          m. Dennis Crosby

146189       Cicely Atkinson  
          m. (1) James Pagan  
          (2) Biggers Griffin (1<sup>st</sup> cousin)

14618A       Fielda Atkinson

.....  
DF-146189       Data 8/4/94 June Leckrone

.....  
146181       [Edward Mobley Shannon %][b. 1811/19, d. bef. 1856[In error, he  
          originally was listed 146180][moved to MS; 1840 Census, Choctaw Co.;  
          ux. & 3m\5, 1f\5]

[He was named as a grandson of Edward [1461] in his will, and given 1 slave %]  
          [m. Margaret J. Robinson[b. 12/26/1818, d. 3/7/1861 @][see 14693]

1461811       [John Shannon, b. 1836, overseer for Uncle Edward Robinson in  
          1856, lvd. in Ada, MS in 1870 \$]  
          [m. (1) 1858 \_\_\_\_, d. 4 mos. aft m. \$]

[(2) by 1860 Cicely E. \_\_\_\_, b. 1837 \$]

14618111 [John L. Shannon \$]  
 14618112 [Ida Shannon \$]  
 [John listed in 1870 census, Choctaw Co., MS, w. Cicely, John L. & Ida, atr Ada, MS]

1461812 [Lucretia Shannon, b. ca 1838 \$]  
 [m. Thomas Ethridge, b. 1832, d. by 1870? \$]

14618121 [James Ethridge \$]  
 14618122 [Margaret Ethridge \$]  
 14618123 [Permilina Ethridge \$]  
 14618124 [Cherry Ethridge \$]  
 14618125 [Thomas Ethridge, (Jr.) \$]  
 [1860 census, Choctaw Co., MS; Thomas, 28, Lucretia, 22, James, Margaret, Permilina]  
 [1870 census. Choctaw Co., MS; Lucretia, Cherry, Thomas, Jr.]

1461813 [James Shannon, b. 1840, MS \$][In 1860 census, he was lvg. with the Robinsons]  
 1461814 [Hugh? or Edward? Shannon, b. 1848 \$]  
 1461815 [Lucretia Shannon \$]  
 [m. Thomas Ethridge \$]

14618151 [Margaret Ethridge \$]  
 14618152 [James Ethridge \$]  
 14618153 [Permilina Ethridge \$]

DF-146182 Data 8/4/94 June Leckrone

146182 William M. Shannon, b. 7/22/1816, Chester Co., SC, d. 4/23/1875, Avoyelles Pa., LA; lvd. in MS for a time, then to LA in 1833  
 m. (1) 4/15/1839 (Mrs.) Lydia Weaver Stiles, d. by 1869(widow of Almeron Stiles) \$]  
 (2) 3/18/1869 Charlotte Fouquier, b. 1830, d. 1909

1461821 Saphronia Shannon, b. ca 1841  
 m. (1) \_\_\_\_ Anselm  
 (2) John Scroggs

1461822 Cecelia Shannon, b. ca 1845  
 m. (1) 11/24/1868 Thomas Crittington  
 (2) Adolphus Dausat

1461823 Sevilla Shannon, b. 7/13/1858, d. 1/19/1939  
 m. Joseph Bernard [these birthdates 2 mos apart?]

1461824 Frances Shannon, b. 9/25/1858, d. 2/21/1934  
 m. Jefferson Hayes, b. 9/25/1857, d. 5/8/1922  
 [above b. of Lydia; below of Charlotte]

1461825 Ellen Izora Shannon, b. 1/19/1870, d. 10/6/1943  
 m. Henry Tyler Clark, b. 3/20/1861, d. 4/26/1907[son of William Stephen Clark/Margaret Furlow]

1461826 Steven Thomas Shannon, b. 2/10/1872, d. 5/12/1965  
 m. (1) Lillian (Eula) Clark, b. 12/10/1868, d. 7/1/1903[dau of William Stephen Clark/Margaret Furlow]  
 (2) Nettie Bardwell, b. 3/24/1885, d. 4/4/1984

FGS DF-1461821 Data 8/4/94 June Leckrone

1461821 Saphronia Shannon, b. ca 1841  
 m. (1) \_\_\_\_ Anselm  
 (2) John Scroggs

14618211 Edine? Anselm  
14618212 Josephine Scroggs  
14618213 Cicely Scroggs  
14618214 Meloni? Scroggs

.....  
FGS DF-1461822 Data 84/94 June Leckrone  
.....

1461822 Cecelia Shannon, b. ca 1845  
m. (1) 11/24/1868 Thomas Crittington  
(2) Adolphus Dauzat  
14618221 Frances Julia Crittington, b. 3/24/1871, d. 1/31/1956  
m. J. H. Hayes  
14618222 Martha Albertina Crittington, b. 10/29/1873, d. 5/27/1951  
m. Mayo McNeal  
146182221 Willis McNeal  
146182222 Eunice McNeal  
146182223 Julia Jolene McNeal  
146182224 Robert McNeal  
146182225 Jennings McNeal  
146182226 Calvin McNeal  
146182227 Kitty McNeal  
146182228 Mary McNeal  
14618223 Charles Cephus Crittington, b. 9/9/1876, d. 2/20/1896  
14618224 Ephraim Dauzat  
m. Izora Corbell  
146182241 Gertrude Dauzat  
m. \_\_\_ Normand  
146182242 Omar Dauzat  
146182243 Addis Dauzat  
m. Jules Brydels  
14618225 Sarah Dauzat  
m. \_\_\_ Tackett  
146182251 Ursula Tackett  
146182252 Jewell Tackett  
146182226 Jefferson Dauzat

.....  
FGS DF-1461823 Data 8/4/94 June Leckrone  
.....

1461823 Sevilla Shannon, b. 7/13/1858, d. 1/19/1939  
m. Joseph Bernard  
14618231 Cora Bernard  
m. Steve Recouley  
14618232 Washington Bernard, b. 8/25/1872, d. 6/27/1906  
m. Emma Luneau  
14618233 Columbus Bernard, b. 12/27/1878, d. 10/26/1950  
m. Lucy Scroggs  
14618234 Henry Bernard, b. 6/19/1884, d. 2/1/1962  
m. Mennice Luneau  
14618235 Clifton Bernard, b. 3/28/1888, d. 6/11/1969  
m. Estelle Corbell, b. 8/22/1887, d. 9/27/1967  
146182351 Cora Bernard  
m. Sylvan Beaubouef  
146182352 Erbie Bernard  
m. Truitt Brown  
146182353 Verbie Bernard

146182354                    m. Louis Coker  
                              Geneva Bernard  
 146182355                    m. W. Earl Morgan  
                              Eunice Bernard  
 146182356                    m. Sydney Byrd  
                              Lena Bernard  
 146182357                    m. Patrick Guidry  
                              Clifton Bernard  
 146182358                    m. Joy McGehee  
                              Melba Bernard  
 14618236                    m. George Robert  
 14618236                    Roy Bernard  
                              m. Eva Reynolds  
 146182361                    Roy Bernard, Jr.  
 146182362                    Era Bernard  
 14618237                    Lillian Odie Bernard, b. 4/5/1900  
                              m. Elzie Dewey Clark, b. 3/7/1899[14618751; see him for issue]

.....  
 FGS DF-1461824            Data 8/4/94 June Leckrone  
 .....

1461824                    Frances Shannon, b. 9/25/1858, d. 2/21/1934  
                              m. Jefferson Hayes, b. 9/25/1857, d. 5/8/1922  
 14618241                    Sinclair Hayes, b. 10/16/1881, d. 3/28/1912  
 14618242                    Mary Boshie Hayes, b. 5/15/1886, d. 1/9/1931  
                              m. George Berlin, b. 10/12/1873, d. 6/27/1967  
 146182421                    Blythe Berlin  
                              m. Luther Sayes  
 146182422                    Lurlie Berlin, b. 11/1/1903, d. 9/9/1933  
 146182423                    Tazoni Berlin, b. 4/13/1906, d. 11/28/1974  
 146182424                    Fannie Berlin, b. 2/17/1911, d. 6/16/1918  
                              m. Mary Ryland  
 146182425                    Rhoda Berlin  
                              m. W. W. Tracy  
 146182426                    John W. Berlin  
 14618243                    Lottie Hayes, b. 6/8/1888, d. 11/2/1968  
 14618243                    m. Sumpter Daniel, b. 11/30/1886, d. 1/7/1911  
 146182431                    Sumpter Daniel, Jr.  
                              m. Marie McVay  
 146182432                    Thelma Daniel  
                              m. Connely McCann  
 14618244                    Lydia Hayes, b. 10/17/1896, d. ca 1985  
                              m. Buford McNeal  
 146182441                    Sybil McNeal  
 146182442                    Vauther McNeal, b. 4/15/1917, d. 1/17/1967  
 146182443                    Reese McNeal, b. 8/16/1918. d. 5/21/1977  
                              m. Thelma Voise  
 14618245                    Rufus Hayes, b. 8/18/1899, d. 6/10/1918  
 14618246                    Orazena Hayes, b. 10/15/1902, d. 4/20/1932  
                              m. Ardell Deville, b. 8/9/1899, d. 4/22/1932  
 146187461                    Gay Nell Deville  
 146187462                    Autrey Deville  
 146187463                    Keith Deville  
 14618747                    Samantha Hayes  
                              m. Ralph Feaqua  
 146187471                    Vera Feaqua  
                              m. \_\_\_\_\_ Jones

146187472 Terrence Feaqua  
146187473 Gladys Feaqua  
m. \_\_\_\_\_ Kitterlin  
146187474 Edith Feaqua  
m. \_\_\_\_\_ Lawrence  
14618748 Jeffrey Hayes  
14618749 James Hayes  
m. Martha Dupuis  
146187491 Hattie Hayes  
146187492 Wayne Hayes  
1461874A Emma Hayes  
1461874B Margaret Hayes

.....  
FGS DF-1461825 Data 8/4/94 June Leckrone

.....  
1461825 Ellen Izora Shannon, b. 1/19/1870, d. 10/6/1943  
m. Henry Tyler Clark, b. 3/20/1861, d. 4/26/1907[son of William  
Stephen Clark/Margaret Furlow]  
14618251 Henry Ellis Clark, b. 6/7/1887, d. 4/29/1959  
m. Leona Dauzat, b. 8/13/1889, d. 11/3/1983  
14618252 Steven William Clark, b. 6/10/1889, d. 5/19/1982  
m. Susie Bringol, b. 1/2/1895, d. 11/2/1943  
14618253 Emma Clark, b. 2/13/1891, d. 2/23/1959  
m. Clayton Nugent, b. 8/20/1889, d. 4/12/1958  
14618254 James Clark, b. 2/15/1893, d. 2/24/1893  
14618255 Govie Clark, b. 3/25/1894, d. 10/19/1978  
m. Loy Luneau, b. 5/25/1896, d. 3/19/1982[no issue]  
14618256 Corbett Clark, b. 11/7/1896, d. 3/3/1976  
m. Lula Deville  
146182561 Capitola Clark  
m. Dayton McCann  
14618257 Elzie Dewey Clark, b. 3/7/1899  
m. Lillian Odie Bernard, b. 4/5/1900  
146182571 Ellen Marie Clark  
m. Eldon Gaspard  
14618258 Dalbert Clark, b. 6/30/1901, d. 9/15/1901  
14618259 Duffie Ad Clark, b. 9/3/1902, d. 9/8/1976, unm.  
1461825A Calvis Clark  
m. (1) Edna Cobb  
(2) Errol Barre  
1461825B Woodie Hazel Clark, b. 7/3/1907  
m. Edwin Gaspard[no issue]  
1461825C {infant dau.}

.....  
FGS DF-14618251 Data 8/4/94 June Leckrone

.....  
14618251 Henry Ellis Clark, b. 6/7/1887, d. 4/29/1959  
m. Leona Dauzat, b. 8/13/1889, d. 11/3/1983  
146182511 Essie Ruth Clark, b. 1/8/1907  
m. (1) George LaGrange  
(2) Fred Campbell  
146182512 Erdie Clark, b. 1/26/1909, d. 9/18/1992  
m. (1) Joseph Maybin Messick  
(2) J. I. Bradford  
(3) Ernest Cahill



**146182513**            **Dayton Audrey Clark**, b. 1/26/1909, Vick, LA, d. 12/1/1950,  
Pineville, LA  
                          **m. Beatrice Williams**, d. 8/14/1989, Alexandria, LA[dau. of  
Jasper G. Williams/Anna Reed  
**146182514**            **Velma Elaine Clark**, b. 11/4/1913, Vick, LA  
                          **m. 11/9/1977 Odell Woodson**, b. 6/6/1915, Effie, LA, d.  
11/9/1977, Centerpoint, LA[son of John Woodson/Florence McCann]  
**146182515**            **Junice Rhae Clark**, b. 12/17/1920[no issue]  
                          **m. Paul A. Leckrone**, b. 1/4/1894, d. 11/22/1959  
**146182516**            **Nelda Leah Clark**, b. 8/3/1925, d. 4/21/1927  
.....  
FGS DF-146182512    Data 8/4/94 June Leckrone  
.....  
**146182512**    **Erdie Clark**, b. 1/26/1909, d. 9/18/1992  
                          **m. (1) Joseph Maybin Messick**  
                          **(2) J. I. Bradford**  
                          **(3) Ernest Cahill**  
**1461825121**    **Joseph Maybin Messick, Jr.**, b. 8/2/1926, Effie, LA, d.  
12/1/1993, lvd, Dallas, TX, bur. French Cem., Center Point, LA  
                          **m. Geraldine Sharp**, b. 5/5/1924, NY  
**1461825122**    **Douglas Keith Messick**, b. 4/20/1929, Effie, LA  
                          **m. Mollie Reed**, b. 1/18/1930, Effie, LA, d. 6/20/1987, Chico,  
TX, bur. Centerpoint, LA[dau. of Sinclair Reed/Etha George]  
.....  
FGS DF-1461825121 Data 8/4/94 June Leckrone - obit provided by Ed Williams  
ed.williams@exsc01.exch.eds.com 7/8/97  
.....  
**1461825121**    **Joseph Maybin Messick, Jr.**, b. 8/2/1926, Effie, LA, d. 12/1/1993, lvd,  
Dallas, TX, bur. French Cem., Center Point, LA  
                          **m. (1) Dana \_\_\_\_\_**  
                          **m. (2) Geraldine Lee Sharp**, b. 5/5/1924, NY  
**14618251211**    **Roy Lynn Messick**, b. 12/29/1949, Dallas, TX  
**14618251212**    **Lorraine Adele Messick**, b. 4/11/1959, Dallas, TX  
                          **m. Mark Shufford**  
**146182512121**                    **Melissa Ann Shufford**, b. 5/19/1976  
**146182512122**                    **Justin Shufford**  
**14618251213**    **Stephen Joseph Messick**, b. 8/25/1960, Dallas, TX  
                          **m. (1) LaDonna Cox**  
                          **(2) Lisa Pillow**  
**146182512131**                    **Jason Messick**[of (1)]  
**146182512132**                    **Austin Messick**[of (2)]  
**14618251214**    **Kevin Michael Messick**, b. 12/17/196?, Dallas  
                          **m. (1) Kelly Cargill**[no issue]  
                          **(2) Michelle Dutschke**  
**14618251215**    **Brian Russell Messick**, b. 2/5/1968  
+++  
Obituary - Dallas Morning News - Friday Dec 3, 1993, pg 28 A  
MESSICK, JOSEPH MAYBEN JR. 67, born Aug 2, 1926, in Effie LA was called to be with  
the Lord on December 1, 1993. Survivors include four sons, Roy Lynn, Steven  
Joseph, Kevin Michael, & Brian Russell; daughter, Lorraine Adell; stepson Kenneth  
Allen Sharp; four grandchildren, Melissa, Justin, Jason, & Austin; brother Keith  
Messick, wife Dana Messick, former wife of 46 years, Geraldine Lee Sharp Messick.  
Preceded in death by his mother, Erdie Cahill and his father Joseph Mayben  
Messick, Sr. Funeral Services 4:30 P.M. Friday, December 3, 1993. Interment,  
French Cemetery, Center Point. LA.  
.....

FGS DF-1461825122 Data 8/4/94 June Leckrone

.....  
1461825122 Douglas Keith Messick, b. 4/20/1929, Effie, LA  
m. Mollie Reed, b. 1/18/1930, Effie, LA, d. 6/20/1987, Chico, TX,  
bur. Centerpoint, LA[dau. of Sinclair Reed/Etha George]  
14618251221 Bruce Alan Messick, b. 7/22/1950, Alexandria, LA  
m. (1) Darlene Eubanks  
(2) Susan Evans  
146182512211 Alan Messick[b. of Darlene]  
146182512212 Debra Ann Messick, b. 8/19/1951, Dallas, TX  
m. Larry Thomasson  
1461825122121 Amber Thomasson  
m. Thomas Chapman  
1461825122122 April Thomasson  
m. Scott Pritchard  
146182512213 James David Messick, b. 8/16/1953, Dallas, TX  
m. (1) Penny Littleton  
(2) Carol \_\_\_\_  
1461825122131 Nathan Messick  
1461825122132 Heather Messick  
[Above b. of (1); below of (2)]  
1461825122133 Cody Messick  
1461825122134 Adam Messick  
.....

FGS DF-146182513 Data 8/4/94 June Leckrone

.....  
146182513 Dayton Audrey Clark, b. 1/26/1909, Vick, LA, d. 12/1/1950, Pineville,  
LA  
m. Beatrice Williams, d. 8/14/1989, Alexandria, LA[dau. of Jasper G.  
Williams/Anna Reed]  
1461825131 Nelva Rhae Clark, b. 7/4/1932, Avoyelles Pa., LA  
m. W. L. Cranford  
14618251311 Sherrie Anita Cranford, b. 3/30/1958  
m. David Mevis  
146182513111 Matthew Mevis  
146182513112 Paul Mevis  
146182513113 Benjamin Mevis  
146182513114 Mary Mevis  
14618251312 Gwendolyn Kay Cranford, b. 7/7/1960  
m. Rodney Edwards  
146182513121 Andrew Edwards  
1461825132 Edmund Dale Clark, b. 7/27/1934, d. 12/4/1993  
1461825133 Bobby Wayne Clark, b. 8/12/1936, d. 2/15/1979, Avoyelles Pa., LA  
m. (1) Donna Santos  
(2) Catherine Lewis, b. 1/12/1947  
14618251331 Wanda Marie Clark, b. 8/6/1959  
m. Byron St. PE  
146182513311 Byron St. PE, Jr.  
146182513312 Brandi St. PE  
14618251332 Pamela Renee Clark, b. 5/1/1961  
m. (1) Carl Zummo, Jr.  
(2) Brian Pennington  
146182513321 Carl Zummo, III  
146182513322 Jessica Zummo  
146182513323 Brian Pennington, Jr.

Above b. of Donna; below of Catherine]

14618251333 Robin Lynette Clark, b. 8/4/1969, d. 2/12/1984  
14618251334 Bobby Wayne Clark, Jr., b. 9/17/1973  
14618251335 Shana Clark, b. 7/30/1975  
14618251336 Edmond Dale Clark, b. 10/4/1978  
1461825134 Dayton Audrey Clark, Jr., b. 7/14/1943, Rapides Pa. LA  
m. (1) Alice Dupuy, b. 7/17/1945  
(2) Gail \_\_\_\_\_  
14618251341 Rhonda Kay Clark, b. 10/22/1962  
m. Kevin Williams  
Kevin Williams, Jr.  
14618251342 Debra Ann Clark, b. 1/2/1964  
m. Christopher Lee  
Christine Lee[of (1)]  
146182513422 Rebecca Lee[of (1)]  
146182513423 Shawn Christopher Lee[of (1)]  
.....  
FGS DF-146182514 Data 8/4/94 June Leckrone  
.....  
146182514 Velma Elaine Clark, b. 11/4/1913, Vick, LA  
m. 11/9/1977 Odell Woodson, b. 6/6/1915, Effie, LA, d. 11/9/1977,  
Centerpoint, LA[son of John Woodson/Florence McCann]  
1461825141 Nelda Leah Woodson, b. 1/31/1937, Effie, LA  
m. Charles Dunn  
14618251411 Sheryl Elaine Dunn, b. 6/3/1959  
m. Jeff Parker  
Amanda Leah Parker  
146182514112 Jessica Parker  
14618251412 Susan Leah Dunn, b. 9/10/1962  
m. Bruce Cole  
Ashley Michelle Cole  
146182514122 Heather Leanne Cole  
14618251413 Michael Charles Dunn, b. 8/12/1965  
m. Melanie Duck  
1461825142 Shirley Dell Woodson, b. 8/29/1938, Port Arthur, TX  
m. Benjamin Jack Boydston  
14618251421 Kenneth Clark Boydston, b. 9/15/1961  
m. Lisa Dearman  
Jeffrey Boydston  
146182514212 Jared Boydston  
146182514213 Joanna Boydston  
14618251422 Benjamin Kendall Boydston, b. 10/28/1962[no issue]  
m. (1) Catherine Smetak  
(2) Catherine \_\_\_\_\_  
14618251423 Steven Keith Boydston, b. 3/25/1964  
m. Karen \_\_\_\_\_  
R. D. Boydston  
146182514232 Matthew Boydston  
146182514233 Justin Boydston  
14618251424 Melony Ann Boydston, b. 7/1/1965  
m. Theron Starnes, Jr.  
Vance Starnes  
146182514241 Caines Starnes  
146182514242  
1461825143 Kenneth Paul Woodson, b. 4/21/1943, Aleandria, LA  
m. Judith Dunn, b. 10/24/1941  
14618251431 Wallace Marion Woodson, b. 6/11/1963

146182514311 m. Diane Mabou  
Cory Woodson  
146182514312 Austin Woodson  
14618251432 Kenneth Paul Woodson, Jr., b. 12/10/1965  
m. Christine Lemoine  
14618251433 Kevin Odell Woodson, b. 6/25/1972  
m. Sandra Clark  
14618251434 Monica Ann Woodson, b. 8/24/1977

.....  
FGS DF-14618252 Data 8/4/94 June Leckrone

.....  
14618252 Steven William Clark, b. 6/10/1889, d. 5/19/1982  
m. Susie Bringol, b. 1/2/1895, d. 11/2/1943  
146182521 Steven William Clark, Jr.  
m. Esther Couvillion  
146182522 Benford Clark  
m. Cornelia Neck  
146182523 Henry Clark  
m. Ellen \_\_\_\_\_  
146182524 Glenn Clark  
146182525 Doris Clark  
m. John Gannon

.....  
FGS DF-14618253 Data 8/4/94 June Leckrone

.....  
14618253 Emma Clark, b. 2/13/1891, d. 2/23/1959  
m. Clayton Nugent, b. 8/20/1889, d. 4/12/1958  
146182531 Clayton Nugent, Jr.  
m. Althea Lacroix  
146182532 Vernal Nugent  
m. (1) Annette McClendon  
(2) Mellie Reynolds  
146182533 Vermie Nugent  
m. S. A. Vicknair  
146182534 Henry Tyler Nugent  
m. Elanor Gannaway  
146182535 Edgar Nugent  
m. Wanda Lawrence

.....  
FGS DF-1461825A

.....  
1461825A Calvis Clark  
m. (1) Edna Cobb  
(2) Errol Barre  
1461825A1 Ellis Dee Clark  
1461825A2 Michael Clark  
1461825A3 Charlotte Clark  
1461825A4 Dalbert Clark  
1461825A5 Virginia Clark  
m. Robert Beridon

.....  
FGS DF-1461826 Data 8/4/94 June Leckrone

1461826      **Steven Thomas Shannon**, b. 2/10/1872, d. 5/12/1965  
                  m. (1) **Lillian (Eula) Clark**, b. 12/10/1868, d. 7/1/1903[dau of  
                  William Stephen Clark/Margaret Furlow]  
                  (2) **Nettie Bardwell**, b. 3/24/1885, d. 4/4/1984  
 14618261      **Joseph Shannon**  
                  m. **Amy Deville**  
 146182611      **Hansford Garnie Shannon**  
 146182612      **Rachel Shannon**  
                  m. \_\_\_\_\_ **Hall**  
 14618262      **Garnie Shannon**  
                  m. **Eunice Stone**  
 14618263      **Hansford Shannon**  
                  m. **Mary Lachney**  
 14618264      **Olivia{Jimmie} Lee Shannon**  
 146182615      **Myrtle Shannon**  
                  m. **Bob DeRosier**  
 146182616      **Horace Shannon**, d. aet ca 12 yrs.  
 [Above b. of (1); below of (2)]  
 146182617      **Henry Shannon**  
                  m. **Irene Freeman**  
 146182618      **Lena Shannon**  
                  m. **Foster Johnson**  
 146182619      **Shelby Shannon**  
                  m. **Rowena Pentecost**  
 14618261A      **Rhea Shannon**  
                  m. **Louis Lofton**  
 14618261B      **Esther Shannon**  
                  m. **Edward Clark**  
 14618261C      **Gutha Mae Shannon**  
                  m. **Alton Willis**  
 14618261D      **Theda Dee Shannon**  
                  m. **Henry Thomas**  
 14618261E      **Robert Shannon**  
                  m. **Tera Driggers**  
 14618261F      **Barron Shannon**  
                  m. **Bertie Hayes**  
 14618261G      \_\_\_\_\_ **Shannon**, d. at birth, twin of Barron  
 .....  
 DF-146183      Data 8/4/94 June Leckrone  
 .....  
 146183      [**Mary Shannon**, b. ca 1819/20, SC \$]  
                  [m. **Cuthberth B. Price**, in SC; to AR in 1858 \$]  
 1461831      **Mary Ann Price**  
                  m. **Davis Mead**  
 1461832      **Sarah Price**, b. 1838, SC  
 1461833      **Darcus Price**, b. 1840, SC  
                  m. **James Cockrell**  
 1461834      **Cicely Price**, b. 1845, SC  
 1461835      **Laura Price**, b. 1847, SC  
 1461836      **James Price**, b. ca 1850, aet 6mos. in 1850 census, Chester Co.,  
                  SC \$]  
 1461837      **Edward Price**  
 [1850 census, Chester Co., SC: C. B. Price, Mary, 30, Sarah, 11, Darcus, 10,  
 Edward, 7, Cicely, 5, Laura, 3, James, 6 mo.]  
 [C. B. & family moved to Arkadelphia, AR by 1/10/1958; Mary Ann & Davis lvd.  
 there; Darcus & James lvd. 12 mi. away. In Oct. 1958, the Prices returned to

Chester Co., SC, while the Cockrells & Meads moved to Drew Co., AR. In 1959 the Prices moved again to MS, near Memphis; after death of Mary, C. B. returned to SC, with 4 younger children, while the older children remained in AR]]

.....  
FGS DF-146187 [Chester Co. {SC} Heritage History, p. 93] et seq.

.....  
146187 (Dr.#) Ephraim Mobley Atkinson, [practiced Lowreyville, SC #]  
m. Adeline Pearson O'Neale, b. 11/22/1831, d. 12/15/1882, Columbia  
[dau. Richard O'Neale & Grace Pearson; their family history on p.98 of Chester  
Heritage History]  
1461871 Richard O'Neale Atkinson, b. 12/26/1853, d. 10/30/1935  
m. 1/6/1886 Nancy Elizabeth Smith, Chester, SC, b. 3/6/1865, d.  
8/4/1939  
1461872 Sicily Mobley Atkinson, b. 2/11/1856, d. 12/3/1936  
m. 10/ /1880 Arthur C. Moore, of Columbia, SC  
14618721 Anna Fernie Moore, b. 9/ /1881, d. 7/18/1966  
m. \_\_\_ Darby  
146187211 Fernie Moore Darby  
m. \_\_\_ Graham  
14618722 Margaret Moore, b. 1/11/1888, d. 5/ /1889  
1461873 Charles Martindale Atkinson  
m. Martha Ellen Carter  
1461874 James Biggers Atkinson, b. 11/30/1859, d. 9/4/1929  
m. (1) Mary Catherine Carter, d. 1894  
(2) 1895 Freelove McNeil, d. 12/25/1929[from York Co. SC]  
1461875 Ephraim Mobley Atkinson, Jr., b. 9/22/1867, d. 6/30/1944, bur.  
St. Marys cem, Camden Co., GA  
m. (1) Alice A. Bunkley, in FL; lvd. There  
m. (2) Iola Proctor (Tracey) Sheffield, b. 10/21/1875, d.  
2/17/1968, bur. St. Marys cem, Camden Co., GA [m. 1<sup>st</sup> T.V. Sheffield]  
.....  
FGS DF-1461871 [See DF-146184 for source of data]

.....  
1461871 Richard O'Neale Atkinson, b. 12/26/1853, d. 10/30/1935  
m. 1/6/1886 Nancy Elizabeth Smith, Chester, SC, b. 3/6/1865, d.  
8/4/1939  
14618711 Sarah O'Neale Atkinson, b. 2/16/1887  
14618712 Richard O'Neale Atkinson, Jr., b. 12/9/1888, d. 4/4/1964  
m. (1) 12/26/1935 Elma Lucille Steele, b. 4/15/1905, d.  
2/12/1945  
(2) 12/27/1951 Augusta Waters, b. 10/10/1906  
146187121 Elma Caroline Atkinson, b. 1/18/1937  
m. 9/6/1959 Julian Hugh Wright, b. 1/21/1938, Raeford,  
NC, lvd. Winston-Salem, NC  
1461871211 Mary O'Neale Wright, b. 12/1/1961  
1461871212 Julian Hugh Wright, Jr., b. 9/24/1965  
1461871213 Richard Steele Wright, b. 3/23/1971  
146187122 Richard O'Neale Atkinson, III, b. 4/21/1940  
14618713 Grace Boyd Atkinson, b. 12/26/1891  
14618714 Jane Atkinson, b. 9/2/1892  
14618715 Nan Elizabeth Atkinson, b. 12/26/1895  
14618716 Benjamin Palmer Atkinson, b. 3/4/1897  
14618717 Margaret Moore Atkinson, b. 9/6/1899  
14618718 Francis Liggett Atkinson, b. 7/19/1904  
.....

FGS DF-1461874 [See DF-146184 for source of data]

.....  
1461874 James Biggers Atkinson, b. 11/30/1859, d. 9/4/1929  
m. (1) Mary Catherine Carter, d. 1894  
(2) 1895 Freelove McNeil, d. 12/25/1929[from York Co. SC]  
14618741 Arthur Pearson Atkinson, b. 1886  
m. Lois Hardin  
14618742 Ernest Alexander Atkinson, b. 1887  
m. Elise Grant  
14618743 James Biggers Atkinson, Jr., b. 1889, d. 4/3/1955  
m. 1/9/1913 Effie Azilee Grant, d. 1/11/1980  
14618744 Bessie Lucas Atkinson, b. 1891  
m. David Chalk  
14618745 Annie Atkinson, b. 1892, d.i.  
14618746 George Waddell Atkinson, b. 1893  
m. Mattie Grant  
14618747 Mary Catherine Atkinson, d. aet. 27  
[above b. of (1); below of (2)]  
14618748 Ruth Atkinson, b. 1895  
m. Ainsley Darby  
14618749 Lawrence Anderson Atkinson, b. 1897, lvd. Phoenix, AZ  
m. Helen Christian  
1461874A Robert Lee Atkinson, b. 1899, d. 1919[flu], unnm.  
1461874B Wilbur Crosby Atkinson, b. 1901, d. 1903  
1461874C Mobley O'Neale(Jack) Atkinson, b. 1903  
m. Cecil Shirley  
1461874D Mary Edna Atkinson, b. 1905  
m. Robert C. Boulware, lvd. Waynesboro, VA  
.....

FGS DF-14618743 [See DF-146184 for source of data]

.....  
14618743 James Biggers Atkinson, Jr., b. 1889, d. 4/3/1955  
m. 1/9/1913 Effie Azilee Grant, d. 1/11/1980  
146187431 James Carter Atkinson, b. 11/19/1913, unnm.  
146187432 (Rev.) Ralph Wylie Atkinson, b. 11/19/1915[Navy Chaplain, WW II  
& Korea]  
m. Ruth Mabry, Gaffney, SC  
1461874321 James Larry Atkinson, b. 9/15/1946  
m. Ann Schumpert, McCormick, SC [lv. Charlotte, NC]  
14618743211 Camille Atkinson, b. 3/31/1973  
14618743212 Emily Atkinson, b. 1/30/1978  
14618743213 Rebecca Lynne Atkinson, b. 1/19/1981  
1461874322 June Lynne Atkinson, b. 9/15/1946  
m. Jerry Faulkner, lv. Clemson, SC  
14618743221 Tara Faulkner, b. 12/191970  
14618743222 Amy Lori Faulkner, b. 4/27/1974  
146187433 Lila Catherine Atkinson, b. 2/24/1919  
m. William Simpson Brakefield, lv. SC since 1977  
146187434 Edith Azilee Atkinson, b. 12/2/1920  
m. Marion J. Hall, of Lowrys, SC, d. 7/17/1958  
1461874341 Barbara Hall, b. 7/7/1941  
m. Henry Rose, Greenville, SC  
1461874342 Richard Atkinson Hall, b. 7/16/1943  
m. Lois Brice, of Chester. lv. Chester, SC  
14618743421 Richard Atkinson Hall, Jr. b. 8/21/1966

14618743422 Tom Brice Hall, b. 9/3/1967  
 14618743423 Edith Pressley Hall, b. 6/15/1972  
 1461874343 Wayne Hall, b. 9/23/1946,  
     m. Betty Chelf, of Harrisonburg, VA, lv. Winston-  
     Salem, NC.

146187435 Mary Virginia Atkinson, b. 11/18/1922  
     m. Boyd Walker Sanders, USAF, WW II  
 1461874351 Boyd Walker Sanders, Jr., b. 4/30/1946  
     m. Betty Dove, Chester Co., SC  
 14618743511 Bryan Sanders, b. 3/18/1975  
 14618743512 Kelley Sanders, b. 5/9/1979 [lv. Davis-Monthan  
     AFB, Tucson, AZ]

1461874352 Mary Jo Sanders, b. 8/26/1949  
     m. Richard Black, of Chester, lv. Myrtle Bch., SC  
 14618743521 Johnathan Boyd Black, b. 10/9/1976  
 14618743522 Richard Ashley Black, II, b. 2/27/1982  
 146187436 Julia Faye Atkinson, b. 1/10/1925  
     m. (1) (Capt.) Robert W. Abell, d. 10/10/1965, Lowreys,  
     SC  
     (2) Frank Erwin Abell, of Lowreys, SC  
 146187437 Nell Atkinson, b. 4/9/1932  
     m. (1) Sumpter Banks Schulte, Jr., of Chester, served US  
     Army Africa/Italy WW II, d. 9/23/1973  
     (2) James H. Lynch, Union, SC, US Army, Korea  
 1461874371 Patricia Ann Schulte, b. 10/15/1952, lvs. Rock Hill,  
     SC, teacher

1461874372 James Banks Schulte, b. 7/21/1954  
     m. Jonnie Godfrey, of Rock Hill, lv. there  
 14618743721 Shea Schulte[f], b. 7/25/1971  
 14618743722 James Banks Schulte, II, b. 1/13/1982  
 .....  
 FGS DF-146187433 [See DF-146184 for source of data]

.....  
 146187433 Lila Catherine Atkinson, b. 2/24/1919  
     m. William Simpson Brakefield, lv. SC since 1977  
 1461874331 William Atkinson Brakefield, b. 4/17/1940  
     m. Barbara High, Cape May, NJ, lv. Palm Bch., FL  
 14618743311 Lawrence William Brakefield, b. 1/4/1963  
 14618743312 Lila Carolyn Brakefield, b. 2/5/1943  
     m. Al Montenegro, of Caracas, Venezuela, lv. Olney, MD  
 146187433121 Cristine Montenegro, b. 5/19/1967  
 146187433122 Monica Montenegro, b. 9/25/1971  
 14618743313 Elizabeth Ann (Betsy) Brakefield, b. 10/4/1966  
     m. George F. Schmidt, Wildwood, NJ  
 146187433131 Gary Schmidt, b. 1/31/1965  
 146187433132 Lori Schmidt, b. 10/4/1966  
 146187433133 Heidi Schmidt, b. 7/21/1971  
 14618743314 Stephen Carter Brakefield, b. 10/2/1960  
 .....  
 FGS DF-146187436 [See DF-146184 for source of data]

.....  
 146187436 Julia Faye Atkinson, b. 1/10/1925  
     m. (1) (Capt.) Robert W. Abell, d. 10/10/1965, Lowreys, SC  
     (2) Frank Erwin Abell, of Lowreys, SC  
 1461874361 Martha Erwin Abell, b. 2/22/1949, Panama, CZ



m. **Wayne Hatcher**, Chester, SC, lv. Lowreys, SC  
**14618743611**                    **Wendy Hatcher**, b. 11/10/1971  
**1461874362**                    **Faye Atkinson Abell**, b. 10/27/1950, Ft. Hood, TX, d. 12/3/1959  
                                   Walter Reed Hosp., Washington, DC  
**1461874363**                    **Mary Edith Abell**, b. 10/7/1953, Stuttgart, Germany; they lv.  
                                   Cape May, NJ  
                                   m. **John Mazzotta**, of Wildwood, NJ  
                                   [Above b. of (1); below b. of (2)]  
**1461874364**                    **Robert Hamilton Abell**, b. 6/18/1968  
 .....  
**FGS DF-14619**                    [Will of Edward/1462, 4/19/1838 %]  
                                   [D73]  
 .....  
**14619 Susan Mobley**  
                                   m. (1) **Alexander Robinson**  
                                   (2) **Richard Taliaferro**  
 [By the 1838 will of Edward[1461], Samuel W. Mobley was left as trustee 15 slaves  
   to be held and controlled for the use & benefit of daughter Susan Taliaferro;  
   and after her death for the use and benefit of her children; he was authorized  
   to name a replacement trustee if necessary %]  
**146191**                    **Cicely Robinson**  
                                   m. **Peter Zachary Ward**  
 [She was left 3 slaves by the will of Edward[1461] %]  
**146192**                    **Elizabeth Robinson**  
                                   m. **Kittredge**  
 [She was left 2 slaves by the will of Edward[1461] %]  
**146193**                    **Mary Mobley Robinson**  
                                   m. 1/20/1837 **Warren Lovejoy Mobley**, [14518] in Butts Co., GA, b. ca  
                                   1814, d. by 1885, Coweta Co. GA [he m. (2) Mary Elizabeth Whitaker]  
                                   [See DE-14518 for issue/info from George Saul, 10/31/90]  
 [Mary Alexandra Mobley was left 3 slaves by the will of Edward[1461]; probably  
   Mary above, as he left slaves to other siblings also %]  
**146194**                    **Mildred Taliaferro**  
                                   m. **S. Q. Pegg** (no issue)  
**146195**                    **Susan Taliaferro**  
                                   m. **J. I. Whittaker** [2 sons d. young]  
**146196**                    **Edward Mobley Taliaferro**  
                                   m. **Margaret Rebecca Poole**  
 [he was left 1 slave by the will of Edward[1461] %]  
 +++++  
 NOTE: The copy of the will of Edward[1461] reviewed lacked page 3 of the document;  
 this followed page 2 on which the bequests to Elizabeth, Mary and Edward above  
 were listed; it may be that the missing page contained bequests to other children  
 in this family.  
 .....  
**FGS DF-146191**  
                                   [D73/75]  
 .....  
**146191 Cicely Robinson**  
                                   m. **Peter Zachary Ward**  
**1461911**                    **Susan Ward**, d. 1898  
                                   m. **C. L. Adamson**  
**14619111**                    **Cicely Adamson**  
                                   m. **Crim**  
**14619112**                    **William E. Adamson**  
**14619113**                    **Gertrude Adamson**  
**14619114**                    **E. L. Adamson**

1461911?1 Z. W. Adamson(uncertain whether of Wm. or E.L.)  
 1461912 Mary Ward, d. unm.  
 1461913 Eliza Ward  
     m. G. F. Turner  
 14619131 Mattie Turner  
 1461914 Elizabeth Mabry Ward  
     m. J. A. Arnold  
 14619141 Walter E. Arnold  
     m. Hattie Murphy  
 146191411 Mabry Ward Arnold  
     m. E. O. Batson, (Sylacauga,AL)  
         E. O. Batson, (Jr.)  
 1461914111 Emma Arnold  
 146191412 Edward Zachary Arnold  
     m. Jimmie McLendon  
 146191414 Walter E. Arnold, Jr.  
     m. Edna Speight  
 1461914141 Catherine Arnold  
 146191415 Charles Arnold  
 1461915 Thomas Alexander Ward  
     m. Masouri Glass(no issue)  
 1461916 Edward Ward, d. unm.  
 1461917 Cecilia Ward  
     m. J. W. Hardwick  
 1461918 Martha L. Ward  
     m. J. W. Hardwick(2d. wf.)  
 1461919 Mildred Ward  
     m. H. V. Hardwick

.....  
 FGS DF-1461917

(D74)

.....  
 1461917 Martha L. Ward  
     m. J. W. Hardwick  
 14619171 Thomas R. Hardwick  
     m. Annie Tatem(no issue)  
 14619172 Cecilia Hardwick  
 14619173 J. W. Hardwick, (Jr.)  
     m. Maud Carlton  
 146191731 Ruth Hardwick  
 146191732 James C. Hardwick  
 146191733 John W. Hardwick, (III?)  
 146191734 Maud Hardwick  
 14619174 Mary Hardwick  
     m. H. R. Bloodworth  
 146191741 Martha Bloodworth  
 146191742 Thomas H. Bloodworth  
 146191743 Mary Hill Bloodworth  
 14619175 Eddie Hardwick, unm.  
 14619176 Mattie Sue Hardwick  
     m. P. A. Wright  
 146191761 Cecilia Wright  
 146191762 James H. Wright  
 146191763 Martha W. Wright  
 146191764 Paul A. Wright, Jr.  
 14619177 Marvin Hardwick, d. 1915  
 .....

FGS DF-1461919

[D73/74]

.....  
1461919 Mildred Ward

m. H. V. Hardwick

14619191 Mary Hardwick

m. G. H. Purvis

146191911 Minnie Purvis

146191912 Harry Purvis

146191913 Alice Purvis

14619192 Martha Louise Hardwick

m. M. A. Chandler

146191921 Mary Chandler

146191922 Ward Chandler

14619193 Hardwick

m. Charles Kenon Gailey, (Conyers, GA)

146191931 Charles Kenon Gailey, Jr., b. 5/14/1901

.....  
FGS DF-146192

[D73/74]

.....  
146192 Elizabeth Robinson

m. Kittredge

1461921 Amos Kittredge

1461922 Edward Mobley Kittredge

m. Eliza Scarborough[names of wife & issue Lu, 8/89]

14619221 Minnie Lee Kittredge

m. George Bugg

146192211 Eddie H. Bugg

146192212 George Parks Bugg

146192213 Mamie Clyde Bugg

146192214 Frank Bugg

146192215 Clarence Bugg

146192216 Mattie Bugg

14619223 Mattie Mobley Kittredge

m. John B. Hudgins

146192231 Thomas Scarborough Hudgins

146192232 Reuta? Hudgins

146192233 Harold Hudgins

146192234 Mary Emma Hudgins

146192235 Ruby Hudgins

.....  
FGS DF-146196

[D73]

.....  
146196 Edward Mobley Taliaferro

m. Margaret Rebecca Poole

1461961 Samuel Taliaferro, no issue

m. Emma Gilbert

14619611 William Edward Taliaferro, unm.

14619612 (dau)

m. E. H. Elleby

1461962 Susie Taliaferro

m. (Dr.) Ely Griffin[his 2d ux][no issue by her][he m. (1) Medora  
Westmoreland, issue John W. & Leroy Griffin][son of Leroy Griffin/Mary  
Mobley {1461A}]

1461963 Mary Taliaferro

m. J. W. McWilliams

(6 other children of Edward Mobley Taliaferro d. young, no names)

.....  
FGS DF-1461963 [D73]

.....  
1461963 Mary Taliaferro

m. J. W. McWilliams

14619631 Susie T. McWilliams

m. \_\_\_\_\_

146196311 Hallie Gertrude \_\_\_\_\_

14619632 J. W. McWilliams, Jr.

14619633 S. Mobley McWilliams

14619634 Margaret Kathryne McWilliams, unm.

.....  
DF-1462 [Addenda 6/18/92 Carl Mobley #][Addenda 5/16/93 Sara Bolick %]  
[H223/224] [D27/59] { @ Hill, 9/89 }

.....  
1462 Samuel Mobley, (Jr.), b. 1771, will 7/13/1854, d. 8/16/1854

m. (widow) Elizabeth Pickett Whitehead, b. 9/13/1774, d. 9/12/1836[*she m.*  
(1) ca 1790 William Whitehead]

14621 Edward Pickett Mobley, b. 3/7/1799, Fairfield Co., SC, d. 2/14/1861  
[D36]

m. Harriett Winman Hill, b. 3/2/1802, d. 4/30/1857 [dates @][*dau.*  
Moses Hill{1758-1821}/Savilla Rhoden{1759-1844}]

14622 Mary Mobley, [b. ca 1799 %], d. ca 1885

m. (1) John Barrett Woodward[*son of Rev. William Woodward/Nancy*  
Elizabeth Barrett

(2) John A. Robinson, [b. 1810 %][14691][*son of John Alexander*  
Robinson/Lucretia Mobley{1469}]

14623 James Biggers Mobley, b. 3/5/1801, d. 8/11/1852

m. (1) [5/15/1821 Jane K. Hall, *dau. of Col. Alex. B. Hall, of*  
Fairfield, SC #]

(2) Elizabeth Glover(*dau. Dr. John Glover/Mary Faust*)

====

[1800 census, Fairfield Co., SC, Samuel: 1m\10, 1m16\26, 1f\10, 1f16\26, 3 slaves]

[1810 census, Fairfield Co., SC, Samuel: 1m\10, 2m10\16, 1m 26\45, 1f10\16,  
1f26\45, 12 slaves]

[1820 census, Fairfield Co.: 1m16\26, 1m26\45, 1m/45, 1f26\45]

[1830 census, Fairfield Co.: 1 m50\60, 1 f50\60, 39 slaves][*aet. 60\70 in 1840*]

++++

Will of Samuel(7/13/1854) page 223, Hill: named *dau. Mary Robinson, son Edward P.*  
Mobley, grandsons Wm. B. Woodward, Edw. Robinson, Moses H. Mobley, Zebulon Mobley,  
Wm. B. W. Mobley, Theodore Mobley, James B. Mobley, Edward P. Mobley, S. F.

Mobley; inheritances not mentioned by Hill except for son Edward P. Mobley.

==To Edward P. Mobley: "100 acres of land lying west of a line which shall be run  
beginning in the stream or run of Little River, binding on John Mobley's land and  
running straight course to where my father and mother are buried.

==To grandsons James B. and Edw. P., heirs of son James B. Mobley, all lands  
owned by me on E side of a line beginning in the stream or run of Little River,  
binding on John Mobley's land and running straight course to where my father and  
mother are buried, and continuing straight across from thence through my  
plantation making a straight line from the aforesaid point in the stream of Little  
River to the line of John Price's land, and bounded by the lands of Robert Price,  
Doctor? Price and \_\_\_? Pinke.

.....

FGS DF-14621 [Data from John Bland Mobley book #][Addenda J. B. Mobley, 4/25/93 &] [D37/44][H108-224] [ @ Hill 9/89][Addenda 6/18/92 Carl Mobley \$]

.....

14621 Edward Pickett Mobley, b. 3/7/1799, Fairfield Co., SC, d. 2/14/1861[D36]  
 m. Harriett Winman Hill, b. 3/2/1802, d. 4/30/1857 [dates @][dau. Moses Hill{1758-1821}/Savilla Rhoden{1759-1844}]

146211 Elizabeth Pickett Mobley, b. 3/3/1824, d. 5/8/1854  
 m. John Thompson Hill[her 1st cousin][son of James Hill{b. 1782}/Susannah Glenn{1781-1855}]

146212 Samuel L. Mobley, b. 1825, d. 7/5/1851 [dates @], unm. d. in Carroll Co, MS

1850 Carroll Co., MS: S.L. 22 SC, Farmer

146213 Edward Pickett Mobley, Jr., [b. 1/22/1833, d. 9/11/1908 #][D37][Co. H. Hampton Legion, CSA][bur. E.P. Mobley burying ground, White Hall, the old family home, 5.5 miles east of White Oak, SC]  
 m. 4/9/1856 Marion Rebecca Mobley, [b. 4/19/1836, d. 3/7/1893 #][1464D /dau. of his great-uncle, John Mobley{1794-1879}/Catherine Miller McLean{1796-1877}]

146214 Harriett Rebecca Mobley, b. ca 1841, d. 3/26/1890  
 m. [2/21/18\_\_ &] (Dr.) James Riley McMaster (of Winnsboro), [b. 2/21/1822, d. 8/20/1893, &][Son of John M. McMaster, b. 7/9/1787, County Antrim, Ireland{War of 1812}/Rachel Buchanan, b. 1794, d. 6/9/1883 &]

146215 Moses Hill Mobley, unm., d. Pikes Peak, CO;[d. 1860 @], bur. White Water, WI

146216 Hattie Mobley, d. aet. 2 yrs., Hill family Cem, nr. Feasterville, SC

146217 Pollie Mobley, d. aet. 4 yrs. " "

146218 {infant} " "

====

1840 Fairfield Co census; 1m5\10, 1m10\15, 1m15\20, 1m40\50, 1f15\20, 1f30\40

1850 Fairfld: Edward P 50, Harriet W 47, Edward 16, Harriet 10

1860 Fairfield Co: E.P. 61 SC, Planter

+++++

[His will dated 1849, filed 2/11/1861; mentioned dtr. Harriett McMaster, grandson Edward P. M. Hill, son Edward P. {to him:"the home place, containing 6000 acres more or less adjoining lands of James Haper, David Johnston, David Mobley, Dr. S. F. Mobley, Col. Cockrell, Estate of B. R..Cockrell, with 65 negroes."}]

.....

Data from Edward Pickett Mobley Burying Ground, at White Hall, family home, 5-1/2 miles east of White Oak, SC, copied by W. T. Castles, 1956:

E. P. Mobley, b. 3/7/1799, d. 2/4/1861

Harriett W. Mobley, b. 3/5/1802, d. 4/10/1857[spouse of E. P. M.]

Samuel L. Mobley, b. ca 1825, d. 7/ /1851 in Carroll Co., MS

Edward Pickett Mobley(Jr), b. 1/22/1833, d. 9/11/1908

Marion Rebecca Mobley, b. 4/19/1836, d. 3/7/1893[spouse of E. P. Jr.]

Hattie Mobley, aet. 2 yrs.[presumably child of E. P. & H. W. Mobley]

Pollie Mobley, aet 4 yrs. " " " "

[infant] Mobley " " " "

John H. Mobley[son of E. P. & M. R.]

James Jones Mobley, b. 9/21/1868, d. 2/23/1884[son of E. P. & M. R.]

Francis Marion Mobley, b. 2/28/1870, d. 1/10/1916

Elizabeth Hill Mobley, b. 1871, d. 1873

Samuel Littleton Mobley, b. 1876, d. 1878

.....

FGS DF-146213 [Data 3/14/92, Dorothy Scollins #][Addenda 11/16/93 Shirley Chicone \*][D44-48][Addenda 6/18/92 Carl Mobley @][Addenda 4/25/93 J. B. Mobley &]

.....

**146213 Edward Pickett Mobley, Jr.**, [b. 1/22/1833, d. 9/11/1908 \*][D37][Co. H. Hampton Legion, CSA][bur. E.P. Mobley burying ground, White Hall, the old family home, 5.5 miles east of White Oak, SC]  
**m. [4/9/1856 @]Marion Rebecca Mobley**, [b. 4/19/1836 SC, d. 3/7/1893 \*][1464D /dau. of his great-uncle, John Mobley{1794-1879}/Catherine Miller McLean{179601877}]

**1462131 Edward Pickett Mobley, III**, b. 5/6/1858, Fairfield Co., SC, d. 11/1932, College Park, GA  
**m. 1878 Alice Amanda Goodman**, b. 4/22/1858, VA, d. 10/6/1922, College Park, GA

**1462132 Moses Hill Mobley**, b. 6/26/1860, d. 8/11/1921, SC  
**m. (1) 11/17/1880 Mary Elizabeth McCrorey**, b. 1/20/1862, Fairfield Co., SC, d. 10/24/1888, Florence, SC[sister of (2)]  
**(2) 9/24/1889 Emily Alice McCrorey**, b. 1/29/1864, d. 3/28/1952, SC[dau. of Wm. Turner McCrorey{1834-1906}/Martha Amelia Hawthorne{1838-1921}]

**1462133 Kate Mobley**, b. 1/15/1862, Fairfield Co., SC, d. 1/18/1883  
**m. (eloped) Pierre Cuttino Mellichamp**, b. 5/20/1851, St. Helenaville, Beaufort Co., SC, d. 2/18/1924, Cola, SC[son of (Rev.) Thomas William Mellichamp{1819-1899}/m. 5/28/1846 Sarah Ludlow Cuttino{1828-1916}]

**1462134 Andrew Jackson Mobley**, b. 1863, d. 1878[gun accident]

**1462135 Hattie Winman Mobley**, [b. 6/18/1867, d. 10/21/1958 &]  
**m. (1) (Dr.) James Riley McMaster, Jr.** (of Winnsboro), b. 12/3/1861, d. 11/30/1898, both bur. Bethel Cem. [son of Dr. James Riley McMaster{1822-1893}/Harriet Rebecca Mobley{1841-1890}]  
**(2) James [Furman #] Mobley**, [b. 1850, d. 1914 #] (of NC and Edgefield Co., SC #] branch)[1122627][no issue][son of (Dr.) Wm. Simkins Mobley{1809-1866}/Susannah Elizabeth Neal{1819-1876}]

**1462136 James Jones Mobley**, [b. 9/21/1868, Fairfield Co, SC, d. 2/23/1948, Columbia, SC &], @ Lauderdale, FL  
**m. Frances Lillian Sparks**, b. 3/29/1892, d. 5/13/1963, Columbia[dau. of Zachary C. Sparks/Linnie Record{b. IN}]

**1462137 John Hill Mobley**, d. i. Bur. White Hall

**1462138 Francis Marion Hill Mobley**, b. 2/28/1870, d. 1/9/1916, unm.

**1462139 Elizabeth Hill Mobley**, b. 1871, d. 1873

**146213A Nancy Jones Mobley**, b. 7/14/1873, d. 10/28/1962, Edgefield Co., SC  
**m. 11/14/1894 Richard Walker Brice**, b. 2/12/1869, d. 5/10/1943[son of Robert Wade Brice{1836-1910}/m. (1) 12/2/1858 Margaret Jane Bell @ m. (2) 2/26/1863 Martha Matilda Watson]

**146213B Samuel Littleton Mobley**, b. 1876, d. 1878

**146213C Berry Hill Mobley** (dentist), b. 12/17/1879, d. 9/18/1932, lvd. Atlanta, GA  
**m. (1) ca 1900 Jennie Eliza Smith**, b. 10/15/1881, d. 8/1/1833, Columbia, divcd.[dau. of John Christian Booker Smith(CSA){1839-1900}/m. 12/11/1873 Janie Eulalia Steele{1852-1934}]  
**(2) 1909 Laura Emma Griffin**, b. 10/16/1884, d. 4/19/1968[dau. of Simeon Apperson Griffin{1841-1903}/Emma Watson{1854-1925}]

**SC Marriages:** Edward P. Mobley Spouse: Mary R. Mobley Marriage Date: 9 Apr 1856

**1860** Fairfield Co: E.P. 26 SC, Marion R 23, E.P. 3, John 2, Moses H? 2/12

**1870** Fairfld: Edward P 36 SC, Marion R 34, Edward P 13, Moses H 10, Catherine M 7, Harriet 3, Andrew J 5, James J 2, Marion (m) 6/12

**1880** Fairfld: Edward P 46 SC, Marion R 44, Mose H 19, Hattie 12, Jones 10, Marion (m) 9, Lovi 6, Berry 2

**1900** Fairfld Co: Edward P 66 1834 SC Wd

+++

State: South Carolina Interviewee: Jackson, Adeline

"When my younges' mistress, name Marion Rebecca, married her second cousin, Marster Edward P. Mobley, I was give to her and went wid them to de June place. It was called dat because old Doctor June built it and sold it to Marster Ed. I nussed her first chillun: Edward, Moses Hill, John and Katie. It was a large, two story frame house, with chimneys at each gable end. Marster Edward got to be as rich as old marster; he owned de June place, de Rochelle plantation, de Peay place and de Reebuck place. Yes sir, course us had overseers for so many slaves and plantations. I 'member Mr. Oze Brown, Mr. Nesly and Mr. Tim Gladney. In course of time I was took off de nussin' and put to de field. I drapped cotton seed, hoed some, and picked cotton.

.....  
FGS DF-1462131 [D44/48]

.....  
1462131 **Edward Pickett Mobley, III**, b. 5/5/1858, Fairfield Co., SC, d. 11/ /1932, College Park, GA

m. 1878 **Alice Goodman**, b. 4/22/1858, VA, d. 10/6/1922, East Point, GA [d/o Robert Goodman/Frances Smith]

14621311 **Edward Pickett Mobley, IV**, b. 4/30/1880, White Oak, SC, d. 3/30/1960, Little Rock, SC

m. 12/23/1913 **Linnie Thomas Sherwood**, of Little Rock, Dillon Co., SC[dau. of Thomas Cade Sherwood{1848-1925}/m. 5/31/1881 Laura Thomas LeGette{1859-1944}]

14621312 **Frances Alice Mobley**, b. 10/25/1881, White Oak, SC, d. 2/15/1970

m. (1) 7/7/1907 **Eugene Alvan Smith**, (of Roanoke, VA), @ Columbia, SC, b. 9/22/1866, Catawba Co., NC, d. 1/ /1944[son of John Melanchton Smith{1830-1914}/m. 11/ /1856 Harriett Susannah Lowrance{1835-1913}]

(2) **John Jacob Blaser**, of Atlanta, GA, b. Toledo, OH, bur. Toledo

+++

1880 Fairfield Co: Edward P 23 SC, Alice 18, Edward P 1

1900 Fairfld: Edward 48 May 1857 SC, Alice 40 Apr 1860 SC

1910 Richland Co: Edward P 53 SC, Alice G 34 m. 14 yrs (she fudged on her age)

1920 Greenville Co: Edward P 63, Allis 60

.....  
FGS DF-14621311 [d44/48]

.....  
14621311 **Edward Pickett Mobley, IV**, b. 4/30/1880, White Oak, SC, d. 3/30/1960, Little Rock, SC

m. 12/23/1913 **Linnie Thomas Sherwood**, of Little Rock, Dillon Co., SC[dau. of Thomas Cade Sherwood{1848-1925}/m. 5/31/1881 Laura Thomas LeGette{1859-1944}]

**WW I Draft:** Edward Pickett Mobley Jr. Little Rock, Dillon, South Carolina age 39  
Birth Date: 30 Apr 1879, wife Linnie Sherwood Mobley, merchant The E.P. Mobley Co.

1920 Dillon: Edward P 40, Lennie S 33, Edward P 5, Cade S 4, Frances 3, Alice 1 6/12

1930 Dillon: Edward P 51, Linnie 42, Edwin 15, Sherwood 14, Francis 13, Alice 11

146213111 **Edward Pickett Mobley, V**, b. 10/12/1914 Little Rock, SC, d. 5/15/1995 Little Rock, SC & bur.Little Rock Bapt. Ch. Cem.

m. 4/13/1963 **Thelma Jackson**, b. 1/27/1920, Marion, SC{No issue}[dau. of John William Jackson{1879-1960}/m. 1903 Essie Coward{1885-1945}]

**WW II Enlistment:** Edward P Mobley Jr Birth Year: 1913 Enlistment Date: 23 Oct 1942  
Enlistment City: Shaw Field Sumter Branch: Air Corps, Education: 1 year of

college, Occupation: Semiskilled construction machinery operators, n.e.c.  
Marital Status: Single

**SSDI:** Edward P. Mobley SSN: 509-14-3779 Last Residence: 29567 Little Rock, Dillon, South Carolina, Born: 12 Oct 1914 Last Benefit: 29567 Little Rock, Dillon, South Carolina, Died: 15 May 1995 State (Year) SSN issued: Kansas (Before 1951)

**Vet Affairs:** Edward P Mobley Birth Date: 12 Oct 1914 Death Date: 15 May 1995 Cause of Death: Natural SSN: 509143779 Branch 1: ARMY Enlistment Date 1: 23 Oct 1942 Release Date 1: 8 Feb 1946

**146213112 Cade Sherwood Mobley**, b. 11/10/1915 Little Rock, SC, d. 11/11/2004 Dillon, SC  
m. **4/8/1940 Iris Allene Jones**, b. 2/13/1920, Nichols, SC[dau. of Paul Capers Jones{1892-1971}/m. 1915 Betty Page Jones{1895-1969}]

**SSDI:** Sherwood Mobley SSN: 249-03-5850 Last Residence: 29536 Dillon, Dillon, South Carolina, Born: 10 Nov 1915 Died: 11 Nov 2004

**Obit Collection:** Cade Sherwood Mobley Age at Death: 89 Death Date: abt 2004 Obituary Date: 13 Nov 2004 Newspaper: Post and Courier, Birth Date: 10 Nov 1915

**1462131121 Cade Sherwood, Jr.**, b. 9/8/1942, d. 9/29/1942

**1462131122 Betty Sherwood Mobley**, b. 2/8/1944, Lumberton, NC  
m. **12/21/1965 (Dr.) Thad Carmichael Lee**, b. 5/15/1944, Dillon, SC{divcd. 4/9/1990}[son of Daniel Dixon Lee/Mattie McLemore]

**14621311221 Sara Thomas Lee**, b. 9/12/1969, Charleston, SC

**14621311222 Daniel Pickett McLemore Lee**, b. 5/7/1973, "

**14621311223 Peter John Sherwood Lee**, b. 12/31/1978, Radford, VA

**1462131123 Frances Lynnette Mobley**, b. 1/6/1947, Dillon, SC  
m. **11/15/1969 William Berry Moody**, b. 1/1/1947[son of Livingston Moody{1909-1990}/m. 12/30/1945 Nan Berry{b. 9/23/1922}]

**14621311231 Elizabeth Page Moody**, b. 11/18/1978, Augusta, GA

**1462131124 Laura Anne Mobley**, b. 9/22/1951, Dillon, SC  
m. **10/5/1974 Gabriel Paul Joseph, Jr.**, b. 10/1/1948, Myrtle Beach, SC[son of (Dr.) Gabriel Paul Joseph{1921-1973}/m. 8/5/1946 Mary McAlheny{1925-1992}]

**14621311241 Sara Brice Joseph**, b. 6/21/1979, Myrtle Beach

**14621311242 Gabriel Paul Joseph, III**, b. 7/29/1982, Myrtle Beach

**146213113 Frances Elizabeth Mobley**, b. 2/9/1917, Little Rock, SC  
m. **8/4/1941 Samuel Byars Tate**, in Little Rock, b. 8/4/1914, Wake Forest, NC, d. 4/29/2005 [son of Wm. Thomas Tate{1887-1964}/m. 7/29/1906 Dovie Malissa Sparks{1886-1972}]

**1462131131 William Samuel Tate**, b. 10/24/1947, Tryon, NC, unkm.

**1462131132 Suzanne Mobley Tate**, b. 3/10/1959, Columbia, SC  
m. **8/9/1980 Stephen Robert Habel**, b. 1/10/1958, Denver, CO[son of Robert Walton Habel{b. 1/21/1932}/m. 3/22/1953 Yvonne Laurie Bauer{b. 12/12/1931}]

**14621311321 Nathaniel Stephen Habel**, b. 7/10/1988, Asheville, NC

**14621311322 Jessica Marie Habel**, b. 5/25/1994 Asheville, NC

**146213114 Alice Thomas Mobley**, b. 8/13/1918, Little Rock, SC  
m. **9/20/1941 George Preston Callison**, in Little Rock, SC, b. 12/29/1908 Callison, SC[son of James Albert Callison{1880-1964}/m/ 3/18/1901 Clarissa Emily Dorn{1877-1968}]

**1462131141 Alice Jacqueline Collison**, b. 9/13/1942, Lampasas, TX  
m. **2/13/1965 James Ronald Dewberry**, @ Greenwood, SC, b. 4/8/1942, Loachapoka, AL[son of Olin Jackson Dewberry{1908-1981}/m. 1930 Velma Wright{1918-1989}]

**14621311411 James Ronald Dewberry, Jr.**, b. 11/22/1967, Dekalb Co., GA

**14621311412 David Preston Dewberry**, b. 8/24/1969 Dekalb Co., GA  
m. **8/1/1993 Franciska Bonamutial**, in Carrollton,



GA, b. 2/10/1965, Pekanbaru, Indonesia[dau. of Krishna Mutial Naidu{b. 1938}/Lena Cecelia Siaw{b. 1940}]

1462131142           **Karen Brooks Callison**, b. 11/28/1943, Little Rock, SC  
                           **m. 12/16/1989 Norman Edward Woodward**, @ Greenwood, SC, b. 12/19/1928, Orlando, FL{No issue}[son of Oscar Edward Woodward{1907-1967}/Kynette Carol Houston{1910-1993}]

1462131143           **Nancy Louise Callison**, b. 10/25/1950, Greenwood, SC  
                           **m. 12/18/1971 Charlton Gamble Roquemore**, in Greenwood, SC, b. 5/11/1945, Mullins, SC[son of John Peter Roquemore{1908-1992}/m. 6/20/1942 Sarabel Gamble{1916-1980}]

14621311431           **Jonathan Gamble Roquemore**, b. 4/29/1976, Lexington, SC

14621311432           **Meredith Mobley Roquemore**, b. 11/25/1980, Greenwood, SC

1462131144           **Rebecca Sherwood Callison**, b. 5/11/1953, Greenwood, SC  
                           **m. 1/14/1982 Francis Lesley Rawl, Jr.**, in Columbia, SC, b. 3/26/1957, Richland Co., SC[son of Francis Lesley Rawl{b. 1918}/m. 9/13/1943 Violet Freeman{b. 1923}]

14621311441           **Francis Lesley Rawl, III**, b. 8/23/1982, Columbia, SC

14621311442           **Linnie Callison Rawl**, b. 1/9/1985, Columbia

14621311443           **Elizabeth Brooks Rawl**, b. 10/4/1987, Columbia

1462131145           **George Preston Callison, Jr.**, b. 12/25/1954, Greenwood, SC  
                           **m. 1/1/1877 Janie Louise Humphreys**, @ Greenwood, SC, b. 3/23/1956, Greenwood[dau. of Thomas Walter Humphreys{b. 1931}/m. 5/21/1955 Alice Christine Reynolds{b. 7/24/1937}]

14621311451           **George Preston Callison, III**, b. 8/16/1982, Greenwood, SC

14621311452           **Christine Alice Callison**, b. 7/15/1985, Greenwood

14621311453           **Cathleen Mae Callison**, b. 12/2/1989, Greenwood

14621311454           **Caroline Jane Callison**, b. 9/16/1991, Greenwood

.....

1462113FGS DF-14621312   [D44/48]  
 Addenda J. B. Mobley '94

.....

14621312           **Frances Alice Mobley**, b. 10/25/1881, White Oak, SC, d. 2/15/1970  
                           **m. (1) 7/7/1907 Eugene Alvan Smith**, (of Roanoke, VA), @ Columbia, SC, b. 9/22/1866, Catawba Co., NC, d. 1/ /1944[son of John Melanchton Smith{1830-1914}/m. 11/ /1856 Harriett Susannah Lowrance{1835-1913}]  
                           **(2) John Jacob Blaser**, of Atlanta, GA, b. Toledo, OH, bur Toledo

146213121           **Eugene Alvan Smith, Jr.**, b. 1/23/1929, Tampa, FL  
                           **m. 7/18/1942 Frances Roberts**, in Baltimore, MD, b. 5/4/1923, Atlanta, GA[dau. of Benjamin Earl Roberts{1894-1974}/m. 6/ /1921 Katherine Laura Moore{1899-1979}]

1462131211           **Jan Lynn Smith**, b. 5/11/1944, Atlanta  
                           **m. 7/7/1968 David Charles Weaver**, in Cosley, UK, b. 12/27/1942 Dudley, UK

14621312111           **Keith Mark Weaver**, b. 10/30/1970, Carrollton, GA

14621312112           **Lauren Alice Weaver**, b. 11/19/1974, Carrollton, GA

14621312113           **Valerie Frances Weaver**, b. 10/18/1983, Tuscaloosa, AL

.....

FGS DF-1462132   [D44/48]  
 [Data 2/14/92, Dorothy Scollins #]

.....

1462132           **Moses Hill Mobley**, b. 6/26/1860 SC, d. 8/11/1921 SC  
                           **m. (1) 11/17/1880 Mary Elizabeth McCrorey**, b. 1/20/1862, Fairfield Co., SC, d. 10/24/1888, Florence, SC[sister of (2)]  
                           **(2) 9/24/1889 Emily Alice McCrorey**, b. 1/29/1864, d. 3/28/1952,

SC[dau. of Wm. Turner McCrorey{1834-1906}/Martha Amelia Hawthorne{1838-1921}]

**14621321 James McCrorey Mobley**, b. 10/10/1881, Fairfield Co., SC, d. 3/1/1940 Richland Co., SC  
**m. Caroline Lyles**[dau. of James Septimus Lyles{1855-1900}/Cora Watt Irby{1856-1895}](They may have had a son James/uncertain)

**1910** Richland: James M 28, Carrie E 28, William M 24 (bro), Gussie M 23 (SisLaw), Mose Hill 2 (neph), LYLES, Cara 17 (SisLaw), James S 15 (BIL)

**1920** Richland Co: James M 37 SC, Carry 36, Wm M 32 (bro), Gussie 29 (sis in law), Mose H 11, Ellison, Thomas W 1 5/12 adopted son

**SC Deaths:** James M Mobley Death Date: 1 Mar 1940 Age at Death: 57 Years Born: 1883 County of Death: Richland

**14621322 Nannie Lee{Nanalie} Mobley**, b. 2/4/1883, lvd. Spartanburg  
**m. 6/10/1910 (Prof.) Wm. Bernard Crompton**, b. 2/27/1876, d. 8/17/1948[son of William Berry Crompton{1846-1913}/Alice O'Neal Day{1854-1927}]

**14621323 Mary Hill Mobley**, b. 10/24/1884, d. 8/21/1976  
**m. 10/14/1909 Jesse Timothy Reese**, b. 12/7/1881, d. 9/7/1941(of Columbia, SC)[son of Jesse T. Reese{1860-1887}/Saluda Radcliffe{1863-1942}]

**14621324 William McCrorey Mobley**, b. 1/29/1886, Fairfield Co., d. 12/10/1969  
**m. 11/22/1905 Mary Augustus Lyles**, b. 9/28/1886, Blair, SC, d. 7/20/1963, Columbia, SC[dau. of James Septimus Lyles{1855-1900}/Cora Watt Irby {1856-1895}]

**14621325 Moses Hill Mobley**, b. 8/31/1887, (d. 10/24/1907 RR accident nr. Peaks, SC)

**14621326 (Dr.) Marion Rudolph Mobley**, b. 8/6/1890, d. 5/23/1984, prac. Florence, SC  
**[m. 12/7/1915 Annie Lee McNeil #]**, in Florence, b. 5/19/1890, Florence, d. 3/11/1975, Florence[dau. of James Purdie McNeill{d. 1934}/Alma Chase{1869-1929}]

Cansler(Hood), by her: son James Frank Cranford, Jr]

**14621327 Emmet Alice Mobley**, b. 10/6/1891, d. 10/21/1892

**14621328 Emily Alice (Queenie) Mobley**, b. 2/22/1893, Winnsboro, SC, d. 12/4/1932 #; listed as Queenie in marriage & death certs. & cemetery stone #]  
**m. [(Dr.) James Frank Cranford, MD]**, b. 9/23/1884, d. 10/10/1946 #], Hendersonville, NC[son of Manly Wilson Cranford/Sarah Elizabeth Caldwell; he m. (2) 12.1.1940 Nell

**14621129 Augustus Youmans Mobley**, b. 7/26/1894, d. 2/10/1895

**1462112A Hattie Riley McMaster Mobley**, b. 7/15/1896, d. 7/9/1897

**1900** Fairfield Co: Moses H 40 Jun 1860 SC, Emma A 36 Jan 1864, James M 18 Oct 1881, Natalie? M 17 Feb 1883, William M 14 Jan 1886, Moses H 12 Aug 1887, Marion R (m) 9 Aug 1890, Emma 7 Feb 1893

**1910** Richland Co; M.H. 49 SC, M.H. Mrs. 45, Nannie 27, Rudolph 19, Queenie 17

**1920** Richland Co: Mose H 59 SC, Emma 49

.....

**FGS DF-14621322** [D44/48] [Data 2/14/92,Dorothy#]  
James Emmett Compton EmmettCompton@aol.com 12/20/2000  
Robert Scott Goodbread hallsace3@mindspring.com 1/9/2002

.....

**14621322 Nannie Lee {Nanalie} Mobley**, b. 2/4/1883, lvd. Spartanburg  
**m. 6/10/1910 (Prof.) Wm. Bernard Compton**, b. 2/27/1876, d. 8/17/1948[son of William Berry Compton{1846-1913}/Alice O'Neal

Day{1854-1927}}

146213221      **Mary Alice Compton**, b. 4/29/1911, d. 12/12/1929, unm.

146213222      **Wm. Bernard Compton, Jr.**, b. 6/30/1912  
                   m. 5/2/1936 **Rhea Woodham**, b. 6/19/1912

146213223      **Nanalie Mobley Compton**, b. 10/23/1913  
                   m. 10/13/1936 **John Gordon Watts**, b. 4/12/1910

1462132231      **Robin Watts**

1462132232      **Janice Watts**  
                   m. \_\_\_\_ {son **Jeffrey \_\_\_\_**}

146213224      **Belton Day Compton**, b. 10/5/1915  
                   m. 6/ /1940 **Agnes Evelyn Johnston**, b. 4/12/1923

146213225      **Emmett Mobley Compton**, b. 2/22/1917  
                   m. 9/28/1946 **Alice Elizabeth Compton**, b. 11/2/1927

146213226      **Marion Mobley Compton**, b. 10/29/1919, d. 7/14/1986  
                   m. 4/3/1943 **Joyce Buchanan**, b. 10/27/1923

1462132261      **Andrey Compton**  
                   m. \_\_\_\_ **Stefanowitz**

1462132262      **Frances Marian Compton**, b. 5/6/1946  
                   m. **Robert Lee Goodbread**, b. 2/10/1943

1462132262?      **Robert Scott Goodbread**, b. 3/27/1969

**Allendale, SC**  
                                   m. **Janna Marie Tamargo**, b. 9/8/1975

1462132263      **Beth Compton**  
                   m. \_\_\_\_ **Darby**

1462132264      **James Emmett Compton**, b. 2/1/1944  
                   m. **Melanie Sue Adams**, b. 10/16/1948

146213227      **James Mobley Compton**, b. 2/19/1923  
                   m. 2/12/1950 **Betty Lou Simpson**, b. 10/31/1929

.....

**FGS DF-14621324** [D44/48]  
 [Data 2/14/92, Dorothy Scollins #]  
 .....

14621324      **William McCrorey Mobley**, b. 1/29/1886, Fairfield Co., d. 12/10/1969  
                   m. 11/22/1905 **Mary Augustus Lyles**, b. 9/28/1886, Blair, SC, d.  
                   7/20/1963, Columbia, SC[dau. of James Septimus Lyles{1855-1900}/Cora  
                   Watt Irby {1856-1895}]

1920 Richland: James M 37, Carry 36, Wm M 32 (bro) Gussie 29, Mose H Mobley 11  
                   Thomas W Ellison 1 5/12 (adopted son)

1930 Richland: William M 44, Gussie L 43, Mose H 21, Phyllis 20

**SSDI**: William Mobley SSN: 251-60-1948 Last Residence: 29209 Columbia, Richland,  
 South Carolina, Born: 29 Jan 1886 Died: Dec 1969

146213241      **Moses Hill Mobley**, b. 4/9/1908 SC, d. 12/5/1980  
                   m. 8/24/1929 **Phyllis Nathalie Ramsden**, b. 11/4/1909, Jamaica,  
                   BWI[dau. of Hugh Clifford Herschell Ramsden(1881-1933)/Violet Nathalie  
                   Ewen{1881-1950}]

1930 Richland: William M 44, Gussie L 43, Mose H 21, Phyllis 20

1462132411      **Phyllis Nathalie Mobley**, b. 11/24/1933, Columbia, SC  
                   m. 12/29/1950 **Thomas Henry Jones**, b. 5/8/1930, Columbia,  
                   [son of Clay Cadwin Jones{1878-1954}/Lee Delle Bassinger{1899-1973}]

14621324111      **Thomas Henry Jones, Jr.**, b. 1/30/1954, Columbia,  
                   unm.

14621324112      **William Mobley Jones**, b. 1/20/1956, Columbia, unm.

14621324113      **Caroline Nathalie Jones**, b. 7/26/1962, Columbia  
                   m. 6/27/1987 **Jeffrey Darren Eacho**, in Charlotte,  
                   NC, b. 4/8/1964, Newport News, NC[son of James Douglas Eacho/Nona \_\_\_\_  
                   Eacho Turner]

146213241131      **Nathalie Noelle Eacho**, b. 10/12/1991, Raleigh,

NC

FGS DF-14621323 [D44/48]

[Data 2/14/92, Dorothy Scollins #]

14621323 **Mary Hill Mobley**, b. 10/24/1884, d. 8/21/1976  
m. 10/14/1909 **Jesse Timothy Reese**, b. 12/7/1881, d. 9/7/1941(of  
Columbia, SC)[son of Jesse T. Reese{1860-1887}/Saluda Radcliffe{1863-  
1942}]

146213231 **Saluda Radcliffe Reese**, b. 7/21/1910, Columbia, SC  
m. 6/9/1934 **Robert Wightman Dibble**, b. 10/10/1909, Springfield,  
SC., d. 12/8/1985, Columbia[son of Summers Wightman Dibble{1886-  
1959}/Ann Tarrant{1885-1958}]

1462132311 **Robert Wightman Dibble, Jr.**, b. 3/29/1940, Berwyn, IL  
m. 8/13/1966 **Nancy Louise Britton**, in Sumter, SC, b.  
10/12/1944, Sumter[dau. of John Britton/Nancy Louise Commander]

14621323111 **Nancy Louise/Nancye Leigh Dibble**, b. 6/17/1968  
m. 10/30/1993 **Scott Edward Bailey**[son of Edward  
Earl Bailey/ Rebecca George

14621323112 **Robert Wightman Dibble, III**, b. 3/16/1970

1462132312 **Mary Ann Dibble**, b. 12/17/1848, Oak Park, IL  
m. (1) 5/9/1971 **Richard Wingate Lloyd**, b. 3/31/1946  
(2) 4/2/1980 **Henry Boudin**, b. Vancouver, BC, Canada  
[son of Alewc Boudin{b. 1907, Latvia}/Frances Ronicker{b/1910, Odessa,  
Russia}]

14621323121 **Johnathan Maxwell Boudin**, b. 2/2/1980

14621323122 **Joshua Reese Dibble George Boudin**, b. 6/9/1982

146213232 **Mary Mobley Reese**, b. 9/7/1911, d. 4/27/1989  
m. 4/14/1939, **Maxwell Kittle Stamm**, b. 7/27/1901, d/ 9/4/1978

146213233 **Jesse Timothy Reese, Jr.**, b. 1/16/1913, Columbia, d. 12/17/1991  
Columbia  
m. 10/14/1936 **Aimee Gibbes Urquhart**, b. 4/22/1915, Columbia, d.  
8/22/1993, Columbia, SC[dau. of James Burwell Urquhartr{1867-  
1961}/Alice Childs{1881-1964}]

1462132331 **Aimee Urquhart Reese**, b. 10/29/1937, Columbia, SC  
m. 7/12/1956 **John Dunbar Kornegay**, b. 8/17/1934, Camden,  
SC, lv. Edisto Isl., SC

14621323311 **Aimee Reese Kornegay**, b. 7/13/1957, Columbia  
m. 4/16/1977 **Gordon Baker Moore**, b. 11/10/1951,  
Sumter, SC

146213233111 **Aimee Kornegay Moore**, b. 4/24/1978

14621323312 **Virginia Van Metre Kornegay**, b. 6/16/1959, Columbia  
m. 6/18/1983 **John Anderson Thompson, Jr.**, at  
Camden, SC, b. 11/18/1958, Liberty Hill, SC

146213233121 **John Anderson Thompson, III**, b. 6/14/1984

146213233122 **James Kornegay Thompson**, b. 1/13/1986

14621323313 **John Dunbar Kornegay, Jr.**, b. 5/1/1961, Columbia  
m. 4/18/1986 **Mary Patricia Mullikin**, Camden, SC, b.  
7/15/1960

146213233131 **John Dunbar Kornegay, III**, b. 6/15/1987

146213233132 **Mary Reese Kornegay**, b. 2/8/1989

1462132332 **Judith Burwell Reese**, b. 4/21/1939, Columbia  
m. (1) 6/15/1961 **Charles Ray Hicks**, b. 10/13/1936  
(2) 6/9/1967 **John Raymond Nye**, in Honolulu, HI, b.  
10/20/1927, Minneapolis, MN

1462132333 **Jesse Timothy Reese, III**, b. 1/29/1941, Columbia  
m. (1) 1/30/1962 **Margaret Lilley Bailes**, b. 2/25/1943,

Walhalla, SC (2) 4/23/1983 Leigh Ann Shelton, b. 11/12/1958 they  
lv. Columbia, SC

14621323331 Margaret Linley Reese, b. 10/4/1962  
14621323332 Jesse Timothy Reese, IV, b. 4/18/1964  
14621323333 Joseph Childs Reese, b. 11/5/1987  
14621323334 Thomas Ridley Reese, b. 11/12/1991  
1462132334 Mary Mobley Reese, b. 11/12/1946, Columbia  
m. 2/1/1969 Richard Newman Burnside, in Columbia, b.  
8/6/1932, Columbia, lv. Blythewood, SC

146213234 James Adger Reese, b. 11/8/1914, Columbia, SC, d. 6/11/1981  
m. 5/20/1943 Gill Anne McFadden, b. 11/19/1914, Great Falls,  
SC[dau. of James B. McFadden/Azuba Agnew Wallace]

1462132341 James Adger Reese, Jr. b. 3/25/1944, Columbia, SC  
m. Mary Teseneer, b. 10/26/1941, Shelby, NC[dau. of Lolan  
Lee Teseneer/Louise Brooks]

14621323411 Janet McFadden Reese, b. 11/5/1981, Columbia, SC  
1462132342 William Mobley Reese, b. 1/21/1947, Columbia, SC  
m. 12/5/1970 Janet Kay Garrison, b. 3/3/1947, Columbia,  
SC[dau. of Dr. James Samuel Garrison/Lois Miles]

14621323421 Mary Mobley Reese, b. 5/26/1874, Columbia, SC  
14621323422 William Mobley Reese, b. 9/11/1978, "  
14621323423 James Garrison Reese, b 7/28/1980 "

.....  
FGS DF-14621326 [D44/48]  
[Data 2/14/92, Dorothy Scollins #]  
.....

14621326 (Dr.) Marion Rudolph Mobley, b. 8/6/1890 Fairfield Co., SC, d.  
5/23/1984, prac. Florence, SC  
[m. 12/7/1915 Annie Lee McNeil #], in Florence, b. 5/19/1890,  
Florence, d. 3/11/1975, Florence[dau. of James Purdie McNeill{d.  
1934}/Alma Chase{1869-1929}]

SC Delayed Births: Marion R Mobley Birth Date: 6 Aug 1890 Birthplace: Fairfield  
County Father's Name: Mose Hill Mobley Mother's Name: Emma Alice McCrorey  
WW I Draft: Marion Rudolph Mobley County: Florence State: South Carolina  
Birthplace: South Carolina; age 26 Birth Date: 6 Aug 1890, Health Officer City  
of Florence, 1Lt SC National Guard, married  
1920 Wash Dc: Marion R 29 Doctor, Annie Lee 29  
1930 Florence: Marion R 34, Annie L 39, Marion 8, Alme E 4 6/12, Alice 2 10/12,  
Marie B Brown 80 roomer?  
SSDI: Marion Mobley SSN: 247-72-9195 Last Residence: 29501 Florence, Florence,  
South Carolina, Born: 6 Aug 1890 Died: May 1984

146213261 (Dr.) Marion Rudolph Mobley, Jr., b. 12/2/1921, Florence, d.  
9/12/1948 Florence, SC  
m. 9/25/1945 Elizabeth Louise Becker, b. 1/29/1922 Johnstown,  
PA, d. 9/14/1997 Florence, SC [dau. of Harry Becker{1883-1953}/Rena  
Fleckenstein {1896-1993}]

SC Deaths: Marion R Mobley Jr. Death Date: 12 Sep 1948 Age at Death: 26 Years  
Born: 1922 County of Death: Florence

1462132611 Annie Lee McNeill Mobley, b. 3/30/1947, Florence, SC  
m. (1) 8/17/1968 Howard Oliver Worrell, b. 5/16/1944,  
Florence, SC[son of Howard Oliver Worrell{1907-1981}/Maggie Theresa  
Oliver{b. 1913}]  
(2) 1/13/1979 Ellis Arnold Redd, Jr., in Aiken, SC, b.  
12/13/1943, Aiken[son of Ellis Arnold Redd{b. 1906}/Custis  
McLain{1914-1986}]

14621326111 Theresa Elizabeth Worrell, b. 2/22/1972, Florence, unm.

14621326112                    Ellis Arnold Redd, III, b. 10/20/1980, Aiken, SC  
 146213262                    Alma Chase Mobley, b. 9/1/1925, d. 8/21/1986  
                                   m. 6/11/1947 John Crawford Jeffords, Jr., in Florence, b.  
 2/14/1924[son of John Crawford Jeffords{1899-1972}/Anne Douglas{1889-  
 1960}]  
 1462132621                    John Crawford Jeffords, III, b. 5/12/1949, Nashville, TN,  
 d. 10/5/1955  
 1462132622                    Chase Jeffords, b. 7/7/1952, Nashville, TN  
                                   m. Rob Glass, in Nashville, b. 9/7/1952, Centralia, IL,  
 no issue[son of Donald Landon Glass/Earlylynne Butler]  
 1462132623                    Alice Mobley Jeffords, b. 7/17/1956  
                                   m. 4/14/1984 James Harold Jacobson, in Norfolk, VA, b.  
 4/13/1943, Forest City, IA[son of Harold Benjamin Jacobson{1911-  
 1993}/Gertrude Bode{b. 1911}]  
 14621326231                    Adam Christopher Jacobson, b. 6/9/1990, Honolulu, HI  
 1462132624                    Warren Albert Jeffords, b. 10/16/1959, Nashville  
                                   m. 8/4/1991 Diane Dusker, @ Elon College, NC, b.  
 6/20/1959, Richmond, KY[dau. of Garvin Javan Dusker{b. 1933}/Gladys  
 Jenkins{b. 11/17/1933}]  
 14621326241                    Alan Jeffords, b. 11/9/1978, Bradenton, FL  
 14621326242                    Eric Michael Jeffords, b. 8/8/1980, Greensboro, NC  
 14621326243                    Katherine Christina Jeffords, b. 9/6/1982,  
 Burlington, NC  
 14621326244                    Daniel Albert Jeffords, b. 11/21/1985, Burlington,  
 NC  
 146213263                    Emily Alice Mobley, b. 6/1/1927  
                                   m. 6/10/1950 Clarence Douglas Lipscombe, Jr., in Florence, SC,  
 b. 11/2/1925, Richmond, VA[son of Clarence Douglas Lipscombe{1888-  
 1970}/Kate Dickman{1894-1980}]  
 1462132631                    Clarence Douglas Lipscombe, III, b. 9/11/1951. Florence,  
                                   m. (1) 1/22/1972 Rives Priddy, in Ashland, VA, b.  
 1/30/1952, Petersburg, VA, div. 10/ /1976[Dau. of Sumpter Priddy{lvg.  
 1993}/Rosalie Wilcox{d. 1980}]  
                                   (2) 12/27/1978 Christine Rainy, @ Elmay, Iowa, b.  
 8/22/1952, Ft. Jackson, SC[dau. of Curtis Rainy/Christine Ashley]  
 14621326311                    Sarah Grace Lipscombe, b. 3/31/1991, Jefferson, LA  
 146213126312                    Rebekah Hope Lipscombe, b. 3/31/1991,  
 Jefferson, LA  
 1462132632                    Marion Mobley Lipscombe, b. 4/21/1954. Florence  
 1462132633                    Emily Alice Lipscombe, b. 11/25/1959, Florence  
 .....  
 FGS DF-14621327    Data 3/14/92, Dorothy Scollins/addenda 1993, J. B. Mobley  
 .....  
 14621327                    Emily Alice (Queenie) Mobley, b. 2/22/1893, Winnsboro, SC, d.  
 12/4/1932 #; listed as Queenie in marriage & death certs. & cemetery  
 stone #]  
                                   m. [(Dr.) James Frank Cranford, MD, b. 9/23/1884, d. 10/10/1946 #],  
 Hendersonville, NC[son of Manly Wilson Cranford/Sarah Elizabeth  
 Caldwell; he m. (2) 12.1.1940 Nell Cansler(Hood), by her: son James  
 Frank Cranford, Jr]  
 146213271                    Kathryn Mobley Cranford, b. 7/3/1913, Hendersonville, NC  
                                   m. 6/3/1939 (Dr.) James Sidney Raper, in York, SC, b.  
 146213272                    Elizabeth Cranford, b. 3/30/1917, Hendersonville  
                                   m. 10/18/1941 Wm. Roland Wetmore, of Florence, SC, b. 5/12/1909,  
 Spartanburg, SC, d. 7/22/1966, Florence[son of Silas McBee Wetmore{d.  
 1951/52}/Katherine Dale{d. 1965}]

146213273 Dorothy Louise Cranford, b. 2/15/1923, Inverness, FL  
m. 10/12/1946 James Edward Hugh Scollins, b. 11/25/1918, Lynn,  
MA[son of Thomas Francis Scollins/Cecelia Kristine Flynn]  
.....  
FGS DF-146213271 Data 3/14/92, Dorothy Scollins/addenda 1993, J. B. Mobley  
.....  
146213271 Kathryn Mobley Cranford, b. 7/3/1913, Hendersonville, NC  
m. 6/3/1939 (Dr.) James Sidney Raper, in York, SC, 10/23/1912,  
Lexington, NC[son of Emery Elisha Raper{1863-1931}/Lillie  
Leonard{1876-1971}]  
1462132711 Mary Kathryn Raper, b. 10/27/1942, Ft. Bragg, NC, d.  
11/9/1942  
1462132712 James Sidney Raper, Jr., b. 2/23/1944, Ft. Bragg, NC  
m. Cheryl Davis, b. 8/30/1944  
14621327121 Kathryn Helene Raper, b. 4/7/1964  
14621327122 Deborah Lynn Raper, b. 10/22/1966  
1462132713 William Cranford Raper, b. 8/17/1946, Asheville, NC  
Patricia Dotson Ebersback, b. 11/5/1947 [dau. of Leigh?  
Dotson]  
14621327131 James Dotson Raper, b. 1/21/1976[Patricia had 2 ch.:  
Kimber Leigh, b. 1968 & Heather, b. 9/13/1870; these changed surname  
to Raper when of age]  
1462132714 Mary Elizabeth Raper, b. 2/21/1948, Asheville  
m. Terrance Gean Dowdy, b. 7/29/1946  
14621327141 Jeffrey Raper Dowdy. b. 6/27/1981; bur. Corpus  
Christi, TX  
14621327142 Rebecca Raper Dowdy (adopted) b. 2/26/1984, San  
Antonio, TX  
.....  
FGS DF-146213272 Data 3/14/92, Dorothy Scollins/addenda 1993, J. B. Mobley  
.....  
146213272 Elizabeth Cranford, b. 3/30/1917, Hendersonville  
m. 10/18/1941 Wm. Roland Wetmore, of Florence, SC, b. 5/12/1909,  
Spartanburg, SC, d. 7/22/1966, Florence[son of Silas McBee Wetmore{d.  
1951/52}/Katherine Dale{d. 1965}]  
1462132721 William Robards Wetmore, Jr., b. 8/8/1945, Florence, SC  
m. (1) Linda King[dau. of Wm. King/Kay \_\_\_]  
(2) (Mrs.) Judy Tipton Woodward{son Shane Woodward, b.  
5/13/1971, by her 1st. marriage}  
14621327211 Elizabeth Michele Wetmore, b. 4/6/1970  
14621327212 Judith Tipton Wetmore  
14621327213 William Robards Wetmore, III, b. 5/12/1978  
1462132722 Frank Cranford Wetmore, b. 6/10/1949, Florence, SC  
m. Susan Burns, b. 9/6/1948, Laurens, SC[dau. of Byron Eugene  
Burns/Mary G. Riddle]  
14621327221 Burns Malone Wetmore, b. 11/26/1974, Greenville, SC  
.....  
FGS DF-146213273 See 14621127 for source of data  
.....  
146213273 Dorothy Louise Cranford, b. 2/15/1923, Inverness, FL  
m. 10/12/1946 James Edward Hugh Scollins, b. 11/25/1918, Lynn, MA[son  
of Thomas Francis Scollins/Cecelia Kristine Flynn]  
1462132731 Eileen Marie Scollins, b. 2/12/1945, Lynn, MA  
m. 12/23/1972 William Michael Croke, III, b. 3/26/1950, Boston,

MA[son of William Michael Croke, II/Marie Anne Bond]  
 14621327331 **Heather Marie Croke**, b. 9/6/1977  
 14621327332 **James William Croke**, b. 5/23/1979  
 1462132732 **Catherine Elizabeth Scollins**, b. 11/8/1947, Lynn, MA  
 m. 2/18/1979 **Elgin Ray Christian**, b. 8/31/1935, Riesel, TX[son  
 of Ottice Edward Christian/Janet L. McGuire]  
 1462132733 **Pamela Ann Scollins**, b. 7/3/1949, Lynn, MA  
 m. 10/4/1975 **John Anthony McDonough**, b. 5/15/1948, Lynn, MA[son  
 of John Joseph McDonough/Lydia Alfonsina Modugno]  
 14621327331 **Kelly Ann McDonough**, b. 8/20/1979

.....  
 FGS DF-1462133 [D44/48]  
 .....

1462133 **Kate Mobley**, b. 1/15/1862, Fairfield Co., SC, d. 1/18/1883  
 m. (eloped) **Pierre Cuttino Mellichamp**, b. 5/20/1851, St. Helenaville,  
 Beaufort Co., SC, d.2/18/1924, Cola, SC[son of (Rev.) Thomas William  
 Mellichamp {1819-1899}/m. 5/28/1846 Sarah Ludlow Cuttino{1828-1916}]  
 [He m. (2) Nina Jeta Groves; by her a son Pierre C. M. II, b.  
 5/31/1902, d. 5/20/1966/m. 11/29/1900 Grace mae Leighton]  
 14621331 **William E. Mellichamp**, b. 11/1/1879, White Oak, SC, d. 10/5/1881  
 Bucklink, SC  
 14621332 **Marion Rebecca Mobley Mellichamp**, b. 2/3/1882, White Oak, SC, d.  
 12/27/1936  
 m. **John [Hugh &] McMaster**, [b. 1871, d. 1924 &][1462124][See 1462124  
 for issue]  
 14621333 **Kate Mellichamp**, b. 6/18/1883, d. 7/23/1938  
 m. 10/19/1911 **Marion Julian Young**, in Winnsboro, b. 12/16/1873,  
 Jacklin, SC(now Fountain Inn), d. 10/15/1948, St. Petersburg, FL[son  
 of Robert Hackett Young{d. 1915}/m/ 2/6/1867 Caroline Lee Locswood]  
 146213331 **Marion Lockswood Young**, b. 10/21/1912, Winnsboro, d. 2/19/1977,  
 Orlando, FL  
 146213332 **Kate Mellichamp Young**, b. 2/24/1914, Winnsboro  
 m. 5/5/1942 **Wendell T. Davis**, Columbia, SC, b. 1/7/1915,  
 Plainfield, VT[son of William W. Davis{d. 10/ /1934}/Jessie E. Tucker]  
 1452133321 **Rosalind Joan Davis**, b. 4/10/1943, Gainesville, FL  
 m. (1) 8/31/19\_\_ **Thomas Soloman**  
 (2) **Terry Talbott**  
 1462133322 **Elizabeth Arlene Davis**, b. 10/22/1946, St. Petersburg, FL  
 m. 11/25/1966 **Neil Edward Kummerer**  
 146213333 **Marion Julian Young, II**, b. 10/17/1918, Winnsboro  
 m. (1) 7/2/1942 **Alice Ruth Watson**, b. 6/21/1915, Williamsburg  
 Co., SC, d. 8/15/1990, Sanford, FL[dau. of Pickens Butler Watson{1881-  
 1954}/m. 1/15/1914 Josephine Snowden{1889-1959}]  
 1462133331 **Alice Ruth Young**, b. 7/21/1944, Gaffney, SC; no issue  
 m. (1) 8/8/1964 **Robert Hyatt**  
 (2) \_\_\_ **Simmons**  
 (3) **Ellis Tees**  
 146213334 **Robert Cuttino Young**, b. 8/28/1920, Orange Lake, FL, d. 6/1/1990  
 m. 11/17/1946 **Gertrude Johnson**, in Gretna, FL, b. 6/12/1915,  
 Gretna[dau. of Alexander Love Johnson{1869-1935}/m. 12/12/1893 Annie  
 Lou Bassett {1875-1957}  
 1462133341 **Robert Alexander Young**, b. 11/23/1954, St. Petersburg, FL  
 m. 7/14/1992 **Maria Pierson**  
 1462133342 **Thomas Cuttino Young**, b. 11/27/1959, Quincy, FL  
 m. 4/20/1989 **Julie Mahaffey**  
 .....



FGS DF-1462136 [D44/48]  
[Addenda 4/25/93 J. B. Mobley &  
William S. Tate wtate@ioa.com 12/5/99 places Lillian & Linnie ahead of Frances M.

- .....  
1462136 James Jones Mobley, [b. 9/21/1868, Fairfield Co, SC, d. 2/23/1948,  
Columbia, Richland, SC &  
m. Frances Lillian Sparks, b. 3/29/1892, d. 5/13/1963, Columbia[dau.  
of Zachary C. Sparks/Linnie Record{b. IN}  
14621361 Lillian Harriette Mobley  
m. (1) Kenneth E. Allen, of Beverly, NJ  
(2) James Hany Wilson, of Charlotte  
146213611 Kenneth E. Allen, Jr.  
146213612 Ronnie Allen  
146213613 Deborah Allen  
146213614 Kathy Wilson  
14621162 Linnie Edith Mobley  
m. (1) Yannarella, of Beverly, NJ  
(2) Raymond Samuel Wilson, of Lenola, NJ  
14621363 Frances Marion Mobley, b. 5/18/1915, Ft. Lauderdale, FL  
m. 9/1/1940 Martha Helen Sandow, @ Decatur, GA, b. 3/18/1919, d.  
10/9/1992, Charlotte, NC[dau. of Henry Grady Sandow/Agnes Bertie  
Floyd]  
14621364 Moses Hill Mobley, b. 9/27/1916, Miami, FL, d. 4/2/2007 Columbia, SC  
m. 5/4/1941 (Mrs.) Lena North Gibson, in Columbia, b. 5/28/1907,  
Columbia, d. 10/24/1970, bur. Cola, SC[dau. of George Edward  
North{1874-1920}/Annie Waura{1869-1926}]  
Lena had J. D. Gibson, Betty Gibson & Barbara Gibson  
her 1st, marriage]

Obit Collection: Mose Hill Mobley Age at Death: 90 Death Date: 2 Apr 2007 Obituary  
Date: 4 Apr 2007 Newspaper Title: State, The Newspaper Location: Columbia, SC,  
US Birth Date: abt 1917 Locations Mentioned in Obituary: Columbia, SC, Miami;  
Other Persons Mentioned in Obituary: Betty Catoe, Barbara Geer, James Jones,  
Lillian Mobley Sparks, Lena Mobley North, Ashland Lane Park, James Gibson D.

.....  
FGS DF-14621363 data Francis Marion Mobley, Jr. fmmobley@mindspring.com 1/99  
.....

- 14621363 Francis Marion Mobley, b. 5/18/1915, Ft. Lauderdale, FL, d. 11/18/1999  
Columbia, SC  
m. 9/1/1940 Martha Helen Sandow, @ Decatur, GA, b. 3/18/1919, d.  
10/9/1992, Charlotte, NC[dau. of Henry Grady Sandow/Agnes Bertie  
Floyd]

146213631

146213632

- 146213633 Francis Marion Mobley, Jr. b. 1/11/1951  
m. (1) 2/14/1974 Shirley A. Allen nee Hicks, divc. 8/88  
m. (2) 8/12/1995 Letetia A. Paulk nee Howard

1462136331 Kimberly Dawn Allen Mobley (adopted), b. 7/2/1971

1462136332 David Phillip Mobley, b. 7/19/1978

SSDI: Francis M. Mobley SSN: 247-28-1720 Last Residence: 29223 Columbia,  
Richland, South Carolina, Born: 18 May 1915 Died: 17 Nov 1999  
.....

FGS DF-146213A [D44/48]  
.....

- 146213A Nancy Jones Mobley, b. 7/14/1873, d. 10/28/1962, Edgefield Co., SC  
m. 11/14/1894 Richard Walker Brice, , b. 2/12/1869, d. 5/10/1943[son of  
Robert Wade Brice{1836-1910}/m. (1) 12/2/1858 Margaret Jane Bell @ m.  
(2)2/26/1863 Martha Matilda Watson][Robert Brice was son of Dr. Walter

brice{1804-1871} & Martha E. Moore{1811-1898}; grandson of James Brice{1768-1845} & Jane Wilson{1764-1804; gr-grandson of William Brice & Jane McClure, of County Antrim, Ireland]

146213A1 **Robert Wade Brice**, b. 10/6/1895  
m. 3/4/1918 **Henriette Wert**, of Sumter, SC

146213A11 **Robert Wade Brice, Jr.**{adopted}  
m. **Jane \_\_\_\_\_**{1 child, Richard}

146213A12 **Dayton Brice**{adopted}  
m. \_\_\_\_\_{3 issue: Dayton, Jr., Kenneth W. & Christine}

146213A2 **Marion Mobley Brice**  
m. 11/3/1919 **Mary Belle Welch**, of Sumter, b. 4/17/1902, d. 10/8/1961  
[dau. of Lewis Welch/Jenette Lenora \_\_\_\_\_]

146213A3 **Marshall Moore Brice**, b. 8/30/1898, White oak, SC, d. 11/14/1978, Staunton, VA  
m. 6/7/1923 **Margaret Gibbs Harris**, in Staunton, VA, b. 6/10/1903, d. 7/17/1979, Richmond, VA[dau. of John Thomas Harris/Lou Ellen Craig]

146213A4 **Catherine Mellichamp Brice**, d. i.

146213A5 **Edward Pickett Mobley Brice**, b. 4/14/1901, Woodward, SC, d. 8/8/1976  
m. 4/22/1924 **Lucy Speed Califf**, Louisville, KY, b. 1/22/1904, Salt Lake City, UT, lvg. 1993[dau. of Gen. Joseph Mark Califf{1843-1914}/Catherine Wendell Hardy{1871-1953}]

146213A6 **Walter Scott Brice**, b. 7/22/1902, d. 11/2/1984  
m. **Amelia Norgram**, b. 8/3/1903, d. 9/4/1973

146213A7 **Matilda Watson Brice**, b. 7/14/1909, d. 3/31/1987  
m. 10/3/1923 **James McFadden Oliver**, in Sumter, SC, b. 12/31/1898, St. Mathews, SC, d. 9/ /1973, Charleston, SC

.....  
FGS DF-146213A2 [D44/48]

.....

146213A2 **Marion Mobley Brice**  
m. 11/3/1919 **Mary Belle Welch**, of Sumter, b. 4/17/1902, d. 10/8/1961  
[dau. of Lewis Welch/Jenette Lenora \_\_\_\_\_]

146213A21 **Marion Mobley Brice, Jr.**, b. 8/23/1920  
m. (1) \_\_\_\_\_  
(2) **Estelle Hutchins**  
(3) **Betty Smith**  
(4) **Eppifania Torres**, b. 2/3/1924, Los Angeles, CA[dau. of Joe Torres/Maria \_\_\_\_\_]

146213A211 **Melanie Anne Brice**, b. 2/26/1960, Moses Lake, WA, unm.

146213A212 **Maria Elena Brice**, b. 2/26/1961, Washington, DC  
m. **Mark Esquibal**{2 children}

146213A213 **Nancy Jeanette Brice**, b. 6/18/1965, March AFB, CA  
m. **Jessie Fernandez**{3 children}

146213A214 **Shirley Anne Brice**, b. 8/24/1968, March AFB, CA  
m. **James Nunez**{2 children}

146213A215 **Michael Edward Brice**  
m. **Lorraine \_\_\_\_\_**{4 children}

146213A216 **Rick Joseph Brice**  
m. **Ann \_\_\_\_\_**{3 children}

146213A217 **Steven Carl Brice**  
m. **Gloria \_\_\_\_\_**{2 children}

146213A22 **William Eldred Brice**, b. 2/20/1924, Sumter, SC  
m. 10/18/1947 **Dorothy Elizabeth Rodgers**, @ Charleston, b. 2/12/1927, Charleston[dau. of Arthur Richard Rogers, Jr./Mary Emma Walker]

146213A221 **Sandra Theresa Brice**, b. 1948

m. (1) Edward Brumby  
 (2) Robert Tilley  
 Lisa Brumby  
 John Brumby  
 William Rodgers Brice  
 m. {3 times before}  
 (4) Linda \_\_\_\_  
 Christie Brice{by (1)}  
 Mary Katherine Brice  
 m. Thomas Durgin?  
 Daniel Durgin?  
 Kathryn Durgin?  
 Kenneth Mobley Brice  
 m. Carlene Lewis  
 Lee Brice  
 Lewis Brice  
 Perry Alan Brice  
 m. Robin Roberts  
 Tena or Terra Brice  
 Marion Matthew Brice, unkm  
 Nancy Jenette Brice, b. 5/25/1934  
 m. 8/27/1960 Charles Benjamin Perry, in Sumter, Co., SC, b.  
 7/21/1928, Leake Co., MS[son of Am Aaron Perry/Bess Lee McPhail]  
 Iris Gay Perry, b. 11/17/1961, Langley AFB, VA  
 m. 11/4/1989 Daniel Edwin Blake  
 Charlene Sabrina Perry, b. 5/14/1963, Langley  
 Charlie Brice Perry, b. 5/27/1966  
 Dawn Leigh Perry, b. 11/8/1969  
 .....  
 FGS DF-146213A3 [D44/48]  
 .....  
 146213A3 Marshall Moore Brice, b. 8/30/1898, White oak, SC, d. 11/14/1978,  
 Staunton, VA  
 m. 6/7/1923 Margaret Gibbs Harris, in Staunton, VA, b. 6/10/1903, d.  
 7/17/1979, Richmond, VA[dau. of John Thomas Harris/Lou Ellen Craig  
 146213A31 Margaret Craig Brice, b. 4/23/1924, Staunton, d. 9/24/1934  
 146213A32 Love Mobley Brice, b. 12/25/1925, Staunton, d. 6/12/1881, Nags  
 Head, NC  
 m. 11/3/1945 James Geary Morton, b. 8/4/1916, Pittsburgh, PA,  
 d. 1/13/1973, Bethesda, MD[son of James Clyde Morton/Eleanor \_\_\_\_]  
 146213A321 James Geary Morton, Jr., b. 12/14/1947, NYC  
 m. 8/11/1970 Pamela Baker, b. 8/11/1946, Raleigh, NC[dau.  
 of Wade Baker/Rachel \_\_\_\_]  
 146213A33 Elizabeth Brice, b. 1/1/1932, Staunton  
 m. 2/18/1951 Armando R. Lendian, Jr., b. 1/25/1927, Habana,  
 Cuba[son of Armando R. Lendian{b. 1899}/Alicia Lliteras Lopez Munoz{b/  
 1902}], lvs. Charlotte, NC  
 146213A331 Elizabeth Alicia Lendian, b. 1/23/1952, Habana  
 m. (1) 1/20/1973 Robert Edward Stewart, in Dade City, FL,  
 b. 8/20/1948, Albany, NY, divcd.[son of Otto Stewart/Louisa Brown]  
 (2) 12/28/1984 Peter Russell Sandberg, b. 12/26/1953,  
 Detroit, MI[son of Russell Godfrey Sandberg/Linnea Anderson]  
 (3) 6/21/1991 Kevin Ohnie Hall, in DeLand, FL, b.  
 3/30/1965, Little Rock, AR[son of Ohnie Hall/Bettye Davis]  
 146213A3311 Russell Godfrey Sandberg, b. 6/27/1985, Daytona, FL  
 146213A3312 Elizabeth Ann Hall, b. 1/28/1992, Daytona  
 146213A332 Virginia Margaret Lendian, b. 11/12/1954, Habana

146213A333                   **Gloriana Lendian, b. 2/26/1957, Habana**  
                                   **m. 12/3/1977 Richard Chamblee, in Dade City, FL, b.**  
 2/2/1958, Bradenton, FL,divcd.[son of William Donald Chamblee/Lila  
 Walsh]

146213A334                   **Armando R. Lendian, III, b. 2/11/1959, Habana**  
                                   **m. 3/30/1980 Carla Collins, Dade City, FL, b. 7/16/1953,**  
 Jessup, GA[dau. of Carle Wilson Collins, Jr./Avis Marlene Tyre]

146213A3341                   **Laura Siobhan Lendian, b. 3/17/1981, Dade City, FL**  
 146213A3342                   **Sydney Collins Lendian, b. 4/26/1983, Dade City**  
 146213A3343                   **Kevin Johnson Lendian**  
 146213A3344                   **Ryan Johnson Lendian**

.....

**FGS DF-146213A5**    [D44/48]  
                           Kate Brice Fitzgerald, Sudan, TX 5/12/08

.....

146213A5                   **Edward Pickett Mobley Brice, b. 4/14/1901, Woodward, SC, d. 8/8/1976**  
                                   **m. 4/22/1924 Lucy Speed Califf, Louisville, KY, b. 1/22/1904, Salt**  
 Lake City, UT, lvg. 1993[dau. of Gen. Joseph Mark Califf{1843-  
 1914}/Catherine Wendell Hardy{1871-1953}]

146213A51                   **Lucy Califf Brice, b. 2/6/1926, Asheville, NC**  
                                   **m. (1) 6/16/1948 Wm. George Frank, in Louisville, KY, b.**  
 5/20/1926, Chicago, IL[son of Willian George Frank, II{b. Trauben,  
 GER}/Helen Calhoun{b. Chicago}]  
                                   **(2) 1/20/1977 George Arlington Daoust, Jr., in Fairfax Co.,**  
 VA, b. 10/10/1922, Oakland, CA[son of George A Daoust/Elizabeth  
 Bulger]

146213A511                   **Lucy Helen Frank, b. 5/1/1953{adopted}, unnm.**  
 146213A512                   **Susan Brice Frank, b. 11/24/1955, Alexandria, VA**  
                                   **m. 12/2/1977 Jerry Paul Rich, in Fairfax, VA, b.**  
 3/11/1949, Wichita, KS[son of Charles Paul Rich{b. 1930}/Phyllis  
 Robbins{b. 1930}]

146213A5121                   **Jessica Brice Rich, b. 2/8/1983, Fairfax, VA**  
 146213A5122                   **Sara Katherine Rich, b/ 7/4/1984, Ft. Belvoir, VA**  
 146213A5123                   **Emily Susan Rich, b. 8/22/1985, Ft. Belvoir**  
 146213A5124                   **Paul Rich**

146213A52                   **Kate Hardy Brice, b. 12/7/1948, Louisville, KY**  
                                   **m. (1) 3/18/1967 Joseph Saturnino Soto, Elkton, MD, b.**  
 6/12/1942, Degojado, MEX[son of Joseph Saturnino Soto{lvg. 1993}/Maria  
 Gonzales  
                                   **(2) 1/20/1977 Kevin B. Fitzgerald, in Louisville, KY, b.**  
 1/6/1954, Louisville[son of Donald Michael Fitzgerald/Louise  
 Morgan{lvg. 1993}]

146213A521                   **Joseph Stephen Soto, b. 5/31/1868, Chicago, IL**  
                                   **m. 6/30/1990 Martha Jane Vance, Greensburg, KY, b.**  
 7/6/1971, Greensburg[dau. of Billy Joe Vance{1946-1990}/Marie  
 Bradshaw{b. 1947}]

146213A5211                   **Joseph Tyler Soto, b. 7/10/1993, Glasgow, KY**  
 146213A522                   **Edward Antonio Soto, b. 9/2/1970, Chicago, IL**  
                                   **m. (1) 5/1/1990 Donna Jean Dines, Greensburg, KY, b.**  
 4/6/1969[dau. of William Dines/Billie Jo Burke{b. 1949}]  
                                   **m. (2) Amanda Bryant of Greensburg, KY**

146213A5221                   **Sierra Geneva Soto, b. 3/13/1990, Chicago**  
 146213A52211                   **Felicity Soto, b. 2004 IN**  
 146213A5222                   **Edward Antonio Soto, Jr., b. 3/17/1991**  
 146213A5223                   **Michael Anthony Soto, b. 2000 (of ux2)**  
 146213A523                   **Shannon Kathleen Fitzgerald, b. 1/13/1979, Louisville, KY**

m. 6/ /2006 Jason Maggard  
 146213A524 Rebecca Morgan Fitzgerald, b. 12/14/1980, Louisville, KY;  
 in attending Veterinary medicine, to graduate in 2010  
 .....  
 FGS DF-146213A6 [D44/48]

.....  
 146213A6 Walter Scott Brice, b. 7/22/1902, d. 11/2/1984  
 m. Amelia Norgram, b. 8/3/1903, d. 9/4/1973  
 146213A61 Donald Brice, b. 4/12/1928(adopted, child of Amelia by her 1st,  
 husband), d. 2/24/1987  
 m. 2/18/19\_\_ Catherine Delores Norris, b. 1/10/1931, d.  
 2/14/1966  
 146213A611 Donald Scott Brice, b. 9/30/1952, unm.  
 146213A612 David Joseph Brice, b. 10/11/1953, unm.  
 146213A613 Darlene Marie Brice, b. 10/25/1959  
 m. 11/7/1981 William Mike Evans  
 146213A6131 Lauren Michele Evans, b. 11/3/1986  
 146213A6132 Scott Brice Evans, b. 3/7/1990  
 .....  
 FGS DF-146213A7 [D44/48]

.....  
 146213A7 Matilda Watson Brice, b. 7/14/1909, d. 3/31/1987  
 m. 10/3/1923 James McFadden Oliver, in Sumter, SC, b. 12/31/1898, St.  
 Mathews, SC, d. 9/ /1973, Charleston, SC  
 146213A71 James McFadden Oliver, Jr., b. 6/18/1924, Charleston  
 m. 1/16/1946 Yvonne Hackett, b. 1926[dau. of Ned Davis  
 Hackett/Vivian Leeva Crile]  
 146213A711 David McFadden, b. 8/2/1947  
 m. 6/9/1968 Elizabeth Dianne Thomas, b. 1947  
 146213A712 Mary Barbara McFadden, b. 4/15/1949  
 m. 11/4/1967 Marshall Shingler Ambrose  
 146213A713 Vivian Lynnette McFadden, b. 6/11/1950  
 m. (1) 7/23/1969 Thomas Burney McKee  
 (2) 7/8/1983 Glendale Chrise  
 146213A714 Jayes Crile McFadden, b. 5/20/1955  
 m. 6/29/1973 Leslie Nichols Dane, Jr.  
 146213A715 Becky Brice McFadden, b. 12/17/1964  
 m. 8/11/1990 Thomnas Anderson Stallworth, b. 1959  
 146213A72 Wm. Brice Oliver, b. 12/17/1926, Sumter, SC, d. 9/14/1969,  
 Charleston, SC  
 m. 2/21/1947 Faye Mizell, Charleston, SC, b. 2/28/1926, St.  
 George, SC{she m. (2) Albert P. Stallings. aft. d. of Wm.}[dau. of Dan  
 Henry Mizell/Bertha Lee Harbinson]  
 146213A721 Tanya Faye Oliver, b. 10/17/1959, Sumter, SC  
 146213A722 Sherri Brice Oliver, b. 5/27/1962, Charleston, SC  
 m. 3/21/1992 John K. Frost  
 146213A73 Matilda Love Oliver, b. 12/15/1927, Mt. Pleasant, SC  
 m. 8/28/1946 Herman Clyde Roe, Jr., in Charleston, b.  
 11/9/1924, Puerto Prince, Haiti[son of Herman Clyde Roe/Anna Maria  
 Graham]  
 146213A731 Katherine Elizabeth Roe, b. 3/31/1951, Columbia, SC  
 m. 4/10/1987 Alexander M. Mahan  
 146213A732 Deborah Anne Roe, b. 3/16/1953, Charleston, SC  
 146213A733 Cecelia Maria Roe, b. 5/20/1955, Charleston  
 146213A734 Michael Patrick Roe, b. 4/28/1958, Charleston

m. 10/10/1981 **Gretchen Heyn**, b. 1960  
 146213A7341 **Kelly Hart Roe**  
 146213A7342 **Gregory Lucas Roe**  
 146213A735 **Gregory Oliver Roe**, b. 10/23/1961, Charleston, d.  
 6/21/1989  
 .....  
 FGS DF-146213C[Data 3/14/92, Dorothy Scollins #][Addenda 11/16/93 Shirley Chicone  
 \*][D44-48][Addenda 6/18/92 Carl Mobley @][Addenda 4/25/93 J. B. Mobley  
 &]  
 .....  
 146213C **Berry Hill Mobley**(dentist), b. 12/17/1879, d. 9/18/1932, lvd. Atlanta,  
 GA  
 m. (1) ca 1900 **Jennie Eliza Smith**, b. 10/15/1881, d. 8/1/1933,  
 Columbia, divcd.[dau. of John Christian Booker Smith(CSA){1839-  
 1900}/m. 12/11/1873 Janie Eulalia Steele{1852-1934}]  
 (2) 1909 **Laura Emma Griffin**, b. 10/16/1884, d. 4/19/1968[dau. of  
 Simeon Apperson Griffin{1841-1903}/Emma Watson{1854-1925}]  
 146213C1 **John Christian Booker {Mobley} Smith**, b. 10/24/1902, Columbia,  
 SC, d. 1/3/1988(Jennie took back her maiden name and renamed John as  
 Smith also)  
 m. **Mary Adams**, b. 2/22/1912, Montezuma, GA, d. 8/18/1990[dau.  
 of James Frederick Adams/Pearl Adams Adams]  
 146213C11 **John Christian Booker Smith**[m. & 2 children]  
 146213C2 **Edwin Griffin Mobley**, b. 12/12/1909, Atlanta, d. 7/7/1914  
 146213C3 **Marion Rebecca Mobley**, b. 3/27/1917, Atlanta  
 m. (1) 2/8/1941 **Alfred Ralph Roach**, Atlanta, GA, b. 6/20/1916,  
 Detroit, MI, d. 4/8/1972[son of John William Roach{1888-1970}/Marion  
 Frances Davids{1895-1965}]  
 (2) 7/3/1976 **Remington West McConnell**, b. 5/18/1914, d.  
 10/6/1982[son of Owen Coella McConnell{1887-1973}/Maude West{1899-  
 1978}]  
 146213C31 **Alfred Ralph Roach, Jr.**, b. 4/5/1944, Atlanta  
 m. (1) 5/21/1966 **Marchant Newkirk**, b. 12/31/1945,  
 Greenville, SC[dau. of Richard Melville Newkirk{b. 1923}/m. 3/31/1945  
 Mary Louise Cottingham{b. 1924}]  
 (2) **Linda (nee Smithmeir) Wingo**, b. 2/15/1956[dau. of  
 Claude Emerson Smithmeir{b. 1917}]  
 146213C311 **Mary Marchant Roach**, b. 11/13/1967, Atlanta  
 146213C312 **Marion Mobley Roach**, b. 2/5/1970, Atlanta  
 146213C313 **Matthew Claude Roach**, b. 9/6/1984, Atlanta  
 146213C32 **Laura Emily Roach**, b. 5/14/1945, Norfolk, VA, d. 5/16/1945  
 146213C33 **Gail Davids Roach**, b. 5/14/1945, d. 5/18/1945  
 146213C34 **Maryon Patricia Roach**, b. 5/26/1951, Atlanta, GA, d.  
 5/28/1951  
 146213C4 **Emily Watson Mobley**, b. 12/16/1918, b. 1/22/1985, Atlanta  
 m. (1) 12/28/1941 **Herbert Dean Spratlin**, Atlanta, b.  
 11/19/1919, Atlanta[son of Frank Martin Spratlin {1885-1961}/m.  
 9/29/1914 Carol Chase Dean{1893-1969}]  
 (2) **Philip Ashby White**, b. 6/14/1933[dau. of John Lewis  
 White{1890-1962}/Vixella Lelia Rucker, b. 1898}]  
 146213C41 **Carol Dean Spratlin**, b. 3/9/1944, Atlanta  
 m. 2/24/1968 **Cantey Pace Davis**, Sea Island, GA, b.  
 6/4/1943, Albany, GA[son of Chovine Richardson Davis{1903-1953}/Jessie  
 Mae Hundsford{1915-1970}]  
 146213C411 **Laura Wynne Davis**, b. 6/7/1919, Atlanta  
 146213C412 **Cantey Page Davis, Jr.**, b. 11/23/1971, Atlanta  
 146213C42 **Philip Ashby White, Jr.**, b. 10/10/1952, Atlanta

m. 11/14/1985 **Joan Paige Hardy**, in Atlanta, b. 11/5/1959,  
 Atlanta[dau. of Flournoy Lane Hardy{1928-1989}/Frances Gartenhaus{b.  
 1929}]

**146213C43**                    **Laura Mobley White**, b. 11/10/1954, Atlanta  
 m. 12/8/1979 **Jay Heist Crouse, VI**, b. 4/13/1949, Lima,  
 OH[son of John Heist Crouse, V{1917-1978}/Virginia Cole Galvin{b.  
 1919}]

**146213C431**                    **John Heist Crouse, VII**, b. 1/11/1982, Atlanta  
**146213C432**                    **Philip David Crouse**, b. 10./4./1983, Atlanta  
**146213C433**                    **Edward Galvin Crouse**, b. 4/16/1985, Atlanta  
**146213C434**                    **William Mobley Crouse**, b. 12/9/1888, Sarasota, FL

**1910** Fulton Co:Berry Hill 31, Laura 24, Edwin 4/12, Emma Griffin 67 (MIL), Shep  
 Griffin 32, Robt A Smith 18, Wm J Desenis? 24, Seisa W Inffia ? 68  
**1920** Fulton Co: Berry H 40 SC (SIL) Dentist, Laura E 35 (dau), Marian (f) 3,  
 Emily 1, lvg w/ Emma Griffin 72 Wd  
**1930** DeKalb: Berry H 50, Laura E 45, Marion R 13, Emley W 11  
**GA Deaths:** Dr Berry H Mobley Death Date: 18 Sep 1932 County of Death: DeKalb  
 .....

**FGS DF-1462135**            [D44/48][Addenda 4/25/93 J. B. Mobley &  
 [Data from Johnson Bland Mobley book #][See also John R. Mobley[11226]  
 [Addenda 11/16/83 Shirley Chicone \*]  
 .....

**1462135** **Hattie Winman Mobley**, [b. 6/18/1867, Fairfield Co., d. 10/21/1958 &][d.  
 6/9/1945 \*]  
 m. (1) 3/26/1890 (Dr.) **James Riley McMaster, [Jr.]**, (of Winnsboro, SC), b.  
 12/3/1861, d. 11/30/1898, both bur. Bethel cem.  
 (2) **James [Furman #] Mobley**, [b. 4/10/1850, d. 9/9/1914 \*]  
 (of NC[and Edgefield Co., SC #] branch)[1122627][no issue by him][son of (Dr.) Wm.  
 Simkins Mobley{1809-1866}/Susannah Elizabeth Neal]

**14621351**                    **J. Riley McMaster, III**{"Little Riley"}, [b. 10/12/1888, d. 6/23/1889  
 &]

=====  
 Hattie was step-grandmother of Johnson Bland Mobley, author of book.  
 .....

**FGS DF-146214**            [D47/48]  
 [Addenda 4/25/93 J. B. Mobley &  
 .....

**146214** **Harriett Rebecca Mobley**, [b. ca 1841, d. 3/22/1890 &]  
 m. (Dr.) **James Riley McMaster**(of Winnsboro, SC), [b. 2/21/1822, d.  
 8/20/1893 &][Son of John M. McMaster, b. 7/2/1787, County Antrim,  
 Ireland, d. 9/2/1864(War of 1812)/Rachel Buchanan, b. 1774, d.  
 6/9/1883 &]

**1462141**                    **Hattie McMaster** [listed in order in Dixon]  
**1462142**                    **Mary Hill McMaster**, [b. 11/2/1858? &]  
                                  m. **Benjamin James Boulware**, [b. \_/18/1840, 4/9/1895 ? &]  
**1462143**                    (Dr.) **James Riley McMaster, Jr.**, b. 12/3/1861, d. 11/30/1898  
                                  m. **Hattie Winman Mobley**[his cousin/1462117][b. 1867, d. 1958 &]  
**1462144**                    **Laura [Elliott &] McMaster**, [b. 1863, d. 1926 &], un. m.  
**1462145**                    **Marion Rebecca McMaster**, b. 6/28/1870, Fairfield Co., b. 11/9/1942,  
 Abbeville, SC  
                                  m. **James Edward Coan**, b. 9/19/1865, d. 1/24/1939  
**1462146**                    **John Hugh McMaster**, [b.1871, d. 1924 &]  
                                  m. **Marion F. Mellichamp**(2d cousin),[b. 1882, d. 1926 &][14621332]  
**1462147**                    **Beulah McMaster**, [b. 1875, d. 1935 &]                    "  
**1462148**                    **Thomas Madden McMaster**, [b. 1879, d. 1934 &]                    "  
**1462149**                    **Rachel McMaster**, (d. young)                    "  
**146214A**                    **Elizabeth McMaster**                    "





146214112 Joseph K. Cathcart  
.....  
FGS DF-14621412 [D47/48]  
.....

14621412 Mary Ella Ketchin, b. 10/28/1881, Winnsboro, SC  
m. 1911 Paul Avery Lowery, Columbia, SC  
146214121 Paul Avery Lowery, Jr., b. 1912, Columbia  
146214122 Harriett Ketchin Lowery, b. 1914  
146214123 Julie Bratton Lowery, b. 1916  
146214124 William Ketchin Lowery, b. 1918  
146214125 Mary McMaster Lowery, b. 1921  
.....  
FGS DF-14621414 [D47/48]  
.....

14621414 Jo Cummings Ketchin, b. 1/4/1887, d. 8/9/1956  
m. 10/12/1915 Laurens Elliott McAlpine, b. 2/1/1887, Winnsboro, d.  
7/16/1931, Union, SC[son of John Robert McAlpine{1822-1871}/m. 1847  
Martha Clisby{1820-1910}]  
146214141 Tirzah Ketchin McAlpine, b.7/15/1916, Hartsville, SC  
m. 6/17/1946 James Otto Manly, Union Co., SC, b. 10/ /1911, d.  
7/ /1979, Bennettsville, SC[no issue]  
146214142 Laurens Elliott McAlpine, Jr., b. 10/2/1918, Union Co., SC  
m. 6/20/1946 Mary Olivia Flowers, b. 11/20/1918, Cheraw, SC  
1462141421 (Rev.) Laurie Allen McAlpine, b. 5/11/1951, Union Co, SC  
m. 5/19/1973 Pamela Ann Carter, b. 3/17/1952  
14621414211 Katherine Elliott McAlpine, b. 10/12/1976  
14621414212 Anna Carter McAlpine, b. 7/19/1982  
1462141422 John Matheson McAlpine, b. 5/29/1954, Union Co., SC.  
unm./1988  
146214143 Robert Goodin McAlpine, b. 11/30/1921, Union Co., SC  
m. 4/23/1946 Ellen Lorena Cote, b. 1/2/1926, Chattanooga, TN  
[dau. of Otto Blond Cote/Francine \_\_\_\_]  
1462141431 Mary Ellen McAlpine, b. 10/1/1948, Union, SC  
m. (1) 7/9/1967 Richard Gates Elm, b. 7/28/1945  
(2) 4/25/1981 John J. Driscoll  
14621414311 Helen Eloise Elm, b. 11/21/1967  
14621414312 Richard Gates Elm, Jr., b. 5/26/1970  
1462141432 (Dr.) Robert Goodin McAlpine, b. 3/23/1954, Union Co.  
m. 1/22/1983 Linda Marie Russo  
1462141433 Martha Cote McAlpine, b. 11/20/1959, Athens, GA  
m. 8/4/1984 Steve Ellis Taylor  
146214144 (Dr.) James Coan McAlpine, b. 1/3/1925, Bennettsville, SC  
m. 6/22/1951 Pauline Ray Welborn, b. 6/9/1927  
1462141441 Amy Stewart McAlpine, MD, b. 11/7/1954, Charleston, SC  
m. 6/16/1979 John Tatum Bethea  
14621414411 John Tatum Bethea, Jr., b. 7/22/1983  
14621414412 James McAlpine Bethea, b. 9/17/1986  
1462141442 James Coan McAlpine, Jr., MD, b. 9/16/1956, Bennettsville,  
SC  
m. 8/2/1982 Robin Leigh Loving  
14621414421 James Coan McAlpine, III, b. 10/ /1987  
1462141443 Julius Warren Welburn McAlpine, b. 11/2/1960,  
Bennettsville, SC  
m. 8/2/1956 Kelly Lynn Grulick  
1462141444 Julia Laurens McAlpine, b. 4/7/1964, Bennettsville

146214145        John Matheson McAlpine, b. 5/23/1927, Union, Co., SC, d.  
6/24/1952[no issue]  
                  m. 8/6/1951 Carol Lee Draughton(she m. (2) \_\_\_Breckenridge)

146214146        Joe Ketchin McAlpine, b. 4/21/1930, Union Co., SC  
                  m. 9/18/1954 Rhea Jackson White, b. 2/5/1928, Chattanooga, TN

1462141461        Tirzah Laurens McAlpine, b. 6/18/1956, Nashville, TN  
                  m. (1) 7/27/1978 Douglas Bradford Hapgood  
                  (2) 6/ /1981 Steven Donald Noseworthy  
                  (3) 3/29/1986 Frederick Martin Moran, b. 5/20/1952

14621414611       Christopher Martin Moran, b. 2/14/1987

1462141462        James Jackson McAlpine, b. 8/21/1958, Huntington, NY  
                  m. 11/21/1981 Sheila Kay Fish, b. 6/6/1959

14621414621       Kelly Ann White McAlpine, b. 8/9/1986  
                  {baby expected 4/ /1988}

1462141463        John Kelly McAlpine, b. 5/18/1961, Huntington, NY

.....

FGS DF-14621415    Manly Summerfield [muirgheal@charter.net](mailto:muirgheal@charter.net)    4/2/2005

.....

14621415        Laura Elliott Ketchin, b. 1890  
                  m. 1919 Otto Frederick Hogan, MD, of Greelyville, SC, son of Lewis  
                  Jasper Hogan/Ophelia Fullwood

146214151        Otto Frederick Hogan, Jr. b. 11/13/1921 Greeleyville, SC  
                  m. Leila Reid Walker, dau. Cecil Reid Walker/Leila Edna Parker of  
                  Lane, SC

1462141511        Laura Walker Hogan, b. 8/4/1949 Lancaster, SC  
                  m. Alan Butler Foster, b. 10/27/1949 Greenville, SC

14621415111       Laura Manly Foster, b. 8/22/1974 Greenville, SC  
                  m. 8/16/1997 Eric Lee Summerfield, b. 8/17/1975 New  
                  London, CT, son of Gary Lee Summerfield/Nancy Elizabeth Grey

146214151111       Parker Lee Summerfield, b. 10/12/1997

146214151112       Laura Anne Summerfield, b. 10/11/2004

14621415112       Alan Butler Foster Jr, b. 11/9/1978 Greenville, SC

1462141512       Katherine Cecilia Hogan, b. 8/16/1951  
                  m. Monroe David, Jr. (Roe)

14621415121       Alexander Ketchin David, b. 8/21/1984

14621415122       Hogan McCullough David, b. 2/4/1986

1462141513       Freda Lynn Hogan, b. 2/12/19??  
                  m. Tery Drake

1462141514       Julie Ann Hogan  
                  m. James Nelson Strausbaugh III

14621415141       James Nelson Strausbaugh IV

14621415142       Lucy Reid Strausbaugh

1462141515       Otto Fredrick Hogan III (Rick)  
                  m. 10/15/1990 Tina Lynn Burgess

14621415151       Robert Walker Hogan, b. 10/25/1991

14621415152       Matalyn Elaine Hogan (Mattie), b. 5/23/1996

145214152       Robert Fullwood Hogan, d. young

145214153       William Ketchin Hogan  
                  m. 1) Patricia \_\_\_\_\_  
                  m. 2) Betty \_\_\_\_\_

146214154       Josephine Ophelia Hogan  
                  m. Carslile (Hap) Holladay

1462141541       Laura Anne Holladay

1462141542       Harriett Holladay

146214155       Thomas McMasters Hogan, b. 1923, d. 3/16/2002  
                  m. Lois McClary

1462141551           Joyce Hogan  
1462141552           Rebecca Hogan  
1462141553           Elaine Hogan  
1462141554           Thomasina Hogan McClary

.....  
FGS DF-1462142       [D47/48]  
[Addenda 4/25/93 J. B. Mobley &]

.....  
1462142   **Mary Hill McMaster**, [b. 11/2/1858 ? &]  
          m. 4/3/1878 **Benjamin Franklin Boulware**, [b. \_/18/1840, d. 4/9/1895 ? &]  
14621421   **Benjamin James Boulware**, b. 1879, d. 1899, unnm.  
14621422   **Frank Stokes Boulware**, b. 1880, unnm.  
14621423   **Hattie McMaster Boulware**, b. 1/4/1883, Winnsboro, d. 12/7/1974  
          m. 2/22/1899 **John Woodward Durham**, b. 1875  
14621424   **Riley Hall Boulware**, b. 1884, unnm.  
14621425   **Sara Richmond Boulware**, b. 9/27/1887, Winnsboro, d. 12/19/1944,  
          Camden, SC  
          m. 11/21/1906 **Jasper McEliair Gettys**, b. 10/7/1879, Kershaw City, SC,  
          d. 4/8/1867, Camden, SC[son of John Henry Gettys{1820-1900}/Martha J.  
          Rush{1840-1896}]  
14621426   **[Mary &] Alice Boulware**, b. 12/17/1889, d. 4/16/1971 &]  
          m. 11/20/1913 **Palmer Aiken Matthews**, b. 11/20/1887, Winnsboro, d.  
          7/16/1952, Winnsboro[son of John Palmer Matthews{b. IN, d.  
          Winnsboro}/Laura Elliott{b. & d. Winnsboro}]  
14621427   **Marcus Butler Boulware**, b. 4/26/1892, Winnsboro, d. 1/23/1945, at sea,  
          between Phillippines & Japan  
          m. 12/22/1925 **Virginia Wright**, b. 9/11/1904  
146214271   **Virginia Lee Boulware**, b. 8/6/1920  
          m. 10/22/1949 **Warren H. Owens**{3 girls}  
146214272   **Mary Elizabeth Boulware**, b. 7/29/1932, d. 6/ /1984  
          m. 4/25/1953 **Richard H. \_\_\_ Jacobs**{3 girls, 1 son}  
146214273   **Marcie Carolyn Boulware**, b. 1/5/1936  
          m. 9/6/1959 **William Jerone Tenison, Jr.**{4 girls}  
14621428   **John Hugh Boulware, MD**(twin), b. 3/16/1896, Fairfield Co., 4/4/1979  
          m. 4/14/1920 **Lucy Gaston McDonald**, b. 11/5/1896, Winnsboro[dau. of  
          James Edwin McDonald(1856-1933)/Elizabeth McMaster Elliott{1860-1932}]  
14621429   **Richard Hugh Boulware**{twin}, b. 3/16/1896, Winnsboro, d. 10/26/1989,  
          Rock Hill, SC  
          m. 10/ /1919 **Edith Seabrook**, in Charleston, SC, b. 6/11/1900,  
          Charleston, d. 6/16/1977, Rock Hill, SC[dau. of Francis Laroche  
          Seabrook{1874-1922}/Elizabeth McClung Beckett]

.....  
FGS DF-14621428       [D47/48]  
[Addenda 4/25/93 J. B. Mobley &]

.....  
14621428   **John Hugh Boulware, MD**(twin), b. 3/16/1896, Fairfield Co., 4/4/1979  
          m. 4/14/1920 **Lucy Gaston McDonald**, b. 11/5/1896, Winnsboro[dau. of  
          James Edwin McDonald(1856-1933)/Elizabeth McMaster Elliott{1860-1932}]  
146214281   **Lillie Elliott Boulware**, b. 10/4/1921, Winnsboro  
          m. **Leonard Robinson Jordan**, b. 6/26/1920, Columbia  
1462142811   **Leonard Robinson Jordan, Jr.**, b. 2/27/1950, Columbia  
          m. (1) **Charlene Gessendonner**  
          (2) **Kathleen Chary**  
14621428111   **Donna Louise Jordan**  
14621428112   **Mary Elizabeth Jordan**  
14621428114   **William Clary Jordan**, b. 6/19/1980  
14621428113   **Kelly Marie Jordan**, b. 8/4/1987

1462142812 Lucy McDonald Jordan, b. 3/13/1952, Columbia  
 m. Jack Bubose Fuller, Jr., b. 1/3/1951  
 14621428121 Lillie Jordan Fuller, b. 1/28/1981  
 14621428122 Susan Dorothy Fuller, b. 2/1/1984  
 1462142813 Marion Elliott Jordan, b. 3/3/1953, Columbia  
 m. John Cameron Kirk, b. 2/11/1951  
 14621428131 John Cameron Kirk, Jr., b. 9/23/1982  
 14621428132 Kimberly Jean Kirk, b. 2/6/1985  
 146214282 Mary McMaster Boulware, b. 3/21/1924, Winnsboro  
 m. John Alfred Martin, b. 4/11/1921, Shelman, GA  
 1462142821 Lucinda McDonald Martin, b. 9/30/1944, Winnsboro  
 m. Glenn Hollister Shirley, b. 7/8/1935  
 14621428211 Glenn Hollister Shirley, Jr., b. 5/27/1967, Columbia  
 1462142822 John Alfred Martin, Jr., b. 1/11/1947, Winnsboro  
 1462142823 Marianne Elliott Martin, b. 10/18/1950, Winnsboro  
 m. (1) Walter Miller Safrit, II  
 (2) Timothy Harold Johnson  
 14621428231 Walter Miller Safrit, III, b. 9/2/1980, Kannapolis,  
 NC  
 14621428232 Timothy Bradley Johnson, b. 3/13/1987, Statesville,  
 NC  
 14621428233 John Ryan Johnson, b. 6/2/1988, Statesville  
 1462142824 Dubose Rivers Martin, b. 3/16/1956  
 m. Elizabeth Gordon  
 14621428241 Elizabeth Dubose Martin, b. 7/26, 1990, Columbia  
 146214283 Lucy Anne Boulware, b. 2/17/1931, Rock Hill, SC  
 m. (1) James Marvin Jennings, b. 11/28/1933, Jacksonville, Fl  
 (2) Joseph Leo Steele, b. 5/13/1930, Rossville, GA  
 1462142831 James Marvin Jennings, Jr., b. 3/27/1956, Charleston, SC,  
 d. 1/10/1980  
 1462142832 Ann McDonald Jennings, b. 3/4/1958, Columbia  
 m. Michael Joseph McDermott, b. 8/9/1947  
 14621428321 Greighton Joseph McDermott, b. 1/31/1989, Charleston  
 1462142833 Maras? Lee Steele, b. 12/15/1964, Winnsboro  
 m. Paula Suzanne Roberts, b. 6/25/1961  
 14621428331 Sarah Elizabeth Steele, b. 4/30/1992, Columbia  
 14621428332 Kyle Andrew Steele, b. 7/7/1993, Columbia  
 14621428434 Eric An Steele, b. 1/21/1966, Georgetown, SC  
 m. Amy Lynn Tollison, b. 9/1/1967

.....  
 FGS DF-14621429 [D47/48]5  
 [Addenda 4/25/93 J. B. Mobley &]

.....  
 14621429 Richard Hugh Boulware{twin}, b. 3/16/1896, Winnsboro, d. 10/26/1989,  
 Rock Hill, SC  
 m. 10/ /1919 Edith Seabrook, in Charleston, SC, b. 6/11/1900,  
 Charleston, d. 6/16/1977, Rock Hill, SC[dau. of Francis Laroche  
 Seabrook{1874-1922}/Elizabeth McClung Beckett]  
 146214291 Richard Hugh Boulware, Jr., b. 9/26/1925, Rock Hill  
 m. 7/23/1949 Ellanor Simons Sofge  
 1462142911 Mary Edith Boulware, b. 6/13/1951, Rock Hill  
 1462142912 Richard Hugh, III, b. 6/12/1956, Rock Hill, d. 6/14/1956  
 146214292 Frank Seabrook Boulware, b. 12/26/1929, Rock Hill  
 m. 6/17/1967 Helen Joanna Hughes  
 1462142921 Alyson Hughes Boulware, b. 10/25/1958, Charleston  
 1462142922 Julia Elizabeth Boulware, b. 12/17/1873, Rock Hill  
 146214293 John Hugh Boulware, II, b. 11/20/1937, Rock Hill

m. 9/11/1965 Susan LeConte Pope  
 1462142931 Manas Crawford Boulware, b. 9/19/1967  
 1462142932 Elizabeth Seabrook Boulware, b. 8/10/1971, Rock Hill  
 .....  
 FGS DF-14621423 [D47/48]  
 .....  
 14621423 Hattie M. Boulware, b. 1/4/1883, d. 12/7/1974  
 m. 2/22/1899 John Woodward Durham, b. 1875  
 146214231 J. W. Durham, Jr., b. 10/10/1902, Fairfield Co., d. 8/16/1982  
 m. 12/25/1934 Helen Elizabeth Riley  
 1462142311 Corinne Angela Durham, b. 4/17/1936, Columbia, Sc  
 m. Ray Reed  
 1462142312 John W. Durham, III, b. 3/29/1940, Columbia  
 m. Elizabeth Redmand  
 1462142313 Elizabeth Anne Durham, b. 11/26/1943, Ft. Moultrie, SC unm.  
 146214232 Mary McMaster Durham, b. 1/24/1905  
 m. Lawrence Sorenson  
 1462142321 Lawrence Sorenson, Jr.  
 146214233 William Strother Durham, b. 2/26/1907  
 m. Lois Thomas, divcd.  
 146214234 Marvin McNulty Durham, b. 9/21/1909. d. 2/16/1991  
 m. Winston Graham  
 1462142341 Winston Graham, Jr.  
 1462142342 Marvin Graham  
 .....  
 FGS DF-14621425 [D47/48]  
 [Addenda 4/25/93 J. B. Mobley &]  
 .....  
 14621425 Sara Richmond Boulware, b. 9/27/1887, Winnsboro, d. 12/19/1944 Camden,  
 SC  
 m. 11/21/1906 Jasper McClain Gettys, b. 10/7/1879, Kershaw City, SC d.  
 4/8/1867, Camden, SC [son of John He Gettys(18201900)  
 /Martha J. Rush (1840-1896) ]  
 146214251 Sara Boulware Gettys, b. 11/3/1908, Kershaw, SC  
 m. 12/26/1936 Murray Alvin Clyburn, b. 12/28/1908, Bethune, SC,  
 d. 1/1/1981 [son of John Manly Clyburn/ Dona Jane Blackwell]  
 1462142511 John Gettys, b. 9/16/1945, Augusta, GA, unm.  
 1462142512 Hugh Gettys, b. 1/29/19-- , Camden, SC  
 m. Barbara Tidwell  
 14621425121 Sarah Elizabeth Gettys, b. 11/20/1983  
 1462142513 Murray Alvin Gettys, b. 12/29/19-- , Sumter, SC,  
 d.9/2/--  
 146214252 James Riley Gettys, b. 2/12/1910, Kershaw, d. 1991  
 m. 11/12/1938 Bruce Traywick, b. 4/5/1912, Cameron, GA  
 1462142521 (Dr.) James Riley Gettys, Jr., b. Columbia, SC  
 1462142522 Hope Traywick Gettys, b. Columbia  
 m. \_\_\_Dunlap  
 1462142523 Mary McMaster Gettys, b. Beaufort, SC  
 m. \_\_\_Patrick  
 146214253 Jasper McClain Gettys, Jr., b. 1/15/1912, Kershaw, d.7//1986,  
 Greenwood, SC  
 m. 1940 Nell Jacobs  
 1462142531 Kay Richmond Gettys  
 m. \_\_\_Phillips, of Greenwood, SC  
 1462142532 Jasper McClain Gettys, Jr., lvs. Bethune, SC  
 1462142533 Hugh McMaster Gettys, lvs. Greenwood, SC

1462142534 Philip Latham Gettys, " "

1462142535 Keith Marcus Gettys, " "

1462142536 David Edward Gettys, " "

146214254 Donald Richard Gettys, b. 9/9/1914, Kershaw, d. 11//1992,  
 bur. Camden, SC

1462142541 m. 1937 Will-Edd Furcron, bur. Camden, SC  
 Donna Gettys  
 m. \_\_\_ Bryant

1462142542 William McClain Gettys

1462142543 Judith McClain Gettys  
 m. \_\_\_ Parmgean

146214255 Hugh McMaster Gettys, b. 10/4/1920, d. 12/13/1994(WWII)  
 bur. Belgium

146214256 m. 5/1/1943 Helen Culver, 5/19/1921, St. George, MO(No issue)  
 Elizabeth Hill Gettys, b. 8/4/1922. Kershaw  
 m. 10/9/1943 Charles Arthur Jolly, Jr., 12/3/1919 Montgomery,  
 AL, [son of Charles Arthur Jolly/Laura  
 Cornelia Johnson]

1462142561 Elizabeth Gettys  
 m. \_\_\_ Kobiashvili, of Woodland

1462142562 Charles Arthur Getty, III, lvs. Washington, DC

1462142563 Sarah Catherine Gettys  
 m. \_\_\_ Kerr, of NY City

146214257 Mary Alice Gettys, Ft. Gordon, GA, b. 12/31/1929  
 m. 8/4/1951 Dave Reese Williams, b.11/26/1927

1462142571 David Reese Williams, Jr.

1462142572 Hugh Williams

1462142573 Benjamin Williams

1462142574 Mary Williams  
 m. \_\_\_ Rowland

.....  
 FGS DF-14621426 [D47/48]  
 [Addenda 4/25/93 J. B. Mobley &]  
 .....

14621426 [Mary &] Alice Boulware, b. 12/17/1889, d. 4/16/1971 &]  
 m. 11/20/1913 Palmer Aiken Matthews, b. 11/20/1887, Winnsboro, d.  
 7/16/1952, Winnsboro[son of John Palmer Matthews{b. IN, d.  
 Winnsboro}/Laura Elliott{b. & d. Winnsboro}]

146214261 John Palmer Matthews, b. 9/15/1914, Winnsboro

1462142611 m. 11/27/1937 Eloise Cork, b. 12/29/1914, Darlington, SC  
 Elise Travis Matthews, b. 6/10/1942

1462142612 m. 7/25/1964 William Edward Weldon  
 John Palmer Matthews, Jr., b. 1/26/1950

146214262 m. 12/28/1974 Terri Elaine Branch

146214262 Frank Boulware Matthews, b. 7/21/1916, Winnsboro

1462142621 m. 11/23/1939 Sarah Wood Wise, b. 6/20/1916  
 Frank Boulware Matthews, Jr., b. 12/17/1943

14621426211 m. 6/4/1966 Nell Kathleen Dillard  
 Laura Dillard Matthews, b. 5/30/1976

1462142622 Sarah Wise Matthews, b. 9/16/1947  
 m. 4/20/1973 Sammie Lamar Maxie, b. 9/24/1948

14621426221 Gina Wood Maxie, b. 9/8/1975

14621426222 Scott Elliott Maxie, b. 4/9/1983

146214263 [Robert Elliott Matthews, b. 3/1/1918, 10/18/1979  
 ? &]  
 [m. Carolyn Thomson McCutchen, b. 5/2/1923 ? &]  
 1462142631 Mary Margaret Matthews, b. 4/1/1947, Great Falls

1462142632 m. 6/26/1969 William D. Tallevant, IV, b. 7/17/1947  
 Robert Elliott Matthews, Jr., b. 7/8/1949, d. 1993  
 m. 1993 Kathy Mathews, of LA  
 1462142633 [Marton McCutchen Matthews, b. 5/14/1951 ? &]  
 [m. Catherine Louise Taylor, b. 9/15/1954 ? &]  
 14621426331 [Marton McCutchen Matthews, Jr., b. 8/26/1976 ? &]  
 14621426332 [John Taylor Matthews, b. 4/3/1978 ? &]  
 1462142634 Mar Boulware Matthews  
 m. 11/13/1981 Donna Real Arnette  
 146214264 Henry Elliott Matthews, II, b. 8/20/1920, Winnsboro, d. 7/ /1980  
 m. 8/8/1942 Mary Elizabeth Miller, b. 3/10/1922, CA  
 1462142641 Leslie Ann Matthews, b. 12/4/1944  
 m. Thomas Lee Blakley, b. 1/15/1943  
 14621426411 James Lee Blakley, Jr., b. 1/1/1967  
 14621426412 Todd Alan Blakley, 7/24/1968  
 14621426413 Christopher Scott Blakley, b. 4/9/1971  
 1462142642 Bret Elliott Matthews, b. 4/23/1950{No issue}  
 m. 8/10/1985 Sandra Lee Fitzgerald, b. 10/25/1952  
 146214265 Jas. Palmer Matthews  
 .....  
 FGS DF-1462145 [D47/48]  
 [Addenda 4/25/93 J. B. Mobley &]  
 .....  
 1462145 Marion Rebecca McMaster, b. 6/28/1870, Fairfield Co., b. 11/9/1942,  
 Abbeville, SC  
 m. James Edward Coan, b. 9/19/1865, d. 1/24/1939  
 14621451 Harriet Ott Coan, b. Winnsboro  
 m. 6/23/1926 John William Calvert  
 146214511 John W. Calvert, (Jr.), b. 12/7/1928, Abbeville, SC, d. y. man  
 146214512 Harriet Coan, b. 11/11/1933, Abbeville  
 m. Jerry Dempsey  
 1462145121 Jeri Elizabeth Dempsey  
 1462145122 Rebecca Dempsey  
 1462145123 Margaret Dempsey  
 14621452 Elizabeth Coan, b. 11/15/1901, d. 7/25/1971  
 m. 9/11/1929 (Dr.) John Harris Cathcart, Winnsboro, b. 9/24/1902,  
 Winnsboro, d. 7/25/1971, Gaffney, SC[son of John Henry Cathcart{1865-  
 1940}/m. 1/24/1900 Mattie Harris{1870-1961}]  
 146214521 (Dr.) John Harris Cathcart, Jr., b. 8/20/1931, Gaffney  
 m. 11/ /1959 Elizabeth Richardson  
 1462145211 John Harris Cathcart, III, b. 10/ /1961, Philadelphia, PA  
 1462145212 Camilla Richardson Cathcart, b. 5/ /1964, "  
 1462145213 Richard Charles Richardson Cathcart, b. 7/ /1968, Gaffney  
 146214522 Marion McMaster Cathcart, b. 4/9/1933, Gaffney  
 m. David Cla Waters  
 1462145221 Elizabeth Cathcart Waters, b. 3/19/1961, Gaffney  
 m. 10/24/\_\_\_ Ralph Steven Sprinkle  
 1462145222 David Cla Waters, Jr., b. 1/24/1963, Trenton. NJ  
 m. 4/23/\_\_\_ Leslie Ann Porter  
 14621452221 David Cla Waters, III  
 14621452222 Andrew Daniel Waters  
 1462145223 Marion Eloise Waters, b. 10/30/1969, Mariemont, OH  
 .....  
 FGS DF-1462146 [D47/48]  
 [Addenda 4/25/93 J. B. Mobley &]  
 .....  
 1462146 John Hugh McMaster, [b. 1871, d. 1924 &]

m. **Marion F. Mellichamp** (2d cousin) [b. 2/3/1882, d. 12/27/1926, Winnsboro &] [14621131]

14621461 **John Hugh McMaster, Jr.**, [b. 2/21/1902, Winnsboro, d. 4/20/1967 &]  
 [m. **Eleanor Norvella Atkinson**, b. 5/29/1902, Columbia, d. 9/12/1965, Winnsboro]

14621462 [infant son, b. & d. 2/27/1903 &]

14621463 **James Riley McMaster**, [b. 2/2/1905, d. 3/27/1976 &]  
 [m. 10/3/1931 **Mary Louise Haynes** &], b. 6/18/1906 Dobson, NC [dau. of Caleb Hill Haynes/Margaret Elizabeth Bunker]

14621464 **Catherine Cuttino McMaster**, b. 5/13/1906, Winnsboro  
 m. 1/19/1935 **Thomas Marshall Robinson**, b. 11/19/1903, Blackstock, SC, d. 12/13 1958 [son of Ravid Robinson{1874-1930}/Beatrice Hunter{1875-1964}]

14621465 'Little' **Marion McMaster**, b. 4/5/1912

14621466 **Mary Mellichamp McMaster**, b. 8/20/1915  
 m. 12/22/1937 **Joseph Palmer Moore**, b. 2/24/1915

.....  
 FGS DF-14621461 [D47/48]  
 [Addenda 4/25/93 J. B. Mobley &]  
 .....

14621461 **John Hugh McMaster, Jr.**, [b. 2/21/1902, Winnsboro, d. 4/20/1967 &]  
 [m. **Eleanor Norvella Atkinson**, b. 5/29/1902, Columbia, d. 9/12/19656, Winnsboro]

146214611 **Norvelle Atkinson McMaster**, b. 11/5/1926, Winnsboro  
 m. 6/29/1946 **Edward Mabry Cox**, b. 4/4/1923, Clarksville, TN  
 [son of Joseph Earl Cox/Beatrice Vaden Mabry]

1462146111 **Joseph McMaster Cox**, b. 4/3/1947, Trenton, NJ  
 m. (1) **Marilyn Loflin**  
 (2) **Dona McNeill**

14621461111 **Haley McNeill Cox**, b. 4/8/1979, Greensboro, SC

1462146112 **John Hugh McMaster Cox**, b. 3/22/1951, Winnsboro  
 m. (1) **Susan Hind**  
 (2) 3/23/1985 **Nancy Louise Dinsmore**

14621461121 **Matthew Dinsmore Cox**, b. 1/3/1986, Tampa, FL

14621461122 **Sullivan McMaster Cox**, b. 6/14/1987, Oak Ridge, TN

1462146113 **Vaden Mabry Cox**, b. 11/6/1956, Trenton, NJ  
 m. 8/12/1978 **Michael Cortes Broome**

146214612 **Marian Elise McMaster**, b. 3/19/1929  
 m. 9/9/1950 **Thomas Reese Weigle**, b. 1/4/1928, Cleveland, OH [son of Keith E. Weigle/Helen Reese]

1462146121 **Gordon Reese Weigle, II**, b. Cleveland, OH  
 m. 6/16/1974 **Doris Ginger Bennett**

14621461211 **Gordon Reese Weigle, III**, b. 5/1/1977, Charleston

14621461212 **Erin Shaw Weigle**, b. 11/8/1978, Spartanburg, SC

14621461213 **Meredith Grace Weigle**, b. 9/20/1982, GERMANY

14621461214 **Bennett McMaster Weigle**, b. 5/16/1985, Winnsboro

1462146122 **John McMaster Weigle**, b. 5/7/1955, Cleveland, OH  
 m. 12/19/1987 **Faye Daughen Baugh**

14621461221 **Brynly Rhys Weigle**, b. 11/17/1984, Sumter, SC

14621461222 **Margaret McMaster Weigle**, b. 9/12/1986, Sumter, SC

14621461223 **Reese Thomas Weigle**, b. 2/15/1992, Greenville, SC

1462146123 **Helen Weigle**, b. 11/13/1958, Cleveland, OH, d. 2/23/1985  
 m. 4/21/1984 **Charles Harmon Gleaton**

146214613 **Lucy Virginia McMaster**, Winnsboro, b. 11/3/1931, d. 12/24/1970  
 m. 8/23/1952 **Broadus Brock Williams**, Winnsboro, b. 9/22/1922, Prosperity, SC [son of John Edwin Williams{1882-1964}/Katie Maude Brock{1893-1973}]



1462146131                   **Norvelle de Treville Williams**, b. 8/21/1953,  
Columbia  
                                  m. 11/17/1990 **William Pope Sherrod**  
14621461311                   **Brock McMeekin Sherrod**, b. 11/9/1991 SC  
1462146132                   **Lucy Virginia Williams**, b. 12/22/1954, Winnsboro  
                                  m. 6/8/1977 **Jack W. Barron**  
1462146133                   **John Brock Williams**, b. 7/23/1958, Winnsboro, d. 1993  
146214614                   **Mary Catherine McMaster**, b. 7/29/1934, Winnsboro  
                                  m. 6/26/1954 **Charles Wesley Atkinson**, b. 6/26/1954  
146214615                   **John Hugh McMaster, III**, b. 11/25/1938, d. 11/27/1938, Winnsboro  
146214616                   **Barbara de Treville McMaster**, b. 7/29/1941, Winnsboro  
                                  m. 8/25/1968 **Harry McCullough Mims, Jr.**, b. 8/12/1941,  
                                  Reevesville, SC[son of Harry McC. Mims/Evelyn DuPree Johnston  
1462146161                   **Harry McC. Mims, III**, b. 7/21/1969, Orangeburg, SC  
1462146162                   **John Hugh McMaster Mims**, b. 5/6/1971, Orangeburg  
.....  
**FGS DF-146214614** [D47/48]  
[Addenda 4/25/93 J. B. Mobley &]  
.....  
146214614                   **Mary Catherine McMaster**, b. 7/29/1934, Winnsboro  
                                  m. 6/26/1954 **Charles Wesley Atkinson**, b. 6/26/1954  
1462146141                   **Charles Wesley Atkinson, Jr.**, b. 4/20/1955, Rock Hill, SC  
                                  m. 6/17/1978 **Elizabeth Marshall**, Montgomery, AL  
14621461411                   **Charles Wesley Atkinson, III**  
14621461412                   **Mary McMaster Atkinson**  
14621461413                   **Lander Allison Atkinson**  
1462146142                   **Elizabeth Ann Atkinson**, b. 1/4/1957, Atlanta, GA  
                                  m. 6/21/1980 **Robert James Conrad, Jr.**  
                                  **Robert James Atkinson, III**  
14621461422                   **Kimberly Ann Atkinson**  
14621461423                   **Branden Wesley Atkinson**  
14621461424                   **Catherine Brooks Atkinson**  
14621461425                   **Ryan McMaster Atkinson**  
1462146143                   **Mary Norvelle Atkinson**, b. 2/25/1961, Greensboro  
                                  m. 7/31/1982 **Oscar Fred Lovelace, Jr.**, Greensboro  
14621461431                   **Benjamin Oscar Lovelace**  
14621461432                   **Spencer Charles Lovelace**  
14621461433                   **Erin Virginia Lovelace**  
14621461434                   **Luke Drury Lovelace**  
1462146144                   **Barbara Bryson Atkinson**, b. 2/25/1963, Greensboro, SC  
                                  m. 12/28/1986 **William Oliver Young, III**  
                                  **Bryan McMaster Atkinson**  
14621461441                   **William Oliver Atkinson, IV**  
.....  
**FGS DF-14621462** [D47/48]  
[Addenda 4/25/93 J. B. Mobley &]  
.....  
14621462                    **[James &] Riley McMaster**, [b. 2/2/1905, d. 3/27/1976 &]  
                                  [m. 10/3/1931 **Mary Louise Haynes &**], b. 6/18/1906 Dobson, NC[dau. of  
                                  Caleb Hill Haynes/Margaret Elizabeth Bunker]  
145214621                   **Mary Louise McMaster**, b. 8/27/1932, Winnsboro, d. 4/12/1942  
146214622                   **Margaret Elizabeth McMaster**, b. 9/3/1935, Winnsboro  
                                  m. 10/12/1957 **John Thomas McNeely**, Durham, NC, b. 10/4/1933  
                                  Mooresville, NC[son of Thomas Rex McNeely/Bessie Sigman]  
1462146221                   **Margaret Elizabeth McNeely**, b. 9/9/1959, Winnsboro  
1462146222                   **Mary Louise McNeely**, b. 12/25/1962  
                                  m. 4/9/1988 **Burley Lawton Lyons, Jr.**

1462146223                    John Thomas McNeely, Jr., b. 5/18/1965,                    Winnsboro

146214623                    Harriet Mobley McMaster, b. 8/23/1943, Winnsboro  
                                  m. 6/18/1989 Craig Wilson Davis

.....

FGS DF-14621463            [D47/48]  
 [Addenda 4/25/93 J. B. Mobley &]

.....

14621463                    Catherine Cuttino McMaster, b. 5/13/1906, Winnsboro  
                                  m. 1/19/1935 Thomas Marshall Robinson, b. 11/19/1903, Blackstock, SC,  
                                  d. 12/13 1958[son of Ravid Robinson{1874-1930}/Beatrice Hunter{1875-  
                                  1964}]

146214631                    Catherine McMaster Robinson, b. 9/30/1936, Winnsboro  
                                  m. 8/16/1958 Harry Ray Spitz, Jr., b. 2/1/1936, Charleston,  
                                  SC[son of Harry Ray Spitz/Mable Lighte]

1462146311                    Harry Ray Spitz, Jr.(III), b. 2/4/1961, Ft. Bragg, NC

1462146312                    Catherine Robinson Spitz, b. 11/28/1962, Charleston, SC

146214632                    Marian Hunter Robinson, b. 6/29/1938, Rock Hill, SC  
                                  m. 2/24/1961 Charles Alvin Klinger, m. Stuttgart, GERMANY, b.  
                                  5/6/1938, Charleston, SC[son of Albin Klinger{b. Germany}/Herta \_\_\_{b.  
                                  Germany}]

1462146321                    Marion Mellichamp Klinger, b. 12/6/1963, Ft. Stewart, GA

1462146322                    Patricia Robinson Klinger, b. 7/2/1969, Charleston

1462146323                    Catherine Herta Klinger, b. 9/30/1965, Charleston

1462146324                    Carolina Elizabeth Klinger, b. 9/6/1967, Charleston

146214633                    Marshall Ann Robinson, b. 4/7/1943, Charleston, SC, unm

.....

FGS DF-14621464            [D47/48]  
 [Addenda 4/25/93 J. B. Mobley &]

.....

14621464                    Mary Mellichamp McMaster, b. 8/20/1915  
                                  m. 12/22/1937 Joseph Palmer Moore, b. 2/24/1915

146214641                    Mary McMaster Moore, b. 2/14/1939  
                                  m. 12/10/1960 Jerry Leonard Frye, b. 7/22/1993

1462146411                    Jerry Leonard Frye, Jr. b. 11/3/1961

1462146412                    Mary McMaster Frye, b. 5/6/1965

146214642                    Frances Heywood Moore, b. 11/30/1943  
                                  m. 6/10/1967 Lewis Horton, b. 9/17/1944

146214643                    Marion Mellichamp Moore, b. 7/3/1945  
                                  m. 12/7/1963 Ronald Eugene Lee, b. 3/22/1942

1462146431                    Marion Elizabeth Lee, b. 8/2/1966

1462146432                    Ronald Eugene Lee, Jr., b. 1/31/1970

146214644                    Joanne Elizabeth Moore, b. 4/15/1952

146214645                    Catherine Marie Moore, b. 1

.....

FGS DF-14622                [Data 9/24/94 Keith L. Rabb @]  
 [H224][D29/32][Addenda 5/16/93 Sara Bolick %][Addenda 6/21/93 Sara Bolick #]  
                                  146229 Lucretia Robinson placed by Janie Rabb Fuller  
                                  [lfuller@seark.net](mailto:lfuller@seark.net) 9/25/06

.....

14622 Mary Mobley, [b. ca 1799 %], [d. ca 1855 #]  
                                  m. (1) John Barrett Woodward [Son of Rev. Willam Woodward/Nancy Elizabeth  
                                  Barrett #]  
                                  (2) John A. Robinson, [b. 1810 %][14691][son of John Alexander  
                                  Robinson/Lucretia Mobley(1469) #]

[All issue b. Fairfield Co. SC #]

146221                    Samuel Mobley Woodward, d. CA, [unm., kicked by mule #]

- 146222 (Capt.) William Barrett Woodward, b. 12/24/1818, d. 10/4/1897  
m. Eliza Boulware Pickett, b. 1823, d. 11/29/1889
- 146223 Mary Woodward  
m. Thomas Satterwhite
- 146224 John Woodward, State Senator CA
- 146225 Thomas Degraffenreid Woodward (Atty Gen AZ, Harrison Admin)
- 146226 Nancy Woodward, b. 8/19/1823, d. 8/29/1858  
m. John Woodward Rabb, (CSA) [her cousin]
- 146227 Joseph Woodward  
m. [Nancy #] Sarah? Pickett
- 1462271 Nannie Woodward  
m. R. T. Lumpkin
- 14622711 Patience Lumpkin
- 14622712 Pickett Lumpkin
- 146228 [Dr. #] Thomas Mobley Woodward, [d. Atlanta, GA #]
- 1462281 (dau) \_\_\_\_\_  
m. (Dr.) Wallace
- 146229 Lucretia Robinson, b. 12/1/1834 SC, d. 1/9/1901 Monticello, AR  
m. James R. Watson, b. 2/4/1831 SC, d. 10/3/1908 Monticello, AR
- 14622A Edward [Pickett %] Mabry Robinson, [b. 2/10/1836, Woodward, SC, d. 7/16/1911 %]  
m. [2/23/1861 Ellenor L. %] Bolick, [b. 8/25/1844, Fairfield Co., SC, d. 4/27/1867 %]

NOTE: Due to misunderstanding of Dixon's book{p. #}, Kasandra and Harriett formerly were believed to be daughters of Edw. P. M. Robinson. New data from Keith Rabb(From "Biographical sketches of Kincaid, McMorries, Watts, Glazier & Rabb families" by Rev. Horace Rabb, 1936) show that Kasandra was b. ca 1839. Review of Dixon shows that he intended to list Kasandra and Harriett as sisters of Edw. P. M., but the lack of dates in his text formerly led to the belief that they were his children.

- 14622B Kasandra (Cassandra) [Keziah] Robinson, [b. ca 1839 @]  
m. Thomas W. Rabb, [b. 7/6/1833, SC, in 1860 census, SC; he was given negro Jacob by his father's will @]
- 14622B1 Edward [J. @] Rabb;, [b. ca 1857, aet 3 1860 SC census @], moved west aft. marriage
- 14622B2 Mittie [L. @] Rabb, [b. ca 1860, SC, d. TX @]  
m. Willoughby [Laban @] Rabb, Sr., [b. 8/18/1856, Fairfield Co, SC, d. TX; cabinet maker, moved to Dallas, TX by 1920 census @], 4 issue, incl:
- 14622B21 [Willoughby Laban Rabb, Jr., b. 1888{aet 32 Dallas Co., TX 1920 census, printing press operator, lvg. w/ parents} 2]
- 14622C Harriett Robinson  
m. (Rev.) David Phant
- 14622C1 Robinson Phant
- 14622C2 John Phant
- 14622C3 Carrie Phant
- 14622C4 Sallie Phant  
m. (1) \_\_\_\_\_ Stein  
(2) \_\_\_\_\_ Lackey [2 children in TX]

.....  
FGS DF-146222 [D33/34/36]  
.....

- 146222 (Capt.) William Barrett Woodward, b. 12/24/1818, d. 10/4/1897  
m. 10/4/1897 Eliza Boulware Pickett, b. 1823, d. 11/29/1889
- 1462221 Sara Pickett Woodward  
m. Samuel Lee Dixon (he m. (2) Reeves Harrison, 6 issue by her)

14622211 William Woodward Dixon{author Dixon}  
m. 10/26/1896 Edith Wallace  
146222111 William Woodward Dixon  
146222112 Joseph Wallace Dixon  
146222113 Glenn Ragsdale Dixon  
146222114 Thomas Woodward Dixon  
146222115 Eugene Dixon  
[& twin girls, d. i.]  
1462222 William Barrett Woodward, II, b. 1846, CSA, Co. H, Hampton Legion  
m. Florella Brice  
1462223 Edward Mobley Woodward, b. 11/24/1865, d. 9/15/1905  
m. Matilda Mobley, b. 11/16/1863, d. 7/23/1910[DF-146492] (dau. Andrew  
J. Mobley)  
1462224 Mary Woodward  
m. T.M.Boulware  
14622241 T. M. Boulware, (Jr.)  
14622242 Catherine Boulware  
14622243 Lila Boulware  
14622244 Barrette Boulware  
1462225 Nannie Woodward  
m. Angus Rose Nicholson  
1462226 Mattie Catharine Woodward  
m. Eddie Graham, (of Salem,VA/D35)  
14622261 Eliza Pickett Graham  
1462227 Lila Woodward  
m. John E. Graham  
14622271 Angus Woodward Graham  
14622272 Rosemary Graham  
14622273 Abner Pickett Graham  
(John, Joseph, Thomas, James Woodward all d. young) (order of birth uncertain  
/listed as in Dixon)  
.....  
FGS DF-1462222 [D33/34/36]  
.....  
1462222 William Barrett Woodward II, b. 1846, CSA, Co. H, Hampton Legion  
m. Florella Brice  
14622221 Joseph B. Woodward  
14622222 William Brice Woodward, b. 1882, d. 1972  
m. Sunie Woodward[14622233], b. 1891, d. 1956  
146222221 William Brice Woodward, (Jr.), b. 1916, d. 1991  
m. Berdye DuBose Byrd, b. 1921, lvg.  
1462222211 (Dr.) William Brice Woodward, III  
14622223 Thomas B. Woodward  
m. Elizabeth Swansey  
14622224 Lila Woodward  
14622225 Laura Woodward  
m. \_\_Angle  
146222251 Woodward Angle  
14622226 Mary Woodward  
m. Leland Hall  
146222261 Joseph Woodward Hall  
.....  
FGS DF-1462223 [D33/34/36]  
.....  
1462223 Edward Mobley Woodward, b. 11/25/1865, d. 9/15/1905

m. Matilda(Tillie) Mobley [DF-1469] (dau. Andrew J. Mobley)  
 14622231 Lila Woodward  
           m. John Walker  
 14622232 Alice Eugenia Woodward  
           m. Thomas Tison  
 14622233 Sunie/Susan Woodward, b. 1891, d. 1956  
           m. William Brice Woodward[14622222], b. 1882, d. 1972{see 14622222  
           for issue}  
 14622234 William Dixon Woodward  
 14622235 Robert Ellison Woodward  
 14622236 Mattie Woodward  
 14622237 Edward M. Woodward  
 14622238 Andrew Woodward  
 .....  
 FGS DF-1462225 [D33/34/36]  
 .....  
 1462225 Nannie Woodward  
           m. Angus Rose Nicholson  
 14622251 Angus Rose Nicholson, Jr.  
           m. Eva Graham  
 146222511 Eva Nicholson  
 146222512 John Vinson Nicholson  
 14622252 Nannie Nicholson  
           m. Peter Stokes Minus  
 146222521 Edward N. Minus  
 14622253 Tattie Nicholson  
           m. A. W. Brice  
 14622254 William W. Nicholson  
 14622255 Samuel W. Nicholson  
 14622256 Lila Nicholson  
 .....  
 FGS DF-146226 [See DF-B14622 for source of data]  
 .....  
 146226 Nancy Woodward, b. 8/19/1823, d. 8/29/1858  
           m. John Woodward Rabb(CSA) [her cousin]  
 1462261 Woodward Rabb [3 children,not named]  
 1462262 Elizabeth Rabb  
           m. Worther Yongue  
 14622621 Alex Yongue  
           m. Carrie Gibson  
 14622622 Mary Yongue  
           m. McCauley  
 14622623 Janie Yongue  
           m. Carter  
 14622624 Worther Yongue, (Jr.)  
 .....  
 FGS DF-146229 [Data Janie Rabb Fuller [lfuller@seark.net](mailto:lfuller@seark.net) 9/25/06]  
 .....  
 146229 Lucretia Robinson, b. 12/1/1834 SC, d. 1/9/1901 Monticello, AR  
           m. James R. Watson, b. 2/4/1831 SC, d. 10/3/1908 Monticello, AR  
 1462291 Lucretia Watson, b. 8/22/1873 Drew Co., AR, d. 2/19/1916 Monticello,  
           AR  
           m. Edward Joel Rabb, b. 5/14/1857 SC, d. 9/19/1917 Monticello, AR  
 14622911 Tom Rabb, b. 8/29/1891 Drew Co., AR, d. 9/ /1962 Monticello, AR

m. **Jewel Calhoun**, b. 12/25/1897 Lincoln Co., AR, d. 6/ /1988  
Monticello, AR

146229111 **Janie Rabb**, b. 1/13/1940 Monticello, AR  
m. 11/22/1962 **James Larry Fuller**, b. 2/2/1937 Wilmot, AR

.....  
FGS DF-14622A [Data 9/24/94 Keith L. Rabb @]  
[D32][Addenda 5/16/93 Sara Bolick \$]

.....  
14622A **Edward [Pickett \$] Mabry Robinson**, [b. 2/10/1836, Woodward, SC, d.  
7/16/1911 \$]  
m. **[Ellenor L. \$] Bolick**, b. 8/25/1844, Fairfield Co., SC, d. 4/27/1867 \$]

14622A1 **Janie Robinson**, unm.  
14622A2 **[Elizabeth Pickett \$] Robinson**, b. 6/21/1864, d. 10/19/1889 \$]  
m. **Moses [Bentley \$] Clark**, [b. 6/6/1855, d. 6/9/1924 \$][Son of John  
S. Clark{1817-1868}/Martha Alice Colvin{1829-1908}/Grandson of  
Nicholas Colvin{1803-1884}/Nancy Stone{1811-1887} \$]

14622A21 **Colvin Clark**, d. unm.  
14622A22 **Mabelle Clark**, [b. 3/7/1888, d. 2/22/1983 \$]  
m. **[11/6/1907 \$] William [Yongue \$] Propst, [Sr., b. 4/4/1881,**  
Fairfield Co., SC, d. 1/5/1956 \$][see 14142162 for issue][Son of John  
Bunyon Propst{1852-1892}/Margaret Drucilla Yongue{1856-1914}/Grandson  
of John Henry Propst{1810-\_\_\_}Margaret Kennedy{1817-1900} \$]  
[Margaret was dau. of William Mobley Yongue[141421] & Savilla Elizabeth  
Coleman[146662]

14622A23 **Charles Clark**, d. y.  
NOTE: **Kasandra and Harriett Robinson, formerly listed here as children of Edw. P.  
M. Robinson, now are known to have been siblings of Edw. P. M.  
Robinson, and their data have been relocated to FGS DF-14622:**

.....  
FGS DF-14623 [names of children from Hill, will p.224;others added fm. Dixon]  
[D49/59] [some issue from Lawson] [Addenda 6/18/92 Carl Mobley #]

.....  
14623 **James Biggers Mobley**, b. 3/5/1801, d. 8/11/1852  
m. (1) **[5/15/1821 Jane K. Hall**, dau. of Col. Alex. B. Hall, of Fairfield  
Co., SC #][no issue]  
(2) m. aet 14 **Elizabeth Glover**, b. c1807, d. c1885 (dau. Dr. John  
Glover[1782-1854]/Mary Faust)

146231 **(Dr.) Samuel Foster Mobley**, b. 12/6/1822 Fairfld, SC, d. 6/11/1890, Hood  
Co., TX [see article under 1462313 for death date and age] 7th SCV  
Cavalry  
m. **2/13/1850 Mary Elizabeth Rice**, b. 1/16/1831 Barnwell, SC , d.  
7/16/1883 Hood Co., TX [dau. David Rice/Nancy Branch]  
[According to letter 9/8/1875 from John Mobley{1464} to Theodore{146232}, he may  
have still been in SC by that date]

146232 **Theodore Mobley**, b. 6/15/1846 SC, d. 10/26/1930 Cleburne, Johnson, TX  
[CSA, Co. G, SC Vols., Jenkins Brig., Fields Div., Longstreet's  
Corps][Was in Cleburne, TX bef. date of 1875 letter to him from John  
Mobley{1464}/see Part 1 for text of letter] [according to death cert  
father was E.C. Mobley?]  
m. **Lizzie Jones**[of Barnwell, SC]

146233 **William Bratton Woodward Mobley** [b. aft. 1831], k. by train, NY, ca 1900  
m. **11/24/1863 Margaret R. Day** in Troup Co., GA

146234 **(Dr.) John Glover Mobley**, b. 11/23/1829, d. 4/1/1860 (AIS Mortality  
Schedules Index; 1860 Mobley, J. G., Fairfield Co., SC, age 31, male,  
died Apr in SC of dysentery, occupation: planter)  
m. **[3/15/1839 #] Elizabeth "Fannie" Means Glover**

146235 **Marion G. (Glover?) Mobley**, b. c1827

m. {Maj.} John W. Wilks  
**NOTE: she is also listed as 1462311 the dau. of Samuel F. ??**  
**146236 Elizabeth S. Mobley**, b. after 1831  
 m. [5/20/1857 #] (Dr.) **David Means**  
**146237 (Dr.) James Biggers Mobley, Jr.**, b. 9/27/1834, Fairfield.Co., SC, d. 12/20/1920, Hampton Legion. CSA Co. C, 6th SC Regt.  
 m. (1) [1856 #] **Mary N. Mobley**{146132}(dau.Biggers Mobley)[14613]D57  
 (2) **5/8/1867 Sally Earle**, b. 5/29/1847, d. 12/19/1899[dau. of (Gen.) Henry Thompson Earle(1824/1890)/Sarah Ann Herbert, (6/18/1830-6/8/1847); grandau. of (Dr.) Robinson M. Earle(1/31/1794-9/8/1838)/Eliza Thompson; g-grandau. of (Col.) Elias Earle(6/19/1762-5/19/1823)/m. 9/17/1782 Frances Wilton Robinson(3/26/1762-9/12/1823); and gg-grandau. of Samuel Earle, III. **Pilgrim**, (ca 1692/{will}-1770)/(2) Elizabeth Holbrook or(1) Anna Sorrell]  
**1850 Fairfield Co:** James B 49 (Planter), Elizabeth 42, Samual 27, Elizabeth 19, Marion 23, Elizabeth 18, Edward 14, Zebulon 12, William 10, **Theodore 5**, Ellen 3, Catharine 1  
**146238 Zebulon Mobley**, b. 4/6/1838 in ltr] , d. 1/5/1912 (Fannie listed as Wid in 1910 census)[apparently in Neosho, MO](6th SC Regt., CSA)  
 m. (1) **Day**, of VA  
 (2) **Fannie E. \_\_\_\_\_**, b. 8/ /1845 AL  
**1880 Johnson Co., TX:** Zebulon 42s SC, teacher  
**1900 Newton Co., MO: Mobly**, Zebla 61 Apr 1839 SC-SC (BIL), Fannie E 54 Aug 1845 AL (SisLaw) (m. 13 yrs no children), w/ Wm & Emma L (56 May 1844 AL) Hudson  
**1910 Newton Co., MO:** F.E. (f) 65 AL Wd, SisLaw w/ W.J. (67) & E. Lee (67) Hudson  
**1920 Newton Co:** Fannie E 75 AL-GA Wd, SisLaw w/ William J & Emma L Hudson  
**146239 Edward Glover Mobley**, b. Jul 1836, d. ca 1902, bur. Horn Hill Cem. Limestone Co.?, TX, (CSA), to AL bef. 1880  
 m. (1) **8/19/1860 Isla A. Graham**, Mecklenburg Co., NC, m. by Richard H. Griffith[m. 5/10/1860, LDS data]  
 (2) **10/14/1885 Mrs. Nannie L. Wilkinson Miller** Walker Co., TX  
**1860 Chester:** E. G. 24 SC, Ila G 23 SC  
**14623A Ellen Mobley**, b. c1847  
 m. **William James Screven**, of Beaufort, SC, (CSA,Gen Hardees staff)  
**14623A1 William James Screven, (Jr.)**  
 m. **Frances Cleveland**(dau. John B. Cleveland, Spartanburg, SC)  
**14623A2 Elizabeth Glover Screven**  
**14623A3 Thomas E. Screven**  
**14623B Katherine Glover Mobley**, b. 12/6/1849  
 m. **10/20/1875 (Dr.) Hugh Southerland**  
**1850 Fairfld Co:** James B 49 (Planter), Elizabeth 42, Samual 27, Elizabeth 19, Marion 23 (b. Barnwell), Elizabeth 18, Edward 14, Zebulon 12, William 10, Theodore 5, Ellen 3, Catharine 1  
**1860 Fairfield Co:** Elizabeth M 53 SC, Marion 33 (f), Zeblon 22, N.B. 20, Theadore 16, Ellen 13, Catherine 11 (next to James B)  
**1870 Fairfield Co:** Elizabeth M 61 SC, Catherine 20, Theodore 25, Elizabeth 25, Winchester G 1  
**1880 Caldwell, NC:** Hugh 34 NC farmer, Catharine G 30, Alexander 3, Samuel F 1, Mary F 2/12, **Elizabeth MOBLEY** 72 SC (MIL(  
  
**Sons of Am Rev:** James Biggers Mobley SAR Membership: 100879 Birth Date: 5 Mar 1801  
 Birth Place: Fairfield, South Carolina Death Date: 11 Aug 1852 Death Place: Fairfield, South Carolina Father: Samuel Mobley Mother: Elizabeth Pickett  
 Spouse: Elizabeth Glover Children: Samuel Foster Mobley

++++

Date: Fri, 17 May 1996 20:58:39 - 0800  
To: cmobley@iag.net  
From: anthoni@mail.sdsu.edu (Sally Anthony Rothfus)  
Subject: Letter from Zeb Mobley, 1/21/1908

Neosho Building and Loan Association  
Zeb Mobley, Secretary

Neosho, Mo., 1-21-1908

Dear Cousin

Yours of the 8th inst. came duly to hand and would have been answered sooner if I had not have been sick for the first time in a number of years. And when the Dr gave permission to me to come to my office I found a great deal of business had accumulated. I am truly sorry I can not give you any information that I do not think you already know for what I know I learned from my father's uncle John, he wrote a letter to my brother Theodore, you said my brother gave it to Cousin Lilly Doubllass. You spoke of him (Uncle John) as your Grand Father. He must have been your Great-Grand-Father. At one time the Scarlet Fever was raging on my mother's plantation, and my mother took her young daughters, and their governess to my eldest brother's. My brother Theodore and myself staid at her home, Uncle John came and said to us "Boys, I heard you were living here by yourselves, And as I want (indecipherable) want you to do just as you please, And I will do as I please" He staid with us about two weeks, and I do not think I ever enjoyed hearing a man talk more than I did him during that time. And as he may not have written in that letter (that my brother gave to cousin Lilly in Tex) all he said to us I will write as near as I can remember what he said. So you can destroy this whenever you please. He said: "Our original name was Moberley our forefather came from England, there is a parish in England named after the family. My grandfather's father, my great grand-father went back to England to visit the old home, when he got there he found that his brother who would inherit the land according to the English law was off travelling, and he could not get his aged father to recognize him, after being at the old home about a week he said to his father, you do not recognize me, but I remember when I was a small boy you were planting out that orchard, I provoked you some how, and you picked up one of the apple scions and switched me with it, And then the old man said "Come to my arms my son" And fully recognized him and enjoyed his company And did not want him to return to America, but he told him he had a family of his own in A - that he had to take care of. He said my grand-father went to Maryland to buy slaves to clear up the forests, And our relatives there took a notion that he was wanting to buy them to sell and gave him the cold shoulder. So when he got back he called a meeting of all the Moberley's and told them about his trip and said to them "Our relatives did not treat me as any of us would have treated one of them if he had have visited us. Our neighbors will write our names Mobley. I move we change our names and sign them Mobley, And they agreed to it. He said "I was a little lad and felt very badly about it." "My grand-father had two brothers, he was the richest man in Fairfield, one brother was the richest man in Chester, And one the richest in Edgefield" "It might seem strange that men of such wealth were not prominent in the Revolutionary war. The reason was they were of a Religious sect called Dunkards, And did not believe in shedding human blood. During the Revolution Gen Hampton (Our Wade's Grandfather) tried to force them into the army (top line missing) and let them alone. Afterwards when the British over ran S. C. they tried to force them into their army, so they went to the Americans and were of much service as couriers and scouts." The land where the Mean's family lived was part given by our Forefathers to Gen Hampton. The place my brother-in-law was reared on was named Hampton.



Capt Edward Means said the ruins of the old Fort that our Forefathers built to protect themselves from the Indians when they got on the War Path long before the Revolution was still visible.

"Burke's Heraldry Of the English Gentry" says there appeared to be two families one spelled the name Mobberley and the other Moberley, but they were chips off of the same old stock.

The Statistics of Fairfield (I expect you could get a copy in Winnsboro) says The Mobleys were the first white people that settled in Fairfield, And the Lyles' the second.

My brother-in-law Mr Schreven was laboring under a mistake when he said I had met some Moberleys in Maryland. I mentioned meeting a gentleman in Baltimore that told me that I lived at Frederic Maryland, Said I walked, talked, and acted like them, And asked me whether I knew any-thing about them. I told him only by tradition, he said they are a splendid people, but rather proud they have their servants in livery, their Court of Arms on their Carriages etc etc. Stark Means, the son of Ex Gov. Means, was terribly wounded at the 2nd battle of Manasas. The same battle his noble father was killed. He, Stark M., was taken prisoner and carried to a hospital in Baltimore, the ladies were taking care of him and others, and some Misses Moberley came in, Stark said they were as grand people as he ever saw, when they learned that he was from Fairfield S.C. they asked him whether he knew the Mobleys. He told them that they were among his most intimate friends. They told him to tell us that all their families that were able to bear arms were in Lee's army fighting for the South. They gave him a number of splendid silk dresses to carry to his wife.

Now, my cousin I expect you will say "if I had have known cousin Zeb was in his dotage I never would have written to him." but you can console yourself by knowing you have given an old man pleasure by writing to him I will be seventy years of age on the 6th of Apr.

Read the 10th Verse of the 90th Psalm.

Does it make me feel sad? No

Why does it not?

Because I believe this body will be resurrected, not an old crippled Gray-headed man but in full vigor of young manhood. That is a glorious religion. Read the 20th Chapter of Revelations I believe it very probable that all of us who love and serve Christ will meet again and live a Thousand years with Christ, in and around Fairfield S.C. Love to cousin Lilly

Your Cousin Zeb. Mobley

===

[1830 census, Fairfield Co.: 1m\5, 1m5\10, 1m20\30, 1f\5, 1f20\30, 19 slaves]

[1840 census, Fairfield Co.: 2m\5, 3m5\10, 1m15\20, 1m20\30, 1m30\40, 1f5\10, 1f10\15, 1f30\40]

**1850 Fairfield Co., SC: Mobley**, James B 49 (Planter), Elizabeth 42, Samual 27, Elizabeth 19, Marion 23, Elizabeth 18, Edward 14, Zebulon 12, William 10, **Theodore 5**, Ellen 3, Catharine 1

+++++

James Biggers Mobley died intestate 8/11/1852. His widow & children filed a petition (Fairfield records Apt. 23, File #342) asking that Elizabeth Glover Mobley & Samuel F. Mobley be appointed administrators. Petition said there were eleven children, named only 10: S. F. Mobley, Marion G. Mobley and John G. Mobley; also [under 21 yrs.] Elizabeth S. Mobley, James B. Mobley, Edward Mobley, Zebulon Mobley, William B. W. Mobley, Ellen Mobley, and Catherine Mobley. Theodore's name not in text given on page 224, Hill. He was listed as a son of James Biggers M. in will of Samuel Mobley [DF-1461]. Marion, Elizabeth S., Edward P., Zebulon, William B. W., @ James B. Mobley also listed.

+++

JAMES BIGGERS MOBLEY AND DESCENDANTS. (author not named)

James Biggers Mobley was born on the 5th day of March, 1801, and died on the 11th day of August, 1852. He was a son of Samuel Mobley by his wife Elizabeth Pickett. He was a man of great natural ability. He acquired his education at Mt. Zion College. He was a farmer and rapidly accumulated lands and slaves. He became one of the wealthiest men in Fairfield before his death. He married, first, Elizabeth Hall--no children. After her demise, he married, Elizabeth Glover, a daughter of Dr. John Glover of Fairfield.

James B. Mobley always had a tutor and governess in his family. The education of this era possessed some distinguishing features. There were no free schools. The system, while faulty, produced many accomplished men and women. The boys were found to be good classical scholars, and the girls accomplished in French, music, botany, astronomy, embroidery and painting. His daughters were well educated in the sense that they possessed nearly every accomplishment of the ante bellum times.

The first paying job John B. Mackorell received when he came to this country, from Ireland was from James B. Mobley. He overhauled and varnished the wainscoting of his rooms, all his magnificent furniture, and painted and varnished his carriages and buggies. James B. Mobley's home was called Shady Grove. The old house is still standing. Built out of superior lumber, it may last another century. The approaches to it are marked on either side by a row of cedar trees, set out in his young manhood and from which avenues, the place is now called "Cedar Shades. "

In addition to his fine residence and broad acres of land, he left a personal estate of \$76,000. On his vault in Fellowship Cemetery is recorded the fact of his joining the church in 1832, and these words that fell from the lips of the Saviour: "Blessed are the pure in heart, for they shall see God." When he married Elizabeth Glover she was fourteen. It has been remarked that she looked like a girl with her first children. She was but fifteen years older than Dr. Samuel F. Mobley, her eldest son. The following are the descendants of James B. Mobley: Dr. Samuel F. Mobley graduated from the South Carolina College in the class with Dr. James H. Carlisle. Their friendship was life-long. Three years after leaving college, he was graduated from the Medical College of Charleston. He was a man of very advanced ideas from the following: My mother was predisposed to consumption. In her frail condition, Dr. Mobley urged and advised an out door life as her only chance. In that day most people thought him a crank on the subject; the family doctor advised an opposite course--hot-house treatment. She rapidly succumbed, dying when the writer was five months old. The physicians said that her child had developed tuberculosis. Dr. Mobley decided that the infant should be mothered by a strong negro woman and kept in the air, night and day. His advice was taken and is now appreciated. On the death of his father, he was the active administrator of the estate, which required a bond of \$100,000. This he gave. In addition, he was made guardian of his minor brothers and sisters. Under the strain, his health gave way, and then the innumerable calamities of war struck him, hard. Facing new conditions with impaired health, he succumbed to nervous as well as bodily troubles, and then came the final blow, the destruction of his beautiful home, "Cedar Valley. He moved to Texas shortly afterward, died, and is buried in Hood county. He was a gentleman, always striving for the right, always ready to do for others. His home was an open house to everybody connected with him. Wm. B. Woodward and Edward P. Mobley said he was the purest man they had ever known. They were his neighbors. They ought to have known. He married Elizabeth Rice of Barnwell. His children now follow. Marion Glover eldest child, grew to womanhood in that eventful time of war. She realized, as none of the

others could, the vast difference in the old and new conditions of their family. She was, in a refined sense. a beautiful woman and the persistent brown curls of her Pickett blood, was a nice setting to her lovely face. Prof. Henning was one of her tutors, and her musical instruction was presided over by Albertine Hansen, who for years was a teacher in St. Mary's School, Raleigh. She was ever the confidante and guide to the younger children. All looked up to "Sister." What is more affecting than to read on one of the little tomb stones in Fellowship to a younger child of Dr. Mobley: "Her last words were, 'Sing to me sister.'" And as she sang, the little spirit joined the Choir Invisible. Marion Mobley md Maj. John W. Wilks, a wealthy man of Wilksburg, S.C. he was a great Baptist. The marriage ceremony was much talked about. Preacher Erwin, a Presbyterian, it was said, was not good enough for her, because he traded horses on Sunday. She liked Mr. Erwin, however, and he, it was, who officiated. She was the mother of eight children, five of whom lived to maturity. They all went to school to the writer at the York Baptist High School. She is buried at Calvary church, and is still remembered by the many poor people who found in her a friend.

.....  
**FGS DF-146231** [Chester Co. {SC} Heritage History #]  
 [D50-57]

Eve Royce Everoyce@aol.com 9/13/2000  
 .....

**146231 (Dr.) Samuel Foster Mobley**, b. 12/6/1823 Fairfield Co., SC, d. 6/11/1890  
 Granbury, Hood Co., TX, 7th SCV Cavalry

m. **2/13/1850 Mary Elizabeth Rice**, b. 1/16/1831 Barnwell, SC, d. 7/16/1883  
 Granbury, Hood Co., TX [dau. David Rice/Nancy Branch]

**1462311 Marion Glover Mobley**, b. 11/20/1850, Barnwell, SC, d. 6/17/1887, nr.  
 Baton Rouge, SC

m. **2/9/1876 (Maj.) John Wesley Wilkes**, of Wilkesburg, SC, b.  
 7/7/1829, d. 8/20/1906 [2nd of his 3 wives #][son of Thomas Wilkes, b.  
 2/7/1796, d. 5/26/1839 and Oranna Bowker Hopkins, b. 2/7/1804, Chester  
 Co., SC, d. 8/3/1869] #

**1462312 James B. Mobley [Biggers??]**, b. 7/ /1853 SC

m. (1) **Mary V. Elliott**, (of Winnsboro, SC)  
 (2) **1889 Laura Davis**, b. 2/ /1866 VA (of Culpeper Co., VA) {no  
 issue}

**1900** Lubbock Co., TX: James B 46 Jul 1853 SC, Laura D 32 Feb 1866 VA

**1910** Lubbock Co: **Mabley**, James B 56 SC-SC, Laura D 45 VA, Viola B 9 TX

**1920** Lubbock Co: James 66 SC-SC, Lara D 58 VA

**14623121 Janie Elliott Mobley**

m. **Albert Taylor**, (of Lubbock, TX)

**14623122 Viola B. Mobley**, b. c1901 TX

**1462313 Stephen Decatur Mobley**, b. 4/28/1855 Fairfld, SC, d. 5/17/1922  
 Cleburne, Johnson Co., TX

m. **1885 Martha George**, b. 2/ /1863 SC, dau. D.C. George/Mary Scott  
 of Cleburne, TX

**14623131 Mary Elizabeth Mobley**, b. 12/ /1888 TX

**14623132 Henry Brown Mobley**, b. 9/6/1891 Cleburne, TX, d. 6/21/1969  
 Dallas, TX (Mobley-Speed Cem) [informant Mary Helen Speed]

m. **Vivian \_\_\_\_\_ (Lois Summers)**

**146231321 Mary Helen Mobley**, b. c1918 TX, m. \_-- Speed

**146231322 Charles Summers Mobley**, b. 7/5/1921 Dallas, TX, d.  
 4/24/1941 Austin, TX; soph UofTX 1941 Delta Tau Delta

**1920** Dallas Co: Henry B 28 TX-SC, Lois 27 TX, Mary Helen 1 10/12

**1930** Dallas: H B 38, Lois 37, Mary Helen 12, Charles Summers 8

**SSDI**: Henry Mobley SSN: 461-56-7943 Last Residence: 75207 Dallas, Dallas, Texas,  
 Born: 6 Sep 1891 Died: Jun 1969

(death Cert) **Charles Sumners Mobley; s/o Henry Brown Mobley/Lois Sumners**

14623133 **Helen Wilson Mobley**, b. 3/30/1894 Cleburne, TX, d. 12/23/1967  
Dallas, TX, bur. Cleburne Mem. Cem.

14623134 **m. Sterling A. Kennerd**, b. c1892 TX  
**Stephen Decatur Mobley, Jr.**, b. 6/28/1898 TX, d. 2/26/1939  
Dallas, TX

**m. Robbie Baker**, b. 1/19/1900, d. 4/13/1992

**WW I Draft:** Stephen Decatur Mobley Jr. County: Johnson State: Texas  
Birth Date: age 20 28 Jun 1898, Railroad Car Dept

1930 Dallas: Stephen D Mobley 31 Robbie B Mobley 30 Stephen D Mobley 3

**SSDI:** Stephen Decatur Mobley Death Date: 26 Feb 1939 Death County:  
Dallas

**SSDI:** Robbie B. Mobley SSN: 466-26-2603 Born: 19 Jan 1900 Died: 13 Apr  
1992146231341 **Stephen Decatur Mobley, III, DDS**, b.  
12/9/1926 Dallas, TX, d. 10/25/2000 Irving, TX [WW II 82<sup>nd</sup> Airborne  
Inf.]

**m. 10/4/1957 Nancy Sue Hendrix**, b. 1/17/1931 Dallas, TX

**TX Births:** Stephen Decatur III Mobley Date of Birth: 9 Dec 1926 Gender: Male Birth  
County: Dallas Father's Name: Stephen Decatur Mobley Jr. Mother's Name: Robbie  
Baker

**SSDI:** Stephen D. Mobley SSN: 457-34-8964 Last Residence: 75240 Dallas, Dallas,  
Texas, Born: 9 Dec 1926 Died: 25 Oct 2000

1462313411 **Susan Elise Mobley**, b. 4/21/1961 Dallas, TX  
**m. Timothy Turner**

14623134111 **Susannah Elise Turner**

1462313412 **Stephen Douglas Mobley**, b. 11/1/1963 "

1900 Johnson Co., TX: **Mably**, Stephen 45 Apr 1855 SC, Mattie 37 Feb 1863  
SC, Mary 11 Dec 1888 Tx, Henry 8 Sep 1891, Helen 6 Mar 1894, Stephen  
1 Jun 1898

1910 Johnson Co: Stephen D 54 SC-SC, Mattie 47 SC, Mary B 21s TX, Henry  
B 18, H1920 Johnson Co: Steve 65 SC-SC, Martha? 56 SC, KENNERD?,  
S.A. 28 TX, Helen 28 TX (dau)

1462314 **Sarah M. Mobley "Sallie"**, b. c1857  
**m. John C. Coleman**

14623141 **Marion Mobley Coleman**, b. Lubbock, TX

1462315 **Margaret Elizabeth Mobley "Betsey"**, b. ca 12/7/1859, Winnsboro, SC, d.  
6/2/1929, Augusta, GA, bur, Ridge Spring cem Spartanburg, Saluda Co.,  
SC

**m. 10/24/1878 (Rev.) Charner Terry Scaife**, b. 12/7/1840 Union Co.,  
SC, d. 3/3/1913 Augusta, GA, bur. Oakbrook cem, Spartanburg, SC [son  
of Ferdinand Dugraphanel Scaife/Mary Wilkes]

1462316 **Rebecca R. Mobley**, b. c1861  
**m. Dolphus Robinson**

14623161 **Louise E. Robinson**

14623162 **Flora Robinson**

1462317 **John Glover Mobley**, b. 5/20/1863 SC [date from Mother's diary]  
**m. Cora Williams**

14623171 (child), d. aet 18

1462318 **Theodora Mobley**, b. c  
**m. W. S. Norton**, [d. Lubbock, TX]

1462319 **Shelton Mobley**, d. 7/1/1852

146231A **Fannie Darling Mobley**, b. 4/6/186? SC, d. 12/3/1871

146231B **Janie Bellinger Mobley**, b. 7/17/1867, d. 12/1/1871

146231C **Catherine Mobley**, b. c1870

1860 Fairfield Co: S.F. 36 SC (Dr.), .M.E. 28, Marion (f) 9, J.B. 7 (m) SC,

Stephen D 5, Sallie M 3, Eliza M 9/12  
1870 Fairfield Co: Samuel F 46 SC, Mary E 37, Marion G 20, James B 17,  
Stephen 15, Sarah 13, Betsey 11, Rebecca 9, John 7, Fannie 5,  
Jane 2, Catherine 1/12

**Sons of Am Rev:** Doctor Samuel Foster Mobley SAR Membership: 100879 Birth Date: 6  
Dec 1823 Birth Place: Fairfield, South Carolina Death Date: 11 Jun 1890 Death  
Place: Granbury, Hood, Texas Father: James Biggers Mobley Mother:  
Elizabeth Glover Spouse: Mary Elizabeth Rice Children: Stephen  
Decatur Mobley

**TX Deaths:** Stephen D. Mobley Death Date: 17 May 1922 Death County: Johnson

+++

" A Memorial and Biographical History of Johnson and Hill County Texas" pages  
688-689, published in 1892 in Chicago, by The Lewis Publishing Company.

"S. D. MOBLEY, of Cleburn, Johnson county, was born in Fairfield County, South  
Carolina, the third of twelve children born to Dr. Samuel S. [F.] and Mary E.  
(RICE) MOBLEY, also natives of South Carolina, and of English descent. The family  
settled in South Carolina long before the Revolutionary war, and the grant of land  
from George III. of England to this family has been seen by our subject, but was  
destroyed by fire when the old homestead was burned by negroes in 1878.

Dr. Samuel F. MOBLEY was a prominent physician of thirty years' practice in  
South Carolina, and died in Hood county, Texas, in June, 1890, at the age of  
seventy years; the mother died at the same place in 1883. Eight of their children  
reached years of maturity; Marian G., deceased, was the wife of Major WILKS, of  
Chester, South Carolina; James B., a stock-raiser of Lubbock county; S.D., our  
subject; Sallie M., wife of John C. COLEMAN; Rebecca, wife of Dolphos ROBINSON;  
John J., a locomotive fireman on the G., C. & S.F. railroad; Theodore; and Bettie,  
wife of Rev. C. T. SCAIFE, of Woodruff, South Carolina.

Our subject spent his school-days at King's Mountain Military Institute, South  
Carolina. He was married in Cleburn, in 1885, to Miss Mattie GEORGE, a daughter  
of D.C. and Mary (SCOTT) GEORGE, natives of South Carolina. Mr. MOBLEY has always  
taken an active part in politics and for five years was in the Collector and  
Assessor's office. He joined the K. of P. in 1888, and has filled the chairs of  
M.A., V.C., C.C. and P.C., and was a representative to the Grand Lodge of Texas in  
March, 1891. He is also a member of the I.O.O.F., and was Secretary one term of  
this lodge. Both he and his wife are members of the Baptist Church. Mr. MOBLEY  
is special agent of the Fidelity Life Insurance Company of Philadelphia, and is  
also business manager for F.A. Scurlock, who owns about \$75,000 worth of real  
estate in Johnson and Somervell counties."

.....  
**FGS DF-1462315** [Chester Co. {SC} Heritage History #]

[D50-57]

Brenda Waggoner-Jones-Kerns iamokru@usit.net 10/20/00  
.....

**1462315 Margaret Elizabeth Mobley**, b. ca 12/7/1859, Winnsboro, SC, d. 6/2/1929,  
Augusta, GA, bur, Ridge Spring cem Spartanburg, Saluda Co., SC

**m. 10/24/1878 (Rev.) Charner Terry Scaife**, b. 12/7/1840 Union Co., SC,  
d. 3/3/1913 Augusta, GA, bur. Oakbrook cem, Spartanburg, SC [son of  
Ferdinand Dugraphanel Scaife/Mary Wilkes]

**14623151 Glover Conyers Scaife**, b. 8/12/1879, Wilkesburg, Chester Co.,  
SC, d. 10/20/1953 Columbia, SC

**m. (1) 1917 Nellie Jones**, of Ridge Spring, SC, d. 1919  
childbirth with infant son

**(2) 6/6/1925 Louise Jones**, in Clayton, GA, of Abbeville, SC

**146231511 Margaret Mobley Scaife**, b. 9/16/1927 Tryon, NC

**m. Paul Allen Bridges**, 11/3/1924, Blacksburg, SC [issue  
Alice Bridges; Janet Bridges'Dora Bridges]



14623116 **Thomas Wilkes**, b. 11/18/1883, d. 6/17/1887  
 14623117 **(infant son)**, b. & d. 6/17/1887  
 14623118 ?? **Ora Wilkes** (listed by Dixon, not listed by J. B. Mobley)  
           **m. (Maj.) John A. Fant**  
 .....  
 FGS DF-146232 [See DF-14623 for source of data]  
 .....  
 146232 **Theodore Mobley**, b. 6/15/1846 Fairfld, SC, d. 10/26/1930 Cleburne, Johnson,  
           TX [CSA, Co. G, SC Vols., Jenkins Brig., Fields Div., Longstreet's  
           Corps] [Was in Cleburne, TX bef. date of 1875 letter to him from John  
           Mobley(1464)/see Part 1 for text of letter] [according to death cert  
           father was E.C. Mobley?]  
           **m. Elizabeth "Lizzie" Jones**, [of Barnwell, SC], lvd. Cleburne, TX  
 1462321 **Winchester Graham Mobley**, b. 6/27/1869, d. 10/2/1871{diphtheria}  
 1462322 **Samuel Mobley**, b. c1871 SC [CSA, Longstreets Corps., Army, N. VA] d.  
           bef. 1912  
 1462323 **Theodore Mobley, (Jr.)**, b. c1873 MO, d. bef. 1912, Cleburne, TX  
 1462324 **Richard Dwight Mobley**, b. 3/28/1875 Cooper Co., MO, d. 1/27/1922  
           Longworth, Fisher Co., TX bur. Memorial cem. Cleburne, Johnson Co., TX  
           **m. 10/30/1900 Lois Elnor Gardner** Cleburne, TX  
 1910 Fisher Co., TX: Richard D 35 MO-SC, Lois E 27 AR, Theodore 7 TX,  
           Mary L 5, James F 2, Martha E 0/12  
**WW I Draft:** Richard Dwight Mobley County: Johnson State: Texas age 43  
           Birth Date: 28 Mar 1875, Railroad clerk, married  
**TX Deaths:** Richard D. Mobley Death Date: 27 Jan 1922 Death County:  
           Fisher  
 14623241 **Dora Mobley**, b. & d. 8/12/1901 Winter Garden, Orange  
           Co., FL  
 14623242 **Theodore Gardner Mobley**, b. 11/22/1902 Cleburne, TX,  
           d. 9/12/1967 LA, CA  
           **m. Lula Marie Klacken**  
 1930 LA, CA: Otis G Nelson 30 Lois M Nelson 25 Opal L Nelson 3/12  
           Thomas G Mobley 27s (BIL)  
**CA Deaths:** Theodore G Mobley Social Security #: 552126304 Sex: Male  
           Birth Date: 22 Nov 1902 Birthplace: Texas Death Date: 12 Sep 1967  
           Death Place: Los Angeles Mother's Maiden Name: Gardner  
 14623243 **Mary Lois Mobley**, b. 3/3/1905 Romney, TX  
           **m. Otis Gerhard Nelson**, b. c1900 IA  
 146232431 **Opal Louise Nelson**, b. c1930 CA  
 146232432 **Joyce Lynn Nelson**  
 14623244 **James Faust Mobley**, b. 1/29/1908 Baird, Callahan Co.,  
           TX, d. 6/5/1958 bur. Valhalla Park, Burbank, LA Co., CA  
           **m. 4/6/1930 Lucille Morgan**, b. 2/9/1912, d.  
           2/9/1969  
 146232441 **James Dwight Mobley**  
           **m. Johnnie \_\_\_\_\_**  
 1462324411 **Evie Mobley**  
**CA Deaths:** James Faust Mobley Social Security #: 545101172 Birth Date:  
           29 Jan 1908 Birthplace: Texas Death Date: 5 Jun 1958 Death Place:  
           Los Angeles Mother's Maiden Name: Gardner  
 146232442 **Theodore Lee Mobley**  
           **m. Donna Lee Taylor**  
 1462324421 **Jeffrey Dean Mobley**, b. & d. 7/19/1962  
           Ft. Dix, NJ  
 1462324422 **Marjorie Mobley**  
 1462324423 **Mary Lou Mobley**

1462324424 Jimmie Mobley  
 146232443 Janet Lucille Mobley  
           m. W. Thomas & Robert Campbell  
 146232444 Richard Darby Mobley  
           m. Mary Joe Newby  
 1462324441 Katherine Mary Mobley  
 146232445 Patrick William Mobley  
           m. Patricia Zima  
 1462324451 Marrisisa Zima Mobley  
 146232446 Daniel Evans Mobley  
           m. Marilyn Peck  
 1462324461 Evan Mobley  
 146232447 Michael Eugene Mobley  
           m. Emma Musso  
 1462324471 Mathew Michael Musso Mobley  
 1462324472 Katyln Emma Mobley  
 1462324473 James Frank Mobley  
 146232448 Stephen Andrew Mobley  
 14623245 Martha Elizabeth Mobley, b. 4/8/1910 TX, d. 9/ /1983  
           CA  
           m. Herbet W. Quam, b. 8/7/1900 Roland, Story, IA, d.  
           9/7/1983 CA  
 1462325 John D. Mobley, b. 2/ /1882 MO  
 1870 Fairfield Co: Elizabeth M 61 SC, Catherine 20, Theodore 25,  
           Elizabeth 25, Winchester G 1  
 1880 Cooper Co., MO: Theodore 33 SC-SC, Elizabeth 23 SC, Samuel 9 SC,  
           Theodore 7 MO, Dwight 5, HARGRAVES, John 14 KS, Fannie 12 KS  
 1900 Johnson Co., TX: Theadore 53 Jun 1846 SC, Fannie 52 Nov 1847 SC,  
           Richard I 25 Mar 1875 MO, John D 18 Feb 1882 MO  
 1910 Johnson Co: Theodore 70 SC-SC Wd, John 27s MO  
 1920 Johnson: Theodore 74 SC Wd  
 1930 Johnson: Theodore 84 SC Wd  
 .....  
 FGS DF-146233 [See DF-14623 for source of data]  
 .....  
 146233 William Bratton Woodward Mobley [b. aft. 1831], CSA, k. by train, NY, ca  
           1900  
           m. 11/24/1863 Margaret R. Day in Troup Co., GA  
 1462331 Virginia Lee Mobley  
           m. Bradley Whiteley, lvd. Brooklyn, NY  
 1462332 Roberta Mobley  
           m. D. D. Cooke, of Chicago  
 14623321 John Philip Cooke  
 1462333 John Glover Mobley  
 ??1900 Fairfld: John G 35s Dec 1864 SC, farmer  
 ??1910 Fairfld: John G 46 Wd  
 1462334 Emma Day Mobley  
 .....  
 FGS DF-146234 [See DF-14623 for source of data]  
 .....  
 146234 (Dr.) John Glover Mobley , b. 11/23/1829 SC, d. 4/1/1860 (AIS Mortality  
           Schedules Index; 1860 Mobley, J. G., Fairfield Co., SC, age 31, male,  
           died Apr in SC of dysentery, occupation: planter)  
           m. 3/15/1859 Elizabeth "Fannie" Means Glover in Fairfld Co., SC  
 1462341 (Hon.) John Glover Mobley, b. ca 1859, nr. Buck Head, SC, d. ca 1900,



bur. Columbia, SC[no issue]

+++++

[His will filed 4/30/1860: "that estate be left as it is until brother William Mobley arrives at the age of 21 years, then to be sold, and equally divided between my wife and children.." Brother Zebulon Mobley, exctr

1860 Fairfld: F C Mobley 25 John G Mobley 9/12

1870 Fairfld: Sarah F Trotte 50 Sarah M English 2 Harriet English 5 Frances A Mobley 32 John G Mobley 10

.....  
**FGS DF-146236** [See DF-14623 for source of data]

.....  
**146236 Elizabeth S. Mobley**, b. c1836

m. **5/20/1857 (Dr.) David C. Means**, b. c1825

**1462361 Thomas Coalton Means**, b. 1857, d. 12/14/1863

**1462362 Fannie Margaret Means**, b. 1859, d. 2/2/1863

**1462363 James Biggers Means**, b. 1860, d. 2/7/1963

**1462364 Zebulon Means**, b. 1862, d. 2/23/1863

**1462365 Frances Marion Means**

**1462366 Robert Means**

**1462367 D. H. Means**

**SC Marriages:** David C. Means Spouse: Elizabeth S. Mobley Marriage Date: 20 May 1857

1870 Fairfld: David C 45, Elizabeth M 34, Robert H 7, Ellen 4, ?? 2, David C 6/12

.....  
**FGS DF-146237** [See DF-14623 for source of data]

[Addenda 6/18/92, Carl Mobley #]

Jean Gaissert Leonardy jgaissert@instruct.ccps.ga.net  
6/18/03

.....  
**146237 (Dr.) James Biggers Mobley, Jr.**, b. 9/27/1834, Fairfield Co., SC, d. 12/20/1920, Hampton Legion, CSA

m. **(1) [1856 #] Mary N. Mobley**{146132}, b. 2/22/1839, d. 10/21/1864 (dau. Biggers Mobley)[14613]

**(2) 5/8/1867 Sally A. Earle**, b. 5/29/1847, d. 12/19/1899[dau. of (Gen.) Henry Thompson Earle(1824-1890)Sarah Ann Herbert, (6/18/1830-6/8/1847); grandau. of (Dr.) Robinson M. Earle(1/31/1794-9/8/1838)/Eliza Thompson; g-grandau of (Col.) Elias Earle(6/19/1762-5/19/1823). m. 9/17/1782 Frances Wilton Robinson (3/26/1762-9/12/1823); and gg-grandau of Samuel Earle, III, **Pilgrim**, (ca 1692/(will)-1770) & (2) Elizabeth Holbrook or(1) Anna Sorrell]

**1462371 Samuel C. Frel Mobley**, b. 10/ /1862 SC (Capt. Span/American War)[of (1)#]

m. **Anna Hope**, b. 11/ /1860 SC [dau. of (Dr.) Hope of Rock Hill, SC]

**14623711 (Dr.) Charles Arden Mobley**, b. 3/ /1888 SC

m. **Susie Bailey**(of Edisto Isl.)

**146237111 Charles Arden Mobley, Jr.**

**146237112 Robert Hope Mobley**, b. 10/27/1894 (1893 on tombstone) Rock Hill, SC, d. 1/31/1952 York Co., SC

m. **Virginia G. Cork**, b. 3/29/1899 SC, d. 6/ /1996

Clinton, Laurens, SC

**1462371121 Robert Hope Mobley, Jr.**, b. 2/6/1922 SC, d. 2/4/2001 Ft Myers, Lee, FL

**SSDI:** Robert H. Mobley SSN: 251-12-8907 Last Residence: 33901 Fort Myers, Lee, Florida, Born: 6 Feb 1922 Died: 4 Feb 2001

**WW I Draft:** Robt Hope Mobley County: York State: South Carolina Birthplace: South Carolina; age 23 Birth Date: 27 Oct 1894, farmer, single

1930 York: Age Robert H 35, Virginia C 31, Robert H 8, Ira Hall 40s (sis)

SC Deaths: Robert H Mobley Death Date: 31 Jan 1952 Age: 58 County: York

14623712 **Robert F. Hope Mobley**, b. 9/ /1883

1900 York Co: Frel 37 Oct 1862 SC, Anna H 35 Nov 1860, Charlie 12 Mar 1888, Robert 6 Oct 1893, Jim Hall 16 (s-son) 16 Sep 1883

1910 York Co: Frel 48 SC. Anna H 48, Charles A 22, Robert F 16

1920 York: Anna 54 Wd, Robert 26s, Ira H. Hall 34 (dau)

The "Catawba Rifles" were organized at Rock Hill, York County, South Carolina, and ordered to Columbia, South Carolina, by rail May 4th, 1898, where it was mustered into service May 14th, 1898, by Captain Ezra B. Fuller, 7th Cavalry, as Company G, 1st South Carolina Volunteer Infantry Regiment. Moved by rail from Columbia, South Carolina, to Camp Thomas, Georgia, June 6th, 1898, and there remained in camp until July 29th, 1898, when it proceeded by rail to Camp Cuba Libre, Florida, and was assigned to 7th Army Corps, under General Lee. Left Florida for Columbia, September 24th, 1898, place of rendezvous, and was furloughed for thirty days from September 29th, 1898, except guard and officers, who were on waiting orders. At the expiration of furlough the company was mustered out at Columbia, South Carolina, November 10th, 1898, by Captain Ezra B. Fuller, 7th Cavalry, mustering officer.

**CAPTAIN - Mobley, Frel:** 35 years, merchant, Rock Hill; enrolled on May 4th, 1898; mustered into service on May 14th, 1898.

1462372 (Dr.) **Herbert Lyles Mobley**, [b. 3/14/1868 AL, d. 1919 Orange Co., FL  
m. **Marian Entzinger** b.8/3/1885 SC, d. 10/4/1973 Yreka,  
Siskiyou, CA [dau John/Sarah] (m. 2<sup>nd</sup> Miles Arthur Hogan)

14623721 **Ross Herbert Mobley**, b. 12/3/1907 FL, d. 1/ /1959 Orange Co., FL

14623722 **James B. Mobley**, b. 1910 FL

14623723 **Essie I. Mobley**, b. c1912 FL

1910 DeSota, FL: Herbert 41 AL-SC, Marian 24, Ross H 2, James B 7/12, James B 60 (father)

1920 Okeechobee: Marion E 35, Ross H 12, James N 10, Essie I 8

1930 Polk: Miles A Hogan 48 Marian Hogan 44 Ross Mobley 23 James Mobley 21 Essie Mobley 29 Betty Hogan 6

1462372 **Elizabeth Glover Mobley**, b. 12/11/1859, d. 4/21/1865

1462373 **Frazier Gilmore Mobley**, b. 12/27/1863, d. 6/25/1864

1462374 [dupe] ? (Dr.) **Herbert L. Mobley**, [b. 3/14/1868 #]

m. \_\_\_\_\_, 3 children

1462375 **Janie Victoria Mobley**, b. 8/23/1875, d. 3/11/1955 (of ux #2)

m. 3/5/1893 (Dr.) **William Caldwell Hathcock**, b. 8/25/1868, d. 1929

14623751 (Dr.) **Herberta Ann Hathcock**, b. 1894 Atlanta, GA, d. 1981

m. 12/14/1918 **John George Leonardy**, b. 1877, d. 1958, lvd.

Miami, FL

146237511 (Dr.) **John George Leonardy Jr.**, b. 1930 Lakeland, Polk

Co., FL

m. (1) **Julia Marlene Burgess**, b. 11/23/1931, d. 10/23/2000

m. (2) **Anna Jean Gaissert**, b. 8/10/1941

1462375111 **Laura Leonardy**

1462375112 **Nicholas John Leonardy**

14623752 **Nell Hathcock**, b. 1896, d. 1979?

14623753 **William O. Hathcock**, b. 1899

14623754 **James C. Hathcock**, b. 1900, d. 1970

m. 1956 **Cecelia Tucker**

146237541 **Janie Frances Hathcock**, b. 1926

146237542 **Ann Hathcock**

14623755 **Theodore M. Hathcock**, b. 1905

14623756 **Marion Zebulon Hathcock**, b. 1907

14623757 **William Caldwell Hathcock, Jr, M.D.**, b. 1911

+++

1860 Fairfield Co, SC: James B 26 SC, Mary N 21 SC, Elizabeth G 11/12  
1880 Campbell Co, GA: James B 38 SC Dr., Sallie E.M. 27 SC, Herbert 10 SC, Janie 5 SC  
1900 Citrus Co, FL, pct 10, Inverness, pg 286A  
Hathcock, William C 31, Janie V 24, Herberta 6, Nellie 4, William J 1, **JAMES B. MOBLEY** (FIL) 50 b. SC  
1910 Zolfo, Desota Co, FL pct 11 HH 287: Herbert 41 AL, Marian 24 SC, Rose? H (m) 2, James B 3/12, **James B** (father) 60 SC  
1920 Hillsborough Co., FL pct 38 HH 305: Hathcock William C. 52, Jeanie V. 44, Nellie E 24, William O 21, James C 19, Theodore W 15, Marion Z 13, William Jr 8, **James B. Mobley** (FIL) 85

.....  
**FGS DF-146239** [See DF-14623 for source of data on Edward]  
[Drayton listed by Dixon; Other children from 1880 census, Pickens Co., AL]  
email 6/18/96 Edw. Lynn Williams [PLSED011.EWILLI01@eds.com](mailto:PLSED011.EWILLI01@eds.com) 4/22/99  
5/27/97 Wanda Taylor Brown [wlbrown@mail.peppersnet.com](mailto:wlbrown@mail.peppersnet.com) on Drayton  
5/23/98 Betty Y. Mobley [bettym@cyberlynk.com](mailto:bettym@cyberlynk.com)

.....  
**146239 Edward Glover Mobley**, b. Jul 1836, d. ca 1902, bur. Horn Hill Cem., Limestone Co., TX (CSA), to AL bef. 1880  
m. (1) **8/19/1860 Isla A. Graham**, Mecklenburg Co., NC, m. by Richard H. Griffith [m. 5/10/1860, LDS data]  
m. (2) **10/14/1885 Mrs. Nannie L. Wilkinson Miller** Walker Co., TX, b. 2/ /1854 LA  
**1462391 Chester Graham Mobley**, b. 1861 SC, d. 4/11/1934 Handley, Tarrant Co., TX  
m. ca 1889 **Mary Della Wilkinson** Groesbeck, Limestone Co., TX, b. 1872, d. 9/5/1937 Ft. Worth, TX; d/o J.P. Wilkerson & \_\_\_ Mciver  
**1462392 Drayton Rutherford "Drake" Mobley**, b. 10/16/1862 (16 Sep 1852 on d/c), Rowan Co., SC, d. 11/25/1935 Lamesa, Dawson Co., TX  
m. **12/3/1894 Sallie Wallus Alexander** in Limestone Co., TX, b. 2/23/1878 TX, dau. J.H. Alexander & Dortha Vickers, d. 5/31/1932 Paducah, Cottle Co., TX  
**1462393 Edward Glover Mobley, Jr.**, b. 8/17/1864 SC (Charlotte, NC on d/c), d. 3/7/1954 Crosby, Harris Co., TX  
m. **Minnie Day Alexander**, b. 10/ /1875, d. bef 1920  
**1462394 Annie Louise Mobley**, b. 4/18/1866 Charleston, SC, d. 6/9/1938 Graford, Palo Pinto Co., TX bur. Whitt, TX  
m. **2/4/1893 T. C. Swinney** in Limestone Co., TX  
**1462395 Graham Mobley**, b. 1868, SC, d. ca 1900  
**1462396 Emma Mobley**, b. 1870, SC  
m. **Howel Hensley**, 2 dau 1 son  
**1462397 Mary Argile Mobley**, b. 9/23/1872 Mobile, AL (per d/c), d. 12/5/1959 Abilene, Taylor, TX  
m. **J. Fletcher Saunders**, 10/9/1889 Walker Co., TX  
**1462398 Catherine Glover "Kate" Mobley**, b. 1874, SC, d. 1/22/1950 Lamesa, Dawson Co., TX  
m. **6/15/1898 Isaac Henry Pruett "Ike" Ballew, Jr** in Limestone Co., TX, b. 1865 MO, d. 5/13/1953 Eastland Co., TX both bur. Lamesa, Dawson Co., TX  
**1462399 James A. Biggers Mobley**, b. 3/26/1878 SC (Montgomery AL on d/c), d. 6/3/1955 Houson, Harris Co., TX, bur. Forest Park cem.  
m. (1) **7/25/1900 Sally Alice Murphy**, b. 1879, d. 1910 bur. Horn Hill cem Limestone Co., TX  
m. (2) **7/25/1914 Ollie Hawkins** [she is listed with him in the 1920 census with her children listed as Oliver Hawkins (step son) and Eunice Hawkins (step dau)]

146239A **Claude Conrad Mobley**, b. 10/23/1886 Grimes Co. TX, d. 6/10/1918 bur. Meridian, Bosque Co., TX [WOW]  
 m. 1/6/1907 **Nannie Mae Golden** Bosque Co., b. 5/1/1893, Talahassee, AL, d. 5/2/1977, bur. Crown Hill Cem. Dallas, TX  
 She m. (2) **Artis Otis Patterson**, b. 11/ 1883, d. 8/7/1943 Bosque Co. bur. Meridian cem [he m. 1st Elizabeth Trudie Mobley 146239B]  
 (3) **Isaac Russel Smith**, b. 1/15/1893 Lebanon, Collins Co., TX, d. 2/3/1958 bur. Crown Hill cem. Dallas, TX

146239B **Elizabeth Gertrude "Trudie" Mobley**, b. Nov 1888 Meridian, Bosque Co., TX, d. 8/4/1933 both bur. Meridian Cem. Bosque Co., TX  
 m. 9/30/190 **Artis Otto Patterson** Limestone Co., TX, b. 1882, d. 8/7/1943. He m. 2) **Nannie Mae Golden** (wid. of Claude Conrad Mobley (146239A) after death of "Trudie" [cancer])

---

1870 Mecklenburg Co: Edward 35 SC, Mary 34 SC, Chester 10 SC, Drayton 8 SC, Edward 6 SC, Annie 4 SC, Graham 2 SC  
 1880 Pickens Co., AL: E.G. 43 SC, Isla 38 SC, Chester 19 SC, Drayton 17, Edward 15, Ann 14, Graham 12, Emma 10, Mary 8, Kate 6, James 3  
 1900 Limestone Co., TX: Edward G 35 Aug 1864 SC, Nannie 24 Oct 1875 TX, John A 7 TX, Edward G 1 May 1899

---

FGS 1462391  
 Additions & corrects Edward Lynn Williams [ewilli01@flash.net](mailto:ewilli01@flash.net) 1/19/2001

1462391 **Chester Graham Mobley**, b. 1861 SC, d. 4/11/1934 Handley, Tarrant Co., TX  
 m. ca 1889 **Mary Della Wilkinson** Groesbeck, Limestone Co., TX, b. 2/ /1872, d. 9/5/1937 Ft. Worth, TX; d/o J.P. Wilkerson & \_\_\_ Mciver

14623911 **Willie Lee Mobley**, b. 8/23/1891 Limestone Co., TX, d. 11/30/1919 Garza, bur. Cleburn, TX  
 m. **Rusteve Young**

WW I Draft: Willie Lee Mobley County: Johnson State: Texas Birthplace: Texas age 25 Birth Date: 23 Aug 1892, farmer, wife & 1 child

146239111 **Burna Lee Mobley**, d. 5/9/1997 Somervell Co., TX  
 m. **Julian Boswell Moore**, b. 9/5/1911, d. 8/4/1993 Hill Co., TX

1462391111 **John Stanley Moore**, b. 9/17/1938 Hill Co., TX  
 1462391112 **Lana Kay Moore**, b. 12/19/1943                    "

146239112 Daughter ?  
 146239113 Daughter ?  
 14623912 **Isla Graham Mobley**, b. 1/ /1894 TX  
 m. (1) **Conny "Bud" Woodridge - 2 children**  
 m. (2) **Carlie Wooldridge**

146239121 **Leo Wooldridge**  
 146239122 **Steve Wooldridge**  
 146239123 **Dalton Chester Wooldridge**, b. 5/27/1923, d. 1/1/1970 Tarrant Co., TX  
 m. **Billy Joyce Berrier**, b. 3/1/1932 Ellis Co., TX  
**Danny Carl Woodridge**, b. 11/8/1948 Tarrant Co., TX

1462391231 **Carlene Wooldridge**  
 146239125 **Willie Frank Wooldridge**, b. 4/2/1929 Tarrant Co., TX  
 14623913 **James A. Mobley**, b. 8/16-/1896 TX, d. 4/26/1901 Files Valley, Hill Co, TX

m. 12/18/1926 **Myrtle Miller** Plainview, Hale Co., TX, b. 9/20/1899 TX, d. 5/19/1997 Lubbock Co., TX  
 WW I Draft: Daniel Robert Mobley County: Johnson State: Texas age 19 Birth Date:

12 Nov 1899, farmer  
**1930** Hale, TX: Robert D 31, Myrtle 30  
**SSDI:** Robert Mobley SSN: 463-18-5125 Last Residence: 79413 Lubbock, Lubbock, Texas, Born: 12 Nov 1898 Died: Nov 1978  
**SSDI:** Myrtle M. Mobley SSN: 453-68-8571 Last Residence: 79415 Lubbock, Lubbock, Texas, Born: 20 Sep 1899 Died: 19 May 1997  
**146239141** \_\_\_\_\_ **Robert Daniel Mobley, Jr.**, b. & d. 6/9/1930 Plainview, Hale Co., TX  
**SSDI:** Robert D. Mobley Jr. Death Date: 9 Jun 1930 Death County: Hale  
**146239142** \_\_\_\_\_ **Bobbie Jean Mobley** b. 1/5/1932 Hale Co., TX  
**14623915** \_\_\_\_\_ **Alma Floyd Mobley**, b. c1904 TX  
\_\_\_\_\_ m. (1) **Obie "Bama" Stephens, Jr.**  
\_\_\_\_\_ m. (2) **James Arthur Johnson**  
**146239151** \_\_\_\_\_ **Billie Clyde Stephens**  
**146239152** \_\_\_\_\_ **Joe Bob Stephens**, b. 7/18/1928 Tarrant Co., TX  
**146239156** \_\_\_\_\_ **Alla Lorene Mobley**, b. 6/6/1909 TX, d. 9/21/1912 Files Valley, Hill Co, TX

+++  
**1900** Hill Co., TX: Chester G 39 May 1861 SC-SC, Della M 28 Feb 1872 TX, Willie 8 Aug 1891 TX, Isla G 6 Jan 1894, James A 3 Aug 1896, Daniel R 1 Nov 1898  
**1910** Hill Co: Chester 48 SC, Della 38 TX, Lee? 18 TX, Isla 16, Robert 11, Flo (f) 6  
**1920** Johnson Co: Chester G 59 SC-NC, Mary D 48 TX, Alma 16 TX  
**1930** Tarrant: Chester 69, Della 57

.....  
FGS 1462392 Wanda Taylor Brown 5/27/97 [wlbrown@admin.hilconet.com](mailto:wlbrown@admin.hilconet.com)  
5/23/98 Betty Y. Mobley [bettym@cyberlynk.com](mailto:bettym@cyberlynk.com) gives middle name Rutherford  
Ed Williams 4/22/1999  
Additions & corrects Edward Lynn Williams [ewilli01@flash.net](mailto:ewilli01@flash.net) 1/192001  
.....

**1462392** **Drayton Rutherford "Drake" Mobley**, b. 10/16/1862 (16 Sep 1852 on d/c) Rowan Co., SC [AL by 1900 census, NC by 1920 census], d. 11/25/1935 Lamesa, Dawson Co., TX  
m. **Sallie Wallus Alexander**, b. 2/23/1878 TX, dau. J.H. Alexander/Dortha Vickers, d. 5/31/1932 Paducah, Cottle Co., TX  
**14623921** **Lillie D. Mobley**, b. 3//1895 Lamesa, Dawson Co., TX  
**14623922** **Anna A. Mobley**, b. 2//1898  
**14623923** **James Lawson Mobley**, b. 5/1/1900 TX, d. 1/18/1965 Roswell, NM  
m. **Iva Mae Hawkins**, b. 6/28/1901 TX, d. 10/1/1996 Roswell, NM; dau. John Frank Hawkins/Autie Ollie Reynolds  
**146239231** **Nennis Neola Mobley**, B. 10/8/1920 TX, d. Roswell, NM  
**146239232** **Rual Franklin Mobley**, b. 7/11/1922 Paducah, TX, d. Carlsbad, NM  
m. **6/5/1943 Rossie Lillian Alexander** Yuma, AZ, b. 6/8/1925 Lamesa, TX, d. 4/13/2001 Carlsbad, NM  
**SSDI:** Rual F. Mobley SSN: 457-26-6367 Last Residence: 88220 Carlsbad, Eddy, New Mexico, Born: 11 Jul 1922 Died: 13 Apr 2001  
**Vets Gravesites:** Rual Franklin Mobley Service Info.: SC3 US NAVY WORLD WAR II  
Birth Date: 11 Jul 1922 Death Date: 13 Apr 2001 Cemetery: Carlsbad Cemetery  
**1462392321** **Sandra Kay Mobley**, b. 4/14/1944 San Diego, CA  
**146239233** **Thaniel Raliford Mobley**, b. 8/31/1923 Paducah, TX, d. 10/18/1992 Roswell, NM  
**SSDI:** Thaniel R. Mobley SSN: 459-26-2482 Last Residence: 88201 Roswell, Chaves, New Mexico, Born: 31 Aug 1923 Died: 18 Oct 1992  
**146239234** **Carl Dee Mobley**, b. 7/9/1926 Paducah, TX, d. 8/20/1926  
**146239235** **Melvin Lee Mobley**, b. 6/28/1934 Dawson Co., TX, d. 10/13/1997 Roswell, NM  
m. **1/30/1955 Shirley Temple Benfield**, d. 12/2010 Roswell, NM

**TX Births:** Melvin Lee Mobley Date of Birth: 28 Jun 1934 Birth County: Dawson  
 Father's Name: James L Mobley Mother's Name: May Hawkins

**Vets Gravesites:** Melvin Mobley Service Info.: FTCS US NAVY KOREA Birth Date: 28  
 Jun 1934 Death Date: 13 Oct 1997 South Park Cemetery Roswell, NM 88201

**146239236 Weldon Dee Mobley**, b. 6/28/1934 Dawson Co., TX, d. 5/15/1990  
 Roswell, NM, USN 1955-1957

**TX Births:** Weldon Dee Mobley Date of Birth: 28 Jun 1934 Birth County: Dawson  
 Father's Name: James L Mobley Mother's Name: May Hawkins

**SSDI:** Weldon Mobley SSN: 525-66-3123 Last Residence: 88201 Roswell, Chaves, New  
 Mexico, Born: 28 Jun 1934 Last Benefit: 88201 Roswell, Chaves, New Mexico,  
 Died: 15 May 1990

+++

**WW I Draft:** James Lawson Mobley County: Cottle State: Texas age 18 Birth Date: 1  
 May 1900

**SSDI:** Iva M. Pierce SSN: 525-44-0389 Last Residence: 88201 Roswell, Chaves, New  
 Mexico, Born: 28 Jun 1903 Died: 1 Oct 1996

**14623924 Joseph Hamilton Mobley**, b. 6/8/1902 Paducah, Cottle Co., TX, d.  
 1/31/1974 Lamesa, Dawson Co., TX - SSN 457-10-4880  
 m. **9/9/1920 Bessie Jane Bearden**, b. 9/3/1903 Avery, Red River Co.,  
 TX, dau. Artemus Ward Bearden/Sallie Flemming Titus, d. 10/6/1990  
 Lamesa, Dawson Co., TX

**1930 Cottle:** Joe H 27, Bessie 26, Rudolph 8, Wynema 6, Joyce 2 5/12

**SSDI:** Joe Mobley SSN: 457-10-4880 Last Residence: 79331 Lamesa, Dawson, Texas,  
 Born: 8 Jun 1902 Died: Jan 1974

**SSDI:** Bessie J. Mobley SSN: 456-54-5751 Last Residence: 79331 Lamesa, Dawson,  
 Texas, Born: 2 Sep 1903 Died: Oct 1990

**146239241 Rudolph Hamilton Mobley**, b. 12/8/1922 Cottle Co., TX, d. 9/  
 /2002 Crescent, OK  
 m. **Rinda Carolyn Philp**, b. 12/3/1926 Tulsa, O, d. 8/27/2002  
 Crescent, OK

**SSDI:** Rudolph H. Mobley SSN: 463-18-0047 Last Residence: 73028 Crescent, Logan,  
 Oklahoma, Born: 8 Dec 1921 Died: 8 Sep 2003

**146239242 Wynema Estelle Mobley**, b. 9/5/1923 Paducah, Cottle, Co., TX, d.  
 11/25/1996 Paducah, TX  
 m. **2/23/1939 Henry Thomas Taylor, Jr.** in Matador, Motley Co.,  
 TX, b. 7/20/1916 Heidenheimer Bell, TX, d. 11/6/1993 Paducah, Cottle  
 Co., TX son of Henry Thomas Taylor/Emma Louisa McGuire

**146239241 Wanda LaNell Taylor**, b. 5/15/1940 Denver City, Yoakum Co.,  
 TX  
 m. **Jerald Doyle Brown**

**14623924211 Doyle "Buddy" Brown** [twins], b. 5/21/1959 Uvalde,  
 Co., TX

**14623924212 Doyleen "Cissy" Brown** " "

m. **Roy Leon Routh**, b. 8/9/1955 Uvalde Co., TX  
**Roy Leon Routh, Jr.**, b. 11/15/1977 "  
**Rusty Dean Routh**, [twins], b. 8/28/1980 "  
**Dusty Ray Routh**, b. 8/28/1980 "

**1462392422 Arthur Dewayne Taylor**, b. 8/5/1942 Seagrave, TX

**1462392423 Elizabeth Ruth Taylor**, b. 1/31/1944 Cottle Co., TX

**1462392424 Betty Louise Taylor**, b. 9/13/1945

**1462392425 William Earl Taylor**, b. 5/3/1947

**146239243 Joyce Modema Mobley**, b. 10/28/1928 Cottle Co., TX

**146239244 Shirley Faye Mobley**, b. 7/16/1935 Paducah, Cottle Co., TX

**14623925 Lewis H. Mobley**, b. 1/10/1906, d. 8/ /1974 in Miller, MO

**SSDI:** Lewis Mobley SSN: 454-24-1654 Last Residence: 65707 Miller, Lawrence,  
 Missouri, Born: 10 Jan 1906 Died: Aug 1974

**14623926 Curtis R. Mobley**, b. 1/22/1917 Montague Co., TX, d. 12/24/1975 Lamesa,

Dawson Co., Tx, informant Mrs. Edna O. Mobley; lvd Hobbs, NM  
**m. 4/5/1940 Faye Johnson** in Desha Co., AR

**AR Marriages:** Curtis R Mobley Age: 23 Birth Year: abt 1917 Residence: Buffalo, Leon, Texas Spouse's Name: Faye Johnson Spouse's Age: 19 Spouse's Residence: Buffalo, Leon, Texas Marriage Date: 5 Apr 1940 Marriage License Date: 5 Apr 1940 Marriage County: Desha Event Type: Marriage

**SSDI:** Curtis Mobley SSN: 456-22-5960 Last Residence: 88240 Hobbs, Lea, New Mexico, Born: 22 Jan 1917 Died: Dec 1975

**1900** Hill co., TX: Drayton 38 Oct. 1861 AL-AL, Sallie W. 20 Feb 1880 TX, Lillie D. 4 Mar 1895 TX, Annie A. 2 Feb 1898, James L. 0/12 May 1900

**1910** King Co: Drayton R 47 SC, Sallie W 33, Lillie 14, Annie A12, James L 10, Joseph H 7, Lewis H 4

**1920** Cottle Co: Drayton R. 58 NC-NC, Sallie 42 Tx, Lillie 24 TX, Anna 21, James 19, Joseph 17, Louis 14, Curtis 2 1/12, Mae (DIL) 16 TX

**1930** Cottle: Drayton R 67, Sallie W 52, Curtis R 13

.....

**FGS 1462393** addtnl Ed Williams 7/19/97 & 4/22/1999  
email 5/23/98 Betty Y. Mobley [bettym@cyberlynk.com](mailto:bettym@cyberlynk.com)  
Frances Elnora Shutter [FCas108694@aol.com](mailto:FCas108694@aol.com) 7/22/99  
Additions & corrects Edward Lynn Williams [ewilli01@flash.net](mailto:ewilli01@flash.net) 1/192001

.....

**1462393** **Edward Glover Mobley, Jr.**, b. 8/17/1864 SC (Charlotte, NC on d/c), d. 3/7/1954 Crosby, Harris Co., TX, bur. White Cem Highlands, TX  
**m. 3/13/1892 Minnie Day Alexander** Robertson Co., TX, b. 10/ /1875, d. 4/3/1913

**14623931** **John Alexander Mobley**, b. 5/9/1893 Big Hill, TX, d. 3/ /1974 Englewood, Arapahoe, CO  
**m. Maggie M. Buchalen**, b. 12/9/1894 TX, d. 8/15/1968 Denver, CO

**146239311** **Geneva R. Mobley**, b. 1/23/1917 NM, d. 6/23/1998 Highlands, TX

**SSDI:** Geneva R. Mobley SSN: 466-03-7708 Last Residence: 77562 Highlands, Harris, Texas, Born: 23 Jan 1917 Died: 23 Jun 1998

**146239312** **Johnnie Mae Mobley**, b. 1919 TX

**146239313** **Velva F. Mobley**, b. c1928 TX

**146239314** **Joyce Marie Mobley**, b. 2/23/1930 Cottle Co., TX

**TX Births:** Joyce Marie Mobley Date of Birth: 23 Feb 1930 Gender: Female Birth County: Cottle Father's Name: John A Mobley Mother's Name: Maggie Buchalen

**WW I Draft:** John Alexander Mobley County: Roosevelt State: New Mexico Birthplace: Texas; Redland, NM, age 24 Birth Date: 9 May 1893, farming, wife & child

**1920** Cottle Co., TX: John A 26 TX-SC, Maggie 24 TX, Geneva 2 11/12, Johnnie Mae 9/12

**1930** Cottle: John A 37, Maggie M 35, Geneva R 13, Jonnie M 10, Velva F 8, Joyce M 10/12

**SSDI:** John Mobley SSN: 462-12-7779 Last Residence: 80110 Englewood, Arapahoe, Colorado, Born: 9 May 1893 Died: Mar 1974

**SSDI:** Maggie M. Mobley SSN: 524-70-6039 Last Residence: 80204 Denver, Denver, Colorado, Born: 9 Dec 1894 Died: 15 Aug 1968

**14623932** **Willie G. Mobley**, b. 5/5/1897, d. 12/2/1897 bur. Kirk cem Limestone Co., TX

**14623933** **Edward Glover Mobley, III**, b. 5/21/1899, Limestone, TX, d. 9/2/1956 Amarillo, Potter Co., TX (VA hosp)

**WW I Draft:** Edward Glover Mobley County: Cottle State: Texas Birth Date: 21 May 1899, 19, single

**WW II Enlistment:** Edward G Mobley Jr Birth Year: 1899 Dickens, TX Enlistment Date: 20 Oct 1942: Enlistment City, Lubbock; Education: 2 years of high school Occupation: Cotton ginners, Married

**SSDI:** Edward Mobley SSN: 459-16-0045 Born: 21 May 1899 Died: Sep 1956

**14623934** **Nolia Alexander Mobley "Nonie"**, b. 1/23/1902 Limestone, TX, d. 1983  
m. **1916 George Thomas Buckalew "Tom"** Cottle Co., TX, b. 1/20/1888 Henderson Co., TX, d. 9/13/1964 Dayton, Liberty Co., TX bur. Magnolia cem.

**146239341** **Vivian Ozella Buckalew**, b. 12/18/1917  
m. (1) **John Nathaniel Alexander** [m. 2d Anna B. McNew]  
m. (2) **3/24/1954 Pete Wavra** Colorado Co., TX, b. 7/27/1912, d. 12/30/1989 Colorado Co., TX

**146239342** **Viola Frances Buckalew**, b. 5/10/1919 Paducah, Cottle Co., TX, d. 6/21/1990 Trinity, TX, bur. Turner's Branch Cem., Spurger, TX  
m. (1) **Charles Everett Shutter** Nacogdoches Co., TX  
m. (2) **\_\_\_\_\_ Lunsford**

**1462393421** **Frances Elnora Shutter**, b. 12/24/1936 Nacogdoches, TX  
m. (1) **7/17/1952 Jackie H. Martin** Liberty Co., TX  
[divcd]  
m. (2) **11/19/1954 Christobal Nino Ortiz**, d. 4/21/1991 Jefferson Co., TX  
m. (3) **2/2/1996 Basel Cassidy** Tyler Co., TX, b. ca 1929

**14623934211** **Jacalyn Sue Martin**  
**14623934212** **Christina Maria Ortiz**, b. 3/26/1955 Galveston Co., TX

**14623934213** **Angelina Rebecca Ortiz**, b 6/23/1957 "  
**14623934214** **Frances Lisa Ortiz**, b. 1959, all b. Galveston, TX

**146239343** **Morris Edward Buckalew**, b. 9/24/1920 Cottle Co., d. 9/23/1988 Colorado Co., TX

**146239344** **Doris May Buckalew**, b. 12/31/1922 Cottle Co.  
m. (1) **12/14/1942 John Steve Taylor**  
m. (2) **John Irish**

**1462393441** **Barbara Ann Taylor**, b. 12/9/1943 Bexar Co., TX  
m. (1) **John William Irish**  
m. (2) **William Edward Jasek**, b. 7/17/1941 Bexar Co., TX (son of Louis Kloesel)

**14623934411** **Linda Lue Irish**, b. 11/6/1961  
**14623934412** **John William Irish Jr.**, b. 10/7/1963 Lavaca, Calhoun Co., TX

**146239344121** **John William Irish III**, b. & d. 6/29/1994 Culberson Co., TX

**14623934413** **Kevin Shane Irish**, b. 3/16/1965 Harris Co., TX  
**14623934414** **Steven Wayne "Steve" Irish**, b. 5/2/1966 "  
m. **6/7/1997 Marie L. Sorrendino** Harris Co., Tx, b. ca 1963

**14623934415** **Larry Edward Jasek**, b. 1/11/1969 Harris Co., TX

**14623934416** **Mark David Jasek**, b. 12/3/1969 "  
**1462393442** **Gloria Dean Taylor**, b. 4/21/1945 San Antonio, Bexar Co., TX

m. (1) **Donald L. Gilmore**  
m. (2) **Carl Sonnier**

**14623934421** **Patsy Lynn Gilmore**, b. 7/29/1961 Galveston



Co., TX  
**14623934422** Tommy Joe Gilmore, b. 8/17/1962 "  
**14623934423** Kellie Ann Sonnier, b. 2/16/1970 Lafayette Pa,  
LA  
**146239344231** m. Todd James Sonnier [no kin]  
James Ryan Sonnier, b. 6/5/1986  
Anchorage, AK  
**146239344232** Shanna Leane Sonnier, b. 12/30/1991  
Lafayette, LA  
**146239344233** Casey James Sonnier, b. 6/ /1993 "  
**14623934424** Danny Carl Sonnier, b. 2/5/1972 Lafayette  
**1462393443** Vivian Maxine Taylor, b. 6/17/1950 San Antonio,  
Bexar Co., TX  
m. 1/28/1968 Willie Elvis (Bill) Allen Montgomery  
Co., TX, b. 8/15/1940 Jackson Co., Tx \* son of Willie Vernon  
Allen/Alene Valentine)  
**14623934431** James Wade Allen, b. 9/4/1968 Calhoun Co., TX  
**1462393444** Johnnie Louise Taylor, b. 2/28/1958 San Antonio,  
Bexar Co., TX  
m. 9/30/1975 Edwin Dwight Allred Austin, Travis  
Co., TX, b. 2/17/1953 Pomona, CA  
**14623934441** Brian Scott Allred, b. 1/20/1982 Bitberg, W.  
Germany  
**14623934442** Shawn Dwight Allred, b. 4/14/1985 Las Vegas,  
NV  
**1462393445** Clay Taylor, b. 3/ /1960  
**146239345** Aubrey John Buckalew, b. 11/6/1925  
**146239346** Tommie Maxine Buckalew, b. 4/23/1927 Cottle Co., TX  
m. (1) \_\_\_\_\_  
m. (2) 10/18/1952 John Henry Casey Crosby, TX, b.  
10/19/1921, d. 1983  
**1462393461** Jeffrey Wayne Casey, b. 9/9/1955 Liberty Co., TX  
m. (1) 12/30/1988 Susan Ann Vaclavik Angelina Co.,  
TX  
m. (2) 5/27/1982 Kathie J. McIntosh Liberty Co.,  
TX, b. ca 1955 (div 2/24/1988 Liberty Co., TX)  
m. (3) 12/16/1978 Diana Kay Renfro Liberty Co.,  
TX, b. 1/7/1952 Liberty Co., TX  
**14623934611** Jessie Wayne Casey, b. 7/29/1979 Harris Co.,  
TX [of #3]  
**14623934612** Matthew Alexander Casey, b. 11/6/1983  
Galveston Co., TX [of #2]  
**14623934613** Rebecca Renal Casey, b. 9/22/1988  
Beaumont [of #1]  
**1462393462** Michael Ray Casey, b. 8/16/1957 Liberty Co., TX  
**1462393463** Nolia Jane Casey, b. 11/4/1959 "  
m. 7/27/1979 Gary Michael Foster, Angelina Co.,  
TX, b. 2/1/1960 Angelina Co., TX  
**14623934631** Jennifer Danielle Foster, b. 10/14/1982  
Lufkin, Angelina Co., TX  
**14623934632** Jessica Jane Foster, b. 5/27/1986 "  
**14623934633** Ashley Ann Foster, b. 9/22/1988 "  
**146239347** Carmen LaVern Buckalew, b. 10/18/1936 Nacogdoches, TX [not  
in birth order ??]  
m. 10/25/1952 George Frank Nedbalek "Sonny"  
**1462393471** Kay Laverne Nedbalek, b. 10/12/1954 Liberty Co., TX  
m. Kenneth Ray Childress, b. 7/31/1953 Harris Co.,



1462398111                    **Barbara Louise Stricklin**, b. 8/19/1946 Freestone Co., TX  
                                          m. (1) 6/4/1966 **Grant Raynald Harris**, b. 9/18/1944  
 Brazoria Co., TX  
                                          m. (2) **Donald 5/9/1969 R. Scott** in Freestone Co., TX, b.  
 ca 1946 [div]

146239812                    **Loretta Stricklin**  
                                          m. **Herbert Leroy Morris**, b. 1/21/1912, d. 12/23/1997 Freestone  
 Co., TX

1462398121                    **David Emory Morris**, b. 5/25/1938 Freestone Co., TX  
 1462398122                    **Linda Ann Morris**, b. 9/2/1943                    "  
 1462398123                    **William Gerald Morris**, b. 12/15/1944                    "  
 146239813                    **Mabel Marguerite Stricklin**  
                                          m. **Royal Greer Hicks**, d. 2/4/1981 Freestone Co., TX  
 1462398131                    **Bobbie Jeannine Hicks**, b. 10/19/1944 Freestone Co., TX  
                                          m. 11/9/1985 **Larry D. Mann**

146239814                    **Mary Jane Stricklin**  
 146239815                    **Patsy Stricklin**  
 146239816                    **Wesley Stricklin**, d. 4/10/1982 Tarrant Co., TX  
 146239817                    **Claude Fuller Stricklin**, b. 2/21/1932, d. 3/25/1993 Freestone  
 Co., TX

146239818                    **John Henry Stricklin**, b. 2/3/1935 Freestone Co., TX  
 146239819                    **Pamela Kathleen Jo Stricklin**, b. 11/11/1944                    "  
                                          m. (1) 11/12/1971 & 8/14/1990 **Lloyd A. Lane**  
                                          m. (2) 12/26/1994 **James S. Ingram** Limestone Co., TX

14623982                    **Ella Ballew**, b. 6/27/1901 Limstone Co., TX  
                                          m. 4/19/1918 **Fred Burns** in Fort Worth, TX

14623983                    **William Lemon(?) Ballew**, b. 2/15/1903, d. 12/12/1973 Lamesa, TX  
 14623984                    **Minnie Ellen Ballew**, b. 11/9/1904 Limestone Co., TX, d. 5/23/1983  
 Lamesa, TX  
                                          m. (1) ca 1923 **Ralph Helms**  
                                          m. (2) **Adolphe Grothe**

14623985                    **Kate (?) Ballew**, d. 10/20/1906 Limestone Co., TX  
 14623986                    **Maude Estelle Ballew**, b. 6/12/1908 Limestone Co., TX, d. 10/14/1980  
 Lamesa, Co., TX  
                                          m. (1) 7/24/1926 **John Wesley Hearon(?)** in Lamesa, TX  
                                          m. (2) **Jack O'Bannion**

14623987                    **Eddie Mae Ballew**, b. 9/11/1919 Limestone Co., TX  
                                          m. 9/25/1926 **Edward Burns** in Lemasa, TX

14623988                    **Jessie Allison Ballew**, b. 8/30/1912 Limestone Co., TX  
                                          m. (1) **Aleen George** Lamesa Co., TX

14623989                    **Vernon Theibert Ballew**, b. 8/10/1915 Limestone Co., TX  
                                          m. 3/9/1938 **Verneece "Dolly" Smart** in Lamesa, TX, b. 12/12/1922  
 Burkburnett, Wichita Co., TX

---

FGS 1462399

.....  
 1462399                    **James A. Biggers Mobley**, b.3/26/1878 SC (Montgomery, AL on d/c), d.  
 6/3/1955 Houston, Harris Co., TX, bur. Forest Park cem.  
                                          m. **Sally Alice Murphy**, b 1879, d. 1910 bur. Horn Hill cem Limestone  
 Co., TX

14623991                    **Floyd Homer Mobley**, b. 7/10/1901 TX, d. 4/12/1988 TX  
                                          m. (1) **Lottie J. \_\_\_\_\_**, b. c1910, div 5/27/1980  
                                          m. (2) 5/28/1980 **Hazel M. Irwin** in Freestone Co., b. c1925

WW I Draft: Floyd Homer Mobley County: Johnson State: Texas age 18 Birth Date: 10  
 Jul 1900, father J.B.  
 TX Divorces: Floyd H Mobley Estimated Birth Year: abt 1902 Age: 78 Spouse's Name:

Lottie J [Mobley] Spouse's Estimated Birth Year: abt 1910 Spouse's Age: 70  
 Divorce Date: 27 May 1980 Marriage Date: 31 Aug 1949  
**TX Marriages:** Floyd H Mobley Marriage Date: 28 May 1980 Estimated Birth Year: abt 1902 Age: 78 Spouse: Hazel M Irwin Spouse Est Birth Year: abt 1925 Spouse Age: 55 Marriage County: Freestone  
**SSDI:** Floyd H. Mobley SSN: 449-03-8980 Last Residence: 77578 Manvel, Brazoria, Texas, Born: 10 Jul 1901 Died: 12 Apr 1988

**14623992** Lee Mobley, b. c1903  
**14623993** Isla Mobley, b. 1905  
 m. Abry Tillman  
**14623994** Myrtle Mobley, b. 1908  
**14623995** T. Carl Mobley  
**14623996** Jewell Mobley  
 1910 Limestone Co: James B 32 AL-NC Wd, Floyd 8 TX, Lee 7, Iola 5, Myrtle 3  
**WW I Draft:** James B Mobley County: Limestone State: Texas age 40 Birth Date: 26 Mar 1878, farming wife Ollie, lost one eye  
 1920 Cottle Co., TX: James B. 41 AL-SC, Ollie 38 TX, Lee 16 AL, Ila 15 TX, Myrtle 12, Hawkins Oliver step-son 14 TX, Eunice Step-dau 12 [next to John A 26]  
 .....  
**FGS 146239A** data Edward Lynn Williams - ed.williams@exsc01.exch.eds.com  
 4/22/99

.....  
**146239A** **Claud Conrad Mobley**, b. 10/23/1886 Grimes Co., TX, d. 6/10/1918, bur. Meridian, Bosque Co., TX [WOW]  
 m. 1/6/1907 **Nannie Mae Golden**, b. 5/1/1893, Talahassee, AL, d. 5/2/1977, bur. Crown Hill Cem. Dallas, TX.  
 She m. (2) **Artis Otto Patterson**, b. 11/17/1883, d. 8/7/1943  
 (3) **Isaac Russel Smith**, b. 1/15/1893, d. 2/3/1958  
 1910 Bosque Co: Claud C 23 TX-AL, May 17 AL, Ruby M 2 TX, Nannie E 7/12  
**WW I Draft:** Claude Conrad Mobley County: Bosque State: Texas Birthplace: Texas; age 30 Birth Date: 23 Oct 1886, wife and 4 children  
**146239A1** **Ruby Mae Mobley**, b. 10/26/1907, Iredell, Bosque Co., TX, d. 5/27/1971, bur. Restland Cem. Dallas, TX [was adpdt by Artis Patterson after death of father, Claude Mobley]  
 m. 1/3/1926 **Jewell Edward Pierce** in Meridian, Bosque Co., TX, b. 8/17/1906, d. 2/20/1962, bur. Restland Cem. Dallas, TX  
**146239A11** **Joyce Pierce**,  
 m. (1) **Lawrence Cecil Cotton**  
 m. (2) 10/4/1942 **Howard Lewis Morris**, b. 7/26/1927  
 Dallas Co., TX  
**146239A111** **Cecil Wayne Cotton**, b. 12/11/1945 Dallas Co., TX  
 m. 2/12/1972 **Carol A. Hayward** Dallas Co., TX, b. ca 194 [2 children]  
**146239A12** **Etta Mae Pierce**, b. 10/11/1930 Bosque Co., TX, d. 3/17/1990 Dallas, Dallas Co., TX bur. Restland cem.  
 m. **James Alfred McBride**, b. 5/30/1937, d. 6/23/1993  
 Denton Co., TX  
**146239A121** **James Alfred McBride, Jr.**, b. 1/7/1963  
**146239A122** **Kevin McBride**  
**146239A123** **Nancy McBride**, m. **Darrell Matthews**  
**146239A124** **Gary McBride**  
 m. **LeeAnn** \_\_\_\_\_  
**146239A125** **Rhonda McBride**  
 m. 3/25/1978 **Gregory W. Hill** Dallas Co., TX  
**146239A126** **Jerena Gail McBride**, b. 10/25/1954

m. 11/12/1977 **Herbert Guy Collins Dallas**  
 Co., TX, b. 9/1/1941 Lubbock Co., TX  
 146239A13 **Edward "Sonny" Pierce, m. Lilla Cracker**  
 146239A14 **Margaret "Tudor" Pierce, b. 11/25/1936, d. 8//1983**  
 m. (1) **James Owen Blackburn, b. 1940**  
 m. (2) **Charles Cheek**  
 146239A141 **Etta Rene Blackburn, b. 11/30/1964 Dallas Co., TX**  
 m. 7/30/1984 **Royce Dwayne Black Rockwall Co., TX,**  
 b. 8/2/1963 Dallas Co., TX  
 146239A142 **Danna Kay Blackburn, b. 4/17/1968 Dallas Co., TX**  
 146239A143 **Nita Blackburn**  
 146239A144 **John Calvery Blackburn [was raised, and perhaps**  
 adopted by Margrett's sister, Mollie "Tidder"]  
 146239A145 **Alton Ray Cheek**  
 146239A15 **Mollie Rebecca "Tidder" Pierce, b. 1/29/1935 Dallas, TX,**  
 d. 10/3/2003  
 m. **John Calvery, bur Forest Lawn cem, Dallas, TX**  
 146239A16 **Jewel "Mann" Pierce**  
 146239A2 **Nannie Mae Mobley, b. 9/5/1909, Iredell, Bosque Co., TX, d.**  
 4/16/1982, both bur. Crown Hill Cem. Dallas, TX [was adptd by Artis Patterson  
 after death of father, Claude Mobley]  
 m. 7/27/1928 **Lewis William Grimm, in Meridian, Bosque Co., TX.**  
 b. 3/12/1906 Clifton, Bosque Co, TX, d. 3/16/1986 Carrolllton, Dallas  
 Co., TX, son of Charles Fred Grimm & Maria Patent (m. (2) Hattie Irene  
 Ellison)  
 146239A21 **Mary Lee Grimm, b. 7/25/1931, Meridian, Bosque Co., TX**  
 m. **Noel Lester Smith, b. 7/7/1926 Dallas, TX son of**  
 Isaac Russel Smith & Grace Arzella Foster. Isaac m. (2) Nannie Mae  
 Golden, 1st wife of Claud Conrad Mobley (146239A). Isaac Smith m.(3)  
 Willie Caskey]. bur. Crown Hill Cem next to Nannie Mae.  
 146239A211 **Jennie Sue Smith, b. 7/9/1948 Dallas, TX**  
 m. (1) 7/25/1964 **Larry Edward Isham** Garland,  
 Dallas Co., TX, b. 3/6/1945 Greenville, Hunt Co., TX (Div.)  
 m. (2) 12/7/1967 **Roger Dale Neal** (div. 8/13/1975)  
 m. (3) 9/19/1978 **Donald Patrick Kelly** in Dallas  
 Co., TX  
 m. (4) 6/12/1999 **Dan Laufer** Austin, Travis Co., TX  
 146239A2111 **Jeffery Dale Neal-Kelly, b. 12/7/1971 Garland,**  
 Dallas Co., TX  
 146239A2112 **Larry Edward Isham, b. 4/22/1967 Garland,**  
 Dallas Co., TX  
 m. 5/18/1991 **Wendy Michele Schutt**  
 Plantersville, Grimes Co., TX, b. 4/16/1972 Bergstrom AFB, Austin,  
 Tavis Co., TX  
 146239A21121 **Elizabeth Kali Isham, b. 4/9/1998**  
 College Station, Brazos Co., TX  
 146239A212 **Kenneth Drew Smith, b. 9/12/1949 Dallas, Dallas Co.,**  
 TX  
 m. 5/6/1995 **Pamela Denise Slider** in Queen City,  
 Cass Co., TX, b. 6/2/19??  
 146239A213 **Randy Charles Smith, b. 2/27/1953 Dallas, TX**  
 m. (1) 8/13/1976 **Willa Kay Petty, in Garland,**  
 Dallas Co., TX, b. 2/18/1952 [div. 8/13/1976]  
 m. (2) 8/15/1998 **Sonya Weingart** Garland, Dallas  
 Co., TX  
 146239A2131 **Wendy Kay Smith, b. 5/10/1978 Wylie, Dallas**  
 Co., TX

146239A2132 Misty Lynn Smith, b. 8/8/1981 "  
 146239A22 Charles Claud Grimm, b. 2/9/1933, Meridian, Bosque Co., TX  
 m. 2/1/1952 JoAnne Atteberry Dallas, TX, b. 9/27/1934  
 Dallas, TX dau William Christopher Atteberry/Gladys Gertrude Stark  
 146239A221 Richard Dale Grimm, b. 1/18/1953 Dallas, TX  
 m. 1/10/1981 Misty Manos in Farmers Branch, Dallas  
 Co., TX, b. 10/27/1962 [all children b. Dallas, TX]  
 146239A2211 Lucas Dale Grimm, b. 3/21/1983 Dallas, Dallas  
 Co., TX  
 146239A2212 Gentry Luane Grimm, b. 9/6/1985 "  
 146239A2213 Hayden Charay Grimm, b. 6/13/1987 "  
 146239A222 Patti Dianne Grimm, b. 7/4/1956 Dallas, TX  
 m. 7/23/1976 Terry Lee Ramsey in Farmers Branch,  
 TX, b. 1/24/1957 in AZ  
 146239A2221 Kelly Jo Ramsey, b. 9/26/1980 Dallas, TX  
 146239A2222 Brady Shane Ramsey, b. 4/8/1982 "  
 146239A2223 Kady Diane Ramsey, b. 3/19/1986 "  
 146239A2224 Courtney Lee Ramsey, b. 11/17/1988 "  
 146239A2225 Shelby Mae Ramsey, b. 2/27/1995 Carrollton,  
 Denton Co., TX  
 146239A223 Terry David Grimm, b. 5/9/1960 Dallas, TX  
 m. 11/14/1985 Janet Catherine Hollis in El Dorado,  
 AR, b. 12/14/1949 in AR  
 146239A2231 Charles "Charlie" Hollis Grimm, b. 9/4/1991  
 [adopted]  
 146239A23 Cora Sue Grimm, b. 3/8/1937 Meridian, Bosque Co., TX  
 m. 3/5/1954 Charles David Williams, in Denton, Denton  
 Co., TX, b. 9/7/1935 Ward's Bridge, Navarro Co., TX, son of Charles  
 Edward Williams, b. 10/14/1909, d. 9/5/1936, bur. White Cem. Navarro  
 Co., TX and Floy Springer, b. 3/16/1916, d. 9/9/1935, bur. Dresden,  
 Navarro Co., TX  
 146239A231 Edward Lynn Williams, b. 9/28/1958, Dallas, Dallas  
 Co., TX  
 m. 3/13/1982 Caren Denise Chapman, Dallas, TX, b.  
 1/15/1959, New Orleans, Orleans Parish, LA dau. Dr. Alonzo Brooks  
 Chapman & Barbara Ann Perry  
 146239A2311 Kristen Lynn Williams, b. 12/28/1986, Dallas,  
 TX  
 146239A2312 Allison Brooke Williams, b. & d. 10/4/1991  
 Dallas, TX, bur Hillcrest cem.  
 146239A24 Jeanie Fay Grimm, b. & d. 10/10/1944 bur. Meridian Cem,  
 Meridian, Bosque Co., TX  
 146239A3 Oma Lee Mobley, b. 9/18/1913 Meridian, Bosque Co., TX, lvg in 1997  
 m. (1) Jun 7 Ural Paul Owen, Sr. Meridian, Bosque Co., TX, b.  
 8/23/1905, d. 1/2/1973 Dennison, Grayson Co., TX  
 m. (2) Jodie Jorday in Shawne, OK  
 m. (3) 7/15/1990 James J. "Jim" Mullhall Grayson Co., TX, b. ca 1920  
 146239A31 Ural Paul Owen, Jr. b. Meridian, Bosque Co., TX  
 m. (1) Ruth \_\_\_\_\_ Dallas, Dallas Co., TX  
 m. (2) Helen \_\_\_\_\_  
 146239A32 James Oliver "Jimmie" Owen, b. 6/24/1933 "  
 m. Eva Athaleen Brittin, b. 5/30/1934 Dallas Co., TX  
 146239A321 Cynthia Ann "Cindy" Owen, b. 5/24/1961 "  
 m. 7/31/1982 Joe D. Moore, b. ca 1962  
 146239A322 Christina Lynn Owen, b. 4/29/1969 Dallas, Dallas Co., TX  
 m. 12/28/1991 Brian Keith Divers Denton Co., TX, b.  
 9/8/1966 Dallas Co., TX

146239A3221 Tyler James Divers  
146239A33 Sherry Diane Owen, b. 8/12/  
m. (1) 10/25/1963 Jimmie Tom "Bud" Hampton in OK, b. 6/9/1942  
Denton Co., TX (div. 7/10/1995 Denton Co., TX), d. 1/20/2004 Denton,  
TX  
m. (2) 1999 Alvin \_\_\_\_\_ Austin, Travis Co., TX  
146239A4 Zelma Faye Mobley, b. 4/16/1916 Meridian, Bosque Co., TX, d.  
10/26/1996 Denton, Denton Co., TX, bur. 10/28/1996 Crown Hill cem.  
m. 7/21/1934 Raymond Aubry King in Dallas, b. 1/28/1912, d. 12//1984  
146239A41 Aubrey Neil King  
m. (1) 4/24/1964 Viola Jo Ishmael, b. 12/1/1947 Bell Co., TX,  
d. 12/21/1988 Cooke Co., TX  
m. (2) Julie Denelle Reneau Cooke Co., TX, b. 10/7/1959 Dallas  
Co., TX  
146239A42 Zelma Lee King, b. 2/21/1936 Dallas Co., TX  
m. Earl Vincent Butts  
146239A421 Deborah Ann Butts, b. 3/21/1954 Dallas Co., TX  
m. 7/3/1972 James E. Chapman, b. ca 1953  
Kevin James Chapman  
146239A4211 Amy Lynn Chapman  
146239A4212 Edward Joseph Butts, b. 6/18/1956 Dallas, Dallas Co., TX  
m. 7/14/1978 Tammy L. Horman Ellis Co., TX, b. ca 1960  
146239A423 Daryl Vincent Butts, b. 9/21/1958 Dallas Co., TX  
146239A424 Bryan Eugene Butts, b. 12/2/1960 "  
146239A43 Bobbie Fay King, b. 7/17/1939 "  
m. Ogle Lee Boyd, b. 10/9/1935 Denton Co., TX  
146239A431 Tennessa Kay Boyd, b. 11/24/1954 Dallas, Dallas Co., TX  
m. \_\_\_\_\_ Fitzgerald (brother to Calvin Fred Fitzgerald)  
Ogle Lee Boyd, Jr, b. 3/4/1956 "  
146239A432 Terry Lynn Boyd  
146239A433 Linda Joy Boyd, b. 9/27/1958 Denton Co., TX  
146239A434 Brenda Gail Boyd  
146239A435 Billy Lee Boyd  
146239A436 Sandra Faye Boyd Boyd  
m. 6/22/1996 Calvin Fred Fitzgerald in Navarro Co., TX  
James Raymond Boyd  
146239A437 Sandra Darlene King, b. 12/19/1950 Dallas, TX, d. 12/14/1994  
Denton, TX bur Crown Hill cem. Dallas, unkm.  
146239A44 Danny Ray King, b. 11/19/1947 Dallas Co., TX  
m. Marsha LaFaris Lee, Dallas, Dallas Co., TX, b. 3/24/1951  
Kaufman Co., TX  
146239A451 Danny Ray King, Jr., b. 9/5/1968 "  
146239A452 Lenita Janeese King, b. 10/11/1970 "  
.....  
FGS 146239B data Edward Lynn Williams - ewilli01@flash.net 4/22/1999  
La Nell Cook [lcook@granbury.com](mailto:lcook@granbury.com) 10/24/2001  
.....  
146239B Elizabeth Gertrude "Trudie" Mobley, b. 11/26/1888 Grimes Co., TX, d.  
8/4/1933 both bur. Meridian Cem Bosque Co., TX  
m. 8/31/1903 Artis Otto Patterson Limestone Co., TX, b. 11/17/1883,  
d. 8/7/1943. He m. 2) Nannie Mae Golden after death of "Trudie"  
[cancer]  
146239B1 Luella Pearl Patterson, b. 12/18/1903 Irdell, TX, d. 5/31/1979  
Meridian, TX  
m. 9/7/1922 Oscar Neystel, b. 3/24/1892 Norse, TX, d.  
11/3/1977 Meridian, TX  
146239B11 Fermond Ray Neystel, b. 7/2/1923 Meridian, Bosque Co., TX,

d. 7/29/2002 Waco, TX bur. Meridian Cem  
**m. 3/7/1986 Beatrice Nawara**  
**146239B111** Nan Oneal Neystel Smith, b. 1/17/1948  
**146239B112** Warren Ray Neystel, b. 6/17/1950, d. 1997  
**m. 3/7/1986 Beatric Copalls Nawara** Waco, McLennan  
Co., TX, b. 2/22/1928 Cameron, TX  
**146239B12** **Edna Jean Neystel**, b. 10/4/1928 Meridian, Bosque Co., TX  
**m. (1) Floyd E. Rosenquist**, b. 5/20/1910 Walnut Spgs,  
Bosque Co., TX, d. 1/25/1990  
**m. (2) 1/11/1947 Alton L. Oswald**, d. 6/1/1970 McLennan  
Co., TX  
**146239B2** **Roscoe G. Patterson**, b. 9/6/1905 Bosque Co., TX, d. 10//1981  
Clifton, Bosque Co., TX  
**m. 11/20/1927 Ina Castelle Finstad**, b. 9/10/1906 Clifton,  
Bosque Co., TX, d. 6/26/1994 Clifton, Bosque Co., TX  
**146239B21** **LaVaine Patterson**, b. 2/3//1929 Meridain, TX  
**m. 10/3/1947 Garland Thomas Humphries** Clifton, TX, b.  
8/7/1925 Gaines, TX  
**146239B211** **Leonard Humphries**, b. 2/11/1956 Clifton, TX  
**m. 2/23/1973 Patsy Lynn Nichols**, b. 7/21/1956  
Gatesville, Coryelle Co., TX  
**146239B2111** **Lauri Lynn Humphries**, b. 8/18/1973 Clifton,  
Bosque Co., TX  
**m. 3/16/1996 Bobby M. Brown** McLennan Co, TX  
**146239B22** **Roland Glen Patterson**, b. 1/12/1932 Clifton, Bosque Co.,  
TX  
**m. 6/11/1955 Kay Steward** Rockwood, TX, b. 7/27/1936  
**146239B221** **Paige Patterson**, b. 11/27/1959 Dallas, TX  
**146239B222** **Pat Artis Patterson**, b. 9/21/1962 Beaumont,  
Jefferson Co., TX  
**m. 8/10/1987 Judy Kempf** Harrison Co., TX  
**146239B23** **Betty Wanda Patterson**, b. 7/13/1934 Clifton, Bosque Co.,  
TX  
**m. (1) 5/17/1952 Edsel B. Sims** Dallas, TX, b. 9/1/1927  
Jackson, TX, d. 4/6/1969 Dallas, TX  
**m. (2) 3/10/1972 Cody Gene Jones** Garland, Dallas Co.,  
TX, b. 1943  
**146239B231** **Doris Marie Sims**, b. 6/10/1953 Dallas, TX  
**m. 6/14/1980 Richard Edward Shrum, Jr.**, b.  
10/7/1951 Dallas, TX  
**146239B2311** **Jamie Nicole Shrum**, b. 3/8/1976 Dallas Co., TX  
**146239B2312** **Cassie Lea Shrum**, b. 7/9/1984  
**146239B232** **Virginia Lynn "Jenny" Sims**, b. 8/29/1954 Dallas Co.,  
TX  
**m. (1) Kenneth Glen Barnes**  
**m. (2) Karl J. Kreimer**, b. 1952  
**146239B2321** **Samantha Jane Barnes**, b. 2/21/1987  
**146239B2322** **Stefanie Ann Barnes**, b. 5/29/1988 Dallas Co.,  
TX  
**146239B2323** **Sabrina Colleen Barnes**, b. 5/10/1990 "  
**146239B233** **Walter Glen Sims**, b. 8/27/1955 Dallas, TX  
**m. 5/17/1974 Camella Jane Cox** Carrollton, TX  
[license in Collins Co.], b. 1955 Cooke Co., TX  
**146239B2331** **Amber Michelle Sims**, b. 11/5/1975  
**m. Jeremy William Robert Hill**, b. 1976  
**146239B23311** **Jared William Robert Hill**, b. 1996  
**146239B23312** **Destiny Michelle Hill**, b. 1997



146239B2332 Kenneth Glen Sims, b. 2/10/1980 Dallas Co., TX  
 146239B2333 Justin Ray Sims, b. 2/12/1983 "  
 146239B2334 Jenny Lynn Sims, b. 2/12/1983 "  
 146239B2335 Christina Kay Sims, b. 12/27/1991 "  
 146239B234 Billy Joe Jones, b. 7/6/1973 Dallas, TX  
     m. Lisa Young  
 146239B2341 Nathan Jones  
 146239B2342 Valarie Jones  
 146239B2343 Derek Jones  
 146239B2344 Preston Jones  
 146239B235 Jodie LeAnn Jones, b. 10/14/1974 Dallas Co., TX  
     m. 4/6/1997 Christopher Russell Purdy, TX  
 146239B24 Barbara Ann Patterson, b. 7/12/1936 Clifton, Bosque Co.,  
 TX  
     m. 7/21/1955 William Clifton Dean Dallas, TX, d.  
 8/19/1935 Coleman, OK  
 146239B241 Mark Anthony Dean, b. 10/13/1957 Dallas Co., TX  
 146239B242 Michael Glenn Dean, b. 9/16/1959 "  
 146239B25 Joyce Ailene Patterson, b. & d. 5/5/1938 Cranfills Gap,  
 Bosque Co., TX  
 146239B246 Marvin Ray Patterson, b. 3/17/1944 Clifton, Bosque Co., TX  
     m. (1) 10/16/1963 Juanita \_\_\_\_\_ div. 11/13/1979 Dallas,  
 TX, 2 children  
     m. (2) 12/15/1979 Helen Delores Lowe Dallas Co., TX, b.  
 4/13/1945 Wichita Co., TX )dau of Edward Frank Lowe/Helen Louise  
 Owens)  
 146239B2461 Anita Lynn Patterson, b. 7/27/1965 Dallas Co., TX  
 146239B2462 Bonita Ann Patterson, b. & d. 1968  
 146239B2463 Melony Dawn Patterson, b. 4/5/1970 Dallas Co., TX  
 146239B2464 Michael Mills Patterson, b. 19?? [of ux #2]  
     m. Renee Halbert  
 146239B24641 Holly Renae Patterson, b. 1981  
 146239B247 Kent Patterson, b. 3/30/1946 Clifton, Bosque Co., TX  
     m. 2/14/1982 Pamela Kay Lee McLennan Co., TX, b.  
 4/10/1954 Dallas, Tx  
 146239B2471 Amanda Lee Patterson, b. 11/4/1985 Bosque Co., TX  
 146239B2472 Nathaniel Lee Patterson, b. 8/8/1988 "  
 146239B248 Keith Patterson, b. 3/30/1946 Clifton, Bosque Co., TX  
     m. 9/26/1970 Rita Fay Willmann Bosque Co., TX, b.  
 2/4/1952 McLennan Co., TX  
 146239B2481 Christina Kay Patterson, b. 5/2/1978 Bosque Co., TX  
 146239B2482 Carla Ann Patterson, b. 5/18/1980 "  
 146239B249 Linda Kay Patterson, b. 8/11/1947  
 146239B3 William Clide "Bill" Patterson, b. 12/20/1907 Meridian, Bosque  
 Co., TX, d. 7/31/1985 Whitesboro, Grayson Co., TX  
     m. 2/24/1929 Lana Moffatt, b. 1/23/1908, d. 12/26/2002  
 Clifton, Bosque Co., TX, bur Meridian cem, Meridian, TX [dau. Joe  
 Moffatt/Amelia Kilgore]  
 146239B31 Amelia Gertrude Patterson, b. 7/30/1932 Clifton, Bosque  
 Co., TX  
     m. 6/12/1952 Eugene Clemens  
 146239B311 Bronson Clemens, b. 1/29/1954  
     m. 7/8/1975 Debbie \_\_\_\_\_  
         David Clemens  
 146239B3111 Danielle Clemens  
 146239B3112 Kim Clemens, b. 2/4/1958 Meridian, TX  
     m. 8/7/1976 Jerry Wayne Swaim

146239B3121 Amelia Amy Swaim  
 146239B3122 Emily Swaim  
 146239B313 Debbie Clemens, b. 6/30/1964  
 m. (1) 3/9/19?? Carey McMillian [divcd]  
 m. (2) David Carter  
 146239B3131 Holly McMillian  
 146239B3132 Carey McMillian [deceased]  
 146239B3133 Andrea McMillian  
 146239B32 Bobby Gene Patterson, b. 5/1/1934 Clifton, TX, d.  
 12/27/1998 Marshall, TX  
 m. 6/5/1954 Patsy Harris, b. 8/6/1936, d. 5/30/1994  
 Marshall, TX  
 146239B321 Robby Lyn Patterson, b. 4/2/1955 Clifton, TX  
 m. Kathy McCallister  
 146239B3211 Courtney Lyn Patterson, b. 6/30/1978  
 146239B322 Rhonda Patterson, b. 8/10/1957  
 m. 9/9/1982 Mark Coleman Marshall, TX  
 146239B33 La Nell Patterson, b. 12/26/1940 Meridian, TX  
 m. 6/2/1958 David Wayne Cook, b. 4/19/1938  
 146239B331 Steven Wayne Cook, b. 4/23/1959 Waco, TX  
 m. (1) Robbie Lea Gaffin in Granbury, TX  
 [divcd][mother of children]  
 m. (2) 10/8/1995 Cindy Cook at Paluxy, TX, b.  
 4/5/1958  
 146239B3311 Misty Lea Cook, b. 12/21/1978  
 146239B3312 David Cole Cook, b. 11/16/1984  
 146239B332 Susan Renee Cook, b. 4/15/1963 Clifton, TX  
 m. (1) 1982 Rickey Curlee [divcd]  
 m. (2) 10/17/1998 Mark McNiel at Paluxy, TX, b.  
 9/2/1967  
 146239B3321 Justin Wayne Curlee, b. 7/10/1984  
 146239B3322 Morgan Renee Cuyrlee, b. 1/18/1991  
 146239B34 Joe Artis Patterson, b. 11/13/1945 Meridian, Bosque Co.,  
 TX  
 m. 7/6/1965 Jeannie Eggars, b. 2/4/1949  
 146239B341 John Mark Patterson, b. 7/14/1966  
 m. Toney \_\_\_\_\_ at Whitesboro, TX  
 146239B3411 Charlie Patterson  
 146239B3412 Seth Paterson  
 146239B342 Angela Joy Patterson, b. 12/17/1968, d. 1/ /1969  
 146239B343 Lori Jean Patterson, b. 10/19/1970  
 m. John Hart  
 146239B4 Essie Orean Patterson, b. 11/15/1909 Meridain, TX, d. 4/1/1/981  
 Clifton, Bosque Co., TX  
 m. 1927 Jake Smith, b. 11/8/1902 Meridain, Bosque Co., TX, d.  
 12/10/1949 Meridain, Bosque Co., TX  
 146239B41 Ima Dee Smith, b. 11/12/1928 Meridain, Bosque Co., TX  
 m. 11/23/1945 Ruben Warren Belton, Bell Co., TX, b.  
 8/25/1927 San Angelo, TX  
 146239B411 Tommy Loyd Warren, b. 9/30/1946 Bosque Co., TX  
 m. \_\_\_\_\_  
 146239B4111 Tommy Lance Warren, b. 6/223/1971 Tarrant Co.,  
 TX  
 146239B4112 Tina Christine Warren, b. 10/23/1985 "  
 146239B412 Deborah Darlene Warren, b. 12/13/1949 Bosque Co., TX  
 m. 9/7/1986 James Ronald O'Dell Cherokee Co., TX,  
 b. 10/23/1944 Hunt Co., TX

146239B4121 Paxton Roman O'Dell, b. 2/25/1970 Smith Co.,  
 TX  
 146239B41211 Falon O'Dell b. 7/12/1998  
 146239B4122 LaDonna Dee O'Dell, b. 2/25/1970  
 m. 2/14/1988 John Kevin Ray Cherokee Co.,  
 TX, b. 10/3/1967 Cherokee Co., TX  
 146239B41221 Joshua Keven Ray, b. 6/25/1990 Cherokee  
 Co., TX  
 146239B41222 Brndon O'Dell Ray, b. 6/28/1994 Smith  
 Co., TX  
 146239B42 Anna Gertrude Smith, b. 9/28/1930 Bosque Co., TX, d.  
 9/8/1980 Tarrant Co., TX  
 m. 9/8/19?? Payton Maurice Freudiger, b. 10/23/1926 Ft.  
 Worth, TX, d. 7/17/1997 Ft. Worth, Tarrant Co., TX  
 146239B421 Jacob Wade Freudiger, b. 5/2/1951 Bosque Co., TX  
 m. (1) 9/3/1971 Billie Fraances Hamilton Somervell  
 Co., TX, b. 2/7/1952 Tarrant Co., TX  
 m. (2) 10/21/1977 Rhonda N. Crrington Tarrant Co.,  
 TX  
 m. (3) 6/3/1982 Muriel K. Maynard Tarrant Co.  
 m. (4) 8/26/1996 Roberta Whipple Tarrant Co., TX  
 146239B4211 Kimberly Freudiger  
 146239B4212 Patricia Dee Freudiger, b. 9/18/1953 Tarrant  
 Co., TX  
 m. 4/24/1973 Michael L. Bishop  
 146239B42121 Lucas Adam Bishop, b. 8/27/1980 Tarrant  
 Co., TX  
 146239B4213 Jacob Wade Freudiger Jr., b. 6/2/1978 Harris Co., TX  
 146239B422 Tanya Sue Freudiger, b. 3/28/1957 Tarrant Co., TX  
 m. (1) 7/30/1977 Lonnie Loyd Ewing Tarrant Co.,  
 TX, b. 1/29/1955 Tarrant Co., TX [div. 11/14/1984  
 m. (2) 2/19/1990 Lonnie Loyd Ewing Tarrant Co., TX  
 [remarried]  
 146239B4221 Brandon Lloyd Ewing, b. 4/24/1979 Tarrant Co.,  
 TX  
 146239B4222 Bryan Paul Ewing, b. 3/16/1981 "  
 146239B423 Bobby Wayne Freudiger, b. 11/6/1958 "  
 m. (1) 3/4/1984 Sharon Palmer Tarrant Co., TX  
 m. (2) 9/30/1989 Shelia Stelding Tarrant Co., TX,  
 b. 1/5/1965 Tarrant Co., TX  
 146239B4231 Hannah Austin Freudiger, b. 8/17/1987 "  
 146239B4232 Shayna Nicole Freudiger, b. 8/17/1987 "  
 146239B4233 Payton Garrett Freudiger, b. 7/28/1995 "  
 146239B424 Lauri Ann Freudiger, b. 7/7/1961 "  
 m. 7/31/1977 Douglas Len Sanders  
 146239B4241 Jeremy Houston Sanders, b. 3/24/1978 "  
 m. Paige Pearson  
 146239B4242 Zackery Payton Sanders, b. 10/9/1979 "  
 146239B5 Eulan Patterson, b. 9/18/1911 TX, d. 7/27/1961 Denton Co., TX,  
 both bur. Meridian cem.  
 m. 9/ /1931 Neva Golden, b. 1/8/1902, TX, d. 9/8/1985 Bosque  
 Co., TX  
 146239B6 Nettie Omega Patterson, b. 8/13/1913 Meridian, Bosque Co., TX  
 m. 5/5/1929 Dewey Welborn, b. 1906, d. 1989 Meridian, Bosque  
 Co., TX  
 146239B61 Lola Welborn, b. 11/8/1946 Sequin, TX  
 m. 11/25/1967 Hubert Wayne McFarlin Cleburne, Johnson

Co., TX, b. 8/4/1947 Hillsboro, Hill Co., TX

146239B611 Sheryl Rena McFarlin, b. 10/19/1968 Johnson Co., TX  
146239B612 Mark Wayne McFarlin, b. 3/31/1970 "  
146239B613 Angela Michelle McFarlin, b. 11/26/1974 "  
146239B62 Margaret Welborn, b. 11/8/1946 Sequin, TX  
m. 6/0/1972 Lonnie Parker Cleburne, TX, b. 8/11/1948 "  
146239B621 Stephen Andrew Parker, b. 8/2/1975 Dallas Co., TX  
146239B622 Stephanie Ann Parker, b. 1/28/1979 "  
146239B7 Otto Marvin Patterson, Sr., b. 11/23/1915 Meridian, Bosque Co.,  
TX  
m. 3/25/1934 Magerlen Carolina Lora Stammnitz, b. 2/5/1916  
Kenney, Austin Co., TX  
146239B71 Otto Marvin Patterson, Jr., b. 3/25/1935 Meridian, Bosque  
Co., TX  
m. 8/23/1960 Euna Jean Lee in Garland Dallas Co., TX, b.  
6/13/1942 in Grand Saline, Van Zandt Co., TX  
146239B711 Damon Eulan Paterson, b. 9/29/1961 Covina, CA  
m. 6/20/1987 Nancy Gayle Burleson in Richardson,  
Dallas Co., TX, b. 11/15/1966 Corpus Christi, Neuces Co., TX  
146239B7111 Whitley Evan Patterson, b. 5/4/1990 McLellan  
Co., TX  
146239B7112 Damon Eulan Patterson, Jr., b. 11/23/1992 "  
146239B712 Kenneth Brian Patterson, b. 7/8/1964 Newport Beach,  
CA  
146239B72 Blanch Marie Patterson, b. 12/6/1936 Meridian, Bosque Co.,  
TX  
m. (1) 2/5/1956 Alvin Max Hinze, b. 3/23/1932 East  
Bernard, Wharton Co., TX, d. 5/25/1966 Glenrose, Somervell Co., TX  
m. (2) 12/28/1968 Louis Wesley Knapek Granger,  
Williamson Co., TX, b. 10/4/1939 in Granger, TX  
146239B721 Jennifer Kay Hinze, b. 2/1/1958 Austin Co., TX  
m. 9/11/1982 Robert Sylvester "Bobby" Stuchly  
Williamson Co., TX, b. 10/11/1949 Granger, Williamson Co., TX  
146239B7211 Louis Robert Stuchly, b. 6/27/1983 "  
146239B7212 Lacey Ann Stuchly, b. 6/12/1985 "  
146239B7213 Levi Daniel Stuchly, b. 5/20/1987 "  
146239B722 Ronnie Doyle Hinze, b. 12/7/1959 Bellville, Austin  
Co., TX  
m. 1/5/1985 Karen Ann Stiffek Taylor, TX, b.  
9/22/1963 El Paso, El Paso Co., TX  
146239B7221 Ann Christie Hinze, b. 11/11/1986 Temple, Bell  
Co., TX  
146239B7222 Rhonda Beth Hinze, b. 4/27/1989 "  
146239B7223 Samuel Ike Hinze, b. 8/22/1991 "  
146239B7224 Mary Elaine Hinze, b. 1/10/1996 "  
146239B723 Alan Dale Hinze, b. 3/3/1961 Austin Co., TX  
m. 3/16/1985 Paula Rene Henderson in Rogers, Bell  
Co., TX, b. 2/19/1965 Carlsbad, NM  
146239B7231 Amanda LeAnn Hinze, b. 3/17/1986 Bell Co., TX  
146239B7232 Alicia Rene Hinze, b. 5/20/1988 "  
146239B7233 Kendra Marie Hinze, b. 4/2/1992 "  
146239B724 Bruce Dwayne Hinze, b. 8/27/1963 Clifton, Bosque  
Co., TX  
146239B725 Wesley Louis Knapek Jr., b. 5/8/1971 Williamson Co.,  
TX  
m. 6/11/1994 Kimberly Gaye Copeland, in St. Mary's  
Catholic Church, Taylor, TX, b. 7/14/1970 in Georgetown, Williamson,

Co., TX  
**146239B73** Peggy June Patterson, b. 10/13/1940 Meridian, Bosque Co.,  
 TX  
 m. 8/12/1961 Bobby Dale Tankersley, b. 10/15/1937 Waco,  
 TX  
**146239B731** Maylon Gregory Tankersley, b. 10/17/1963 Clifton,  
 Bosque Co., TX  
**146239B732** Brett Wayne Tankersley, b. 1/10/1966 "  
**146239B733** Darren Wade Tankersley, b. 12/28/1968 "  
**146239B74** Danny Wayne Patterson, b. 7/30/1945 Meridian, Bosque Co.,  
 TX  
 m. 7/24/1964 Judy Ann Moses, b. 3/1/1945 Ralls, TX  
**146239B741** Stephanie Christine Patterson, b. 4/4/1965 Bosque  
 Co., TX  
 m. 8/8/1987 Dirk Edward Lindley, in Waco, McLennan  
 Co., TX, b. 8/7/1962 Hico, Hamilton Co., TX  
**146239B7411** Dirk Bryce Lindley, b. 8/7/1989 McLennan Co.,  
 TX  
**146239B7412** Brooke Christine Lindley, b. 8/7/1992 "  
**146239B742** Curtis Brian Patterson, b. 2/6/1968 Clifton, Bosque  
 Co., TX  
 m. 4/8/1989 Heather J. Taylor Bosque Co., TX, b.  
 12/28/1969  
**146239B7421** Leandra Paige Patterson, b. 1/10/1990 Erath  
 Co., TX  
**146239B75** Lou Ann Patterson, b. 4/10/1950 Meridian, Bosque Co., TX  
 m. 8/26/1972 Donald Russ Hildebrand, b. 7/6/1949 San  
 Antonio, Bexar Co., TX  
**146239B751** Jeffery Michael Hildebrand, b. 3/13/1976 San Antonio  
**146239B752** Kristen Marie Hildebrand, b. 3/6/1978 "  
**146239B8** Leslie W. Patterson, b. 2/11/1918 Meridain, Bosque Co., TX, d.  
 2/25/1936 Meridain, TX  
 m. 1/25/1936 Kathryn Lorena Hodges Meridain, Bosque Co., TX,  
 b. 2/7/1919 Winters, Runnels Co., TX  
**146239B81** Willard Edward Patterson, b. 4/28/1937 Meridain, TX  
 m. Petty Owens, b. 1/28/1938 Lubbock, TX  
**146239B811** Lance Shannon Patterson, b. 12/17/1961 Lubbock Co.,  
 TX  
**146239B812** Keith Edward Patterson, b. 6/20/1964 "  
**146239B813** Randy Patterson, b. 6/18/1968  
**146239B82** Leslie Carroll Patterson, b. 5/14/1939 Dallas, TX  
 m. Alecia Martinez, b. 12/18/1936 Rotan, Fisher Co., TX  
**146239B821** Marc Biggs Patterson, b. 10/30/1958  
**146239B822** Cindy Biggs Patterson, b. 1/15/1960  
**146239B823** Shelly Patterson, b. 6/16/1964  
**146239B824** Gill Patterson, b. 5/20/1972  
**146239B825** Kirt Patterson, b. 4/23/197?  
**146239B83** Jerry Dale Patterson, b. 4/10/1947 Cleburne, TX  
 m. 1970 Betty K. Wooley Clifton, TX, b. 10/9/1952  
 Doclems. TX  
**146239B831** Windy K. Patterson, b. 5/4/1971  
**146239B832** Jason Dale Patterson, b. 7/7/1984 Palo Pinto Co., TX  
**146239C** Eva B. Mobley, b. Mar 1893  
 m. 3/7/1907 J. G. Murphey in Bosque Co., TX

+++

OBITUARY (Meridian Tribune, Mar 11 1933)  
 Mrs. A. O. Patterson [146239B] is Claimed by Death

Mrs. Elizabeth Gertrude Patterson was born Nov. 27, 1888 in Grimes county, and moved to Limestone county with her parents when 4 or 5 years old, and lived there until 1902. She was married to A. O. Patterson and moved to Bosque county. She departed this life Friday morning, Aug, 4, 1933 at 1:30 o'clock at the age of 44 years 8 months and seven days.

She is survived by her husband, O. A. Patterson, and eight children: Mrs. O. J. Neystel, Mrs. Jake Smith, Mrs. Nettie Wilburn, Eulan, Otto and Lestie (sic), of Meridian; Roscoe and William, of Clifton; one sister, Mrs. Eva Murphy of Mexia; a half-sister, Mrs. Willie Murphy of Grosbeck, and a half-brother, Jim Mobley of Lamesa, and step-brothers and sisters.

.....  
**FGS DF-14623A1** [See DF-14623 for source of data]

- .....  
**14623A1 William James Screven, (Jr.)**  
    **m. Frances Cleveland**(dau. John B. Cleveland, Spartanburg,SC)  
**14623A11 Ellen Mobley Screven**  
**14623A12 John Francis Screven**  
**14623A13 Priscilla Alden Screven**  
**14623A14 Amelia Dozier Screven**  
**14623A15 Mary Blasinghame Screven**  
**14623A16 William James Screven, Jr.(III)**

.....  
**FGS DF-14623B** [See DF-14623 for source of data]

.....  
**14623B Katherine Glover Mobley**, b. 12/6/1849 SC, d. 12/8/1936 Burke Co., NC  
    **m. 10/20/1875 (Dr.) Hugh Southerland**, b. 10/24/1845 Hallsville, NC,  
    d. 8/7/1919 Lovelady, Burke Co, NC; son of Alex Southerland/Eliza Farrier

**1880 Caldwell, NC:** Hugh 34 NC farmer, Catharine G 30, Alexander 3, Samuel F 1, Mary F 2/12, Elizabeth MOBLEY 72 SC (MIL)

**1900 Burke, NC:** Hugh 54 Oct 1845 merchant, Katie G 40 Nov 1850 SC, Hugh 18 Mar 1882 NC, Mary 20 Mar 1880, Fairer E 16 Mar 1884

**NC Deaths:** Hugh Southerland Age: 73 Birth Date: 24 Oct 1845 Birth Place: Hallsville, North Carolina, Death Date: 7 Aug 1919 Death Location: Lovelady, Burke Spouse's Name: Catherine Glover Southerland Father's Name: Alex Southerland Mother's Name: Eliza Farrior

**NC Deaths:** Katherine G Southerland Age: 87 Birth Date: 6 Dec 1849 Birth Place: South Carolina, Death Date: 8 Dec 1936 Death Location: Burke Spouse's Name: Hugh Southerland Father's Name: J B Mobley Mother's Name: Glover

- 14623B1 Alexander Southerland**, b. 1876, unm.  
**14623B2 Samuel Faust Southerland**, b. c1879 NC  
    **m. Donnie Taylor**  
**14623B21 Glover Phine Southerland**  
**14623B22 Shelva Southerland**  
**14623B23 Lettice Southerland**  
**14623B3 Mary Frost Southerland**, b. 3/ /1880 NC, d. unm.  
**14623B4 Hugh Southerland, Jr.**, b. 3/ /1882 NC  
    **m. Ethel May Briges**  
**14623B41 James Ray Southerland**  
**14623B42 Mary Katherine Southerland**  
**14623B5 Edward Farrior Southerland**, b. 3/ /1884 NC  
    **m. Lockie Carpenter**  
**14623B51 Anna Ruth Southerland**  
**14623B52 Hugh Dixon Southerland**  
**14623B53 Mary Louisa Southerland**

14623B54 Edward Forest Southerland  
14623B55 Virginia Dare Southerland  
14623B56 Albert Ralph Southerland  
14623B57 Frank Collins Southerland

.....  
FGS DF-1463 [ @ Hill, 9/89]  
[Lawson] [Sheila Rogala, 10/11/1989 +]  
Londa Mobley Clark 4/24/06 & 5/13/06 [Cookieclark3@aol.com](mailto:Cookieclark3@aol.com)  
.....

1463 Biggers Mobley, b. 1781, d. 10/8/1818 #, [bur. Chester Co., SC +]  
m. 5/19/1808 Joanna Lewis Corbell, b. 5/17/1791, d. 12/2/1842[dates @], [d.  
Chester Co., SC +][she m. (2) John McDaniel, b. 1788, d. 12/9/1832; &  
m. (3) \_\_\_ Robertson{1788-1833}; [Joanna had 5 children by (2), none  
by (3); all bur. cem. nr. Chester, SC] @  
14631 Samuel Mobley, b. 11/11/1811 SC, d. 6/1/1880 Rome, Floyd, GA  
m. Mary (Polly) Shelton [name corr. @], b. c1821 VA, d. 6/1/1880  
Rome, GA  
14632 Harriett Drusilla Mobley, b. 8/13/1809 Chester Co., SC, d. 8/8/1855,  
Baton Rouge, SC  
m. 2/3/1825 John Smith, b. 10/3/1800, d. 4/10/1878; both bur. Calvary  
Baptist Cem Baton Rouge, SC  
14633 Judith Hurst Mobley, b. 1/31/1814, d. 8/8/1830  
14634 Mary Wagner Mobley, b. 11/7/1816 @  
m. Cliff F. Shelton

====  
[1810 census, Fairfield Co., SC; Biggers: 1m\10, 1m 26\45, 1f16\26, 7 slaves]  
+++  
Possibly:

**Holeman Cemetery**, (also known as Cowan Cemetery or Cowan-Holeman or  
Holeman-Cowan Cemetery) on 141 between Dixon & Lynn Rd., near Boxville,  
Union Co., KY.

Mobley, Ben (1907 - 1908) (son of L. M. & O. F. Mobley)  
son of Marcellus Mobley & Olsie F. Farthing Mobley  
Mobley, Carl (23 Nov 1914 - 12 May 1979)  
son of Marcellus Mobley & Olsie F. Farthing Mobley  
Mobley, L. Marcellus (1881 - 1957)  
2nd husband of Olsie F. Farthing  
Mobley, Lee "Cap" (1906 - 1974)  
son of Marcellus Mobley & Olsie F. Farthing Mobley  
Mobley, Maggie (2 Feb 1902 - 26 Sept 1974)  
daughter of Marcellus Mobley & Olsie F. Farthing Mobley  
Mobley, Olsie Farthing (1872 - 1947)  
daughter of Permelia Catherine Holeman & Marcellus Z. Farthing  
Mobley, Ruby Page (1892 - 1948) (daughter of Marcellus & Olsie Mobley)  
Olsie was married to a Hayes when Ruby was born. Olsie did not marry  
Marcellus Mobley until about 1900  
Mobley, Ruth (25 June 1915 - 14 July 1987)  
1920 Union Co, KY: Marcelus 38, Olsie 47, Rube 27, Jim Tom 25, Maragret 16, Sam  
14, Iva (m) 14, Lee 12, Carl 5

.....  
FGS DF-14631  
.....

**14631 Samuel Mobley**, b. 11/11/1811 SC, d. 6/1/1880 Rome, Floyd, GA  
     **m. Mary (Polly) Shelton** [name corr. @], b. c1821 VA, d. 6/1/1880 Rome, GA  
**1860** Rome, Floyd Co, GA: S. 48 SC, M.G. 35 VA, T (m) 22 SC, W 20 (m) SC, A. 15 (m)  
 SC, Tyler 18 SC, J.E. 13 (f) SC, S. 4 (m) GA, E. 2 (m) GA  
**1870** Floyd Co: William 30 SC, Farmer, Tyler 25 SC, work on farm  
**1880** Rome, Floyd Co: Samuel 67, Mary 58, William 40, Tyler 38, Everard 21  
**1900** Floyd Co: Henry D. & family & Pleasant & family  
**146311**                 **William Mobley**, b. c1840 SC  
**146312**                 **S. Tyler Mobley**, b. 1841 SC, d. bef 1891, lvd Rome, GA (added by  
     Londa Mobley Clark 1/17/06) & 4/24/06  
     **m. 8/20/1883 Margaret "Maggie" Hidle** m. 2) S.M. Williams and  
     moved to KY in 1899  
**1463121**                 **Lovett Marcellus Mobley**, b. 9/10/1880, d. 1/2/1957 Union  
     Co., KY  
     **m. 1/10/1901 Olsie Farthing** in Sturgis, KY, b. 1876, d.  
     1947; dau. Marcellus Z. Farthing (1848) & Permelia Catherine Holeman  
     (1853); m. 1) T.H. Hayes, issue: Ruby & Jack  
**WW I Draft:** Marcellus Mobley Boxville, Union, Kentucky age 38 Birth Date: 10 Sep  
 1880, farming, wife Olsie  
**1920** Union, KY: Marcelus 38 GA, Olsie 47 KY, Rube 27(Sdau) KY, Jim Tom 25 (Sson),  
 Maragret 16, Sam 14, Ivan 14, Lee 12, Carl 5  
**1930** Union: L M 49, Olsie 58, Ruby Hayes 37 (Sdau), J.T. Hayes (Sson), Maggie 27,  
 Sam 25, Ivan 24, Lee 22, Carrol 15  
**KY Deaths:** Lovett M Mobley Death Date: 2 Jan 1957 Death Place: Union Age: 76  
 Residence: Union  
**14631211**                 **Margaret Mobley "Maggie"**, b. 2/2/1902, d. 9/26/1974,  
     unm.  
**1900** Union: Maggie M 21 Aug 1878, Jennie D 18 Jul 1881, neices w/ Charlie O. &  
     Julie C. Ransdell  
**14631212**                 **Sam Wentferth Mobley**, b. 5/28/1904 Morganfield, KY,  
     d. 2/16/1994 Evansville, Vanderburgh, IN  
     **m. 10/2/1924 Nona E. Mattingly** in Morganfield, KY,  
     b. 1905, d. 1983  
**SSDI:** Sam W. Mobley SSN: 403-09-4175 Last Residence: 47714 Evansville,  
 Vanderburgh, Indiana, United States of America Born: 28 May 1904 Died: 16 Feb  
 1994  
**146312121**                 **William Ray Mobley**, b. 2/17/1927 Union Co.,  
     KY, d. 8/25/2002  
     **m. Inez Sims**, divcd  
**KY Births:** William R Mobley Date of Birth: 17 Feb 1927 County: Union Mother's  
 Name: Nona Mattingly  
**1463121221**                 **Mona Sue Mobley**  
     **m. Gary Sanders**  
         Sean E. Sanders  
         Holiday M. Sanders  
         Justin Sanders  
         **m. Vedah Anna Nash**  
**1463121222**                 **Londa Gaye Mobley**  
     **m. Rory Michael Clark**  
         Jeremy Michael Clark  
         Jade Renee Clark  
**14631212221**  
**14631212222**  
**146312122123**                 **Lynn Renee Mobley**  
     **m. (1) John Wicks**, divcd  
     **m. (2) Eduard Hanganu**  
**146312122**                 **Joseph Darrel Mobley**, b. 11/15/1931, d.  
     3/3/1974  
     **m. Shirley Dotson**



1463121221 Lesyl Mobley  
m. Rod VanBibber

14631212211 Jesse VanBibber  
m. (1) \_\_\_\_\_. Divcd  
Zenifer VanBibber

146312122111 Vronica VanBibber

146312122112 Jason VanBibber  
m. \_\_\_\_\_, divcd  
Devlin VanBibber

146312122121 Noah Joseph VanBibber  
m. \_\_\_\_\_  
Gradon VanBibber

146312122132 Landon VanBibber

1463121222 Darrel Mobley  
m. Kathy \_\_\_\_\_  
Brandon Mobley  
Amoriah Mobley  
Jesus Ryan Mobley

14631212221 Sam Wentferth Mobley, Jr., b. 2/21/1935

14631212222 m. Mary Alexander  
Janet Mobley  
m. Tim Watson, divcd  
Shawna Watson  
m. \_\_\_\_\_  
Kara Watson  
Andrea Watson  
Jared Watson

14631212223 Glenda Ellen Mobley  
m. Andy Loesch  
Ryan Loesch  
m. Dedra \_\_\_\_\_  
Scott Loesch  
Eric Loesch  
Sarah Loesch

146312123 Sam Wentferth Mobley, Jr., b. 2/21/1935

1463121231 m. Mary Alexander  
Janet Mobley  
m. Tim Watson, divcd  
Shawna Watson  
m. \_\_\_\_\_  
Kara Watson  
Andrea Watson  
Jared Watson

14631212311 Glenda Ellen Mobley  
m. Andy Loesch  
Ryan Loesch  
m. Dedra \_\_\_\_\_  
Scott Loesch  
Eric Loesch  
Sarah Loesch

14631212312 Steven Mobley  
m. Audrey Emge  
Clinton Mobley  
Mason Mobley

14631212313 Wanda Mobley  
m. Dan Swonder

14631212314 Ivan M. Mobley, b. 12/21/1905 KY, d. 1/6/1982 KY  
m. Lucile Nicols

14631212315 SSSI: Ivan Mobley SSN: 403-01-4682 Last Residence: 42450 Providence, Webster,  
Kentucky, Born: 21 Dec 1905 Died: Jan 1982

14631214 Wiley Lee Mobley "Cap", b. 10/13/1907 KY, d.  
12/13/1974 Morganfield, Union Co., KY bur. Holeman cem  
m. Avis Vaughn

KY Deaths: Wiley L Mobley Death Date: 13 Dec 1974 Death Place: Union Age: 67  
Residence: Union

SSDI: Lee Mobley SSN: 403-12-5961 Last Residence: 42437 Morganfield, Union,  
Kentucky, Born: 13 Oct 1907 Died: Dec 1974

146312141 Son Mobley

146312142 Betty Mobley twin, raised by Avis family in MI

146312143 Bill Mobley twin "

14631215 Ben Mobley, b. 1907, d. 1908

14631216 Lorena Mobley, b. 7/25/1912, d. 7/27/1912

14631217 Carl Leo Mobley, b. 11/29/1914 KY, d. 5/12/1979

Evansville, IN

m. Ruth Freer, b. 6/25/1915, d. 7/14/1987

**KY Births:** Carl Mobley Date of Birth: 25 Nov 1914 County: Union Mother's Name:  
Olsie Farthery

**WW II Enlistment:** Carl Mobley Birth Year: 1914 Enlistment Date: 29 May 1942  
Evansville Education: 4 years of high school Civil Occupation: farmers Marital  
Status: Single

**SSDI:** Carl Mobley SSN: 400-22-9938 Last Residence: 47711 Evansville, Vanderburgh,  
Indiana, Born: 25 Nov 1914 Died: May 1979

146313 Jeanie D. Mobley, b. 7/ /1881 KY  
m. Bishop Cramer, of New Orleans

146314 Ariminta Mobley  
m. John Hicklin Buchanan

1463141 Moultrie Buchanan  
m. William A. Corkhill

14631411 William McCoy Corkhill

14631412 John Buchanan Corkhill

.....  
**FGS DF-14632** [See DF-1463 for source of data]

Data Rowland Thomas 1/97 rthomas@companet.net - source The Union Heritage  
Book, #665, pp 311-312

Mrs Hattie Maxwell (Robt. H.) 201 E. Oak St. Atmore, AL 7/27/98  
David G. Richardson [dave.richardson@mindspring.com](mailto:dave.richardson@mindspring.com) 10/22/02  
.....

14632 Harriett Drusilla Mobley, b. 8/13/1809 Chester Co., SC, d. 8/8/1855, Baton  
Rouge, SC

m. 2/3/1825 John Smith, b. 10/3/1800, d. 4/10/1878; both bur. Calvary  
Baptist Cem Baton Rouge, SC

146321 Mary Smith, b. ca 1826 Baton Rouge, Chester Co., SC, d. 2/14/1894  
Winston Co., MS

146322 Lucinda Smith, b. ca 1828 Chester Co., SC  
m. William McCullough

146323 Joanna Corbell Smith, b. 2/21/1830, d. 11/25/1893  
m. Jesse Harden, bur. Calvary Bapt. Ch cem

146324 Judith Smith, b. ca 1831, d. 1855 Chester Co., SC  
m. William Holmes Harden, b. 12/23/1830 Chester Co., SC, d. 3/2/1905  
bur. Capers Chapel Cem Chester Co., SC

1463241 Marion Harden, d.y  
1463242 Joseph Martin Hardin, b. 7/19/1855

m. Maggie Alice Colvin  
146325 John D. Smith, b. 2/16/1834 Baton Rouge Twmp, Chester, SC, d.  
6//28/1905 Houston, Chickasaw Co., MS

m. 5/10/1855 Sarah Ann Hill  
146326 Ellen C. Smith, b. 1/8/1836, d. 9/26/1846

146327 Minerva Anne Smith, b. 8/7/1838, d. 5/2/1873  
m. F. Bluitt Worthy, b. 8/25/1833, d. 12/18/1917 Wilksburg, Chester,  
SC; He m. (2) Nov 1873 M.A. Cornwall

146328 Harriett Drusilla Smith, b. 1840  
m. (Dr.) William Hicklin Heath

146329 William Franklin Smith, b.7/3/1843, Baton Rouge, SC, d. 11/21/1902,  
Baton Rouge, SC+][ both bur. Calvery Bapt. Ch Cem, Chester Co., SC]  
m. Sarah Ellen Medora (Sallie) Gregory, b. 10/8/1844 Union Dist, SC,  
d. 1/23/1925 Baton Rouge Sec, Chester Co., SC [dau Isaac Franklin &  
Charlotte]

14632A Frances Smith, b. 6/12/1845, d. 4/24/1848

14632B Elmira Smith, b. 12/9/1847, Baton Rouge, SC, d. 1/13/1928 [bur. Calvary Bapt. Ch Cem, Chester Co., SC]  
m. 8/3/1865 Benjamin Pickens Gregory, b. 12/22/1843, Union Co., SC, d. 6/28/1913, Chester, SC (Pvt in the Johnson Rifles & Co. E, 5<sup>th</sup> SC Inf., C.S.A.)

.....  
FGS DF-146321 [See DF-1463 for source of data]

.....  
146321 Mary Smith, b. ca 1826  
m. John Gregory  
1463211 Harriet Gregory  
m. Lee Darby  
1463212 Elmira Gregory  
m. Samuel Harlem  
1463213 Benjamin Gregory, unkm.  
1463214 Harrison Gregory  
m. Elmira Bennett  
1463215 Fanny Gregory, d.y.[accident]  
1463216 Fanny Bothwell Gregory, d. y.  
1463217 Emily Gregory  
m. Ob Cornwell

.....  
FGS DF-146322 [See DF-1463 for source of data]

.....  
146322 Lucinda Smith, b. ca 1828 Chester Co., SC

m. William McCullough  
1463221 Delia McCullough, b. ca 1845  
m. William Fain  
1463222 Annie McCullough, b. ca 1847  
m. George Fleetwood  
1463223 Ellen McCullough, b. ca 1849  
m. William Jones  
1463224 Mary McCullough  
m. Allen Crosby  
1463225 Jimmie McCullough, d.y.

.....  
FGS DF-146323 [See DF-1463 for source of data]

.....  
146323 Joanna Corbell Smith, b. 2/21/1830, d. 11/25/1893; both bur. Calvary Bapt Cem, Baton Rouge, Chester Co., SC

m. 2/21/1850 Jesse Harvies Harden, b. 4/6/1829, d. 8/27/1910  
1463231 Jennie Harden  
m. William Sanders  
1463232 William Adrian Harden, b. 12/31/1850, d. 11/19/1913; both bur. Calvary Bapt Cem, Chester Co., SC  
m. 11/11/1874 Margaret M Shannon, b. 8/7/1853, d. 9/15/1912  
14632321 Jesse Havries Harden, b. 3/17/1876, d. 3/15/1946 bur. Evergreen Cem, Chester Co., SC  
m. 12/15/1909 Carrie Belle Simril in York Co., SC, b. ca 1880  
14632322 Ora Alline Harden, b. 2/24/1878 Leeds, Chester Co., SC, d. 8/26/1882  
14632323 Elsie O'Neal Harden, b. 4/23/1879, d. 9/11/1882  
14632324 Elmira Wilkes Harden, b. 7/11/1880  
m. 6/11/1918 Ira Walker Cox, b. ca 1875, d. 6/15/1942 bur.

Belton Cem, Anderson, SC

14632325      **Joanna Cauble Harden**, b. 9/30/1884  
14632326      **William Adrian Harden Jr.**, b. 4/23/1887  
14632327      **Margaret Lily Harden**, b. 12/9/1889  
14632328      **Thomas Booker Harden**, b. 10/22/1895  
                 m. 7/8/1924 **Maude McDougal** in Chattanooga, TN, b. ca 1890  
146323281     **Joyce Harden**, b. 9/21/1925 Guilds Co., TN  
                 m. **Richard McDougal**

1463233      **Smith Harden**  
                 m. **Sallie Jeter**

1463234      **Jesse Harden**  
                 m. **John Oates**

1463235      **Hattie Harden**, unnm  
1463236      **Thomas Harden**  
                 m. **Ray Cooner**

1463237      **Lilly Harden**  
                 m. (Rev.) **James Henry Yarborough**

.....

FGS DF-146325      [See DF-1463 for source of data]  
                 Mrs Hattie Maxwell (Robt. H.) 201 E. Oak St. Atmore, AL 7/27/98

.....

146325      **John D. Smith**, b. 2/16/1834 Baton Rouge Twmp, Chester, SC, d.  
6//28/1905 Houston, Chickasaw Co., MS, CSA Co. C, Chickasaw Co., MS &  
Co. E, 6<sup>th</sup> MS Regt Stark's Brigade; son of John D. Smith/Harriet  
Drusilla Mobley  
                 m. 5/10/1855 **Sarah Ann (Sally) Hill**, b. 11/24/1836 Chester, SC, d.  
3/17/1921 Houston, Chickasaw Co., MS. Dau. Littleton Hill/Frances A.  
Cockrell

1463251      **Margaret (Maggie) Smith**, b. 3/7/1856, d. 5/18/1918 MS  
                 m. 5//1872 **William S. Atkinson**

1463252      **Biggers Mobley Smith**, b. 9/4/1857, d. 1/7/1947 MS  
                 m. 2/25/1894 **Alice Davis**

1463253      **Fanny May Smith**, b. 5/26/1860, d. 4/4/1952 OKC, OK  
                 m. 3/27/1883 **Darby Daniel Henley**

1463254      **Harriet Dowd Smith**, b. 7/9/1863 Houston, MS, d. 4/2/1906 bur Odd  
Fellows cem.  
                 m. 11/25/1880 **Charles Richard King**

1463255      **Ellen Smith**, d.y.

.....

FGS DF-1463254      Mrs Hattie Maxwell (Robt. H.) 201 E. Oak St. Atmore, AL 7/27/98  
                 [maxsmart@frontier.gulf.net](mailto:maxsmart@frontier.gulf.net)

.....

1463254      **Harriet Dowd Smith**, b. 7/9/1863 Houston, MS, d. 4/2/1906 bur Odd Fellows  
cem.  
                 m. 11/25/1880 **Charles Richard King**

14632541      **Maida Smith King**, b. 8/26/1883 Buena Vista, Chickasaw, MS, d.  
6/20/1972 San Antonio, TX, bur Hugo cem Choctaw, OK  
                 m. 7/16/1904 **James Otey Walton**

14632542      **Minnie Evans King**, b. 12/23/1884, d. 1/22/1939 Jackson, MS  
                 m. **Howell Frank Burkill**

14632543      **John Dowd King**, b. 10/12/1886, d. 8/22/1968 Okolona, MS  
                 m. 2/18/1920 **George Leslie Bridges**

14632544      **Sallie Belle King**, b. 1/18/1889, d. 1980 Memphis, MS  
                 m. **Peyton Marion Burford Self**

14632545      **Robert Vaughn King**, b. 8/8/1893, d. 10/2/1867

m. 8/3/1927 **Nina Mae Marion**  
 14632546 **Maggie Nelson King**, b. 7/16/1895, d. 7/17/1895  
 14632547 **Charles Hill King**, b. 11/26/1901, d. 2/14/1980 Jackson, MS  
 m. 6/30/1944 **Elizabeth Rivers Brown**  
 14632548 **Jane Antoinette King**, b. 2/21/1909, d. 9/28/1925  
 14632549 **Charles Richard King**, b. 6/28/1911  
 m. 2/1/1943 **Barbara Ann Nelson**

.....  
 FGS DF-14632543 Mrs Hattie Maxwell (Robt. H.) 201 E. Oak St. Atmore, AL 7/27/98  
maxsmart@frontier.gulf.net

.....  
 14632543 **John Dowd King**, b. 10/12/1886 Buena Vista, MS, d. 8/22/1968, both bur.  
 Odd Fellows cem Okolona, MS  
 m. 2/18/1920 **George Leslie Bridges**, b. 9/6/1890 Union, MS, d.  
 7/28/1952, dau. of Wm Graves Bridges/Marietta Mallory Pickens  
 146325431 **Mary Dowd King**, b. 3/10/1926 Okolona, MS  
 m. 7/18/1952 **Lavern Richard Riesterer**, b. 2/18/1924 Awlwell, MO, d.  
 12/31/1997 Portsmouth, VA bur. Arlington Nat'l cem, son of Wm  
 Riesterer & Caroline Walker  
 1463254311 **Leslie King Riesterer**, b. 7/9/1960 Edwards AFB, CA  
 m. 6/27/1992 **Daniel Francis Campbell**  
 14632543111 **Margaret Bridges Campbell**, b. 5/21/1998  
 146325432 **Hattie Mallory King**, b. 3/14/1928 Okolona, Chickasaw, MS  
 m. 8/18/1950 **Robert Hamilton Maxwell**, b. 9/25/1927 Atmore, Escambia,  
 AL son of Wm Randolph Maxwell/Mary Ella Talmadge  
 1463254321 **Richard King Maxwell**, b. 3/21/1952 Mobile, AL  
 m. 5/18/1974 **Nancy Bess Chapman**, b. 2//9/1952 Grove Hill, AL,  
 dau. of Will Stewart Chapman/Nancy Ann Noble  
 14632543211 **Mallory King Maxwell**, b. 9/17/1975 Mobile, AL  
 m. 8/30/1997 **Bradley Austin Downby**  
 14632543212 **Richard Chapman Maxwell**, b. 10/17/1977 Atmore, AL  
 1463254322 **David Hamilton Maxwell**, b. 2/15/1954 Atmore, AL  
 m. 10/6/1979 **Regina Creswell Atkinson**, b. 11/3/1953 Mobile,  
 AL, dau. of Wm James Atkinson/Glenda Evelyn Street  
 14632543221 **Regina Dowd Maxwell**, b. 11/27/1981 Hunstville, AL  
 14632543222 **Amanda Bridges Maxwell**, b. 9/25/1983 Atmore, AL  
 14632543223 **Robert Hamilton Maxwell II**, b. 11/13/1993 Northport, AL  
 14632543224 **Kathryn Street Maxwell**, b. 5/31/1996 Northport

.....  
 FGS DF-146326 [See DF-1463 for source of data]

.....  
 146327 **Minerva Anne Smith**, b. 8/7/1838, d. 5/2/1873  
 m. **F. Bluitt Worthy**, b. 8/25/1833, d. 12/18/1917 Wilksburg, Chester,  
 SC; He m. (2) Nov 1873 M.A. Cornwall  
 1463271 **Harriet "Hattie" Worthy**, b. 9/27/1857, d. 9/25/1904  
 m. 3/5/1876 **Allen A. Crosby**  
 1463272 **S. Joe Worthy**, b. 4/13/1859, d. 8/5//1903  
 1463273 **Nannie J. Worthy**, b. 10/8/1860, d. 9/9/1939  
 m. 9/7/1881 **Rhett Sanders**  
 1463274 **Sallie O. Worthy**, b. 9/23/1862, d. 8/22/1863  
 1463275 **Fannie E. Worthy**, b. 5/28/1865, d. 12/4/1907  
 m. 1/2/1899 **Allen Ingram Wade**  
 1463276 **Henry P. Worthy**, b. 6/4/1868  
 m. 3/12/1896 **S.J. Montgomery**  
 1463277 **Bluitt E. Worthy**, b. 6/14/1870, d. 8/4/1939, bur. Brush Fork cem. next

to Cornelia M. Worthy, 4/16/1862, d. 8/11/1924 is this a 2nd marriage?

1463278 m. 12/3/1893 J.C. McKnight  
F.M. Worthy, b. 3/1/1872

FGS DF-146329 [See DF-1463 for source of data]

146328 Harriett Drusilla Smith

m. (Dr.) William Hicklin Heath  
1463281 William Hicklin Heath, (Jr.)  
1463282 Mildred Wren Heath  
m. Isaac McPherson Gregorie  
14632821 McPherson Gregorie  
14632822 William Heath Gregorie  
14632823 Isaac McPherson Gregorie, (Jr.)  
1463283 James Heath  
m. Sallie McNeil  
14632831 Mildred Wrenn Heath  
m. Walter Freeman  
14632832 McKay Heath  
14632833 Harriet Elizabeth Heath  
14632834 Mary McNeil Heath  
14632835 James Moses Heath  
1463284 William Heath, unnm.  
1463285 Mobley Heath, unnm.

FGS DF-14632A [See DF-1463 for source of data] [dates & full names Sallie  
Mobley Bradley ltr 4 Feb 1996 & email 2 Mar '96]

146329 William Franklin Smith, [b. 7/3/1843, Baton Rouge, SC +], [d. 11/2/1902,  
Baton Rouge, SC+]

m. [9/6/1865 +] Sarah Ellen Medora (Sallie) Gregory, [b. 10/8/1844, Union  
Dist., SC, d. 1/23/1925, Rodman Dist., SC +]  
1463291 Oscar David Smith, b. 11/23/1867 Baton Rouge Sec, Chester Co., SC d.  
2/28/1956 unnm., bur. Calvary Bapt. Ch Cem, Chester Co., SC  
1463292 Charlotte Drusilla "Dru" Smith, b. 9/21/1868 d. 7/13/1894 bur.  
Woodward Bapt. Ch Cem, Chester Co., SC. [died in childbirth]  
m. William Dixon Mobley, Jr., b. 5/13/1866, d. 6/5/1906 [1461722]  
1463293 Frances Cordelia (Fannie) Smith, [b. 5/11/1870, Baton Rouge, SC,  
d.10/7/1918, Dalzell, SC +][bur. Horeb Bapt. Ch Cem, Dalzell, SC]  
m. 11/1/1893 Samuel Wagner Mobley, (1461764)[@ Calvary Bapt. Ch Baton  
Rouge, SC[DF-1461763], [b. 9/25/1868 Canavieiras, Bahia, Brazil, d.  
6/8/1938 Sumter, SC +][bur. Horeb Bapt. Ch Cem, Dalzell, SC]  
[See DF-1461763 for issue]  
1463294 Sallie Eleanor "Lena" Smith, b. 1/5/1873 d. 1/29/1963  
m. Key Restored Mobley [see DF-1461761 for issue] b. 3/11/1878  
Canavieiras, Bahia, Brazil, d. 8/5/1954 Big Spring, TX  
1463295 John Smith b. 1876 Baton Rouge Section, Chester Co., SC  
m. Lila Castles. Issue: May Lily Smith  
1463296 William Franklin "Frank" Smith, Jr., b. 1878 Baton Rouge Section,  
Chester Co., SC, bur. Calvary Bapt. Ch Cem, Chester Co., SC. No issue.  
m. Mary Smith, b. 1885, d. 1978. Remarried a Cameron  
1463297 Lottie H. Smith, b. 11/16/1879 Baton Rouge Section, Chester Co., SC,  
d. 11/17/1922 unnm.  
1463298 Jennie Mae Smith, 4/20/1882, Baton Rouge Section, Chester Co., SC d  
12/8/1978, Rodman, SC, bur. Union Associate Reformed Presbyterian

Church Cem. Richburg, SC. No issue:  
 m. **Chalmers Edgar Waters**, 4/4/1876-9/20/1949, son of James Alexander & Sarah Elizabeth (Waters) Waters.

1463299 **Annie Lou Smith**, b. 2/22/1884 Baton Rouge Section, Chester Co., SC d. 12/9/1964 Sumter, SC  
 m. 12/26/1905 **John Oliver Barwick**

14632991 **John Oliver Barwick, Jr.**, b. 1909 Sumter, SC, m. 6/2/1931  
**Ellinor Gaillard Crawford**, div. 1937.

146329911 **Neil Gaillard Barwick Bates**, b. 2/2/1934 Sumter, SC.  
 (Changed name from Barwick to Bates after mother remarried Joe M. Bates.)  
 m. **Malinda Ann Marshall**, b. 7/3/1937 Tallahassee, FL  
 dau. Wm. A. & Virginia Thornton Marshall.

1463299111 **Malinda Catherine "Cay" Bates**, b. 11/26/1958 Bryan,  
 TX

1463299112 **Teresa Crawford Bates**, b. 6/20/1962 Hamilton,  
 Bermuda

14632992 **Leon Sinclair Barwick**, b. 11/ /1911, lvd Charleston, SC  
 14632993 **Gregory Barnard Barwick**, b. 8/ /1913, lvd Petersburg, VA  
 14632994 **Aurelia Barwick**, b. 6/18/1914, d. 10/24/1915  
 14632995 **Raymond Carlisle Barwick**, b. 9/8/1916, m. **Lee Robertson** of Mt. Airy, NC. Issue: Sandra & Teresa.

14632996 **Eleanor Barwick**, b. 9/22/1924, m. 1) Col. Michalowski 2) William B. Gibson. One son & three daughters, including Kathy who m. ? Smiley.

.....  
 FGS DF-1463B [See DF-1463 for source of data]

.....  
 14632B **Elmira Smith**, b. 12/9/1847, Baton Rouge, SC, d. 1/13/1928; both bur. Calvary Bap Ch Cem, Chester, SC  
 m. 8/3/1865 **Benjamin Pickens Gregory**, b. 12/22/1843, Union Co., SC, d. 6/23/1913 (Pvt in the Johnson Rifles & Co. E, 5<sup>th</sup> SC Inf., C.S.A.)

14632B1 **William Thomas Gregory**, b. 1866, Chester, d. 1/ /1913 Tuscaloosa, AL  
 m. 3/15/1896 **Etta Meador**, b. 7/10/1858, Tuscaloosa, AL

14632B11 **Bernard Meador Gregory**, b. 8/20/1897  
 14632B12 **Benjamin Pickens Gregory**, b. 1899, d. i.  
 14632B13 **Leah Elizabeth Gregory**, b. 8/4/1901  
 14632B14 **Auburn Mentor Gregory**, b. 2/ /1903  
 14632B15 **Vivian Elmira Gregory**, b. 7/12/1907  
 14632B16 **Janie Mae Gregory**, b. 7/12/1907  
 14632B17 **Nettie Marguerite Gregory**, b. 5/6/1908  
 14632B2 **Eugene Howe Gregory**, b. 4/13/1868, Baton Rouge, SC, d. 2/20/1936 Lowrys, Chester Co., SC  
 m. 11/19/1891 **Minnie Alice Sanders**, b. 12/15/1871, d. 3/25/1957

14632B21 **B. Howe Gregory**, b. 10/3/1892  
 14632B22 **Gill Means Gregory**, b. 2/24/1894  
 14632B23 **Kate Gregory**, b. 1/19/1896  
 14632B24 **Inez Gregory**, b. 1/1/1898  
 14632B25 **Wilkes Gregory**, b. 11/1/1900  
 14632B26 **Guss E. Gregory**, b. 12/8/1902  
 14632B27 **Glenn Gregory**, b. 4/17/1904  
 14632B28 **Vivian Gregory**, b. 5/30/1908  
 14632B29 **Eugenia Gregory**, b. 7/5/1913  
 14632B3 **Leila Belle Gregory**, b. 12/18/1869, Nr. Baton Rouge, SC, d. 8/21/1942  
 m. (1) 11/20/1887 **Gill Cornwell**  
 (2) 4/17/1895 **Leja Faris Westerlund**

14632B31 **Curtis Pickens Cornwell**, b. Chester Co., SC

14632B32 Maggie Mae Cornwell, b. Chester Co.  
 14632B33 Zenys? Wesley Cornwell, b. Chester Co.  
 14632B34 Augustus Earl Westerlund, b. Chester, SC  
 14632B35 Louise Westerlund, b. Chester, SC  
 14632B4 Edward T. Gregory, b. 12/9/1871, nr. Baton Rouge, d. 6/6/1946  
     m. 1893 Margaret {Mattie} J. Worthy, b. 7/5/1872, d. 11/1/1930  
 14632B41 Porter Worthy Gregory, b. 8/8/1896  
 14632B42 Dolly Gregory, b. 3/29/1899  
 14632B43 Margaret Ann Gregory, b. 8/22/1902  
 14632B44 Leila Belle Gregory, b. 9/18/1905  
 14632B5 Augustus Mobley Gregory, b. 3/8/1877, nr. Baton Rouge, d. 8/5/1922  
     m. Martha Elizabeth Banks, d. 7/30/1958, Chester, SC  
 14632B51 Annie Lee Gregory, b. 9/17/1897  
 14632B52 Stewart Lemira Gregory, b. 4/3/1903  
 14632B53 Mirian Jeanette Gregory, b. 3/7/1905  
 14632B54 Augustus Mobley Gregory, Jr., d. i.  
 14632B55 Benjamin Pickens Gregpory, b. 1/16/1910  
 14632B56 Martha Elizabeth Gregory, b. 9/2/1912  
 14632B57 William Thomas Gregory, b. 10/7/1914  
 14632B6 Vivian Gregory, b. 5/6/1883, nr. Baton Rouge, d. 8/21/1948, unm.  
 14632B7 Benjamin Pickens Gregory, Jr., b. 5/6/1883, nr. baton Rouge, d.  
     10/28/1932[no issue]  
     m. 5/23/1913 Margaret Mayfield, b. 11/27/1883, d. 1/8/1915, Baton  
     Rouge[dau. of John Calhoun Mayfield{1859-1916}/Sarah Good, b.  
     6/1/1857}}  
 .....  
 FGS DF-1464 [Lawson] # added by Lawson data 4/30/89 [H224 [D113/126]  
     [Addenda 6/18/92 Carl Mobley @][Addenda 11/16/93 Shirley Chicone \*]  
 .....  
 1464 John Mobley, b. 3/27/1794, d. 5/21/1879 [on the staff of the State Sanitarium  
     in Milledgeville, GA]  
     m. Catherine(Katie) Miller McLean, b. 3/27/1796, d. 1/16/1877, [dau. Nancy  
     Agnes Wagner/(Capt) Andrew McLean; gdau. Hans Wagner/Elizabeth  
     Johnstone]  
 14641 Simeon Mobley  
     m. Adelaide Gibson  
 146411 (Dr.) John C. Mobley, b. 9/27/1838, d. 3/23/1921  
     m. Catharine E. Cardwell, b. 3/30/1838, d. 1/15/1923  
 1464111 John Clifford Mobley, (Jr.?) b. ca 1861, d.  
     8/26/1862  
 1464112 George Carmichael Mobley, b. 8/11/1863, d. 7/15/1968  
 1464113 Mary Mattie Mobley, b. 5/11/1867, d. 11/1/1873  
 1870 Fairfield Co: John C 32 SC. Catherine E 32, Mary 3  
 1880 Fairfld: Cath. 42  
 1900 Mt Hope Retreat, Baltimore, MD: Dr. John C 62 SC insane patient  
 1910 Fairfld: Catherine E 72  
 1910 Baltimore: Jno C 72 Wd, inmate  
 1920 Mt Hope Baltimore: John S? 82 SC Physician  
 SC Deaths: Catherin E Mobley DOB 3/30/1838 Death Date: 15 Jan 1923 Winnsboro, Age  
     at Death: 85 Years, Widowed, father James Caldwell, mother Mary Gibson, buried  
     Mt. Olivert cem  
 146412 Adeline Mobley, b. ca 1846, d. 5/ /1856  
 14642 Nancy W. Mobley, b. 2/4/1819  
     m. (1) Thompson[1 child,d. 2/4/1836/infancy]  
     (2) James Jones, of KY[no issue][he m. (2) Patsie Gilbert]  
 14643 Mary Wagner Mobley, b. 1819, d. 5/23/1872  
     m. (Dr.) Isaiah Mobley(DF-14611)



[she changed "Wagner" to "Isaiah" aft. d. of Isaiah]

- 14644** **Reuben French Mobley**, d. unkm, willed property to Edward P. Mobley, III, his nephew
- 1880** Fairfield Co: Reuben 56 SC - Caroline Mobley 28 (black), Beckie Mobley 6 (Mullato) & Caroline 2 (Mullato)
- 14645** **Dorcas Drusilla Mobley**, b. 1820  
m. (1) **John McCrorey**, b. 1818, d. 9/1/1859[son of James McCrorey {1777-1860}/Jane Crawford{1790-1854}]  
m. (2) **John Mobley Feaster**[DF-14669], b. 4/15/1807, d. 10/29/1891
- 14646** **John Wagner Mobley, Jr.** b. 7/16/1825, d. aet16[Dixon] d. 9/24/1843[H.]
- 14647** **Catherine Elizabeth Mobley**, b. 1/14/1827  
m. 4/25/1848 **James Parham Jeter**, of Union Co., SC[issue D120/121]
- 14648** **Sara F. Mobley**, b. 7/16/1828, d. 5/9/1856{1846/Dixon}  
m. (Dr.) **J. M. Glenn**[no issue]
- 14649** **Andrew Jackson Mobley**, b. c1829 SC, CSA  
m. **Alice Eugenia Bynum**, b. c1838 SC
- 1464A** **Susan A. C. Mobley**, b. 9/21/1831, d. 9/29/1855, unkm.
- 1464B** **Lucretia Mobley**, b. 1/5/1833  
m. 7/23/1851 **James A. McCrorey**
- 1464C** **Harriett K. Mobley**, b. 7/7/1834, d. 3/16/1837
- 1464D** **Marion Rebecca Mobley**, b. 4/19/1836, [d. 3/7/1893 \*]  
m. [4/9/1856 @]**Edward Pickett Mobley, [Jr.,** b. 1/22/1833, d. 9/11/1908 \*][see 146211 for issue]

===

[1820 Fairfield Co.: John, 1m\10, 2m26\45, 1f\10, 1f16\26]

[1830 Fairfield Co.: John, 1m\5, 2m5\10, 1m10\15, 1m30\40, 2f\5, 3f5\10, 1f30\40, 1f70\80, 24 slaves]

**1860** Fairfield Co: John 69 SC, Catherine 64 SC, Nancy Thompson 29 (wid), Ruben Mobley 37

**1870** Fairfield Co: John 78 SC, Catherine 73, Andrew J 40, Eugenia 32, Francis 11, Matilda 9. Mary 3, Emmie 1/12, Reuben 48

+++

Last Will and Testament of Jno. Mobley Sr deceased

I John Mobley Senr of the District of Fairfield in the State of South Carolina Planter do make the following division of my Estate as and for my last Will and Testament

Item the 1<sup>st</sup> I give and devise to my grandson John C. Mobley son of Simeon Mobley a tract of land containing six hundred 600 acres more or less situated in Fairfield District and bounded as follows beginning at the gate post now standing at the Tompkin House and running thence to the mouth of Crooked Creek on the river on the South west side of the Creek, which line separates said track of land from my other lands and which said tract embraced all my lands lying to the North East of said lines and is bounded by lands of Widow Arledge, James Caldwell and lands of the said John C. Mobley. [146411 (Dr.) **John C. Mobley**]

I give to my son Simeon Mobley a tract of land containing five hundred fifty-four and one half acres; and also six negroes to wit: Sandy, Dina - - - and Bob all of which with the land therein devised I now value at eighteen thousand dollars. [14641 **Simeon Mobley m. Adelaide Gibson**]

Item 2<sup>nd</sup> I give and bequeath to my daughter Nancy Thompson the following negroes (for which she has a deed of gift) to wit: Richard and Ellen; and their child Cresy, Jack and Eliza, Joe and Jenny and their child Moses, Sam,

Phoebe, Jake and Delphy and their child. These negroes are subject to the limitations contained in said deed of gift. The property including said negroes, which I have given to my said daughter I value at the sum of twenty thousand one hundred and twenty five dollars. [14642 Nancy W. Mobley, b. 2/4/1819 m. (1) Thompson]

3<sup>rd</sup> The negroes and other property which I put in possession of my son-in-law Dr. Isaiah Mobley, I do hereby give and bequeath to my daughter Mary Mobley his widow subject to the truth and limitations contained the last Will and Testament of Dr. Isaiah Mobley and which property I value at the sum of twenty one thousand five hundred and thirty nine dollars. [14643 Mary Wagner Mobley, b. 1819, d. 5/23/1872 m. (Dr.) Isaiah Mobley {14611}]

4<sup>th</sup> I give and bequeath to my daughter Mrs. Dorcas McCrorey the following negroes to wit: Cumber? and child, Bob, Susan, Alfred, Albert, James, Dick, Sarah, Diley, Tina, Camilla, Jane and her child Charity, Ned Alexander, Joseph, Charlotte, Green, Aaron, Mariah, Katie and Armstead for her sole and separate use during the term of natural life and at her decease to her issue who may then be living according to the statute of distribution. This property is valued by me at twenty one thousand one hundred and fifty dollars. [14645 Dorcas Drusilla Mobley, b. 1820 m. (1) John McCrorey]

5<sup>th</sup> I give and bequeath to my daughter Mrs. Catherine E. Jeter the wife of J.T. Jeter the following negroes to wit: Martha, Felix, Isaac, Jane, Harriet, Maria, Margaret, William and child, Rachel, Amanda, Wallace, Mahala, Emeline, Henry, Lewis, Amy, Cline, Charity, Daniel, Nelly, Young, Daniel, Sam, Bridow?, Chrissy, Rebecca, Beverly, Melinda and child which said negroes are now in the possession of my said daughter, under a loan for the sole and separate use of my said daughter during her life and at their decease to her issue who may be then living according to the Statute of Distribution and in case my said daughter shall die without leaving children living or in case she should die under the age of twenty one years of age without leaving children living in either such? Said negroes and their increase shall return to me if living and if dead shall return to my estate, and be equally divided among my distributees who may be then living, according to the Statue of Distribution. The property above mentioned is valued by me at twenty one thousand five hundred dollars. [14647 Catherine Elizabeth Mobley, b. 8/14/1865? m. 4/23/1890 James Parham Jeter]

6<sup>th</sup> I give and bequeath to my daughter Lucretia McCrorey daughter [wife cwm]of James McCrorey a tract of land containing three hundred acres, situated in Fairfield District and bounded as follows commencing on a Pine corner on Mrs. Myers line, running thence along the road to Piags? Bridge on Walerer? Creek, thence down said Creek to the mouth of Dry Fork, thence up said Dry Fork until intersected by a line drawn from the corner between myself and James Caldwell straight with the line between myself and said Caldwell and thence along the line between myself and said Caldwell until the corner of the fence near or at the road, and thence to the beginning Pine corner. This track is part of my Johnson Place on the Wabree? River. I also give and bequeath to my said daughter the following negroes to wit: George, Salina, Minerva, Charity, Susie, Elizabeth, Robert, Jane and her child names unknown, which said property, both land and negroes my said daughter is to have for her sole and separate use during her life and at her decease to her issue who may be then living, according to the Statue of Distribution and in case my said daughter shall die without leaving children living or in case she shall die living children living, and all of said children shall die under the age of twenty

one years these and in that case said land and negroes shall return to me if living and if dead to my Estate and be equally divided among my heirs at law and Distributees, according to the Statute of Distribution. The above property given to my said daughter, I value at Sixteen thousand three hundred dollars. [1464B Lucretia Mobley, b. 1/5/1833 m. 7/23/1851 James Adger McCrorey]

7<sup>th</sup> I give and bequeath to my daughter Marion R. Mobley, the wife of Edward Mobley the following negroes to wit: Bob, Mary, Lucinda, Jilson, Susan, Sam, Sarah, Phil, Jenny, Adaline, Nancy, Emily, David, Victoria, Peter, Peggy, Martha, Lewis, Wesley, Peter a child, Caroline, Martha Ann, Calib, Darkey, Jerry and Patience - also a Piano and seven hundred dollars in money, which is now in the possession of my said daughter, and which my said daughter is to hold during the term of her natural life for her sole and separate use and at her decease to be equally divided among her issue who may be then living according to the Statute of Distribution, and in case my said daughter should die without leaving children living and all of said children should die under twenty one years of age without leaving children living then said property shall return to me if living and if dead shall return to my Estate and be equally divided among my distributees who may be then living according to the Statute of Distribution. This property in this clause given I value at twenty three thousand eight hundred and fifth dollars.  
[1464D Marion Rebecca Mobley, b. 4/19/1836, d. 3/7/1893 m. Edward Pickett Mobley, Jr 146211]

8<sup>th</sup> All the residue of my estate both real and personal I give devise and bequeath unto my wife Catherine Mobley, in trust? first (part missing) maintenance as she may deem necessary and proper and secondly in trust that she will divide the same among my children as she may think right and equitable according to her best discretion excepting my three children, Marion R. Mobley, Mrs. Dorcas McCrorey and Mrs. Nancy Thompson, which three children are to receive no part of the above residue, given to my wife and in further trust that my said wife shall by deed to be duly executed and recorded by her shall subject the property so given by her in said division the same limitations as are contained in the 5<sup>th</sup>, 6<sup>th</sup> and 7<sup>th</sup> clauses of this My Will.

9<sup>th</sup> In case my said wife shall die before me or in case my said wife shall survive me and die before she has executed the trust aforesaid in the first case I give devise and bequeath said above residue given to my wife in trust to my son Andrew J. Mobley in trust that he according to his best discretion will divide the same among my children excepting the three above excepted in the 8<sup>th</sup> clause, retaining to himself so much thereof as he may think right and proper and retaining in his hands as trustee of my son Reuben Mobley so much thereof as he may think right and proper. And in the second event above mentioned that is if my wife having survived me and partially executed the trust aforesaid I give and devise and bequeath to my said son Andrew the residue of said property so undisposed by her in trust that he will carry out and purfect? the trust directed to be executed by my said wife.

10<sup>th</sup> I do hereby impose upon the property which my son Andrew or my son Reuben may receive the same limitations as are imposed upon the property given in the 5<sup>th</sup>, 6<sup>th</sup> and 7<sup>th</sup> clauses of this My Will.

11<sup>th</sup> I do hereby appoint my son Andrew J. Mobley Trustee of my son Reuben Mobley and the property which shall be allotted to my said son Rueben shall be vested in said trustee for the use of my son Reuben subject to the limitations aforesaid.



14645 Dorcas Drusilla Mobley, b. 1820  
 m. (1) John McCrorey, b. 1818, d. 9/1/1859[son of James McCrorey{1777-1860}/Jane Crawford{1790-1854}]  
 (2) John Mobley Feaster, b. 1806,[DF-14669], b. 4/15/1807, d. 10/29/1891

146451 James A. McCrorey, b. 1844, killed 2d. Battle Manassas  
 146452 Catherine E. McCrorey, b. 1846  
 146453 Elizabeth McCrorey, b. 1848  
 m. James Mobley Hill, of Union Co., SC, 1st. Sgt., Palmetto Batn., CSA

146454 Susan Jane McCrorey, b. 1849  
 m. William Stewart Hill, b. 1839, Columbia, SC, d. 1885/86, Columbia [son of Barrett Hill{ca 1811, SC-12/31/1854, NY}/m. ca 1836 Judith Eliza Stewart]

146455 John M. McCrorey, b. 1850, moved to FL  
 146456 Charles T. McCrorey, b. 1852  
 m. Chaney(Nanie) Cameron # name correction  
 [see DF-1466721 for descendants] #

.....  
 FGS DF-146453 [See DF-1464 for source of data]

.....  
 146453 Elizabeth McCrorey, b. 1848  
 m. James Mobley Hill, of Union Co., SC, 1st. Sgt., Palmetto Batn., CSA

1464531 (Dr.) George W. Hill  
 m. Harriet Virginia White

14645311 Willie Mobley Hill  
 14645312 Mattie Louise Hill  
 14645313 Catherine Elizabeth Hill  
 14645314 Edward Glenn Hill

1464532 J. McCrorey Hill  
 m. Jessie Burrows

14645321 Fedora Burrows Hill  
 14645322 J. McCrorey Hill, (Jr.)

1464533 Lyla Hill, d.y.  
 1464534 Carl Hill  
 1464535 J. Mobley Hill  
 1464536 Annie Hill  
 m. (Sen.) G. W. Wightman, Saluda Co., SC

14645361 Madge Wightman  
 14645362 Elizabeth Wightman  
 14645363 Carrie Boyd Wightman  
 14645364 William Hill Wightman  
 14645365 George Edward Wightman  
 14645366 Annie Amelia Wightman

1464537 Mary Adger Hill  
 m. E. J. Hisey

1464538 Edward Pickett Hill

.....  
 FGS DF-146454 [See DF-1464 for source of data]

.....  
 146454 Susan Jane McCrorey, b. 1849  
 m. William Stewart Hill, b. 1839, Columbia, SC, d. 1885/86, Columbia [son of Barrett Hill{ca 1811, SC-12/31/1854, NY}/m. ca 1836 Judith Eliza Stewart]

1464541 Mary K. Hill, d.y

1464542 Nellie Hill, unnm.  
1464543 William Stewart Hill  
m. Faith Harris  
14645431 William Stewart Hill, (Jr.)  
14645432 Agnes Hill  
1464544 Bertha Hill  
m. James Hill  
14645441 Nellie Hill, d.i.  
14645442 Andrew Mantz Hill  
14645443 William Hill  
14645444 Judith Stewart Hill  
14645445 Richard Henry Hill  
1464545 Kenneth Wagner Hill  
m. Clara(Lenox) Peters

.....  
FGS DF-14647 [See DF-1464 for source of data]

.....  
14647 Catherine Elizabeth Mobley, b. 1/14/1828  
m. 4/25/1848 James Parham Jeter, of Union Co., SC[issue D120/121]  
146471 Kate Mobley Jeter  
m. William Cornwell  
146472 Little Berry Jeter  
m. (1) Janie Hamilton  
(2) Addie Crosby  
146473 Sarah Hobson Jeter[no issue]  
m. J. T. Walker  
146474 John Mobley Jeter, unnm.  
146475 Nancy Jeter, unnm.  
146476 William Hobson Jeter  
m. Maggie Farr  
146477 Mary Elizabeth Jeter, b. 4/23/1890  
m. James Parham Jeter  
146478 James Thomas Jeter  
m. Corrie Belle Jeter  
146479 Marion Russell Jeter  
m. Octavia McKay  
14647A Edward Reuben Jeter

.....  
FGS DF-146471 [See DF-1464 for source of data]

.....  
146471 Kate Mobley Jeter  
m. William Cornwell  
1464711 William Cornwell, (Jr.)  
m. Nellie Cornwell  
1464712 James Jeter  
1464713 Lily Jeter

.....  
FGS DF-1464711 [See DF-1464 for source of data]

.....  
1464711 William Cornwell, (Jr.)  
m. Nellie Cornwell  
14647111 William Cornwell, (III)  
14647112 John Cornwell  
14647113 Mary Cornwell

14647114 Marion Cornwell  
14647115 Tom Douglas Cornwell  
14647116 James Cornwell  
14647117 Kate Cornwell  
14647118 Alice Cornwell, d.i.

.....  
FGS DF-146472 [See DF-1464 for source of data]  
.....

146472 Little Berry Jeter  
m. (1) Janie Hamilton  
(2) Addie Crosby  
1464721 Essie Jeter, d. y. [of 1]  
1464722 Joseph H. Jeter "  
1464723 Johnathan Mobley Jeter "  
m. Louise McKissick  
14647231 Lillian Jeter  
14647232 Joe McKissick Jeter  
1464724 Ethel L. Jeter "  
m. John O'Keefe  
14647241 John Peter O'Keefe  
1464725 Little Berry Jeter, (Jr.) "  
m. Louise McDow  
1464726 Robert P. Jeter "  
1464727 Frank H. Jeter "  
m. Irene Albert  
1464728 Malcolm Jeter  
1464729 Mildred Jeter  
146472A Kate Jeter  
146472B Bell Jeter  
146472C Louise Jeter  
146472D Christine Jeter  
146472E Nancy Jeter

.....  
FGS DF-146476 [See DF-1464 for source of data]  
.....

146476 William Hobson Jeter  
m. Maggie Farr  
1464761 Esther Jeter  
m. Arnold Siler  
14647611 William Siler  
1464762 Harold Jeter  
1464763 Margaret Jeter  
1464764 Hobson Jeter

.....  
FGS DF-146477 [See DF-1464 for source of data]  
.....

146477 Mary Elizabeth Jeter  
m. James Parham Jeter  
1464771 Kathleen Jeter  
1464772 James Parham Jeter, (Jr.)  
1464773 Robert Russell Jeter  
1464774 John Mobley Jeter  
1464775 Mary Elizabeth Jeter  
1464776 Douglas DeLashmette Jeter

1464777      **Hugh Jeter**  
.....  
FGS DF-146478      [See DF-1464 for source od data]  
.....

146478 **James Thomas Jeter**  
      **m. Corrie Belle Jeter**  
1464781      **Rion Jeter**  
1464782      **Lizzie Jeter**  
1464783      **Manning Jeter**  
1464784      **Bothwell Jeter**  
.....  
FGS DF-146479      [See DF-1464 for source of data]  
.....

146479 **Marion Russell Jeter**  
      **m. Octavia McKay**  
1464791      **Marion Jeter**  
1464792      **McKay Jeter**  
1464793      **Louise Jeter, d.y.**  
1464794      **Beth Jeter, d.y.**  
1464795      **Ed Reuben Jeter**  
1464796      **A. B. Jeter, d.y.**  
1464797      **Octavia Lois Jeter**  
1464798      **Rent Jeter**  
.....  
FGS DF-14649      [See DF-1464 for source of data]  
.....

14649 **Andrew Jackson Mobley, b. 1830 Fairfield Co., SC, d. aft 1880, CSA**  
      **m. Alice Eugenia Bynum, b. 1840 Richland Co., SC**  
146491      **Nathaniel Francis Mobley, b. 4/9/1861, d. 2/19/1916**  
146492      **Matilda(Tillie) Mobley, b. 11/16/1863, d. 7/23/1910**  
      **m. Edward Mobley Woodward[DF-1462223]**  
146493      **Mary Unity Mobley, b. 1867 SC**  
146494      **Emma Tyler Mobley, b. c1870 SC**  
      **m. T. J. Cunningham**  
1464941      **Rebecca Cunningham**  
146495      **Andrew Jackson Mobley, (Jr.), b. 7/4/1872 Woodward, SC, d. 10/31/1938**  
      **Columbia, Richland Co. SC bur. Blackstock**  
      **m. Mary L. Brown**  
1920 Richland: Andrew J 45 SC, Mary L 36 SC, BROWN, John C 17, Thomas A 15, Bryson  
      14 step sons  
146496      **Clarence Woodward Mobley, b. 6/9/1877, d. 8/30/1929**  
      **m. Alice Rhodes, b. 7/7/1884, d. 8/21/1954; dau. George Thomas**  
      **Rhodes/Harriett Elizabeth Dowling**  
146497      **John Mobley, b. 1876 SC**  
+++  
1860 Fairfield Co: Andrew 31 SC, U. 22 (f), Nathaniel 1 (next to John)  
1870 Fairfield Co: John 78 SC, Catherine 73, Andrew J 40, Eugenia 32, Francis 11,  
      Matilda 9. Mary 3, Emmie 1/12, Reuben 48  
1880 Fairfield Co: Andy J 50 SC, Eugenia 40 SC, Frank 23, Tilla 17, Mary 10,  
      Sallie 8, Andrew 6, John 4  
.....  
FGS DF-146496 data from Michael E. Hammond 1/97, extracted from "The Thomas Rhodes  
      Family of South Carolina" by Alice Rhodes Rogers  
.....



**146496** Clarence Woodward Mobley, b. 6/9/1877, d. 8/30/1929  
 m. Alice Rhodes, b. 7/7/1884, d. 8/21/1954; dau. George Thomas Rhodes/Harriett Elizabeth Dowling; she m. (2) "Dock" Frampton Ellis, of Estill  
**WW I Draft:** Clarence Woodward Mobley County: Screven State: Georgia  
 Birth Date: 9 Jul 1877, merchant Sylvania, GA  
**1920** Richmond Co., GA: C.W. 42 SC-SC, Alice R 35 SC, Clarence 16 SC, John 14, Jean 11, Elizabeth 9, Zaelle? (f) 6, Mary 4, Nell M 2 SC  
**1464961** John Bynum Mobley, b. 7/8/1905 White Oak, SC, d. 1/ /1973 Miami, FL  
 m. Catherine \_\_\_\_\_, b. c1905 MI  
**1935** Dade, FL: John B. 29, Catherine 30, John B. 2  
**1945** Dade: John 39, Catherine 40, John Jr 12  
**SSDI:** John Mobley SSN: 262-05-5450 Last Residence: 33137 Miami, Miami-Dade, Florida, Born: 8 Jul 1905 Died: Jan 1973  
**FL Deaths:** John Bynum Mobley Death Date: 10 Jan 1973 County of Death: Dade  
**14649611** John B. Mobley, Jr., b. c1933 FL  
 m. Delores \_\_\_\_\_, in Miami  
**146496111** Jenny Mobley  
**146496112** Melissa Mobley  
**14649612** Clarence Woodward Mobley, Jr., b. 4/13/1903 SC, d. 4/14/1971 Augusta, GA  
 m. Lena Mae usher  
**GA Deaths:** Clarence W Mobley Death Date: 14 Apr 1971 County of Death: Richmond Age: 68 Years  
**SSDI:** Clarence Mobley SSN: 254-40-0656 Last Residence: 30904 Augusta, Richmond, Georgia, Born: 13 Apr 1903 Died: Apr 1971  
**146496121** Clarence Woodward Mobley, III, b. 11/25/1926 in Richmond Co., GA  
 m. 10/2/1949 Callie Hundley, b. 6/6/1927, dau. Wm. Andrew Hundley/Margaret Speaks  
**1464961211** Clarence Woodward Mobley, IV, b. 12/29/1951  
 m. (1) Stepanie \_\_\_\_\_  
 m. (2) Joyce Cooper  
 Stephanie Marie Mobley  
 Elisa Andrew Mobley  
**14649612111**  
**14649612112**  
**1464961212** Andrew Hundley Mobley, b. 5/12/1973  
**146496122** Carolyn Elizabeth Mobley, d. ?  
 m. R.B. Wright  
**1464961221** Robert B. Wright, Jr.  
**1464961222** Tanna Wright, m. \_\_\_\_\_ Owens  
**1464961223** Jennifer Wright  
 m. gregory N. Witcher  
**14649613** Jean Mobley, b. c1907 SC, d. 1985  
 m. Carl Ficken, Sr.  
**146496131** Carl Ficken, Jr., m. Anne \_\_\_\_\_  
**146496132** Erick Ficken, m. Pedgy \_\_\_\_\_  
**146496133** Lewis M. Ficken, m. Mary Alice \_\_\_\_\_  
**14649614** Elizabeth "Libby" Mobley, b. c1911 SC  
 m. John Romig "Buster" Johnson, Sr.  
**146496141** John Romig Johnson, Jr, m. Diane \_\_\_\_\_  
**1464961411** John Romig Johnson, III, d.age 27,1989  
**1464961412** David Johnson  
**1464961413** Kevin Johnson  
**146496142** David Mobley Johnson, m. Patricia \_\_\_\_\_  
**1464961421** David Johnson  
**1464961422** Sam Johnson

14649615                    **Zailee Mobley**, b. c1914 SC  
14649616                    **Mary Mobley**, b. 12/1/1915, d. 10/27/2006 Tucson, AZ, bur.  
Lawton cem., SC  
                              m. (1) **Harold Ward**  
                              m. (2) **Julian Kilman**

146496161                    **June Ward**  
146496162                    **Tommy Ward**  
146496163                    **Woodward Keene Ward**, b. 6/23/1945, d. 12/11/1963  
bur. Lawtonville cem

146496164                    **Martha Ann Ward**  
                              m. \_\_\_\_\_ **Wallace**  
                                      **Melody Wallace**  
                                      m. **Carl Rucker**  
1464961642                    **April Wallace**  
                                      m. **Clifton Briscoe**  
1464961643                    **Darla Wallace**  
                                      m. **Mark Miller**  
1464961644                    **Mary Beth Wallace**  
                                      m. **Tim Schannep**  
1464961645                    **Katrina Wallace**

+++  
KILMAN, Mary Mobley, born December 1, 1915 passed away on Friday, October 27, 2006. She is survived by her daughter, Martha Wallace of Tucson; five granddaughters, Mellody (Carl) Rucker of San Jose, CA, April (Clifton) Briscoe of Shawnee, OK, Darla (Mark) Miller of Tucson, Mary Beth (Tim) Schannep of Tucson and Katrina Ward; 19 great-grandchildren, and three great-great-grandchildren. Now she is reunited with her first child, June, whom she had not seen for 68 years; Tommy, her first son and Woody her youngest son. A graveside service will be held at the **Lawton Cemetery in South Carolina.**

14649617                    **Nell Mobley**, b. c1918 SC  
14649618                    **George Rhodes Mobley**  
                                      m. **Virginia Hunley**, d.?  
146496181                    **Nell Mobley**  
146496182                    **Gregory Mobley**  
14649619                    **Elinor Mobley**, b. 11/16/1917, d. 3/15/1939  
.....  
**FGS DF-1464B**                [See DF-1464 for source of data]

.....  
**1464B Lucretia Mobley**, b. 1/5/1833  
                              m. 7/23/1851 **James Adger McCrorey**, d. 11/29/1876

1464B1                    **"Kate" Catherine McCrorey**, b. 1853  
                              m. **George Mobley**[see DF-146133 for issue]

1464B2                    **James A. McCrorey**, b. 1854, unm.  
1464B3                    **John E. McCrorey**, b. 1856, d.y.  
1464B4                    **Reubie Mobley McCrorey**, b. 1869  
                              m. **Annie Louise Carter**[dau. of Hon. D. J. Carter, of Lancaster, SC]

1464B5                    **Jones McCrorey**  
                              m. **Lillian Carpenter**, of Michigan  
1464B6                    **Annie(Weite) McCrorey**, unm.  
.....  
**FGS DF-1464B4**                [See DF-1464 for source of data]

.....  
**1464B4 Reubie Mobley McCrorey**, b. 1869  
                              m. **Annie Louise Carter**[dau. of Hon. D. J. Carter of Lancaster, SC]  
1464B41                    **Brantley Louise McCrorey**

- 1464B42 Katherine Mobley McCrorey
- 1464B43 Anne Carter McCrorey
- 1464B44 Reubie Mobley McCrorey, (Jr.)
- 1464B45 Lillian Lucretia McCrorey
- 1464B46 Albert Lane McCrorey
- 1464B47 Clara Ruthven McCrorey
- 1464B48 Addie Kershaw McCrorey

.....  
**FGS DF-1465** Stinson, 9/20/90; orig. from Judy Rhodes/Mrs. Edna Ripley, 1987  
 [data w/ ltr. Dena Daniel, 6/29/91 via Gail Hughes: Wm. Mansell & issue]  
 [data re all other descendants of Eliz./Richard w/ltr 7/29/91, Dena Daniel]  
 [data re marriages & locations from Dena 7/29/91; originally by Mrs. Wm. H. Cornwell]  
 [some data from "Robert and Elizabeth Mansell and Their Descendants" compiled by Edna Bond Ripley, Ironton, MO & Kathy Mansell Cornwell, Rockford, MI]  
 .....

**1465 Elizabeth Moberly**, b. ca 1767, Fairfield Co., SC, d. ca 1831, Jackson Co., TN  
 m. ca 1787 **Richard Mansell**, b. ca 1765, d. ca 1827, Jackson Co., TN  
 [see Mansell data at end of this FGS listing]

**14651 Samuel Mansell**, b. ca 1791, Fairfield Co., SC, d. 3/15/1860, MO  
 m. **Rebecca Martin**, d. 3/15/1860 in Johnson Co., MO  
 [They lived in Jackson Co., TN; AR in 1830; Vanderburgh Co., IN in 1840 and Johnson Co., MO 1860]

**146511 Elizabeth Mansell**, b. ca 1810 m. Samuel Davidson 8 children  
**146512 Martin Bates Mansell**, b. ca 1811 m. Mahala \_\_\_ 3 "  
**146513 John Burrell Mansell**, b. Feb 1813 m. Eliza Ann \_\_\_ 11 "  
**14652 Burrell Mansell**, b. 1795/6, Fairfield Co, SC, d. 1830, McMinn Co., TN;  
 m. 1814 **Martha Billingsley**, in Jackson Co., TN, d. 1895, 9 children  
**14653 Robert[Robben] Mansell** b. 10/29/1797, Fairfield Co, SC, d. 9/20/1880, McMinn Co., TN both bur Spring Creek cem.  
 m. 1816 **Elizabeth Billingsley**, in Jackson Co., TN, b. 10/29/1794, SC, d. 6/8/1890 McMinn Co., TN

**14654 Susannah "Sukey" Mansell**, b. 1800, Fairfield Co, SC, d. Hamilton Co., IL  
 m. **George Washington Harper**, b. 1797 VA, d. 1866 [They were in 1850 census Hamilton Co., IL, 1860 Ellis Co., TX then Fannin Co, TX] 9 children

**14655 James Mansell**, b. 1803, Fairfield Co, SC, d. 6/1/1872  
 m. (1) 3/25/1824 **Malinda Mayfield**, b. 7/4/1807, d. 1876, Jackson Co., TN; dau Luke Mayfield/Delilah Gore. 5 childred

**14656 Jesse Mansell**, b. 1807, Fairfield Co., SC, d. 5/ /1850 Jackson Co., TN  
 m. **Elizabeth Loftis**, d. 1879, 9 children

**14657 David Mansell**, b. 3/2/1808 TN, d. 1/14/1861 bur Lovelady cem Putnam Co., TN  
 m. (1) **Mary Carr**, b. 1816, d. c 1856; 8 children  
 (2) 8/2/1857 **Catherine (Henry) Bohannon**, widow of Lewis Bohannon, 2 children

**14658 Frances Mansell**, b. 1810 Jackson Co., TN, 9 children  
 m. **Edward Anderson**, b. c1807 VA, lvd Hardeman Co., TX

**14659 William Mansell**, b. 11/19/1812, TN, d. 9/2/1876, Hamilton Co., IL bur. 10 mile cem  
 m. (1) **Arrena Carr**, d. bef. 1851, dau. Wm Carr/Martha Rice 7 kids  
 (2) 10/20/1851 **Sarah Stephens** in White Co., IL, b. 1831 TN, d. 1852; no children to survive  
 (3) 8/24/1853 **Susan [Calvin] Reader**, in White Co, IL, b. 1825 IN, d. 1861 Hamilton Co., IL bur 10 Mile cem - 3 children  
 (4) 9/2/1862 **Judah Martin Ventress**, at Hamilton Co., IL, b. ca

1833, TN, d. 1911 bur 10 Mile cem; 8 children  
 .....  
 FGS DF-14652 See 1465 for source of data  
 Linda Erland lindaerland\_99@yahoo.com 5/17/00 on Richard J. Mansell  
 .....  
**14652 Burrell Mansell**, b. 1795/6, Fairfield Co, SC, d. 1830, McMinn Co., TN;  
 m. **1814 Martha Billingsley**, in Jackson Co., TN, d. 1895  
**146521 John Billingsley Mansell**, b. 2/7/1815 Jackson Co., TN, d. 1893  
 Wood Co., TX  
 m. **(1) Mary S. (Zeigler) Newman**, b. 1816 VA, d. 1875 [dau. of  
 Jacob Zeigler/RachelRosson  
**(2) ca 1875 Louisa (Eliza) Jane Hobbs**, b. 11/7/1849 AL, d.  
 12/14/1930 Wood Co., TX [dau. of Thomas Hobbs/Mary Ann  
**146522 Malinda Mansell**, b. 1816, d. 1887  
 m. **1838 Michael Zeigler**,. in McMinn Co., TN  
**146523 Burrell Mansell, Jr.**, unkm.  
**146524 Didama Mansell**, b. 1818, d. 1855[two children]  
 m. **William Q. Zeigler**; served Union Army, lvd. Meigs Co., TN  
**146525 Richard Jackson Mansell**, b. 5/2/1820, Jackson Co., TN, d.  
 11/25/1893 Wood Co., TX  
 m. **(1) Sarah F. Mobley**, in SC, b. 7/24/1828 SC, d. 5/9/1863  
 m. **(2) Sarah Margaret Addison**, b. 4/2/1844, d. 7/7/1912 dau.  
 Sam Addison & Myers  
 [Lived in SC to ca 1873/75, then to Wood Co. TX]  
**146526 Elizabeth Mansell**, b. 1823, d. 1887  
 m. **1840 Thomas W. Jordan**, in McMinn Co., TN  
**146527 Frances Jane Mansell**, b. 4/5/1827, d. 8/24/1896  
 m. **1852 Tubal Zeigler**[6 children]  
**146528 Susan Mansell**, d. 1879  
 m. **12/25/1838 Benjamin T. Zeigler** in McMinn Co., TN  
**146529 Millie Mansell**  
 m. **John Orton**, lvd. in KY  
 .....  
 FGS DF-1465251 Linda Erland [svjewels@pacbell.net](mailto:svjewels@pacbell.net) <<mailto:svjewels@pacbell.net>>  
 6/28/01  
 .....  
**146521 John Billingsley Mansell**, b. 2/7/1815 Jackson Co., TN, d. 1893 Wood Co.,  
 TX  
 m. **(1) Mary S. (Zeigler) Newman**, b. 1816 VA, d. 1875 [dau. of Jacob  
 Zeigler/RachelRosson [6 children not listed]  
**(2) ca 1875 Louisa (Eliza) Jane Hobbs**, b. 11/7/1849 AL, d. 12/14/1930  
 Wood Co., TX [dau. of Thomas Hobbs/Mary Ann  
**1465211 Nora Mansell**, b. ca 1875  
**1465212 Ida Mansell**, b. 11/ /1876  
**1465213 Neal Billingsley Mansell**, b. 11/24/1878 Pine Mills, Wood Co., TX, d.  
 11/ /1918 Pine Mills, TX  
 m. **12/20/1903 Susan Frances (Fanny) Reed** Wood Co., TX. B. 2/ /1879  
 Wood Co., TX, d. 5/18/1941 Harris Co., TX bur. Turner cem. Wood Co.  
 [dau. of Jessie Alber Reed/Julia Anna Hooper]  
**14652131 Claude Mansell**, b. 8/24/1904, d. 9/4/1904  
**14652132 Thelma Constance Mansell**, b. 11/7/1905, d. 12/ /1987  
**14652133 Jesse Alton Mansell**, b. 5/3/1908 Quitman, TX, d. 9/ /1982  
**14652134 Conley Mansell "Tex"**, b. 9/7/1910 Mineola, Wood Co., TX, d.  
 8/23/1998 Brazoria Co., TX  
**14652135 Opal Irene Mitchell**, b. 7/3/1912 Pine Mills, TX, d. 2/10/2001  
 near Houston, TX

**14652136 Hazel Mansell**, b. 6/4/1914 Pine Mills, TX, d. 2/26/2000 Houston, TX  
**14652137 Hadie Mae Mansell**, b. 10/13/1916 Pine Mills, TX, d. 1/8/1997 Palmdale, CA  
     **m. 9/4/1937 James Monroe Baker** in Vancouver, Clark Co., WA, b. 3/11/1919 Bethany, MO, d. 1/13/1998 Sun City, AZ  
**146521371 Linda Lee Baker**, b. 5/1/1938, d. 5/1/1938 Portland, Multnomah Co., OR  
**146521372 Linda Lee Baker**, b. 4/30/1939 Portland, OR  
     **m. 11/13/1958 Ronald Lee Erland**, b. 1/20/1940 South Gate, Los Angeles Co., CA [son of Obert Ingolf Erland/Signe Cecelia Engle]  
**1465213721 Eric Dana Erland**, b. 8/18/1960 Lynwood, LA Co., CA  
     **m. 6/10/1995 Mary Patricia "Mimi" Trumbull**, b. 5/11/1960 [dau. of Donald Trumbull/Elenore Roy]  
**14652137211 Dane Erikson Erland**, b. 12/21/1995 Lompoc, CA  
**14652137212 Colleen Elise Erland**, b. 8/8/1998 "  
**1465213722 Krista Lynn Erland**, b. 11/21/1961 "  
     **m. (1) 6/28/1983 David Boomhower** in Arrowhjead Lake, Jamestown, Co., ND, d. in NY  
     **m. (2) ca 1989 James Lombardi** in NY [div]  
     **m. (3) 7/4/1989 Michael Todd VanDusen** in NY [son of Robert VanDusen/Anna Fonda]  
**14652137221 Megan Reann VanDusen**, b. 9/16/1999  
**1465213723 Alan Leif Erland**, b. 5/29/1963 "  
     **m. 6/2/1989 Cathrine Denice Estrline** in Las Vegas, NV, b. 6/19/1970 Granada Hills, CA [div. 1994]  
**1465213724 Paul Christian Erland**, b. 3/2/1968 "  
     **m. 12/2/1995 Raelee Pagan** in Lomoc, CA, b. 5/6/1975 [dau. of Jeffery Pagan/Judith Hobgood]  
**14652137241 Micaela Renee Erland**, b. 12/6/1996  
**14652137242 Heide Nicole Erland**, b. 8/12/1999  
**146521373 James Paul Baker**, b. 6/18/1940 "  
**146521374 Janet Marie Baker**, b. 9/10/1942 "  
**14652138 Nealy Beatrice Mansell**, b. 3/7/1918 Wood Co., TX  
**1465214 Benjamin Franklin Mansell**, b. 1/ /1882 Wood Co., TX, d. 1926 Winthrop, AZ  
**1465215 Laura Mansell**, b. 9/ /1884, d. 3/30/1904  
 .....  
 FGS DF-146525 Linda Erland lindaerland\_99@yahoo.com 5/17/00 & 2/1/04  
 .....  
**146525 Richard Jackson Mansell**, b. 5/2/1820, Jackson Co., TN, d. 11/25/1893 Wood Co., TX [son of Burrell]  
     **m. (1) Sarah F. Mobley**, in SC, b. 7/24/1828 SC, d. 5/9/1863 [whose dau?]  
     **m. (2) Sarah Margaret Addison**, b. 4/2/1844, d. 7/7/1912 dau. Sam Addison & Myers Sarah Margaret Addison was a cousin of Sarah Mobley. (Carl Alexander) [1<sup>st</sup> six by Sarah Mobley]  
**1465251 Moses M. Mansell**, b. 2/19/1850 Fairfield Co., SC, d. 9/10/1906, Hobart, OK  
     **m. Lizzie Folmer** in Hobart, OK  
**1465252 Mary F. Mansell**, b. 3/28/1851 Fairfield Co., SC, d. 11/18/1911  
     **m. \_\_\_\_\_ Parrish**  
**1465253 Martha E. Mansell**, b. 11/15/1852 Fairfield Co., SC, d. 8/23/1878, SC  
     **m. \_\_\_\_\_ Rutledge**  
**1465254 James H. Mansell**, b. 8/28/1854 Fairfield Co., SC, d. 1/29/1890 SC  
**1465255 Margaret Ann Mansell**, b. 5/19/1857 Fairfield Co., SC, d. 7/ /1923, SC  
     **m. (1) \_\_\_\_\_ Stagner**

m. (2) \_\_\_\_\_ Folmer

1465256 Wade Bonham Mansell, b. 1/13/1859 Fairfield Co., SC, d. 4/20/1925

1465257 Laura Mansell, b. 11/28/1864 SC, d. 8/28/1884

1465258 John William Mansell, b. 9/30/1866, SC, d. 1/ /1929 OK

1465259 Sarah Savannah Mansell, b. 9/16/1868 SC, d. 11/4/1919 SC

m. Natie Dyess

146525A Burrell Joe Mansell, b. 1/8/1871, d. 4/19/1936 SC

m. Julia Shaw

146525B Henry Myers Mansell, b. 3/10/1873 Eastover Richland, SC, d. 6/2/1927 SC

146525C Richard Jackson Mansell Jr., DDS, b. 1/6/1875 SC, d. 8/14/1942 TX

m. Oda Malone

146525D Emma Bondena Mansell, b. 6/16/1877 Wood Co., TX, d. 2/16/1940

m. Tom Stephenson

146525E Florence Viola Mansell, b. 3/26/1879 Wood Co., TX, d. 1/20/1958

146525F Minnie M. Mansell, b. 3/31/1881 Wood Co., TX, d. 1916

+++

Moved to McMinn Co., TN as a small child. Went to SC where he was an overseer of slaves on the plantation of Mr. Mobley. Sarah was his daughter. Served in CSA from SC. Moved to Wood Co., TX about 1873-75, lived near his brother John B. Mansell. POW during the war. Wife, Sarah Mobley, died during the War, probably in 1863. Richard Jackson returned home from the War due to her death - he was either given 'emergency leave' or was given parole by the Yankees to do so, and married Sally Addison soon thereafter.

Sarah Margaret Addison was a cousin of Sarah Mobley.

(Carl Alexander)

.....  
 FGS DF-14653 See 1465 for source of data

.....  
 14653 Robert[Robben] Mansell b. 10/29/1797, Fairfield Co, SC, d. 9/20/1880, McMinn Co., TN

m. 1816 Elizabeth Billingsley, in Jackson Co., TN, b. 10/29/1794, SC, d. 6/8/1890 McMinn Co., TN

146531 Susannah Mansell

m. 1838 Edmund D. Roberts, McMinn Co., TN

146532 Martha Mansell, b. 1820, d. 1901

m. 4/15/1841 Jacob K. Ereckson, in McMinn Co., TN

146533 Walter B. Mansell, b. 5/31/1822, d. 3/15/1874 nr. Cuba, MO;

served in Union Army, was farmer & preacher

m. (1) 4/15/1841 Mary Ann Roberts, b. 6/25/1823, d. 8/11/1862

in Miller Co., MO

(2) 1/7/1864 (Mrs.) Frances Husky

[at least 8 children by (1) and 2 by (2); not named]

146534 Elizabeth Mansell

m. 1841 William Ereckson

146535 Josephus L. Mansell, b. 1839, d. 1865, unm.

.....  
 FGS DDF-14654 See 14465 for source of data - Carol Lee Watts Yarborough  
 Russellville, AR email cyarbrou@cswnet.com 4/17/96

.....  
 14654 Susannah Mansell, b. 1800, Fairfield Co, SC, d. Hamilton Co., IL

m. George Washington Harper, b. 1797, d. 1866[They were in 1850 & 1860 censuses of Hamilton Co., IL]

146541 James Madison Harper, b. 1817, d. 1873

146542 Emelia Millie Emily Harper, b. 1819, d. 1891

146543 Elizabeth Harper, b. 1822, d. 1903  
146544 Frances Anna Harper, b. 9/26/1825, d. 6/13/1901  
m. 1/15/1843 Albert Fielding Carr, Putnam Co, TN  
146545 George Washington Harper, Jr., b. 1829, d. 1864  
146546 Sarah Sallie Harper, b. 1830  
146547 Mark Harper, b. 1831, d. 1876  
146548 Matilda Jane Harper, b. 1836, d. 1920  
146549 Susannah(Susan) B. Harper, b. 1842

.....  
FGS DF-14655 See 1465 for source of data

.....  
14655 James Mansell, b. 1803, Fairfield Co, SC, d. 6/ /1872  
m. (1) 3/25/1824 Malinda Mayfield, b. 1807, d. 1876, Jackson Co., TN  
(2) by 1850 Sarah A. Jackson, b. 1825  
146551 Jane Mansell, b. 1825  
m. Amos Spear, they lived in KY in 1874  
146552 Emily Mansell, b. 1827, d. 1896  
m. 3/16/1846 James T. Vance, in Greene Co., MO[9 children]  
146553 Eveline(or Eviline) Mansell, b. 1828, d. by 1874  
m. Elijah Brooks, d. by 1874[2 daughters]  
146554 Logan Mansell, b. 1830, d. by 1874[prob. drowned 1855]  
146555 Cicero Manning Mansell, b. 2/7/1845, Greene Co. MO, d.  
10/26/1901 in Carlinville, IL, served in Union Army  
m. 12/27/1866 Sarah Adeline Doss[8 children]  
146556 Agatha M. Mansell, b. 12/ /1851  
m. 7/16/1885 John Fuquay[no issue]

.....  
FGS DF-14656 See 1465 for source of data

.....  
14656 Jesse Mansell, b. 1807, Fairfield Co., SC, d. 5/ /1850 Jackson Co., TN  
m. Elizabeth Loftis, d. 1879  
146561 Nancy Mansell, b. 1827  
m. Henry Jackson; they lived in Jackson Co., TN  
146562 Jonas B. Mansell, b. 1831, d. 1880, unm., CSA  
146563 Emeline Mansell, b. 1834  
m. William Lynn  
146564 William J. Mansell, b. 1836  
m. Nancy J. \_\_\_\_\_  
146565 Jesse Mansell, b. 1838, d. bef. 1882  
146566 Robert E. Mansell, b. 9/4/1839, d. 2/ /1921  
m. Maggie Lawson; they lived in Jackson Co., TN  
146567 Richard C. Mansell, b. 9/ /1842, d. 1900, CSA  
m. (1) Elizabeth \_\_\_\_\_  
(2) 4/4/1889 Bunie F. Allen[1 dau, d.i. 4/ /1900]  
146568 Mary Frances Mansell, b. 1844  
m. John Loftis  
146569 James Polk Mansell, b. 11/9/1849, d. 9/19/1920  
m. Harriett R. Lawson; they lived in Jackson Co., TN

.....  
FGS DF-14657 See 1465 for source of data

.....  
14657 David Mansell, b. 1808, d. 1861  
m. (1) Mary Carr, b. 1816  
(2) Catherine (Henry) Bohannon

146571 Rebecca Mansell, b. 1835  
 146572 Sarah Ann Mansell, b. 1836  
     m. Kit Sliger  
 146573 Robert Mansell, b. ca 1840, lived in MO except for a few years  
     ca 1870 when he was in Fannin Co., TX; served in **both** the Union and  
     CSA armies[7 children]  
     m. (1) ca 1857 Rebecca M. Brown, in Putnam Co.  
     (2) 4/3/1884 Rebecca Jane Davis  
 146574 Samuel T. Mansell, b. 1842, d. 1868 of TB in Fannin Co., TX,  
     served CSA[1 child, d. i.]  
     m. 8/25/1866 Martha Elizabeth Carr, in Hamilton Co., IL  
 146575 Mary Jane Mansell, b. 1844, d. 1890  
 146576 Hester Mansell, b. ca 1849, prob. d. bef. 1860 census  
 146577 Houston L. Mansell, b. 1850  
 146578 Eliza Catherine Mansell, b. 7/17/1851; lvd. Nolan Co. TX 1904  
     m. Solomon Sliger  
 146579 Green Mansell, b. 1856  
     [Above b. of (1); below of (2)]  
 14657A George Washington Mansell, b. 5/13/1858, d. 11/27/1932  
     m. Lydia Brown  
 14657B Richard M. Mansell, b. 11/2/1859, d. 10/5/1861 in Putnam Co., TN  
 .....  
 FGS DF-14659 See 1465 for source of data

.....  
 14659 William Mansell, b. 11/19/1812, TN, d. 9/2/1876, Hamilton Co., IL  
     m. (1) Arrena Carr, d. bef. 1851  
     (2) 10/20/1851 Sarah Stephens, b. 1831, d. 1852  
     (3) 8/24/1853 Susan [Calvin] Reader, in White Co, IL, b. 1825, d. 1861  
     (4) 9/2/1862 Judah Martin Ventress, at Hamilton Co., IL, b. ca 1833, TN,  
     d. 1911  
 146591 Richard Elvis Mansell, b. 1835[no issue]  
     m. (1) Elizabeth Mears  
     (2) Rachel J. Fan  
 146592 William Elmore Mansell, b. 1839, d. 1931  
     m. 1856 Nancy Hunter, b. 1840, d. 1931 in Hamilton Co., IL  
 146593 Samuel Mobley Mansell, b. 1841, d. 1916  
     m. (1) Elizabeth Stelle, b. 1847, d. 1876  
     (2) Sarah J.[nee Ward] Barnfield, b. 1843, d. 1896  
     (3) [Mrs.] Mary Ann Barnfield, b. 1847  
 146594 Arena Catherine Mansell, b. 1845  
     m. (1) John Miller, b. 1818, d. 1876  
     (2) Peter Mooney, b. 1805  
 146595 Sarah F. Mansell, b. 1846, d. 1868  
 146596 John W. Mansell, b. 1848  
     m. 1870 Mary E. Pittman, in Hamilton Co., IL  
 146597 Albert Fielding Mansell, b. 1849, d. 1919  
     m. (1) 1866 Elizabeth Burnette, b. 1850  
     (2) Susan Margarete Smith, b. 1856, d. 1936  
     [He and Susan with 6 children were living in Howell Co., MO in 1880]  
 146598 Harrison Sterling Mansell, b. 1854, in IL, d. 1920  
     m. Louella Ella Barnfield, b. 1866, d. 1951  
 146599 Millard Moses Mansell, b. 1856, d. 1907  
     m. Sarah A. Barnfield, b. 1861, d. 1901  
 14659A Marshall W. Mansell, b. 1858  
     m. unk.  
     [below b. of (4)]



14659B           **Mary Florence Mansell**, b. 9/10/1865, d. 1948  
                   m. **Andrew Price**

14659C           **Leanna Mansell**, b. 2/5/1867, d. 1948  
                   m. **Columbus C. Dial**

14659D           **Lyman Beecher Mansell**, b. 8/6/1869, d. 1947  
                   m. **Nancy E. Cook**

14659D1           **Ronald Mansell**, b. 1897, d. 1897

14659D2           **Hazel Mansell**, b. 1900, d. 1905

14659E           **Sarah Elizabeth Mansell**, b. 3/10/1871, Hamilton Co., IL, d.  
 11/28/1941, Big Timber, . Sweet Grass Co., MT  
                   m. **6/11/1891 Hugh Hart**, at Hamilton Co., IL, b. 10/2/1860,  
 Xenia, Greene Co. OH, d. 5/11/1938, Big Timber, Sweet Grass Co. MT[son  
 of James Hart, b. 1827, County Antrim, Irel., d. 11/22/1911. Hamilton  
 Co., IL, m. 1/2/1850 Nancy Atkinson, b. 1826, Irel., d. 1889, Hamilton  
 Co., IL.]

14659F           **Minnie Bell Mansell**, b. ca 1872, d. by 1880

14659G           **William Lovit(Willie) Mansell**, b. 8/4/1874, d. 1920, Sp/Am. War  
                   m. **Bertha Phillips**

14659H           **Dora Magnolia Mansell**, b. 3/11/1875  
                   m. **Tom H. Bundy**

14659I           **Minnie Bell Mansell**

14659J           **Julia Mansell**, prob. d. i.

1465A           **Elizabeth (Betsy) Mansell**, b.4/16/1818, d. 3/29/1880  
                   m. **William Quarles Hughes**, b. 12/7/1811, d. 3/15/1881     [both bur.  
                   Hughes Cem., Putnam Co., TN]

.....  
 FGS DF-146592       See 1465 for source of data

.....  
 146592           **William Elmore Mansell**, b. 1839, d. 1931  
                   m. **1856 Nancy Hunter**, b. 1840, d. 1931 in Hamilton Co., IL

1465921           **John Milton Mansell**, b. 1854, d. 1946

1465922           **William Mansell**, b. 1858, d. 1858

1465923           **James Samuel Mansell**, b. 1859, d. 1935

1465924           **Jasper M. Mansell**, b. 1862, d. 1863

1465925           **Wilber Elvis Mansell**, b. 1866, d. 1943

1465926           **Eliza Frances Mansell**, b. 1869, d. 1945

1465927           **Sarah E. Mansell**, b. 1871, d. 1872

1465928           **Flora E. Mansell**, b. 1873, d. 1904

1465929           **Lora Mansell**, b. 1876, d. 1877

146592A           **Dora Mansell**, b. 1876, d. 1953

146592B           **Irene J. Mansell**, b. 1879, d, 1950

146592C           **Augustus(Doc) Defoe Mansell**, b. 1881, d. 1915

146592D           **Ernest Cleveland Mansell**, b. 1884, d.

1941  
 .....  
 FGS DF-146593       See 1465 for source of data

.....  
 146593           **Samuel Mobley Mansell**, b. 1841, d. 1916  
                   m. (1) **Elizabeth Stelle**, b. 1847, d. 1876  
                   (2) **Sarah J.[nee Ward] Barnfield**, b. 1843, d. 1896  
                   (3) **[Mrs.] Mary Ann Barnfield**, b. 1847

1465931           **Julia L. Mansell**, b. 1869  
                   m. **Prather**

1465932           **Alice Emily Mansell**, b. 1870  
                   m. **S. F. Shaffer**

1465933 William J. Mansell, b. 1872  
 1465934 Laura N. Mansell, b. 1874, d. 1876  
 [Above b. of (1); below of (2); no issue (3)]  
 1465935 Lillie M. Mansell, b. 1877, d. 1895  
 m. \_\_\_\_\_ Dixon  
 1465936 Richard Elvis Mansell, b. 1881  
 1465937 Leoline E. Mansell, b. 1883  
 .....  
 FGS DF-146594 See 1465 for source of data  
 .....  
 146594 Arena Catherine Mansell, b. 1845  
 m. (1) John Miller, b. 1818, d. 1876  
 (2) Peter Mooney, b. 1805  
 1465941 Mollie Miller, b. 1872  
 m. William Edward Darnall  
 1465942 Elmore Mooney  
 1465943 William C. Mooney, b. 1880  
 1465944 Fannie Mooney, b. 1882  
 m. Marion Nelson, b. 1880  
 .....  
 FGS DF-146597 See 1465 for source of data  
 .....  
 146597 Albert Fielding Mansell, b. 1849, d. 1919  
 m. (1) 1866 Elizabeth Burnette, b. 1850  
 (2) Susan Margarete Smith, b. 1856, d. 1936  
 [He and Susan with 6 children were living in Howell Co., MO in 1880]  
 1465971 Richard Aaron Mansell, b. 1868, d. 1940  
 1465972 Nancy Jane Mansell, b. 1868, d. 1953  
 m. T. A. Powell  
 1465973 Hannah E. Mansell, b. 1868  
 m. Wm. Pruett  
 1465974 Robert Mansell, b. 1868  
 [Above b. of (1); below of (2)] [Sarah to Myrtle, b.1879 to 1902]  
 1465975 Sarah Ann Mansell  
 1465976 Irene C. Mansell  
 1465977 William Elmore Mansell  
 1465978 George Samuel Mansell  
 1465979 Oliver Lee Mansell, d. 1900  
 146597A Albert Beahlier Mansell, d. 1960  
 146597B Myrtle Mansell  
 146597C Joseph Dolphus Mansell, b. 1902, d. 1911  
 [146591/146597 b. of Arena;146598-14659A of Susan;14659B-14659J of Judah]  
 .....  
 FGS DF-146598 See 1465 for source of data  
 .....  
 146598 Harrison Sterling Mansell, b. 1854, in IL, d. 1920  
 m. Louella Ella Barnfield, b. 1866, d. 1951  
 1465981 Lulu Mansell, b. 1888, d. 1956  
 1465982 Lola Mansell, b. 1888, d. 1944  
 m. \_\_\_\_\_ Anderson  
 1465983 Margie Lee Mansell, b. 1891, d. 1955  
 1465984 Joseph Harry Mansell, b. 1894  
 1465985 Rosa Jane Mansell, b. 1896  
 m. \_\_\_\_\_ Taylor

1465986 Brian Mansell  
1465987 Paul Mansell, b. 1904, d. 1947  
1465988 Ella Mansell, b. 1907  
m. \_\_\_ Smith

.....  
FGS DF-146599 See 1465 for source of data

.....  
146599 Millard Moses Mansell, b. 1856, d. 1907  
m. Sarah A. Barnfield, b. 1861, d. 1901  
1465991 Effie Mansell, b. 1878, d. 1903  
m. \_\_\_ Robinson  
1465992 Gertie Mansell, b. 1874, d. 1953  
m. \_\_\_ Alexander  
1465993 Charles R. Mansell, b. 1882, d. 1971  
m. \_\_\_ Hency  
1465994 Maud Mansell  
m. \_\_\_ Strong  
1465995 Willard Sterling Mansell, b. 1890, d. 1961  
m. (1) Rose \_\_\_  
(2) \_\_\_ Sullivan  
1465996 Allie Mansell, b. 1893  
m. \_\_\_ Hamilton  
1465997 Orley L. Mansell, b. 1897

.....  
FGS DF-14659A See 1465 for source of data

.....  
14659A Marshall W. Mansell, b. 1858  
m. unk.  
14659A1 Lulu Mansell  
14659A2 \_\_\_ Mansell  
14659A3 Margie Mansell  
14659A4 Paul Mansell  
14659A5 Ella Mansell  
m. \_\_\_ Smith

.....  
FGS DF-14659B See 1465 for source of data

.....  
14659B Mary Florence Mansell, b. 9/10/1865, d. 1948  
m. Andrew Price  
14659B1 Arthur Marion Price, b. 1882  
m. Geneva May Robertson  
14659B11 Wales Price  
14659B12 Nerva Price  
m. \_\_\_ Kokel  
14659B13 Geo A. Price  
14659B14 Paul Price  
14659B2 Carrie Verna Price, b. 1884, d. 1942  
m. Henry Calvin Lemon  
14659B21 Evelyn Lemon  
m. \_\_\_ Pate  
14659B22 Hattie Lemon  
m. \_\_\_ Blackburn  
14659B3 William Price

FGS DF-14659C See 1465 for source of data

.....  
14659C Leanna Mansell, b. 2/5/1867, d. 1948  
m. Columbus C. Dial  
14659C1 Bertie Elsie Dial, b. 6/30/1884, d. 1972  
14659C2 Hattie Lillian Dial, b. 8/10/1886, d. 1972  
m. Orvil O'Neal, MD, b. 1883, d. 1953  
14659C21 John Alva O'Neal, b. 1907, d. 1963  
m. Viola Helene Haffeman, b. 1909  
14659C22 Mildred Mae O'Neal, b. 1909  
m. Maurice Laufer, b. 1909, d. 1968  
14659C23 James Harold O'Neal, b. 1910  
14659C24 Marthalee O'Neal, b. 1912  
m. Arthur B. Ness, b. 1912  
14659C25 Orvil Lyman O'Neal, b. 1916, d. 1974  
m. (1) Martha Myrtle Powers, b. 1923  
(2) Rose Marianna L. Forst  
14659C3 Charlie Harold Dial, b. 1/17/1889, d. 1958  
14659C4 Lena Mary Dial, b. 9/10/1891  
m. 1909 James Fred Mooney  
James Dial Mooney, b.1910  
14659C42 Forest Edward Mooney, b. 1911, d. 1921  
14659C43 Hurshel Dale Mooney, b. 1914, d. 1960  
14659C44 Jack Lee Mooney, b. 1918  
14659C5 Goldie Ray Dial, b. 11/11/1893, d. 1894  
14659C6 Hazel May Dial, b. 3/21/1895, d. 1895  
14659C7 Bennie Swank Dial, b.2/15/1897, d. 1980  
14659C8 Madge Marie Dial, b. 10/24/1899, d. 1971  
14659C9 Forest Mansell Dial, b. 7/3/1902, d. 1902  
14659CA Thelma Anna Dial. b. 7/18/1904, d. 1989  
m. Herbert Karl Smock, b. 1904, d. 1976  
14659CA1 David Lee Smock, b. 1921  
14659CA2 Jon Douglas Smock, b. 1933  
.....

FGS DF-14659E See 1465 for source of data

.....  
14659E Sarah Elizabeth Mansell, b. 3/10/1871, Hamilton Co., IL, d.  
11/28/1941, Big Timber, Sweet Grass Co., MT  
m. 6/11/1891 Hugh Hart, at Hamilton Co., IL, b. 10/2/1860,  
Xenia, Greene Co. OH, d. 5/11/1938, Big Timber, Sweet Grass Co. MT[son of James  
Hart, b. 1827, County Antrim, Irel., d. 11/22/1911. Hamilton Co., IL,  
m. 1/2/1850 Nancy Atkinson, b. 1826, Irel., d. 1889, Hamilton Co.,  
IL.]  
14659E1 Guy Lyman Hart, b. 3/21/1892, Hamilton Co., IL, [divc.]  
d. 2/8/1955, Livingston Co., MT  
m. 2/5/1914, Naoma Mae Suttle, at Carmi, White Co., IL, b.  
11/24/1894, Hamilton Co., IL, d. Ash Grove, MO[dau. Henry Carter  
Suttle, b. 8/31/1870, Hamilton Co., IL, d. 5/6/1926, Hamilton Co., IL,  
m. 1/11/1894 Lola Martelia York, b. 2/4/1871, Hamilton Co., IL, d.  
8/31/1964, Eldorado, IL  
14659E11 Dena Carol Hart, b. 12/25/1914, Big Timber, MT, d.  
2/18/2006 Albuquerque, NM  
m. 3/21/1933, John Marshall Daniel, at McLeansboro, IL,  
b. 1901, d. 1985  
14659E12 Jean Frances Hart, b. 1917

m. James Robert Hargrave, b. 1916, d. 1967  
 14659E2 James William(Bill) Hart, b. 1897, d. 1975  
 m. (1) Alice Clark, b. 1901, d. 1940  
 (2) Ella Conro  
 14659E21 Colleen Frances Hart, b. 1924[of (1)]  
 m. George B. Garr, b. 1926  
 14659E3 Gladys M. Hart, b. 1900, d. 1985  
 m. Howard Forsythe, b. 1897  
 14659E31 Howard P. Forsythe, Jr., b. 1919  
 m. Margaret Louise Rostad, b. 1922  
 14659E32 William Hart Forsythe, b. 1920  
 m. Rita \_\_\_\_  
 14659E33 Dolores Isabelle Forsythe, b, 1928  
 m. \_\_ Dunbar

.....  
 FGS DF-14659G See 1465 for source of data

.....  
 14659G William Lovit(Willie) Mansell, b. 8/4/1874, d. 1920, Sp/Am. War  
 m. Bertha Phillips  
 14659G1 Alva C. Mansell, b. 1901, d. 1942  
 14659G2 Hillary Douglas Mansell, b. 1902, d. 1902  
 14659G3 Lyman Glenn Mansell, b. 1904. d. 1915  
 14659G4 Othel Phillips Mansell, b. 1906, d. 1975  
 m. Lou Rene Wanless  
 14659G5 Imogene Mansell, b. 1908  
 m. John Calvin  
 14659G6 Freda Fern Mansell, b. 1911., d. 1945  
 m. Hillary Perry  
 14659G7 Vivian Lee Mansell, b. 1914  
 m. Harry Shaffer  
 14659G8 Ronald Cyril Mansell, b. 1915, d. 1972  
 m. Ruth Plaster

.....  
 FGS DF-14659H See 1465 for source of data

.....  
 14659H Dora Magnolia Mansell, b. 3/11/1875  
 m. Tom H. Bundy  
 14659H1 Alice Bundy, b. ca 1898  
 14659H2 Eva Bundy, b. 1902  
 14659H3 Jacqueline Bundy[twin], b. 1919  
 14659H4 Carolyn Bundy[twin], b. 1919

.....  
 FGS DF-1465A See 1465 for source of data

.....  
 1465A Elizabeth(Betsy) Mansell, b. 4/16/1818, d. 3/29/1880  
 m. William Quarles Hughes, b. 12/7/1811, d. 3/15/1881[both bur. Hughes  
 Cem., Putnam Co., TN]  
 1465A1 Mary Frances Hughes, b. 1835, d. 1880  
 1465A2 Savilla Mobley Hughes, b. 1837  
 1465A3 Elizabeth Hughes, b. 1838  
 1465A4 Matilda Hughes, b. 1839  
 1465A5 Harrison Irby Hughes, b. 1840, d. 1885  
 1465A6 Oregon Texas P. Hughes, b. 1843  
 1465A7 Catherine Tennessee Hughes, b. 1847

1465A8                Laura Hughes, b. 1849  
1465A9                Alabama J. Hughes, b. 1850, d. 1871  
1465AA                Alvin Cullom Hughes, b. 1855  
1465AB                Philander D. Hughes , b. 1859

++++++

Following data on Mansell family originally by Mrs. William H. Cornwell:

Robert & Elizabeth Mansell bought 100 acres of land, Culpeper Co., VA in 1767.  
In 1787 they bought 300 acres on Terrible Creek in Fairfield Co., SC. In 1797 the  
bought land in(then) Stokes Co., NC, remaining there the rest of their lives.  
Robert Jr. and their three daughters moved to NC with them; the other sons  
remained in SC, then Richard moved to TN between 1804-1808, probably Jackson Co.

Issue:

A:     Robert, Jr., d. 12/ /1831, unm, nr Bethania(then Stokes Co, NC). His estate  
papers listed the children of his brother Richard, who d. before him. This was the  
source of that listing as given above.

B:     John Mansell, d. bef. 1819  
      m. bef. 10/ /1796 Elizabeth \_\_\_  
They lived first in Fairfield Co., SC and then in Newberry Co. SC, selling this  
land in 1802. Where they lived after that is unknown. There were 3 daughters  
living in 1839: Rosamond, wf. of Samuel Spencer; Elizabeth, wf. of Richard  
Spencer; & Nancy Mansell

C:     James Mansell, d. ca 1845., in Pickens Co., SC  
      m. (1) ca 1800 Sarah Johnson, b. ca 1780; lived in Greenville Dist., SC until  
bet. 1808-1827 they moved to Pickens Co., SC  
      (2) ca 1837 Sarah Satterfield, who d. Pickens Co., SC ca aft. 1860  
James had 12 children: Joshua, Matthew, Frances, Jane, William, Lemuel, Julia or  
Juliet Ann, Robert H., John, Joseph, Samuel and Richard H.  
D:     Richard Mansell, b. bef. 1775  
      m. Elizabeth Mobley[data on their issue & descendants above in this file]  
He recd. grants totalling 421 acres of land in Jackson Co., TN near Martin Creek;  
had a mill on the creek.

E:     Elizabeth Mansell  
      m. William Crosswhite; they lived nr. Bethania, then Stokes Co, NC

F:     Mary Mansell  
      m. (1) 11/6/1799 John James  
      (2) Henry Shore

G:     Frances Mansell, d. by 1838  
      m. 9/24/1799 William James in Stokes Co, NC, d. by 1838  
[They had 5 children: Frances, wf. of Wm. Freeman; Polly, wf. of John Boles;  
Nancy, wf. of Joseph Merritt; Patsy, wf. of John James; and Jane, m.(1) Wm. Hunter  
and (2) Thomas Poindexter]

.....  
**FGS DF-1466** #-update Lawson [H204/225][D78/116][Addenda 11/16/93  
Shirley Chicone \*] [Addenda 5/10/93 George Lauderdale @][Addenda 5/16/93  
Sara Bolick \$]  
.....

.....  
**1466 Drusilla(Drucilla) Mobley**, [b. 1774, d. 4/15/1807 @]  
      m. [ca 1789 \*]John Feaster, [b. 1768, #] {Lancaster Co., PA \$},

[d. 3/17/1848 @], [d. Fairfield Co., SC \$][Son of Andrew Feaster{1765-1821}/Margaret Fry Cooper{1728-1823} \$]  
 {Peter Feaster(Pfeister) came from Canton Berne, Switzerland, to Lancaster Co., PA, left there for Wilkes Co.,GA[died enroute, bur. VA]]. His son Andrew, b. ca 1735, d. ca 1782 came to Fairfield Co., SC bef. 1775; served Rev.War 1781-1782. He m. (1)\_\_\_?, (2) ca 1767 Margaret Fry Cooper. Data from Lu, 8/89, confirmed by Hill p. 267}

**14661 Jacob[Squire Jake] F. Feaster**[D81], [b. 5/6/1791, d. 12/12/1872 \*], bur. Feaster-Coleman Cem.  
 m. **[2/6/1823 \*] Isabelle Coleman**, [b. 9/13/1803, d. 9/10/1838 \*] (dau. David Roe Coleman/Edith Beam)

**14662 Andrew Feaster** (d.infancy) [next son also named Andrew]  
**14663 Andrew Feaster**, b. 8/25/1793/8, Feasterville, SC, [d. 4/15/18/1869 \*], Sand Point, FL  
 m. **1818 Mary Desaussure Norris**, Edgefield Co., SC, [b. 4/15/1800, d. 8/23/1875 \*], Sand Point, FL

**14664 Mary(Polly) Feaster**, b. 1/10/1798, Feasterville, SC, d. 11/18/1873, Feasterville  
 m. **12/31/1818 Henry Johnathan Coleman**, b. 6/22/1793, Feasterville, # d. 2/3/1861, Feasterville, bur. Feaster Cem.[son of Robert Coleman, Jr./Elizabeth Roe] #[Served War of 1814, 10/6/1814 to 2/28/1815, Pvt. Capt. Nevitt's Co., SC Militia] #

**14665 Susan Feaster**[D78], [b. 1798, Fairfield Co., SC, d. 1/15/1929 \*], bur. Jacob Feaster Cem.  
 m. **1818 Robert Fitz Coleman**, [b. 8/26/1789, Fairfield Co., d. 9/7/1842 \*], bur. Jacob Feaster Cem.[son of David Roe Coleman/Edith Beam]

**14666 Chaney Feaster**, [b. 8/29/1800, d. 11/7/1878 \*]  
 m. **12/5/1822 Henry Alexander Coleman**, [b. 9/5/1797, d. 7/21/1877 @]  
 [Son of David Roe Coleman{5/19/1765-3/25/1865}/Edith Beam{1765-4/25/1825} @]

**14667 Savilla Feaster**, b. 4/28/1802, d. 5/10/1886, bur. Concord Presb. Ch.  
 m. **Robert Gregg Cameron**, b. 9/21/1797, d. 10/24/1873(lvd. nr. Whiteoak, SC)

**14668 Hiram Feaster** #, d. y.  
**14669 John Mobley Feaster**, b. 4/15/1807, d. 10/29/1891  
 m. (1) **1826 Kizannah Elizabeth Pickett**, b. 1810, d. 4/29/1862 Alachua Co., FL  
 (2) **Dorcas Drusilla (Mobley) McCrorey**[14645][see her issue by McCrorey in DF-1645]

.....  
 .....

**FGS DF-14661** #-data from Lawson, 4/30/89 [Addenda 11/16/93 Shirley Chicone \*]  
 [D81 thru D83 plus Lawson]{Hill's list different}

.....  
 .....

**14661 Jacob[Squire Jake] F. Feaster**[D81], [b. 5/6/1791, d. 12/12/1872 \*], bur. Feaster-Coleman Cem.  
 m. **[2/6/1823 \*]Isabella Coleman**, [b. 9/13/1803, d. 9/10/1838 \*], (dau. David Roe Coleman/Edith Beam)

**146611 Jacob Fry Feaster**[H267], [b. 2/20/1824, d. 8/28/1902 \*]  
 m. **Elizabeth [F. \*] Stone**[dau. of Jacob Stone/Margaret Cockrell]

146612 **Edith Drucilla Feaster**, [b. 7/24/1825, d. 5/18/1876 \*]  
m. **Henry J. Lyles**, [b. 6/15/1815, d. 9/23/1861 \*]

146613 **John Coleman Feaster**, [b. 8/21/1827, d. 1/14/1909 \*]  
m. **Sallie P. Lyles**[dau. of (Col.) William S.  
Woodward/Sallie P. Lyles]

1466131 **Thomas Feaster**, d. aet. 8 yrs.

1466132 **[Augusta (Salyer) Feaster**, b. 8/18/1878, d.  
4/15/1964,{adopted} \*]  
**[m. 2/14/1906 Ben Douglas Crowder**, b. 8/10/1882, d.  
8/31/1965 \*]

146614 **Elizabeth Susan Feaster**, [b. 4/30/1829 \*], d. AR  
m. **(Rev.) S. Milton Simons**

146615 **David Roe Feaster**, b. 12/25/1832, Buckhead Guards, CSA, [d.  
1/10/1910 \*], AR  
m. **(1) 3/28/1856 \*] Victoria Rawls**, [b. 11/11/1837, d.  
1/7/1877 \*] [dau. of James Toy Rawls/Annie Elizabeth Geiger]  
**(2) (widow) Hattie E. (Porter) Coleman**, [b. 9/11/1846, d.  
4/20/1920 \*], AR[dau. of (Rev.) C. M. Porter/\_\_\_]

146616 **Sarah Isabella Feaster**, [b. 11/3/1834, d. 3/ /1838 \*] unnm. #  
Christian name

146617 **Mary Andrews Feaster**, [b. 7/11/1836, d. 12/16/1855 \* unnm.  
.....

**FGS DF-146611** [See DF-14662 for source of data]  
.....

146611 **Jacob Fry Feaster**, b. 2/20/1824, d. 8/28/1902  
m. **Elizabeth F. Stone**[dau. of Jacob Stone/Margarfet  
Cockrell]

1466111 **William Feaster**, d. CSA

1466112 **Isabelle Feaster**, d. unnm.

1466113 **Moses Cockrell Feaster**, b. 1850, d. 1915  
m. **Belle Dickerson**, d. 2/6/1915

14661131 **William Legg Feaster**, b. 1892, d. 1930  
m. **Mary Rice**, b. 1900, d. 1970  
.....

**FGS DF-146612** [See DF-14662 for source of data]  
[Addenda 11/16/93 Shirley Chicone \*]  
.....

146612 **Edith Drucilla Feaster**, [b. 7/24/1825, d. 5/18/1876 \*]  
m. **Henry J. Lyles**, [b. 6/15/1815, d. 9/23/1861 \*]

1466121 **William Woodward Lyles**, [b. 3/2/1845, d. 10/18/64 \*], k. Ft.  
Donaldson, Civ. War, unnm.

1466122 **John Feaster Lyles**, [b. 2/16/1846, d. 1916 \*]  
m. **Carrie Evelyn Lyles**[dau. of Thomas M. Lyles/Eliza R.  
Peay]

1466123 **Arromanus Coleman Lyles**, [b. 12/6/1849, d. 3/29/1905  
m. **(widow) Josephine {Smith} Wiley**

14661231 **Arromanus Coleman Lyles, (Jr.)**, # Christian name  
m. **Margaret Ella Cross** #

14661232 **Edith Lyles**  
m. **Roland G. Hill**, [b. 1/1/1784, d. 7/19/1897 \*] of  
Carlisle

146612321 **A. Coleman Hill**

1466124 **Mary Edith Isabel Lyles**, [b. 3/4/1853, d. 10/16/1870 \*], d.  
unnm.

1466125 **David Henry Lyles**, b. 10/10/1854, d. 10/10/1870  
.....



FGS DF-1466122 [See DF-14662 for source of data]  
 [Addenda 11/16/93 Shirley Chicone \*]  
 .....

1466122 **John Feaster Lyles**, [b. 2/16/1846, d. 1916 \*]  
     **m. Carrie Evelyn Lyles**[dau. of Thomas M. Lyles/Eliza R. Peay]

14661221 **Henry J. Lyles**, unm.

14661222 **Mary Woodward Lyles**, d.

14661223 **Isabelle Feaster Lyles**  
     **m. William F. Hetrick**, (of PA, to Gainesville, GA)

14661224 **Jennie Preston Lyles**  
     **m. William Guyter**

14661225 **Nicholas Peay Lyles**, [b. 1895, d. 1971 \*]

14661226 **Florence Feaster Lyles**

14661227 **Edith Eliza Lyles**, [b. 1899, d. 1974 \*]  
 .....

FGS DF-146614 [See DF-14662 for source of data]  
 [Addenda 11/16/93 Shirley Chicone \*]  
 .....

146614 **Elizabeth Susan Feaster**, [b. 4/30/1829 \*], d. AR  
     **m. (Rev.) S. Milton Simons**

1466141 **Jacob Virgil Pingree Simons**, [b. 8/16/1849 \*], d.y.

1466142 **Ophelia Isabella Simons**, [b. 5/9/1851 \*], d.y.

1466143 **Paul James Simons**, [b. 2/23/1853 \*], d.y.

1466144 **Silas Calhoun Simons**, b. 1/17/1855 \*

1466145 **John Feaster Simons**, [b.6/8/57\*] d.y.

1466146 **Laura E. Simons**

1466147 **Mary Elizabeth Simons**, b. 7/18/1859, d. unm., aet. 20  
 yrs

1466148 **Carmelia Josephine Simons**  
     **m. Washington Brumley**, in AR  
 .....

FGS DF-146615 See DF-14662 for source of data  
 [Addenda 11/16/93 Shirley Chicone \*]  
 .....

146615 **David Roe Feaster**, b. 12/25/1832, Buckhead Guards, CSA, [d. 1/10/1910 \*], AR  
     **m. (1) 3/28/1856 \*] Victoria Rawls**, [b. 11/11/1837, d. 1/7/1877 \*] [dau. of James Toy Rawls/Annie Elizabeth Geiger]  
     **(2) (widow) Harriet "Hattie" Elizabeth (Porter) Coleman**, [b. 9/11/1846, d. 4/20/1920 \*], AR[dau. of (Rev.) C. M. Porter/\_\_\_]

1466151 **John Rawls Feaster**, [b. 10/19/1858, d. 8/13/191

1466152 **Edith Caroline Feaster**, [b.7/10/1860, d. 3/12/1952 \*]  
     **m. [Preston Franklin \*] Coleman**, [b. 10/21/1867, d. 7/19/1915 \*][son of Henry Jonathan Coleman/Hattie E. Porter][see DF-1466591 for issue]

1466153 **Mary Victoria Feaster**, [b. 11/20/1862, d. 3/6/1929 \*]  
     **m. [1/6/1886 \*] Albert W. Clayton**, [b. 4/12/1860, d. 5/28/1905 \*][son of David Bragg Clayton/Mary A. Rogers]

1466154 **Jacob Henry Feaster**, [b. 1/20/1865, d.1/5/1944&] unm.

1466155 **Annie Isabel Feaster**, [B. 1/30/1867, D. 10/9/1901 \*]  
     **m. [Andrew \*] McConnell Coleman**, [b. 7/28/1855, d. 1/29/1930 \*][1466532][See DF-1466532 for issue]

1466156 **David [Roe \*] Feaster**, [b. 4/2/1868, d. 12/26/1948 \*]  
     **m. Virginia Marks**, [b. 6/13/1879, d. 8/26/1959 \*]  
     (lv. Fordyce, AR)[dau. of John Harris Marks/Matilda J.

Thornton]

1466157 [Ben Sawyer Feaster, [b. 2/13/1871, d. 2/6/1877 \*]  
 1466158 James Polk Feaster, [b. 2/12/1872, d. 5/26/1950 \*],  
 unnm.(worked @ Eagle Lbr. Co., AR) (of(1))  
 1466159 Charles McCants Feaster, [b. 9/22/1879, d. 4/1/1970\*]  
 [m. (1) Mary Sue Lea, b. 11/12/1888, d. 3/29/1929 \*]  
 (2) Mary Lou Nutt, b. 10/24/1904, d. 4/1/1940 \*  
 14661591 Ida Sue Feaster, b. 8/9/1928 \*]  
 [m. 1949 William Dudley Hudson, Jr., b.  
 10/8/1925 \*]  
 146615A Virgil Clayton Feaster, [b. 5/9/1881 \*]  
 146615B Susan Amanda Feaster, [b. 3/19/1883, d. 7/11/1967 \*]  
 146615C Margaret Fry Feaster, [b. 4/15/1885 \*]  
 m. (Dr.) Charles C.Cox, [b. 6/7/1883, d. 2/28/1966\*]  
 146615C1 Margaret Louise Cox, b. 11/9/1915 \*]  
 146615D Roger William Feaster, [b. 7/9/1887 \*]  
 [m. Ethyl Julian, b. 6/7/1883, d. 2/28/1966 \*]  
 146615E Hattie Josephine Feaster, [b. 11/5/1889 \*]  
 [m. 5/10/1923 Albert S. Mann, b. 1/27/1880, d.  
 1/2/1968 \*]

+++

Who's who:

writer, Charles M. Feaster, son of Harriet Elizabeth ("Hattie") Porter Coleman Feaster.

Hattie was originally from Ridgeway, Fairfield County, SC; b. 1846, she died in 1920 in Arkansas. Her son Charles McCants Feaster (the writer of the letter) was the son of her 2nd husband, Capt. David Roe/Row Feaster. (Her first husband was Henry Jonathan "Foot" Coleman.)

The letter was written to Hattie's sister (Chs.' aunt) Avaline Amanda Porter Robinson (wife of William Samuel Robinson); all of Fairfield County, SC.

According to my records, the writer was married twice: Mary Sue Lea and Mary Lou Nutt.

Glenna Kinard, South Carolina 5/22/2008

~~~~~

Reform, Alabama  
 April 7th, 1901

Mrs. A. A. Robinson  
 Ridgeway, S. C.

My dear Auntie,

You probably think that I have forgotten you, or at least that I have forgotten to write. I assure you that I have done neither, as you will see from this. I would be in sad condition could I forget those of my nearest kindred, though they be some distance from me.

You have heard from home, before now, that I am in the picture business, that is, I am taking orders for enlarging photographs. I am working for the Chicago Portrait Company of Chicago. We canvass the country, get the small pictures, and send them to the company to make into portraits.

We get 50 cents for every print, which consists of \$1.98, that is for every \$1.98 worth of work to be done, we get 50 cents. We have headquarters at a certain place, go out from there into the country Monday morning and get back by Saturday night, thus staying out the week. I like the business better as I become better acquainted with it. All kinds of people are to be met with, so you see, we have a pretty good opportunity to study human nature, both in its cultivated and uncultivated states. The country also is quite interesting to me. I have crossed hills, valleys, running brooks and rivers in great numbers since I have been out. The water running over the rocks and boulders looks clear as crystal - beautiful, really. I am a great lover of nature, and anything unusual calls my special attention. I have not made a fortune since I came, but I have enjoyed myself hugely. There are some disadvantages connected with this business for instance, the lack of a settled home. I am very fond of music, and I scarcely ever hear any through the country. The music at the churches is fervent and devotional, and very good of the kind.

My friend Holmes and I went to the Opera at Meridian, Miss. about two weeks ago, and heard some very fine music by the orchestra. Music runs all over me, filling my soul with higher and better thoughts.

I hear from home every week. The hearing from the "old folks at home" and the knowing that they are well keeps me from being as homesick as I would otherwise be. I received four letters from home last week. They are always full of encouragement and love. No one has a greater devotion for the home and its accompanying pleasures than I have. I only came here with the hope that I could make some money by which I might better my condition educationally.

I have three boon companions here engaged in the same business. They are full of life and enjoy it in the fullest.

I visited all my kinfolks before I left home and found them well.

Please write soon and tell me everything. Letters from my folks are always very welcome.

Your loving nephew,

Chas. M. Feaster

Please address me at Jackson, Miss., Care of H. A. Panabaker.

(end)

.....  
**FGS DF-1466153** [See DF-14662 for source of data]

[Addenda 11/16/93 Shirley Chicone \*]  
.....

**1466153** **Mary Victoria Feaster**, [b. 11/20/1862, d. 3/6/1929 \*]

m. [1/6/1886 \*] **Albert W. Clayton**, [b. 4/12/1860, d.

5/28/1905[son of David Bragg Clayton/Mary A. Rogers]

**14661531** **Phillip Clayton**, d. y. in FL

**14661532** **Donald B. Clayton**, [b. 8/8/1890 \*]

[m. **Mary Wynette Matthews** \*]

**14661533** **Edith Clayton**

m. [William Brown \*] **Wright, Jr.**, [b. 2/19/1890, 5/10/1953

\*]  
.....

**FGS DF-1466156** [See DF-14662 for source of data]

[Addenda 11/16/93 Shirley Chicone \*]  
.....

**1466156** **David Roe Feaster**, [b. 4/2/1868, d. 12/26/1948 \*]

m. **Virginia Marks**, [b. 6/13/1879, d. 8/26/1959 \*] (lvd.

Fordyce, AR) [dau. of John Harrios Marks/Matilda J.

Thornton]

14661561 **Donald Rawls Feaster**, b. 1/24/1897 \*]  
[m. Lucile Golden \*]

14661562 **Edith Marks Feaster**, [b. 9/30/1899 \*]

14661563 **Jacob Harmon Feaster**, b. 7/24/1902, d. 12/17/1919  
[m. Jessie Peter May \*]

14661564 **Christine [Virginia \*] Feaster**, [b. 8/1/1905 \*]  
[m. James Virgil Benson \*]

14661565 **John [Marks \*] Feaster**, [b. 4/24/1908 \*]  
[m. Elsie Blakley \*]

.....

**FGS DF-14663** @ Lawson data, 4/30/89[Addenda 11/16/93 Shirley  
Chicone \*]  
[D84/92] [revised per Lawson]#-Lawson update,4/4/89

.....

14663 **Andrew Feaster**, b. 8/25/1793/8 (1800 per census),  
Feasterville, SC, [d. 4/15/1869 \*], Sand Point, FL  
m. 1818 **Mary Desaussure Norris**, Edgefield Co., SC, [b.  
4/15/1800, d. 8/23/1875 \*], Sand Point, FL, bur. Sand Point

1850 Fairfield: Andrew 50, Mary 50, Caroline 18, Isabella 16, Sarah 10,  
? (f) 8, Andrew C 22

1860 Frfld: Andrew 67, Mary N 60, M.N. (f) 21

146631 **John Christopher Columbus Feaster**  
m. **Martha Carson**[no issue]

146632 **Nathan Andrew Feaster**, [b. 10/8/1820, d. 9/16/1862 \*](k.  
Battle Sharpsburg, PA, Civ. War)  
m. (1) [11/25/1846 \*] **Martha Louisa Rawls**, [b. 9/6/1828,  
d. 7/13.1848 \*]  
(2) **Emeline Elizabeth Brown**, [b. 3/22/1827, d.  
7/24/1855 \*], Townville, SC  
(3) [12/18/1856 \*] **Annette Gerrard McClanahan**

146633 **Jacob Jefferson Norris Feaster**  
m. (1) (widow) **Amelia (Sees) Boozer**, [lvd.Columbia, SC]  
(2) " (Twitchell) **Trellis**, of New Orleans, LA

146634 **Elbert Henry Feaster**  
m. **Caroline M. Teague**

146635 **Trezevant Degraffenreid Feaster**, CSA, 6th Reg. Co. H  
m. (1) **Martha Dawkins Connell**, d. soon aft. m.  
(2) **Julia Fowler Collins**, of Philadelphia, PA  
(3) **Mary Carr Cubbison**

146636 **Mary Drusilla Feaster**  
m. (Dr.) **Thomas Rawls**

146637 **Sophia Caroline Feaster**  
m. **William Williams**

146638 **Chaney Isabel Feaster**, [b. 4/25/1833, Feasterville, SC, d.  
9/15/1863 \*], Cherryville, NC, bur. Feaster Cem.  
m. [7/15/1852 \*] **William [A. \*] Lonergan**, [b.  
12/12/1819, Ireland, d. 1/22/1865 \*], bur. Feaster Cem.

1466381 **Mary Catherine Lonergan**, [d. 8/.30/1861 \*]

1466382 **Caroline Elizabeth Lonergan**, d.y

1466383 **Annie Julia Lonergan**, [b. 2/3/1859, Memphis, TN, d.  
5/6/1893 \*], bur Feaster Cem.  
m. **George Washington Coleman**, [b. 9/4/1844, d.  
2/4/1931 \*][son of Henry Jonathan Coleman/Mary Feaster][see  
DF-1466483 for issue]

1466384 **William Lonergan** \*]

146639 **Julia Ann Feaster** \*]

m. [2/7/1856 \*] Robert H. Coleman, [b. 10/1/1832, d. 6/24/1862 \*], Augusta, GA [son of Hiram H. Coleman/Elizabeth Beam]

1466391 Robert Coleman, d. hunting accident, aet 18

1466392 Lewis Andrew Coleman, [b. 6/27/1868{1858?}, d. 11/22/1879\*]

m. Mazura Carter

14663A Sara Rebecca Feaster

m. George Butler[1 child, d.y]

14663B Margaret Narcissa Feaster, [b. 9/15/1839, d. 11/ /1879 \*], bur. Jacob Feaster Cem.

.....

FGS DF-146632 [See DF-14664 for source of data]

.....

146632 Nathan Andrew Feaster, [b. 10/8/1820, d. 9/16/1862 \*](k. Battle Sharpsburg, PA, Civ. War)

m. (1) [11/25/1846 \*] Martha Louisa Rawls, [b. 9/6/1828, d. 7/13.1848 \*]

(2) Emeline Elizabeth Brown, [b. 3/22/1827, d. 7/24/1855 \*], Townville, SC

(3) [12/18/1856 \*] Annette Gerrard McClanahan

1466321 Maria Louisa Georgiana Feaster(of 1), [b. 9/6/1847, Columbia, SC, d. 10/27/1931 \*], SC

m. [11/27/1872 \*] John [George \*] Wolling, [b. 7/6/1852, Ocala, FL, d. 4/1/1931 \*], Shelton, SC

1466322 Emma Elizabeth Feaster(of 2), [b. 7/14/1855, Townville, SC, d. 11/13/1947 \*], Anderson, SC

m. J. L. Tribble

1466323 Samuel Andrew Feaster(of 3)

m. Taloola Johnston

1466324 Harriett Harrison Feaster

m. (1) Albert Francis Martin

(2) (Rev.) W. H. Davis

14663241 Elizabeth Katharine Martin

m. Earle Mauldin

14663242 Dolphus Alston Davis

14663243 Mary McPhail Davis

.....

FGS DF-1466321 [See DF-14664 for source of data]

[Addenda 11/16/93 Shirley Chicone \*]

.....

1466321 Maria Louisa Georgiana Feaster(of 1), [b. 9/6/1847, Columbia, SC, d. 10/27/1931 \*], SC

m. [11/27/1872 \*] John George Wolling, [b. 7/6/1852, Ocala, FL, d. 4/1/1931 \*], Shelton, SC

14663211 John G. Wolling, Jr., [b. 9/25/1873, d. 5/10/1936 \*]

m. [12/ /1895 \*]Kate Coleman[14666311]

14663212 Narcissa Wolling, [b. 7/19/1875, Fairfield Co., d. 4/23/1969 \*], SC

m. [3/18/1891 \*] Henry David Coleman, [b. 1/29/1866, Fairfield Co., SC, d. 7/12/1945 \*], SC [see DF-1466634/issue]

14663213 Emma Louise Wolling

m. S. T. Clowney

14663214 James Trezevant Wolling

14663215 William Meador Wolling

14663216 Bessie Wolling  
m. J. P. Fletcher  
14663217 Lula Geiger Wolling  
m. R. Galloway Fletcher  
146632171 Galloway Fletcher  
14663218 [Anna May Wolling \*]  
14663219 [Feaster Meredith Wolling, b. 9/12/1882, d. 10/17/1884  
\*]

.....  
FGS DF-14663211 [See DF-14664 for source of data]  
[Addenda 11/16/93 Shirley Chicone \*]  
.....

14663211 John G. Wolling, Jr., [b. 9/25/1873, Fairfield Co., SC, d.  
5/10/1936 \*], SC  
m. [12/ /1895 \*]Kate Coleman, b. 10/25/1876, Fairfield  
Co., d. 8/19/1958, SC[14666311][dau. of Samuel Stevenson  
Coleman/Sarah Rebecca Gladden]  
146632111 James William Wolling, [b. 2/18/1897, d. 2/28/1955 \*]  
146632112 Sarah Estelle Wolling  
m. Joe Edmunds #  
146632113 Samuel C. Wolling  
m. Mell \_\_\_ #  
146632114 Julia Kate Wolling  
m. James [E. Davis \*] #  
146632115 Jesse Gladden Wolling  
m. Frances Dickey #  
146632116 Trezvant Wolling, d.y. #  
146632117 John G. Wolling, III, b. 6/2/1899, d. 11/9/1902 \*]  
146632118 Feaster Meredith Wolling, b 12/24/1906, d. 12/3/1908  
\*]

.....  
FGS DF-14663213 [See DF-14664 for source of data]  
.....

14663213 Emma Louise Wolling  
m. S. T. Clowney  
146632131 George Clowney  
1466321311 Emmie Gene Clowney  
146632132 Russel Clowney  
146632133 Little Sam Clowney  
146632134 Meynel Clowney  
146632135 Cleora Clowney  
146632136 Bessie Francis Clowney  
146632137 Emmie Louise Clowney

.....  
FGS DF-1466322 [See DF-14664 for source of data]  
.....

1466322 Emma Feaster  
m. J. L. Tribble  
14663221 James L. Tribble, (Jr?)  
14663222 Feaster Tribble  
m. \_\_\_  
146632221 Bessie Tribble  
146632222 Blanche Tribble  
m. F. J. Johnson  
14663223 Anna Tribble  
14663224 Frances Tribble

.....  
FGS DF-1466323 [See DF-14664 for source of data]

.....  
1466323 Samuel Andrew Feaster  
m. Taloola Johnston  
14663231 Annette Gerrard Feaster  
m. John McPalm  
14663232 Albert Martin Feaster  
m. Mamie\_\_  
14663233 James Johnston Feaster  
m. Inez\_\_  
14663234 David Verner Feaster  
14663235 Marshall McClanahan Feaster  
14663236 Mary Emily Feaster

.....  
FGS DF-146633 [See DF-14664 for source of data]

.....  
146633 Jacob Norris Feaster  
m. (1) (widow)Amelia (Sees) Boozer, [lvd. Columbia, SC]  
(2) " (Twitchell) Trellis, of New Orleans, LA  
1466331 Julia Feaster [of 1]  
m. S. J. Fields  
1466332 John J. Feaster,d.  
1466333 Ethland Brooks Feaster  
m.(Dr.) Benj. R. Wilson, d. 1913  
1466334 Jerome T. Feaster, (of Miami, FL)  
m. Addie King  
1466335 Julia Narcissa Feaster  
m. Carl Breitwisch  
1466336 Mary Drusilla Feaster  
m. Thomas W. Anderson  
14663361 Edward J. Anderson  
14663362 Walter T. Anderson  
1466337 Jeanette Feaster

.....  
FGS DF-1466331 [See DF-14664 for source of data]

.....  
1466331 Julia Feaster  
m. S. J. Fields  
14663311 Jacob M. Fields  
14663312 Ethel Fields  
14663313 Mattie Fields  
m. A. A. Buck  
14663314 Bartram Fields  
14663315 John R. Fields  
14663316 Emmet Fields

.....  
FGS DF-1466333 [See DF-114664 for source of data]

.....  
1466333 Ethland Brooks Feaster  
m.(Dr.) Benj. R. Wilson, d.1913  
14663331 Julian Preston Wilson  
m. Ella McGuire

146633311 Vera Clarice Wilson  
146633312 Helen Wilson  
146633313 Julian P. Wilson, (Jr.)  
14663332 Trezvant DeGraffenreid Bartram Wilson  
m. Alice McFarland  
146633321 Jeanette Wilson  
146633322 Julia Wilson  
14663333 Leonidas Sees Wilson  
m. Edith Skedget  
14663334 Jeanette Wilson  
m. W. C. Thomas  
14663335 Ethel Lorena Wilson  
m. Carl Milton Battle  
14663336 Helen Alicia Wilson  
m. Edward Connell  
146633361 Edward Wilson Connell, (Jr??)  
14663337 Benjamin Rush Wilson  
14663338 Karl Schuyler Wilson  
.....  
FGS DF-1466333 [See DF-14664 for source of data]  
.....  
14663333 Leonidas Sees Wilson  
m. Edith Skedget  
146633331 Mildred Wilson  
146633332 Vivian Wilson  
146633333 Dorothy Wilson  
146633334 Ethland Wilson  
146633335 Leonidas Wilson  
146633336 Benjamin Rush Wilson  
.....  
FGS DF-1466334 [See DF-14664 for source of data]  
.....  
1466334 Jerome T. Feaster, (of Miami, FL)  
m. Addie King  
14663341 Irene Grace Feaster  
14663342 Trezvant DeGraffenreid Feaster  
14663343 Frances Elzada Feaster  
14663344 Thomas Andrew Feaster  
14663345 Jeanette Elizabeth Feaster  
.....  
FGS DF-1466335 [See DF-14664 for source of data]  
.....  
1466335 Julia Narcissa Feaster  
m. Carl Breitwisch  
14663351 Julia Feaster Breitwisch  
14663352 Katrina Breitwisch  
14663353 Mary Drusilla Breitwisch  
14663354 Cora Twitchell Breitwisch  
14663355 Trezvant DeGraffenreid Breitwisch  
.....  
FGS DF-146634 [See DF-14664 for source of data]  
[Addenda 11/16/93 Shirley Chicone \*]  
.....  
146634 Elbert [Henry \*] Feaster  
m. Caroline M. Teague



1466341 Mary Emma Feaster  
           m. William S. Norwood  
 1466342 Elbert A. Feaster  
           m. Eleanor Mills  
 14663421 Elbert Feaster, (Jr??)  
 14663422 Frances Feaster  
 1466343 William Myers Feaster  
           m. Harriet Bowers  
 14663431 Ruth Feaster  
 1466344 Mary Julia Feaster  
           m. F. T. Baker  
 14663441 Andrew Baker  
 14663442 Frank Baker  
 14663443 Lester Baker  
 1466345 Norris Teague Feaster  
           m. Mary Feaster Coleman  
 14663451 Mary Norris Feaster  
 1466346 Bertha K. Feaster  
           m. Edward Miller  
 1466347 Carrie Belle Feaster  
 1466348 Andrew Feaster  
 1466349 Nainee Lavinia Feaster  
 146634A John Griffin Feaster  
           m. Minnie Cooper  
 146634B Julia Alice Feaster, bur. LaGrange, FL  
           m. George Franklin Duren  
 146634B1 Arthur Franklin Duren, [b. 1889 \*], d. aet 8,  
           LaGrange, FL  
 146634B2 Saidee Lee Duren, [b. 9/23/1891 \*], Titusville,  
           FL, bur. LaGrange, FL  
           [m. Ira Nobles \*] b. Titusville, FL[son of  
 1466344B21 William M. Nobles/Caroline Medlin]  
           Ira Nobles, Jr. \*]  
 146634B22 William Franklin Nobles, b. 6/8/1926 \*],  
           Titusville, FL  
           [m. 7/22/1983 Glenda Charlene Heflin \*]  
 146634B23 Lois Lee Nobles \*]  
 146634B3 George Foy Duren, [b. 1/9/1899, Titusville, FL,  
           d. 6/ /1990, Ranielle, WV, bur. LaGrange, FL  
 146634C Arthur Trezvant Feaster  
           m. Abigail Osteen  
 146634C1 Wurtz Feaster, d.y  
 146634C2 Arthur Trezvant Feaster, (Jr.)  
 146634D Elberta Lee Feaster  
           m. Asa W. Buie  
 146634D1 James Elbert Buie  
 .....  
 FGS DF-1466341 [See DF-14664 for source of data]  
 .....  
 1466341 Mary Emma Feaster  
           m. William S. Norwood  
 14663411 Lena Norwood  
           m. James Finlay Mitchell  
 14663412 Henry Teague Norwood  
           m. Frances Eaton[1 child, d.y]  
 14663413 Burnham A. Norwood

146634131 m. Delia Harris  
 146634132 Earl A. Norwood  
 146634133 Emma Louise Norwood  
 146634134 Ethel Grace Norwood  
 14663414 Florence E. Norwood  
 m. Paul E. Puckett  
 146634141 Willie Norwood Puckett  
 146634142 Paul E. Puckett, (Jr.)  
 14663415 Carrie Lee Norwood  
 m. Frank Reid  
 14663416 William Chaudoin Norwood  
 m. Mittie Cox  
 146634161 Carolyn Norwood  
 146634162 Martha Norwood  
 14663417 Norris Feaster Norwood  
 m. Bessie Creason  
 146634171 Florence Norwood  
 146634172 Tyrus Cobb Norwood  
 14663418 Julia Christine Norwood  
 m. Julian T. Knox  
 14663419 Annie Louise Norwood  
 m. (Judge) S. J. Overstreet  
 146634191 Cornelia Marguerite Overstreet  
 146634192 Annie Norwood Overstreet  
 1466341A Russell McCrorey Norwood  
 m. Ina Jennings  
 1466341A1 Stephens Norwood  
 1466341B Call Alexander Norwood  
 m. Nellie McFarland  
 1466341B1 Call McFarland Norwood, (Jr.)  
 1466341C child Norwood, not named  
 1466341D Marguerite L. Norwood  
 m. Edwin Ryals Wager  
 1466341D1 William Ryals Wager  
 1466341E child Norwood, not named  
 1466341F " " " "

.....  
 FGS DF-14663411 [See DF-14664 for source of data]

.....  
 14663411 Lena Norwood  
 m. James Finlay Mitchell  
 146634111 Margaret Cameron Mitchell  
 146634112 Mary Emma Mitchell  
 146634113 Lena Norwood Mitchell  
 146634114 Catharine Stanley Mitchell  
 146634115 James Finlay Mitchell, (Jr.)  
 .....

FGS DF-14663418 [See DF-14664 for source of data]

.....  
 14663418 Julia Christine Norwood  
 m. Julian T. Knox  
 146634181 Julian T. Knox, (Jr.)  
 146634182 Emma Knox  
 146634183 William N. Knox  
 146634184 Call Knox

.....  
FGS DF-146634A [See DF-14664 for source of data]

.....  
146634A John Griffin Feaster  
m. Minnie Cooper  
146634A1 Lillian Feaster  
146634A2 May Feaster  
146634A3 John Feaster  
146634A4 Trezvant DeGraffenreid Feaster  
.....

FGS DF-146635 [See DF-14664 for source of data]

.....  
146635 Trezvant Degraffenreid Feaster, [CSA, 6th Reg., Co. H]  
m. (1) Martha Dawkins Connell, d. soon aft. m.  
(2) Julia Fowler Collins, of Philadelphia, PA  
(3) Mary Carr Cubbison  
1466351 Martha Feaster, d. infancy (of 1)  
1466352 Trezvant Fowler Collins Feaster, d. infancy (of 2)  
1466353 Adelaide Feaster, d. infancy  
1466354 Julia Collins Feaster, d. infancy  
1466355 Franklin Cubbison Feaster, d. aet 10 yrs. (of 3)  
1466356 Florence Grace Feaster  
1466357 Miriam Feaster, d. aet 3 wks.  
.....

FGS DF-146636 [See DF-14664 for source of data]

.....  
146636 Mary Drusilla Feaster  
m. (Dr.) Thomas Rawls  
1466361 Benjamin A. Rawls  
m. Ada Glimph  
14663611 (Dr.) Reginald McCreary Rawls  
m. Grace Anneta Birrell  
146636111 Birrell Reginald Rawls  
146636112 John Douglas Rawls  
.....

FGS DF-146637 [See DF-14664 for source of data]

.....  
146637 Sophia Carolina Feaster  
m. William Williams  
1466371 Hattie Williams  
1466372 Drusilla Williams  
1466373 Irene Williams, d.i.  
1466374 Nellie Williams  
m. J. W. Crocker  
14663741 Margaret Crocker  
14663742 Jennings Crocker  
1466375 Margaret Williams  
1466376 (Capt.) A. Erwin Williams  
m. Nelly Edwards  
14663761 Agnes Williams  
14663762 Caroline Williams  
14663763 Mary Williams  
.....

FGS DF-1466383 [See DF-14664 for source of data]  
 [Addenda 11/18/93 Shirley Chicone \*]  
 .....

1466383 Annie Julia Lonergan, [b. 2/3/1859, Memphis, TN, d.  
 5/6/1893,  
 SC; Feaster Graveyard, typhoid pneumonia &&][she was his 2nd, wife]  
 m. George Washington Coleman[14665G], b. 9/4/1844,  
 [Feasterville, SC &], d. 2/4/1931 #, [Columbia, SC &], bur.  
 Feaster Cem.

14663831 Lewis Andrew Coleman [b. 8/20/1882, d. 9/1/1959 &],  
 bur. Daytona Beach, FL  
 m. Mary Ella Crim, in Columbia, SC, [b. 8/24/1880,  
 Lexington, SC, d. 12/14/1931 &], Daytona Beach, FL

146638311 Robert Lewis Coleman \*]  
 [m. 11/21/1947 Mary Ellen Rowell \*]

146638312 Henry Crim Coleman \*][  
 [m. Sarah McHugh \*]

146638313 Mary Sawyer Coleman \*]  
 [m. Bradley Lancer Dansby \*]

146638314 Annie Lonergan Coleman \*]  
 [m. Lloyd James Appleby \*]

146638315 Florence Feaster Coleman \*]  
 [m. J. Owen Eubanks \*]

146638317 Julia Elizabeth Coleman \*]  
 [m. Fleming A. Seay \*]

146638317 Ella Serena Coleman \*]  
 [m. Guy Nolen Pellett \*]

146638318 George Jacob Coleman \*]  
 [m. Ruth Deesharst \*]

146638319 Polly Ruth Coleman \*]  
 [m. Deare Jorgenson \*]

14663831A Fannie Reuben Coleman \*]  
 [m. Peter A. Z\_\_ \*]

14663831B Edith Isabelle Coleman \*]  
 [m. Leroy G. Dickson \*]

14663831C Lewis Andrew Coleman, Jr. \*]  
 14663832 Annie Julia Elizabeth Coleman, b. 4/1/1884, d.  
 12/27/1969 \*]  
 [m. 11/29/1905 Jessie "Pig" Chappell \*]

146638321 Annie Bell Chappell \*]  
 [m. John L. Jernigan \*]

146638322 Mattie Elizabeth Chappell \*]  
 [m. McElree Tuttle \*]

146638323 Drucilla Mobley Chappell \*]  
 146638324 Jessie Chappell \*]  
 [m. \_\_\_ McDowell \*]

146638325 Sarah Caroline Chappell \*]  
 [m. Wallace Bressette \*]

146638326 John Pope Chappell \*]  
 146638327 Lewis Gladden Chappell \*]  
 146638328 \_\_\_ Chappell \*]  
 [m. W. E. Goff \*]

14663833 Robert Charles Coleman, b. 7/16/1885 \*]  
 [m. (1) 11/7/1911 Martha M. Harris, d. 10/7/1916 \*]  
 [(2) 11/18/1917 Annie Hill \*]

14663834 Mary Feaster Coleman, b. 1/22/1888 \*]  
 [m. 4/8/1914 Norris Teague Froscher \*]

146638341                   **Mary Norris Froscher**, b. 7/21/1915 \*]  
                               [m. **Isaac Almond** \*]

146638342                   **James Lonergan Froscher** \*]  
                               [m. **Jean** \_\_\_\_ \*]

14663835                   **William Lonergan Coleman**, b. 5/25/1890 \*]  
                               [m. 6/4/1917 **Mary Louise Hutchings** \*]

146638351                   **William Lonergan Coleman, Jr.** \*]

14663836                   **Virgil Preston Coleman**, b. 3/23/1892 \*]  
 .....

**FGS DF-14664** middle names entered without marking '#'; @ Lawson, 4/30/92  
 [D78-116] #-update, Lawson, 4/4/89; \* update, Lawson, 5/9/89  
 [Addenda 11/16/93 Shirley Chicone \*][Addenda 11/3/93 James Green %]  
 .....

14664 **Mary(Polly) Feaster**, b. 1/10/1798, Feasterville, SC, d.  
       11/18/1873, Feasterville

      m. 12/31/1818 **Henry Johnathan Coleman**, in Feasterville, b.  
           6/22/1793, Feasterville, d. 2/3/1861, Feasterville, bur.  
           Feaster Cem.[son of Robert Coleman/Elizabeth Roe][Served War  
           of 1814, 10/6/1814 to 2/28/1815, Pvt. Capt. Nevitt's Co., SC  
           Militia]

146641                   **[John \*] Feaster Coleman**, [b. 10/3/1819 \*], Fairfield Co.,  
       d. 2/15/1856 #, Fairfield Co., bur. Feaster Cem.  
       m. 2/9/1847 **Sarah 'Sallie' Gladden** #, in SC, [b. 2/26/1826,  
       d. 4/18/1856 \*], bur. Feaster Cem.[dau. of John  
       Gladden/Rebecca Coleman]

146642                   **Elizabeth Drusilla Coleman**, [b. 3/18/1821, Fairfield Co., d.  
       12/9/1891 \*], Americus, GA  
       m. 11/18/1837 (Maj.) **Micajah Boulware Pickett** #, [b.  
       1/24/1812, d. 1887 \*], bur. Sumter Co., GA[son of John B.  
       Pickett/Elizabeth Boulware]

146643                   **(Dr.) Robert William Coleman**, b. 10/3/1822, Fairfield Co.,  
       [d. 5/27/1873 \*], bur. Feaster Cem.  
       m. 11/9/1847 **Nancy [Amanda] McConnell**, [b. 2/22/1830  
       \*][dau. of Andrew J. McConnell/Elizabeth Dawkins]

146644                   **Jacob Feaster Coleman**, b. 1/30/1824, Fairfield Co., d.  
       5/20/1864, Wilmington, NC, CSA, pneumonia #  
       m. 2/22/1848 **Mary Ann Rebecca Meador** #, [b. 7/19/1831, d.  
       3/11/1879 \*] [11312113][dau. Meredith P. Meador/Sylvia  
       Coleman Chapman][see AC-1131211] #

146645                   **Chaney Caroline Coleman**, # @, [b. 1/4/1826, d. 1826 \*]  
 146646                   **Sarah Caroline Coleman**, b. 4/9/1827, Fairfield Co., d.  
       9/19/1890 #, Americus, GA  
       m. 6/12/1856 **Beverley C. Mitchell** #, [d. 7/20/1889

146647                   **David Roe Coleman**, b. 6/8/1828, Fairfield Co., d. 5/9/1897,  
       bur. Feaster Cem.  
       m. (1) 12/20/1855 **Laura Elizabeth Crooks**, [b. 1838, d.  
       7/20/1866  
       (2) 2/7/1873 **Elizabeth Trapp**

146648                   **Henry Johnathan Coleman, Jr.** b. 1/3/1830 #, [d. 1830 \*]  
 146649                   **Henry Johnathan Coleman, Jr.**, b. 5/13/1831, Fairfield Co.,  
       d. 5/3/1874 #[CSA]  
       m. 9/25/1866 **Hattie E. Porter** #, [b. 9/11/1846, d.  
       4/20/1920 \*], AR [dau. of (Rev.) C. M. Porter/\_\_\_\_]

14664A                   **Francis Wylie Coleman**, b. 5/23/1833, Fairfield Co., [d. 1833  
       \*]

14664B                   **(Capt.) (Dr.) William [Calhoun Preston \*] Coleman**, b.  
       6/28/1834, Fairfield Co., CSA, d. 1/31/1863 of wounds

m. Jane[or Jennie \*] Secrest  
 14664C Allen Griffin Coleman, b. 10/24/1835, Fairfield Co., d.  
 7/7/1864, nr. Petersburg, VA, Civ. War, unnm.  
 14664D (Dr.) Benjamin Franklin Coleman, 10/20/1837, Fairfield Co.,  
 SC, d. of wounds, Civ. War, 10/28/1862, at Winchester, VA,  
 unnm #  
 14664E Richard Henry Lee Coleman, b. 1/15/1839, Fairfield Co., d.i.  
 #  
 14664F Hiram Lee Coleman, b. 1/18/1840, Fairfield Co., d.i. #  
 14664G George Washington Coleman, b. 9/4/1844, d. 2/4/1931 #  
 m. (1) 3/12/1867 Mary Elizabeth Stevenson #, [b. 1845, d.  
 1878

(2) Annie Julia Lonergan

.....  
 FGS DF-146641 [See DF-14665 for source of data]  
 [Addenda 11/16/93 Shirley Chicone \*]  
 .....

146641 [John \*] Feaster Coleman, [b. 10/3/1819 \*], Fairfield Co.,  
 d. 2/15/1856 #. Fairfield Co., bur. Feaster Cem.  
 m. 2/9/1847 Sarah 'Sallie' Gladden #, in SC, [b. 2/26/1826,  
 d. 4/18/1856 \*], bur. Feaster Cem.[dau. of John  
 Gladden/Rebecca Coleman]  
 1466411 Silas Gladden Coleman, [b. 1848, d. 1863 \*]  
 1466412 John Gladden Coleman, [b. 6/3/1849, d. 12/14/1919 \*],  
 unnm.  
 1466413 Allen Feaster Coleman  
 m. (Mrs.) Marcie Hodge  
 14664131 Janie Coleman  
 m. (Dr.) \_\_\_Wiggins  
 14664132 Allen Feaster Coleman, (Jr.)  
 1466414 Mary Rebecca Coleman, [b. 9/27/1852, d. 10/30/1917 \*]  
 m. Joseph [Carter \*] Roney  
 14664141 Annie Bell Roney  
 m. Dobbins Holmes  
 146641411 Dorothy Holmes  
 m. Archer Edmont Turner #  
 14664142 Joseph Coleman Roney #  
 14664143 Charles Henry Roney, d.i.  
 1466415 Charles Fernando Coleman, [b. 10/5/1854, d. 1-/23/1882  
 \*]  
 m. Mary Alice Martin  
 1466416 Sara Edith Coleman, [b. 2/29/1856, d. 11/3/1930 \*]  
 m. Martin Dennis Calhoun Colvin, [b. 9/5/1852, d.  
 5/21/1928 \*][son of Dennie Colvin/Nancy Pauline Stone]

.....  
 FGS DF-1466415 [See DF-14665 for source of data]  
 [Addenda 11/16/93 Shirley Chicone \*]  
 .....

1466415 Charles Fernando Coleman, [b. 10/5/1854, d. 1-/23/1882 \*]  
 m. Mary Alice Martin  
 14664151 Charlie Martin Coleman  
 m. Tina Rhames  
 146641511 George Rhames Coleman  
 14664152 Claudia Coleman  
 m. William H. Suber  
 146641521 Mary Alice Suber  
 146641522 Gladys Coleman Suber

m. \_\_\_ Smith #  
 146641523 Elizabeth Suber  
 m. Carl Setzler #

.....  
 FGS DF-1466416 [See DF-14665 for source of data]  
 [Addenda 11/16/93 Shirley Chicone \*]  
 .....

1466416 Sara Edith Coleman, [b. 2/29/1856, d. 11/3/1930 \*]  
 m. Martin Dennis Calhoun Colvin, [b. 9/5/1852, d. 5/21/1928  
 \*] [son of Dennis Colvin/Nancy Pauline Stone]

14664161 Dennis Coleman Colvin  
 m. Essie Marie Rudisill

146641611 Sara Elizabeth Colvin  
 146641612 David Coleman Colvin #  
 14664162 Eva Colvin, unm.  
 14664163 Charlie Fernando Colvin  
 m. Dorothea Wier Hudson #  
 146641631 Constance Colvin #  
 14664164 John Colvin, d.i. #  
 14664165 William Jerome Colvin  
 m. Lillian Sipple  
 Edith Sipple Colvin  
 146641652 William Jerome Colvin #  
 146641653 Francis Meador Colvin #  
 146641654 Martin Coleman Colvin #  
 14664166 Henry Gladden Colvin  
 14664167 Mary Alice Colvin  
 m. Thomas Mathias Adams #  
 146641671 Edith Emily Adams #  
 14665168 [dau] Colvin, d.i.

.....  
 FGS DF-146642 [See DF-14665 for source of data]

.....  
 146642 Elizabeth Drusilla Coleman, [b. 3/18/1821, Fairfield Co., d.  
 12/9/1891 \*], Americus, GA  
 m. 11/18/1837 (Maj.) Micajah Boulware Pickett #, in  
 Americus, [b. 1/24/1812, d. 1887 \*], Sumter Co., GA[son of  
 John B. Pickett/Elizabeth Boulware]

1466421 Mary Elizabeth Pickett, [b. 11/25/1839 \*],  
 Feasterville, SC  
 m. [11/21/1861 \*] (Dr.) Cadwallader B. Raines

1466422 Sarah Kizannah Pickett, [b. 8/231/1842 \*]  
 m. Amos K. Schumpert

1466423 [Louisa J. Pickett, b. 11/23/1843, Sumter Co., GA, d.  
 1903  
 [m. 10/13/1868 William Harvey \*]

1466424 Annie C. Pickett, [b. 2/24/1846 \*], Sumter Co., GA,  
 d. y.

1466425 (Capt.) John Feaster Pickett, [b. 12/26/1848 \*]  
 m. [4/21/1876 \*] Julia Brown

14664251 Mary Lorena Pickett  
 m. D. C. Pickett

14664252 Eloise Elizabeth Pickett  
 1466426 Emma Henrietta Pickett #, [b. 5/13/1852 \*], Sumter Co.  
 GA  
 m. [10/27/1879 \*] (Capt.) John Rufus King #

1466427 Henry Coleman Pickett #, 11/7/1854 \*]  
           m. Evelyn Kellerher #  
 1466428 Musco T. or P. \*] Pickett, [b. 4/3/1857 \*]  
           m. [2/25/1885 \*] Minnie Z. McGarrah  
 14664281 Jerome Pickett  
 14664282 Anna Mary Pickett  
 14664283 Edna Elizabeth Pickett  
 1466429 Micajah Boulware Pickett, Jr., [b. 1/4/1860 \*], unm.  
 146642A Annie Lizzie Pickett, [b. 5/4/1862 \*], unm. #  
 .....  
 FGS DF-1466421 [See DF-14665 for source of data]  
 [Addenda 11/16/93 Shirley Chicone \*]  
 .....  
 1466421 Mary Elizabeth Pickett, [b. 11/25/1839 \*], Feasterville, SC  
           m. [11/21/1861 \*] (Dr.) Cadwallader B. Raines  
 14664211 Ida Raines  
 14664212 Elizabeth Micajah Raines  
           m. Steven R. Johnson #  
 146642121 Elam R. Johnson #  
 146642122 Sallie Schumpert Johnson #  
 146642123 Mary F. Johnson #  
           m. Charles Wells #  
 146642124 Amos Steve Johnson #  
           m. Alice Fussell #  
 146642125 Coleman Pickett Johnson #  
           m. Annie B. Ellison #  
 1466421251 Mary Elizabeth Johnson #  
 .....  
 FGS DF-1466422 [See DF-14665 for source of data]  
 [Addenda 11.16/93 Shirley Chicone \*]  
 .....  
 1466422 Sarah Kizannah Pickett, [b. 8/231/1842 \*]  
           m. Amos K. Schumpert  
 14664221 Amos King Schumpert[f.]  
           m. Joel Walter Hightower  
 146642211 Edith Schumpert Hightower  
 146642212 Sara Vashti Hightower  
 146642213 Joel A. Hightower  
 146642214 Sue Clifford Hightower  
 14664222 Louisa Jane Schumpert #  
           m. William Harvey #  
 146642221 Pickett Harvey, d.y. #  
 146642222 Mary Tabitha Harvey #  
           m. Thomas W. Stewart #  
 1466422221 William A. Stewart #  
 .....  
 FGS DF-1466423 [See DF-14665 for source of data]  
 [Addenda 11/16/93 Shirley Chicone \*]  
 .....  
 1466423 Emma Henrietta Pickett #, [b. 5/13/1852 \*]  
           m. [10/27/1879 \*] (Capt.) John Rufus King #  
 14664231 Miriam King #  
           m. Emmett Eugene Cook #  
 146642311 Johnathan Rufus Cook #  
           m. \_\_\_?  
 1466423111 Betty Cook #  
 1466423112 Barbara Cook #



146642312 Emmett Eugene Cook, (Jr.) #  
 146642313 Coleman Pickett Cook  
 14664232 John Amos King #  
     m. Elizabeth Louise Stephens #  
 146642321 John Amos King, (Jr.) #  
 146642322 Frank Pickett King #  
 146642323 Annie Margaret King #  
 14664233 Robert Lee King #  
     m. Lois Katharine King #  
 146642331 Emma Frances King #  
 146642332 Miriam King #  
 146642333 Joseph Coleman King

.....  
 FGS DF-146643 [See DF-14665 for source of data]  
 [Addenda 11/16/93 Shirley Chicone \*]  
 .....

146643 (Dr.) Robert William Coleman, b. 10/3/1822, Fairfield Co.,  
 [d. 5/27/1873 \*], bur. Feaster Cem.  
     m. 11/9/1847 Nancy [Amanda] McConnell, [b. 2/22/1830  
 \*][dau. of Andrew J. McConnell/Elizabeth Dawkins]  
 1466431 Frances (Fannie) Maria Coleman, [b. 11/10/1852, d.  
 1/17/1903 \*]  
     m. (Dr.) Virgil P. Clayton  
 1466432 Andrew McConnell Coleman #, [b. 7/28/1855, d.  
 1/29/1930 \*]  
     m. (1) Annie Isabel Feaster #, [b. 1/30/1857, d.  
 10/9/1901 \*] [dau. of David Roe Feaster/Victoria E. Rawls]  
     [(2) Ella Tyson Horne \*]  
 1466433 Mary Elizabeth Coleman, [b. 8/29/1857, d. 1/23/1862 \*]  
 1466434 Sarah(Sallie) Jane Coleman, [b. 9/12/1860, d.  
 11/28/1943 \*]  
     m. William B. Davis  
 1466435 Mary Elizabeth Coleman, [b. 9/6/1862, d. 10/9/1941 \*]  
     m. [10/31/1889 \*] William Yongue Coleman, [b.  
 12/2/1859, d. 11/30/1947 \*][son of David Andrew  
 Coleman/Sarah Ann Martin Yongue] [see DF-1466615 for issue]  
 .....

FGS DF-1466431 [See DF-14665 for source of data]  
 .....

1466431 Frances (Fannie) Maria Coleman, b. 11/10/1852, d. 1/17/1903  
     m. (Dr.) Virgil P. Clayton  
 14664311 Daisy Lucille Clayton  
     m. Robert Willis Buntz  
 146643111 Robert Willis Buntz, (Jr.)  
 146643112 Daisy Lucille Buntz  
 146643113 Francis Marion Buntz  
 146643114 Albert Buntz  
 .....

FGS DF-1466432 [See DF-14665 for source of data]  
 [Addenda 11/16/93 Shirley Chicone \*]  
 .....

1466432 Andrew McConnell Coleman #, [b. 7/28/1855, d. 1/29/1930 \*]  
     m. (1) Annie Isabel Feaster #, [b. 1/30/1857, d. 10/9/1901  
 \*][dau. of David Roe Feaster/Victoria E. Rawls][1466221]  
     [(2) Ella Tyson Horne \*]

14664321        Robert Williams Coleman #, III, b. 1/ /1874, d. 1906  
 \*]

                 m. Elva Hearnberger #, [b. 1881, d. 1962 \*]  
 14664322        Thomas Woodward Coleman #, b. 1877, d. 1903 \*]  
                  m. Lena Dunn #

14664323        Andrew McConnell Coleman, (Jr.) #, b. 1881, d. 1907 \*]  
 14664324        Victoria Elizabeth Coleman, b. 6/30/1882, d. 6/30/1927

AR

                 m. [George \*] Cecil Gray #, [b. 10/ /1881, d.  
 9/25/1964 \*]

14664325        Virgil Clayton Coleman #, [b. 1883, d. 1969 \*]  
                  [m. (1) Elizabeth Jones \*]  
                  [(2) Pearl Reddin \*]

14664326        David Roe Coleman #, [b. 1887, d. 1916 \*]  
 14664327        Allen Griffin Coleman #, [b. 2/22/1888, d. 1968 \*]  
                  [m. 12/14/1921 Maude Mae Wood, b. 2/2/1889 \*]

146643271        Joe Allen Coleman #  
                  m. Marta June Bobbs #

1466432711        Mark Coleman #  
 1466432712        Griffin Coleman  
 1466432713        Marta Jo Coleman #  
 146643272        Helen Ruth Coleman #  
                  m. Ruben Vernon Wuensche #  
                  Vernon Allen Wuensche #  
                  John Anthony Wuensche #\*

1466432721        Nancy Ann Coleman #, [b. 8/20/1890, d. 1918 \*]  
                  [m. Max Abrams \*]

14664329        Ben Sawyer Coleman #  
 1466432A        Lewis Rawls Coleman #, [b. 1896 \*]  
                  [m. Ruby Rogers \*]  
 [Above b. of (1); below of (2)]

1466432B        Fannie B. Coleman \*]  
                  [m. Kirby Ashcraft \*]

1466432C        Joe Feaster Coleman \*]  
                  [m. Minnie Clement \*]

1466432D        Mary Elizabeth Coleman \*]  
                  [m. J. C. Dodd \*]

.....

FGS DF-14664324    [See DF-14665 for source of data]  
 [Addenda 11/16/93 Shirley Chicone \*]  
 .....

14664324        Victoria Elizabeth Coleman #, [b. 6/30/1882, d. 6/30/1927  
 \*]  
                  m. George Cecil Gray #, [b. 10/ /1881, d. 9/25/1964 \*]

146643241        Annie Gray #  
 146643242        Allen Gray #  
 146643243        John Gray #  
 146643244        Lucille Gray #  
 146643245        Nettie Gray #  
 146643246        (child) Gray #

.....

FGS DF-1466434    [See DF-14665 for source of data]  
 .....

1466434        Sarah(Sallie) Jane Coleman, b. 9/12/1860, d. 11/28/1943  
                  m. William B. Davis

14664341        Leroy Coleman Davis

14664342 m. Hattie E. Vail  
 William B. Davis, (Jr.), d.y.  
 14664343 Julia Elizabeth Davis  
 m. Jerome H. Lake  
 146643431 William Lake  
 146643432 Ethel Lake  
 14664344 Mary Elizabeth Davis  
 m. G. W. Beuhler  
 146643441 Coleman Beuhler  
 ^.....  
 FGS DF-146644 [See DF-14665 for source of data]  
 [Addenda 11/16/93 Shirley Chicone \*]  
 .....  
 146644 Jacob Feaster Coleman, b. 1/30/1824, Fairfield Co., d.  
 5/20/1864, Wilmington, NC, CSA , pneumonia  
 m. 2/22/1848 Mary Ann Rebecca Meador #, [b. 7/19/1831, d.  
 3/11/1879 \* [11312113][dau. Meredith P. Meador/Sylvia  
 Coleman Chapman][see AC-1131211] #  
 1466441 Sylvia 'Sibbie' [Caroline \*] Coleman, [b. 9/12/1850,  
 d. 3/26/1901 \*]  
 m. 12/20/1866 Thomas Woodward Traylor, b. 8/2/1841,  
 d. 1/12/1923 \*]  
 1466442 Jacob Feaster Coleman, Jr., b. 7/26/1855, Fairfield  
 Co., SC, d. 8/9/1925, Woodward, Fairfield Co., SC #  
 m. 12/19/1883 Hattie Emma Robinson, b. 7/15/1865,  
 York Co., SC, d. 10/10/1950, Woodward. Fairfield Co., SC  
 #[dau. Wallace Alexander Robinson/Elizabeth Hanna Davidson]  
 1466443 Johnathan Meredith Coleman, b. 12/4/1861, d.  
 8/16/1914, bur. Baltimore, MD  
 m. (1) [5/20/1886 \*] Stella Mattoon  
 (2) [4/26/1900 \*] Kathryn 'Katie' Linthicum #  
 14664431 Stella Coleman #  
 1466444 Mary R. Coleman #, [b. 2/5/1864, d. 6/7/1882 \*]  
 1466445 Rebecca May Coleman, d.y.  
 .....  
 FGS DF-1466441 [See DF-14665 for source of data]  
 [Addenda 11/16/93 Shirley Chicone \*]  
 .....  
 1466441 Sylvia 'Sibbie' Caroline Coleman, [b. 9/12/1850, d.  
 3/26/1901 \*]  
 m. 12/20/1866 Thomas Woodward Traylor, b. 8/2/1841, d.  
 1/12/1923 \*]  
 14664411 Fannie L. Traylor #  
 m. Harry Gibson #  
 146644111 Henry L. Gibson #  
 m. May Ryan #  
 1466441111 Frances Lillian Gibson #  
 146644112 Lillian Coleman Gibson #  
 m. (Rev.) Edward D. Brownlee #  
 1466441121 Laurie Brownlee #  
 14664412 Thomas Woodward Traylor, (Jr.)  
 m. Maggie Boulware  
 14664423 Clarence Arthur Traylor  
 m. Minnie Belk  
 146644131 Clarence Arthur Traylor, (Jr.)  
 14664414 Horace Cleveland Traylor  
 m. Hattie Nesbit #

14664415 C. Edna Traylor, d. y. #  
 14664416 William Coleman Traylor, d. y. #  
 14664417 Preston Hampton Traylor, d. y. #  
 14664418 [addl. children d. y. ] #  
 .....  
 FGS DF-14664412 [See DF-14665 for source of data]  
 .....  
 14664412 Thomas Woodward Traylor, (Jr.)  
           m. Maggie Boulware  
 146644121 Frances (Fannie) Eunice Traylor  
           m. Davis Boulware  
 1466441211 Davis Earl Boulware  
 1466441212 Thomas Jefferson Boulware  
 1466441213 Emmie Lucille Boulware  
 146644122 Clyde May Traylor  
 146644123 Thomas Herbert Traylor  
           m. Gladys Hill #  
 146644124 Conrad Meador Traylor  
 146644125 John Cornwell Traylor  
 146644126 Silvia Edith Traylor  
 146644127 William Lyles Traylor  
 146644128 Harvey Preston Traylor  
 146644129 Chesly Traylor  
 14664412A H. Coleman Traylor  
 14664412B Maggie Helen Traylor  
 14664412C Horace Traylor #  
 .....  
 FGS DF-1466442 [See DF-14665 for source of data]  
 [Addenda 11/16/93 Shirley Chicone \*]  
 .....  
 1466442 Jacob Feaster Coleman, Jr., b. 7/26/1855, Fairfield Co., SC,  
           d. 8/9/1925, Woodward, Fairfield Co., SC #  
           m. 12/19/1883 Hattie Emma Robinson, b. 7/15/1865, York Co.,  
           SC, d. 10/10/1950, Woodward, Fairfield Co., SC #[dau.  
           Wallace Alexander Robinson /Elizabeth Hanna Davidson]  
 14664421 Jacob Wallace Coleman, b. 6/5/1885, Woodward, SC #  
           m. 11/2/1917 Laura Asaneath Kennedy #  
 146644211 Jacob Wallace Coleman, (Jr.) #  
 14664422 Roy Meredith Coleman, b. 10/30/1887, d. 9/6/1948, un  
           #  
 14664423 George Franklin Coleman, b. 3/4/1891, Woodward,  
           Fairfield Co., SC, d. 5/5/1946, Prattville, Watauga Co., AL  
           #  
           m. 6/5/1917 Henree Catherine Buchanan, b. 12/16/1891,  
           Winnsboro, Fairfield Co., SC. d. 5/30/1974, Lancaster, SC #  
 .....  
 FGS DF-14664423 [See DF-14665 for source of data]  
 .....  
 14664423 George Franklin Coleman, b. 3/4/1891, Woodward, Fairfield  
           Co., SC, d. 5/5/1946, Prattville, Watauga Co., AL #  
           m. 6/5/1917 Henree Catherine Buchanan, b. 12/16/1891,  
           Winnsboro, Fairfield Co., SC. d. 5/30/1974, Lancaster, SC #  
 146644231 George Franklin Coleman, Jr., b. 8/21/1918, Winnsboro,  
           Fairfield Co., SC #  
           m. 8/20/1949 Lucy Brown Davis, Winnsboro #  
 146644232 John Buchanan Coleman, b. 11/18/1922, Montgomery, AL #

m. 6/26/1946 Mary Sue Osborn, Muleshoe, Bailey Co.,  
 TX, b.11/17/1924, Clovis, Curry Co., NM[dau.Jesse Morgan  
 Osborn/Grace May Golden] #  
 1466442321 Susan Lee Coleman, b. 9/19/1951 #  
 .....  
 FGS DF-146644231 [See DF-14665 for source of data]  
 .....  
 146644231 George Franklin Coleman, Jr., b. 8/21/1918, Winnsboro,  
 Fairfield Co., SC #  
 m. 8/20/1949 Lucy Brown Davis, Winnsboro #  
 1466442311 George Franklin Coleman, III, b. 11/28/1950, Columbia,  
 SC #  
 1466442312 Lucy Davis Coleman, b. 2/18/1952, #  
 m. 10/2/1976 Peter Michael McCoy #  
 14664423121 Peter Michael McCoy, (Jr.), b. 8/20/1978,  
 Charleston, SC #  
 14664423122 George Coleman McCoy, b. 8/31/1982, Gainesville  
 Hall, GA #  
 1466442313 Amos Davis Coleman, b. 3/28/1954 #  
 1466442314 Creighton Buchanan Coleman, b. 5/12/1956 #  
 .....  
 FGS DF-146646 [See DF-144665 for source of data]  
 [Addenda 11/16/93 Shirley Chicone \*]  
 .....  
 146646 Sarah Caroline Coleman, b. 4/9/1827, Fairfield Co., d.  
 9/19/1890 #, Americus, GA  
 m. 6/12/1856 Beverley C. Mitchell #, [d. 6/20/1893 \*]  
 1466461 Ella Mitchell #, [b. 6/23/1857 \*]  
 1466462 Sarah(Sallie) Mitchell #, [b. 12/10/1858 \*]  
 1466463 Henry Coleman Mitchell #, b. 1/9/1860, d. 6/30/1915 \*]  
 1466464 Franklin Preston Mitchell #, [b. 11/29/1862, d.  
 2/23/1916 \*]  
 1466465 James Robert Mitchell #, [b. 9/14/1867 \*]  
 .....  
 FGS DF-146647 [See DF-14665 for source of data]  
 [Addenda 11/16/93 Shirley Chicone \*]  
 .....  
 146647 David Roe Coleman, b. 6/8/1828, Fairfield Co., d. 5/9/1897,  
 bur. Fester Cem.  
 m. (1) 12/20/1855 Laura Elizabeth Crooks, [b. 1838, d.  
 7/20/1866  
 (2) 2/7/1873 Elizabeth Trapp  
 1466471 Mary Jane Coleman, [b. 1857, d. 9/11/1862 \*]  
 1466472 Laura E. Coleman, [b. 1859, d. 9/14/1862 \*]  
 1466473 Sara C. Coleman, [b. 1860, d. 10/30/1862 \*], of  
 diptheria  
 1466474 David Roe Coleman, (Jr.) #, [b. 4/25/1863, d. 8/ /1927  
 \*]  
 m. [1/20/1886 \*] Ida Bell Crosby, #[dau. of Dennis  
 Crosby/Pronie Wright]  
 14664741 Elizabeth Coleman #  
 m. Paul West #  
 14664742 Edith Roe Coleman #  
 1466475 John Robert Coleman #, [b. 9/8/1865, d. 7/24/1922 \*]  
 m. [12/31/1893 Martha Chappell Rabb #, [b. 8/9/1878,  
 d. 12/8/1912 \*][dau. of (Dr.) Charles Rabb/S. Elizabeth

Mayo]  
 {Above b. of (1); below of (2)}

1466476       **Mamie Rebecca Coleman**, [b. 12/20/1873, d. 4/10/1966 \*]  
               **m. [2/16/1895 \*] Henry Mitchell Owings #**, [b.  
 5/5/1872, d. 8/31/1926 \*][son of Thomas David Owings/Laura  
 Jane Yongue]

1466477       **William Henry Coleman**, [b. 8/10/1876, d. 6/8/1913 \*  
               **m. [2/13/1899 \*] Lottie Douglass Rabb**, [b. 4/18/1885,  
 d. 10/1/1980 \*][dau. of (Dr.) Charles Rabb/S. Elizabeth  
 Mayo]

1466478       **Ernest Eugene Coleman**, [b. 3/18/1878, Fairfield Co.,  
 SC, d. 11/7/1946 \*], SC  
               **m. [11/14/1898 \*] Annie Bell Coleman**, [b. 3/8/1879,  
 Fairfield Co., d. 3/23/1967 \*], Feasterville, SC, bur.  
 Feaster Cem.[DF-14665312][dau. of Samuel Stevenson Coleman  
 /Sarah Rebecca Gladden]

.....  
**FGS DF-1466475**   [See DF-14665 for source of data]  
 [Addenda 11/16/93 Shirley Chicone \*]  
 .....

1466475       **John Robert Coleman #**, [b. 9/8/1865, d. 7/24/1922 \*]  
               **m. [12/31/1893 Martha \*] Chappell Rabb #**, [b. 8/9/1878, d.  
 12/8/1912 \*][Dau. of (Dr.) Charles Rabb/S. Elizabeth Mayo]

14664751       **Robert Carl Coleman**, [b. 6/8/1895 \*]  
               **m. Ida Mae Crowder #**

14664752       **Ruby Lucille Coleman**, [b. 3/2/1898, d. 8/5/1988 \*],  
 Blair, SC  
               **m. [1921 \*] Andrew Franklin Blair #**, [b. 11/28/1898,  
 d. 11/11/1987 \*], Blair, SC

14664753       **Philip Allen Coleman**,  
               **m. Ethel Hudgepeth #**

146647531       **Martha Anne Coleman #**

146647532       **Phillip Allen Coleman #**

14664754       **Clyde Clayton Coleman{f}**  
               **m. Berbert{Herbert?} Barrineau #**

14664755       **Allen Roe Coleman**  
               **m. Adelaide Marks #**

146647551       **Clayton Coleman #**

146647552       **John Robert Coleman #**

146647553       **Roe Ellen Coleman #**

14664756       **Grace Eileen Coleman**  
               **m. Claude Hunter Ragsdale #, [Jr.\*]**  
               **Claude Hunter Ragsdale # [III \*]**  
               **Linda Eileen Ragsdale #**  
               **Diane Ragsdale #**

146647561       **Julian Kinloch Coleman**  
               **m. Martha Baker #**

146647571       **Mary Baker Coleman #**  
               **m. Benjamin Pratt Gasque #**

1466134131       **Suzanne Lucas Gasque #**

1466134132       **Benjamin Pratt Gasque, (Jr.) #**

.....  
**FGS DF-14661342**   [See DF-14661 for source of data]  
 .....

14661342       **[John Coleman Arnette \*]**  
               **[m. Marie Agnes Simonton \*]**

146613421 [John Coleman Arnette, Jr. \*]  
[m. Virginia Crowell \*]  
1466134211 Julian Randolph Arnette #  
1466134212 Jacquelin Elizabeth Arnette #  
146613422 [Sarah Elizabeth Arnette \*]  
[m. Julian J. McIlwain \*]  
146613521 Joan Coleman McIlwain #  
146613522 Richard McIlwain #  
.....  
FGS DF-14661343 See DF-14661 for source of data]  
[Addenda 11/16/93 Shirley Chicone \*]  
.....  
14661343 Robert Evans Arnette, bur. Salem Cross Rd., SC  
m. Sarah H. \*] Hall, bur. Salem Cross Rd., SC[desc. Wm.  
M./DA]  
146613431 Robert Evans Arnette, (Jr.)  
m. Doris Jean Nipper #  
1466134311 Robert Evans Arnette, (III) #  
1466134312 Richard Hall Arnette #  
146613432 Daniel Hall Arnette, [b. 11/6/1910, , d. 8/13/1926 \*]  
146613433 Mary Caroline Arnette  
m. Robert Miller Brice #  
1466134331 Robert Miller Brice, (Jr.) #  
1466134332 Sarah Wallace Brice #  
146613434 Berry Feaster Arnette, [b. 8/26/1915 \*], White Oak, SC  
m. [1/9/1943 \*] Ann Marie Owens #, at Owen's home,  
[b. 2/15/1915 \*], Ridgeland, SC  
1466134341 Samuel Berry Arnette #, [b. 9/10/1944 \*],  
Winnsboro, SC  
[m. 12/16/1973 Dianne Murphy, b. 11/1/1953 \*],  
Winnsboro  
14661343411 Sara Boyd Arnette, b. 11/1/1977 \*],  
Columbia, SC  
14661343412 Samuel Berry Arnette, Jr., b. 2/6/1965 \*],  
Columbia, SC  
1466134342 Jason Hall Arnette, b 12/19/1952 \*], Columbia,  
SC  
146613435 Francis Davis Arnette #, [b. 5/12/1917 \*]  
m. [9/20/1950 \*] Mary Isobel Turner #, b. 7/19/1916  
\*]  
146613436 John Winn Evans Arnette #  
m. Phyllis Jeanette Pelton #  
1466134361 John Charles Arnette #  
1466134362 Peter Michael Arnette #  
146613437 Edward Mobley Arnette #  
m. Sarah Frances Wylie #, [b. 4/16/1924, d. 8/13/1989  
\*]  
1466134371 Edward Mobley Arnette, (Jr.) #  
146613438 William Julian Arnette, II #  
m. Catherine Sue Turner #  
1466134381 Julia Catherine Arnette #  
146613439 John Quirns Arnette #  
m. Jeanette Thelma Dickey #  
14661343A James Douglas Arnette #  
m. Patricia [Marie \*]Patrick #  
^.....  
FGS DF-146616 See DF-14661 for source of data]

[Addenda 11/16/93 Shirley Chicone \*]

.....  
146616 Susan Coleman, [b. 1/16/1829, Fairfield Co., d. 9/18/1962 \*]  
m. (Dr.) Samuel [Burroughs \*] McClurkin, [b. 8/19/1821, d.  
2/2/1885 \*][son of James McClurkin/---]  
1466161 Eliza McClurkin, [b. 6/21/1854 \*]  
m. Robert Mills  
14661611 Edna Mills  
m. Pryor  
14661612 Eugene Mills \*]  
14661613 Sam Young Mills \*]  
14661614 Sue Mills \*]  
1466162 Samuel Young McClurkin @, [b. 2/9/1861, d. 9/8/1901  
1466163 Eugene McClurkin @  
1466164 Strauss McClurkin m?  
1466165 Susan McClurkin m?  
1466166 Sarah Isabel McClurkin  
m. [Rev. \*] Robert Daniel Perry  
14661661 Mary Louise Perry \*]  
14661662 Robert Daniel Perry, Jr. \*]  
14661663 Helen Perry \*]  
.....

FGS DF-1466166 [See DF-14661 for source of data]  
[Addenda 11/16/93 Shirley Chicone \*]

.....  
1466166 Sarah Isabel McClurkin  
m. [Rev. \*] Robert Daniel Perry  
14661661 Robert Daniel Perry, [Jr. \*]  
m. Etta Truesdale  
146616611 Robert Perry, (III?)  
146616612 Jesse Stevenson Perry  
146616613 William Banks Perry  
146616614 Daniel Perry  
14661662 Helen Louise Perry  
m. Hollis Garvin  
14661663 Mary Louise Perry  
.....

FGS DF-1466225 [See DF-14662 for source of data]  
[Addenda 11/16/93 Shirley Chicone \*]

.....  
1466225 David Roe Feaster, [b. 4/2/1868, d. 12/26/1948 \*]  
m. Virginia Marks, [b. 6/13/1879, d. 8/26/1959 \*] (lvd.  
Fordyce, AR) [dau. of John Harrios Marks/Matilda J.  
Thornton]  
14662251 Donald Rawls Feaster, b. 1/24/1897 \*]  
[m. Lucile Golden \*]  
14662252 Edith Marks Feaster, [b. 9/30/1899 \*]  
[m. Jessie Peter May \*]  
14662253 Christine [Virginia \*] Feaster, [b. 8/1/1905 \*]  
[m. James Virgil Benson \*]  
14662254 John [Marks \*] Feaster, [b. 4/24/1908 \*]  
14662254 Jacob Harmon Feaster, b. 7/24/1902, d. 12/17/1919  
.....

FGS DF-146623 [See DF-14662 for source of data]  
.....

146623 Jacob Fry Feaster, b. 2/20/1824, d. 8/28/1902

[m. Elsie Blakley \*]



m. Elizabeth F. Stone [dau. of Jacob Stone/Margarfet  
 Cockrell]  
 1466231 William Feaster, d. CSA  
 1466232 Isabelle Feaster, d. unnm.  
 1466233 Moses Cockrell Feaster, b. 1850, d. 1915  
 m. Belle Dickerson, d. 2/6/1915  
 14662331 William Legg Feaster, b. 1892, d. 1930  
 m. Mary Rice, b. 1900, d. 1970  
 .....  
 FGS DF-146625 [See DF-14662 for source of data]  
 [Addenda 11/16/93 Shirley Chicone \*]  
 .....  
 146625 Elizabeth Susan Feaster, [b. 4/30/1829 \*], d. AR  
 m. (Rev.) S. Milton Simons  
 1466251 Jacob Virgil Pingree Simons, [b. 8/16/1849 \*], d.y.  
 1466252 John Feaster Simons, [b. 6/8/1857 \*], d.y.  
 1466253 Paul James Simons, [b. 2/23/1853 \*], d.y.  
 1466254 Ophelia Isabella Simons, [b. 5/9/1851 \*], d.y.  
 1466255 Laura E. Simons  
 m. Thieoff, in AR  
 1466256 Carmelia Josephine Simons  
 m. Washington Brumley, in AR  
 1466257 Mary Elizabeth Simons, b. 7/18/1859, d. unnm., aet. 20  
 yrs.  
 1466258 Silas Calhoun Simons, b. 1/17/1855 \*]  
 .....  
 FGS DF-146637 [See DF-14664 for source of data]  
 .....  
 146637 Sophia Carolina Feaster  
 m. William Williams  
 1466371 Hattie Williams  
 1466372 Drusilla Williams  
 1466373 Irene Williams, d.i.  
 1466374 Nellie Williams  
 m. J. W. Crocker  
 14663741 Margaret Crocker  
 14663742 Jennings Crocker  
 1466375 Margaret Williams  
 1466376 (Capt.) A. Erwin Williams  
 m. Nelly Edwards  
 14663761 Agnes Williams  
 14663762 Caroline Williams  
 14663763 Mary Williams  
 .....  
 FGS DF-14664751 [See DF-14665 for source of data]  
 [Addenda 11/16/93 Shirley Chicone \*]  
 .....  
 14664751 Robert Carl Coleman, [b. 6/8/1895 \*]  
 m. Ida Mae Crowder #  
 146647511 Margaret Coleman  
 146647512 David Roe Coleman #  
 146647513 Robert Carl Coleman, (Jr.)  
 146647514 Elizabeth Coleman #  
 .....  
 FGS DF-14664752 [See DF-14665 for source of data]  
 [Addenda 11/16/93 Shirley Chicone \*]

.....

14664752     **Ruby Lucille Coleman**, [b. 3/2/1898, d. 8/5/1988 \*]  
               m. [1921 \*] **Andrew Franklin Blair** #, [b. 11/28/1898, d.  
               11/11/1987 \*]

146647521     **Robert Coleman Blair** #, [b. 8/25/1922 \*], Blair, SC  
               m. [12/27/1946 \*] **Alice Wicker** #, in Newberry, SC,  
               [b. 10/12/1927 \*], Newberry, SC

1466475211    **Robert Coleman Blair, Jr.** #, [b. 7/30/1947 \*],  
               Ft. Benning, GA  
               [m. 12/20/1969 **Beverly Alicia Counts**, in  
               Newberry, SC, b. 2/20/1949 \*], Newberry, SC

14664752111   **Beverly Wylie Blair**, b. 9/14/1974 \*],  
               Florence, SC

14664752112   **Allison Blythe Blair**, b. 1/10/1991 \*],  
               Lexington, SC

1466475212    **John Edward Blair**, b. 9/30/1952 \*], Ft. Jackson,  
               SC  
               [m. (1) 9/18/1976 **Sharon Marie Zwahlen**, in  
               Media, PA, b. 2/12/1954 \*], Bronxville, NY{All issue by her}  
               [(2) **Sarah J. Ashcroft**, b. 7/24/1970

14664752121    **John Edward Blair, Jr.**, b. 3/8/1978 \*],  
               Beaufort, SC

14664752122    **Ashley Elizabeth Blair**, b. 11/27/1979 \*],  
               Albany, GA

14664752123    **Lauren Elise Blair**, b. 5/18/1986 \*], Camp  
               LeJune, NC

1466475213     **James Lynn Blair**, b. 7/6/1954 \*], Ft. Riley, KS

1466475214     **Katherine Anne Blair**, b. 2/22/1956 \*], Ft.  
               Riley, KS  
               [m. 6/8/1980 **Kenneth Andrew Weaver**, in  
               Columbia, SC, b. 10/17/1951 \*], Wilmington, DE

14664752141    **Merriam Coleman Weaver**, b. 2/8/1985 \*],  
               New York, NY

14664752142    **Andrew Robert Weaver**, b. 6/24/1988 \*],  
               Emporia, KS

14664752143    **Katherine Tenney Weaver**, b. 6/1/1991 \*],  
               Emporia, KS

146647522     **Andrew Franklin Blair, Jr.** #, [b. 1/17/1929 \*], Blair,  
               SC  
               [m. (1) 7/15/1957 **Sylvia Anne Rowland**, in Raleigh,  
               NC, b. 6/29/1929 \*], Willow Springs, NC  
               [(2) 12/6/1985 **Susan Jean Lang**, b. 1/29/1946 \*],  
               New York, NY

1466475221    **Andrew Franklin Blair, III**, b. 9/7/1959 \*], New  
               Bern, NC

1466475222    **Michael Cameron Blair**, b. 3/17/1961 \*], New  
               Bern, NC  
               [m. **Christina Manliela Salvatory**, b. 6/4/1969  
               \*]

146647523     **Patricia Eugenia Blair** #, [b. 3/13/1932 \*]  
               [m. **Carroll Leroy Ligon**, b. 9/8/1931 \*]

1466475231     **Michael Blair Ligon**, b. 2/21/1956 \*]

1466475232     **Andrew Russell Ligon**, b. 9/15/1961 \*]

146647524     **William Lawrence Blair** #, [b. 2/17/1936 \*]  
               [m. (1) **Barbara Ellen Dibble**, b 1/14/1938 \*]  
               [(2) **Susan DeBerry** \*]

1466475241     **Stuart Lee Blair**, b. 11/30/1962 \*], in NC{of

(1)}

.....  
FGS DF-1466476 [See DF-14665 for source of data]  
[Addenda 11/16/93 Shirley Chicone \*]  
.....

1466476 Mary Mamie Rebecca Coleman, [b. 12/20/1873, d. 4/10/1966 \*]  
m. [2/16/1895 \*] Henry Mitchell Owings #, [b. 5/5/1872, d.  
8/31/1926 \*][son of Thomas David Owings/Laura Jane Yongue]  
14664761 Henry Mitchell Owings, Jr.]  
[m. Nina \_\_\_\_ \*]  
14664762 Mary Elizabeth Owings \*]  
[m. John Ernest Bolin \*][son of John Bolin/Ida  
Shirley]  
14664763 Laura Bernice Owings \*]  
[m. E. D. Rabb \*][son of Calvin Rabb/Margaret  
McMeekin]  
14664764 Thomas David Owings, II \*]  
[m. Edith Aileen Teague \*]  
146647641 David Chandler Owings \*]  
[m. Donna Regina Dye \*][1466578121][dau. of  
Donald Dye/Joanne Lanier]  
14664765 Robert Coleman Owings \*]  
[m. Bera Glenn \*][dau. of C. O. Glenn/Evie  
Page]  
.....

FGS DF-1466477 [See DF-14665 for source of data]  
[Addenda 11/16/93 Shirley Chicone \*]  
.....

1466477 William Henry Coleman, [b. 8/10/1876, d. 6/8/1913 \*]  
m. [2/13/1899 \*] Lottie Douglass Rabb, [b. 4/18/1885, d.  
10/1/1980 \*][dau. of (Dr.) Charles Rabb/S. Elizabeth Mayo]  
14664771 Howard Coleman #, [b. 6/18/1901 \*]  
14664772 Ansel Roe Coleman, [b. 4/12/1903 \*]  
14664773 William Douglas Coleman  
14664774 Charles Rabb Coleman, [b. 10/28/1906 \*]  
14664775 Albert Griffin Coleman #, [b. 8/17/1908 \*]  
14664776 Clarence DeLano Coleman, [b. 10/18/1911 \*]  
.....

FGS DF-1466478 [See DF-14665 for source of data]  
[Addenda 11/16/93 Shirley Chicone \*]  
.....

1466478 Ernest Eugene Coleman, [b. 3/18/1878, Fairfield Co., SC, d.  
11/7/1946 \*], SC  
m. [11/14/1898 \*] Annie Bell Coleman, [b. 3/8/1879,  
Fairfield Co., d. 3/23/1967 \*], Feasterville, SC, bur.  
Feaster Cem.[DF-14665312][dau. of Samuel Stevenson Coleman  
/Sarah Rebecca Gladden]  
14664781 Rebecca May Coleman, [b. 5/5/1900, Fairfield Co., SC,  
d. 7/11/1982 \*], bur. Lexington, SC  
m. [(1) 1921 Charles Feaster Dye @[son of Alex  
Dye/Irene Feaster]  
[(2) \_\_\_\_ Stogner \*]  
146647811 Harold Coleman Dye @, [b. 2/22/1925 \*],  
Feasterville, SC  
[m. 4/9/1953 Rebecca Quarles \*]  
1466478111 Becky Lou Dye \*]  
1466478112 Harold Coleman Dye, Jr. \*]  
.....

146647812 Donald Dye @  
 [m. 4/15/1951 Joanne Lanier \*]

1466478121 Donna Regina Dye \*]  
 [m. David Chandler Owings \*][146657641]

14664782 Claude Wagner Coleman, [b. 3/12/1903, Fairfield Co.,  
 SC, d. 5/22/1987 \*], in SC, bur. Feaster Cem., Fairfield Co.  
 m. Inez Gantt @

146647821 Willa Donnelle \*] Coleman @, [b. 7/30/1932 \*]  
 14664783 David Roe Coleman, [b. 7/5/1905, Fairfield Co., SC, d.  
 12/14/1960 \*], bur. Feaster Cem., Fairfield Co.

14664784 Ernest Eugene Coleman, Jr., [b. 12/27/1906, SC, d.  
 8/5/1986 \*], bur. Feaster Cem, Fairfield Co., SC

14664785 Marvin Gladden Coleman, [b. 4/13/1907, Fairfield Co.,  
 SC, d. 2/1/1967 \*], bur. Cola, SC  
 m. (1) (Mrs.) Bernell Alexander @  
 [(2) Viola Young \*]

146647851 Claudia Paulette Coleman @, [b. 9/14/1948  
 \*]{of(1)}

14664786 Robert Trapp Coleman @ corr. name, [b. 4/13/1912,  
 Fairfield Co. SC d. 5/22/1967 \*], bur. Carlisle, SC  
 m. Florrie Wilks @, b. Leeds, SC

14664787 Withers [Memiger \*] Coleman @, [b. 10/22/1918 \*],  
 Fairfield Co., SC  
 m. [2/21/1948 \*] Emily Wade @, in Leeds, SC  
 Emily Anne Coleman \*]

146647871 Annie Pauline Coleman @, [b. 4/26/1816, Fairfield Co.,  
 14664788 SC, d. 7/18/1990 \*]  
 [m. 6/10/1959 Joe Williams Begendorf \*]

14664789 Elizabeth Coleman  
 1466478A Edith Coleman

.....  
 FGS DF-146649 [See DF-14665 for source of data]  
 [Addenda 11/16/93 Shirley Chicone \*]  
 .....

146649 Henry Johnathan Coleman, Jr., b. 5/13/1831, Fairfield Co.,d.  
 5/3/1874 #[CSA]  
 m. 9/25/1866 Hattie E. Porter #, [b. 9/11/1846, d.  
 4/20/1920 \*], AR [dau. of (Rev.) C. M. Porter/\_\_\_]

1466491 Franklin Preston Coleman, [b. 10/21/1867, d.  
 7/19/1915 \*]  
 m. Edith Caroline Feaster, [b. 7/10/1860, d.  
 3/12/1952 \*], AR [1466223][dau. of David Roe  
 Feaster/Victoria E. Rawls]

14664911 Henry Albert Coleman, b. 11/20/1889, d.  
 7/31/1901 \*]

14664912 John Feaster Coleman, [b. 7/12/1892, d.  
 12/9/1953 \*]  
 [m. Ethel Reid Harris, b. 1/21/1894 \*  
 14664913 James Rawls Coleman, [b. 3/12/1899, d. 8/3/1970  
 \*]  
 [m. Bonnie Lou Epps, b. 2/20/1908 \*]  
 1466492 Porter Feaster Coleman, [b. 1/29/1869, d. 2/14/1951 \*  
 m. Alice Medora Halsell  
 1466493 David Roe Coleman, b. ca 1870 \*]  
 1466494 Jacob David Coleman, [b. 2/8/1871, d. 7/10/1948 \*]  
 m. [12/27/1896 \*] Lillian Neel Hardeman, [b.  
 3/10/1875, d. 7/19/1957 \*]

1466495 Mary Emily Coleman, [b. 8/21/1872, d. 12/ /1957 \*]  
m. Robert W. Parham, [b. 1845, d. 1931 \*]  
1466496 Henry Johnathan Coleman, III, [b. 11/10/1874, d.  
10/22/1944  
m. [6/21/1908 \*] Rosa Belle Gist, [b. 1/8/1881, d.  
10/6/1920 \*]  
14664961 Vanita Rose Coleman  
14664962 Henry Johnathan Coleman, (IV)

.....  
FGS DF-1466492 [See DF-14665 for source of data]

.....  
1466492 Porter Feaster Coleman, [b. 1/29/1869, d. 2/14/1951 \*  
m. Alice Medora Halsell  
14664921 Blanche Coleman  
14664922 Winnie Coleman  
14664923 Lorena Coleman  
14664924 Henry Foot Coleman  
14664925 Hugh Gladden Coleman

.....  
FGS DF-1466493 [See DF-14665 for source of data]

.....  
1466493 Mary Emily Coleman  
m. R. W. Parham  
14664931 Wilkins Parham  
14664932 Wylie Parham  
14664933 Tabitha Parham  
14664934 Nancy Parham  
14664935 Margaret Parham  
14664936 Mary Ellen Parham  
14664937 Hattie Parham  
14664938 Sue Parham  
14664939 Paul Henry Parham  
1466493A Johnathan Parham

.....  
FGS DF-1466494 [See DF-14665 for source of data]

.....  
1466494 Jacob David Coleman  
m. Lillian Hardeman  
1466441 Horace Johnathan Coleman  
14664942 Mahala Elizabeth Coleman  
14664943 Benjamin Hardeman Coleman  
14664944 Henry Coleman

.....  
FGS DF-1466495 [See DF-14665 for source of data]

.....  
1466495 Mary Emily Coleman  
m. R. W. Parham  
14664951 Wilkins Parham  
14664952 Wylie Parham  
14664953 Tabitha Parham  
14664954 Nancy Parham  
14664955 Margaret Parham  
14664956 Mary Ellen Parham

14664957           Hattie Parham  
14664958           Sue Parham  
14664959           Paul Henry Parham  
1466495A           Johnathan

.....  
FGS DF-14664G middle names entered without marking '#'; @ Lawson,  
4/30/89

[D78-116] #-update, Lawson, 4/4/89; \* update, Lawson, 5/9/89  
[Addenda 4/4/93, Shirley Chicone/Carl Mobley &]

.....  
14664G           George Washington Coleman, b. 9/4/1844, [Feasterville, SC  
&], d. 2/4/1931 #, [Columbia, SC &], bur. Feaster Cem.  
      m. (1) 3/12/1867 Mary Elizabeth Stevenson #, [b. 6/31/1845,  
Feasterville, SC, d. 12/22/1878, Feasterville &][dau. of  
Samuel Hemphill Stevenson, Sr.{1803-1890}/Cynthia  
Yongue{1810-1888} &]  
      (2) Annie Julia Lonergan, [b. 2/3/1859, Memphis, TN, d.  
5/6/1893, SC; Feaster Graveyard, typhoid pneumonia  
&&][1466483][dau. of William A. Lonergan /Chaney Isabelle  
Feaster{146648} &]  
14664G1           John Franklin Coleman, Sr., [b. 12/31/1867,  
Feasterville, SC, d. 1/17/1935. Lakeland, FL &]  
      m. Eva [Estelle &] Shields, [b. 1/17/1876,  
Jacksonville, FL, d. 4/20/1953 &], Bartow, FL, bur.  
Lakeland[dau. of William James Shields/Ellen Philip Frazier]  
14664G2           Samuel Allen Coleman, [b. 10/26/1869, Feasterville, SC  
& d. 7/26/1954, Lakeland, FL, bur. Lakeland  
      m. Gertrude [Isobel &] Shields, in High Springs, FL,  
[b. 4/6/1882, Jacksonville, FL, d. 1/31/1964 &], Lakeland,  
bur. Lakeland  
14664G3           Henry Lee Coleman, [b. 2/11/1872, Fairfield Co., SC &]  
      m. [1/18/1923 [Esther Ida &] "Essie" Coleman #, b.  
1/23/1874, d. 9/23/1900 &], Mandarin, FL[dau. of (Dr.) Henry  
Allen Coleman/Harriett Matilda Coleman]  
14664G4           Sarah (Belle) Isabelle Coleman, [b. 10/22/1874,  
Feasterville, SC, d. 9/7/1957 &], Chester Co., SC  
      m. (1) [11/15/1892 &] Howard Leitner Allen, in  
Columbia, SC, [b. 1/23/1874, Blythewood, SC, d. 9/23/1900  
&], Columbia[son of Hiram Sylvanue Allen/Rebecca Caroline  
Leitner]  
      (2) Julian Redwood Shelton #  
14664G5           George Wade Coleman, [b. 2/6/1877, Fairfield Co., SC  
&]  
      m. (1) [11/23/1900 Katie S. &] Skipper, in Tifton, GA  
      (2) (Mrs.) Ida Hughes #  
      {Above b. of (1); below of (2)}  
14664G6           Lewis Andrew Coleman [b. 8/20/1882, d. 9/1/1959 &],  
bur. Daytona Beach, FL  
      m. Mary Ella Crim, in Columbia, SC, [b. 8/24/1880,  
Lexington, SC, d. 12/14/1931 &], Daytona Beach, FL[see  
14665483 for issue]  
14664G7           Annie Julia Elizabeth Coleman, [b. 4/1/1884, Cash's  
Depot, Chesterfield Co., SC, d. 12/27/1969 &], bur.  
Columbia, SC  
      m. [11/29/1905 &] Jesse Chappell[son of Oscar  
Fitzland Chappell/Martha Howland]  
14664G8           Robert Charles Coleman, [b. 7/16/1885, Cash's Depot,

SC &]  
 TX, [d. 10/7/1916 &], San Antonio, TX  
 m. (1) [11/17/1911 &] **Martha M. Harris #**, in Dallas,  
 TX, [d. 10/7/1916 &], San Antonio, TX  
 (2) [11/19/1917 &] **(Mrs.) Annie Hill**, in Waco, TX  
**14664G9** **Mary Feaster Coleman**, [b. 1/22/1888, Barhamville,  
 Richland Co., SC &]  
 m. **4/8/1914 &] Norris Teague Froscher**  
**14664GA** **William Lonergan Coleman**, [b. 5/25/1890, Barhamville,  
 SC &]  
 m. [6/4/1917 &] **Mary Louise Hutchings #**, in  
 Pensacola, FL  
**14664GA1** **William Lonergan Coleman, Jr.**, b. Key West, FL  
**14664GB** **Virgil Preston Coleman**, [b. 3/23/1892, Barhamville, SC  
 &]  
 .....  
**FGS DF-14664G1** middle names entered without marking '#'; @ Lawson,  
 4/30/89  
 [D78-116] #-update, Lawson, 4/4/89; \* update, Lawson, 5/9/89  
 [Addenda 4/4/93 Shirley Chicone/Carl Mobley &]  
 .....  
**14664G1** **John Franklin Coleman, Sr.**, [b. 12/31/1867, Feasterville,  
 SC, d. 1/17/1935. Lakeland, FL &]  
 m. **12/27/1892 Eva Estelle Shields**, [b. 1/17/1876,  
 Jacksonville, FL, d. 4/20/1953 &], Bartow, FL, bur.  
 Lakeland[dau. of William James Shields /Ellen Philip  
 Frazier]  
**14664G11** **George James Coleman**, [b. 1/1/1894, Gainesville, FL, d.  
 4/15/1946 &], Houston, TX, bur. Lakeland, FL; Railroad  
 employee  
 m. [1913 &] **Selma Inez Braddock #**, [b. 1/4/1895, d.  
 8/18/1961 &], Jacksonville, FL  
**14664G111** **Dorothy Inez Coleman #**, [b. 5/1/1914, Lakeland,  
 FL, d. 12/8/1971 &], Jacksonville, FL  
 [m. **6/26/1938 Rosburn Sears Green**, in  
 Jacksonville, b. 5/4/1912, Mayo, FL, d. 4/13/1972,  
 Jacksonville  
**14664G1111** **Selma Lea Green**, b. 6/30/1939 &],  
 Jacksonville, FL  
 [m. **William Davie Whittle**, b. 11/6/1937  
 &], Jacksonville  
**14664G1112** **Judith Marie Green**, b. 8/9/1942 &],  
 Jacksonville, FL  
 [m. **8/28/1963 Davis Burnham Kelsey**, in  
 Jacksonville b. 3/9/1942 &], White Plains, NY  
**14664G11122** **Shannon Marie Kelsey**, b. 7/17/1959  
 &], Portland, OR  
**14664G11121** **Sean Hewes Kelsey**, b. 1/6/1967 &],  
 San Antonio, TX  
**14664G112** **George James Coleman, #[Jr.**, b. 10/29/1919,  
 Lakeland, FL, d. 12/ /1991 &], Jacksonville, FL  
 [m. (1) **1946 Mary Ellen Cummings**, d. 12/ /1966  
 &], Jacksonville  
 [(2) **Lucille Thompson**, d. 12/ /1991,  
 Jacksonville  
**14664G1121** **Joellen Coleman**, b. 4/29/1947 &],  
 Lakeland, FL  
 [m. **Michael Allen Berry** &]

14664G1122                    **Jeffrey Allen Coleman**, b. 4/2/1954 &],  
Jacksonville, FL

14664G113                    **Marian Leah Coleman** &], b. Lakeland, FL  
                                  **[m. Ted Augustine** &]

14664G1131                    **David Augustine** &]

14664G1132                    **Danny Augustine** &]

14664G12                    **Nellie Elizabeth Coleman**, [b. 2/7/1895 &],  
Gainesville, FL, d. 7/28/1933, Bartow, FL  
                                  **m. [6/17/1919 Jesse Ray &] Weeks** #, in Lakeland, FL,  
[b. 12/24/1885, Oxford, FL, d. 4/6/1966 &], Bartow[son of  
Charlie Mack Weeks/Sarah Tillis]

14664G121                    **Jesse Ray Weeks, Jr.** #, [b. 6/6/1920 &],  
Lakeland, FL

14664G122                    **Charles F. (or S.)Weeks**, b. 10/1/1927 &],  
Lakeland, FL  
                                  **[m. 6/14/1953 Jacqueline Steele**, in Punta  
Gorda, FL, b. 1/8/1929 &], Punta Gorda

14664G1221                    **Charles S. Weeks**, b. 9/29/1954 &], Mobile,  
AL

14664G1222                    **Richard A. Weeks**, b. 1/16/1956 &], Mobile,  
AL:

14664G1223                    **Patricia L. Weeks**, b. 3/30/1957 &],  
Jacksonville, FL

14664G1224                    **Teresa G. Weeks**, b. 6/13/1960 &], Bartow,  
FL

14664G13                    **John Franklin Coleman, (Jr.)**, [b. 11/17/1920 &],  
Palatka, FL, bur. Lake Placid, FL  
                                  **[m. Beulah** \_\_\_\_ &]

.....  
**FGS DF-14664G2** middle names entered without marking '#'; @ Lawson,  
4/30/89  
[D78-116] #-update,Lawson, 4/4/89; \* update,Lawson,5/9/89  
[Addenda & Corrected data 4/4/93, Shirley Chicone/Carl Mobley &]  
[Addenda 11/16/93 Shirley Chicone \*]  
.....

14664G2                    **Samuel Allen Coleman**, [b. 10/26/1869, Feasterville, SC &, d.  
7/26/1954, Lakeland, FL  
                                  **m. 12/30/1899 Gertrude Isobel Shields**, in High Springs, FL,  
[b. 4/6/1882, Jacksonville, FL, d. 1/31/1964 &], Lakeland,  
bur. Lakeland

14664G21                    **Samuel Stevenson Coleman**, [b. 10/23/1900, High  
Springs, FL, d. 8/19/1963, Lakeland FL &]  
                                  **m. [1/5/1924 Mabel Lee White**, b. 12/3/1902 &]

14664G22                    **Franklin Lee Coleman**, [b. 7/15/1902, Palatka, FL, d.  
1/9/1967, Lakeland, FL; boilermaker &], bur. Lakeland  
                                  **m. [6/18/1930 Mabel L. Pollock**, in Lakeland, b.  
1/5/1907, Lakeland, d. 8/6/1931 Lakeland &][dau. of Louis  
Horton Pollock/Jennie Waters]

14664G23                    **Feaster Shields Coleman**, [b. 6/13/1904, Palatka, FL,  
d. 6/9/1990, Columbia, SC; boilermaker &], bur. Ballentine,  
SC  
                                  **[m. 5/24/1937 Ruby Elizabeth Price**, in Columbia, b.  
2/16/1913, Six Miles, Pickens Co., SC &][dau. of Luther  
Pickens Price/Effie Mae Sutherland &]

14664G24                    **Gertrude Elizabeth Coleman**, [b. 10/10/1906,  
Jacksonville, FL, d. 8/25/1907 &], Palatka, FL, bur. Palatka

14664G25                    **Henry Johnathan Coleman**, [b. 6/24/1912 &], Palatka, FL



14664G26           Eva Elizabeth Coleman #, [ b. 7/16/1916, Feasterville,  
 SC                   [m. Kenneth Bates, b. 8/22/1906, Lakeland, FL, d.  
 5/15/1985, Lakeland; Road construction &]

.....  
 FGS DF-146664G21 See 14664G2 for source of data

.....

14664G21           Samuel Stevenson Coleman, [b. 10/23/1900, High Springs, FL,  
 d. 8/19/1963, Lakeland FL &  
 m. [1/5/1924 Mabel Lee White, b. 12/3/1902 &]

14664G211           Samuel Eugene Coleman, b. 10/21/1924 &]  
 [m. 5/17/1945 Sarah Ellen Rogers, b. 5/5/1924 &]

14664G2111           Samuel Eugene Coleman, II, b. 2/14/1948 &  
 [m. 6/7/1969 Teresa Ann Nall, b. 12/13/1950 &]

14664G21111           Karen Ann Coleman, b. 6/15/1971 &]

14664G21112           Carla Denise Coleman, b. 4/14/1973 &]

14664G21113           Samuel Eugene Coleman, III, b. 9/24/1980  
 &]

14664G2112           Glenn Michael Coleman, b. 8/1/1951 &]  
 [m. 4/23/1971 Donna Gail Gribble, b. 11/7/1951  
 &]

14664G21121           [Megan Elizabeth Coleman, b. 9/12/1985 &]  
 14664G2113           Johnathan Paul Coleman, b. 4/21/1955 &]  
 [m. (1) ---?  
 [(2) 9/23/1985 Katherine Ann Hawver, b.  
 11/23/1952

14664G21131           Johnathan Paul Coleman, Jr. b. 10/11/1976,  
 {of(1)}

14664G21132           Daniel Albert Coleman, b. 7/27/1987 &]  
 {of(2)}

14664G21133           Carolyn Ann Coleman, b. 5/16/1988 &],  
 {of(2)}

14664G2114           [Priscilla Ann Coleman, b. 4/5/1956 &]  
 [m. 6/27/1985 Miles Hervey Sharpe, Jr., b.  
 8/12/1955 &]

14664G21141           Joshua Miles Sharpe, b. 3/24/1988 &]]  
 14664G21142           Sarah Victoria Sharpe, b. 12/27/1990 &]  
 14664G2115           Stephen Allen Coleman, b. 5/26/1958 &]  
 [m. 8/11/1979 Joy Elizabeth Shagnant,  
 b.1/7/1960 &]

14664G21151           Rachel Elizabeth Coleman, b. 8/14/1981 &]  
 14664G21152           Stephanie Marie Coleman, b. 3/17/1983 &]  
 14664G21153           Emily Ellen Coleman, b. 9/22/1989 &]  
 14664G212           Leatrice Hope Coleman, b. 9/21/1925 &]  
 [m. 1945 Jack Newman, b. 1920s &]

14664G2121           Linda Newman &]  
 [m. \_\_\_\_\_ &]

14664G21211           Terri Ann \_\_\_\_\_ &]  
 14664G2122           Jack Newman, Jr. &]  
 14664G2123           Debbie Newman &]  
 14664G2124           Brenda Newman &]

14664G213           Donald Allen Coleman, b. 9/24/1928 &]  
 [m. Dorothy Martin

14664G214           Harold Preston Coleman, Sr., b. 2/17/1931 &]  
 [m. 6/9/1957 Carol Ann Dorsey, b. 2/23/1936 &]

14664G2141           Marjorie Lynn Coleman, b. 5/22/1959 &]

[m. 8/8/1981 Joseph Alan Yergin, b. 12/30/1956

&]

14664G21411 Michael Joseph Yergin, b. 10/11/1987 &]

14664G2142 Harold Preston Coleman, Jr., b. 8/29/1961 &]

14664G2143 Craig Dorsey Coleman, b. 11/23/1964 &]

14664G215 William Roe Coleman, b. 3/11/1935 &]

[m. Virginia Smith, b. 9/25/1941 &]

14664G2151 Robin Marie Coleman, b. 12/18/1965 &]

[m. 1989 Terrell Egon O'Neal, b. 7/22/1966 &]

14664G216 Mildred Lucille Coleman, b. 2/13/1937 &]

[m. (1) \_\_\_\_\_

(2) 1957 Leroy John Dierking, b. 5/23/1933 &]

14664G2161 Ellen June \_\_\_\_\_ &]{of(1)}

[m. \_\_\_\_\_ &]

14664GG21611 Eric \_\_\_\_\_, b. 12/30/1982

14664G2162 Marjorie Elaine Dierking, b. 5/2/1959 &]

[m. Timothy Decarion &]

14664G21621 Michelle Decarion, b. 8/22/1987 &]

14664G21622 Andrew Decarion, b. 6/6/1990 &]

14664G2163 Laura Lee Dierking, b. 11/6/1961 &]

[m. \_\_\_\_\_ &]

14664G21631 Nicole \_\_\_\_\_, b. 12/9/1978 &]

14664G21632 Jennifer \_\_\_\_\_, b. 8/5/1981 &]

14664G21633 Jodi \_\_\_\_\_, b. 11/26/1983 &]

14664G21634 Joseph \_\_\_\_\_, b. 7/17/1990 &]

14664G2164 Leroy John Dierking, III, b. 7/15/1964 &]

14664G2165 Dora Ann Dierking, b. 2/24/1969 &]

.....

FGS DF-14664G22 See 14665G2 for source of data

.....

14664G22 Franklin Lee Coleman, [b. 7/15/1902, Palatka, FL, d. 1/9/1967, Lakeland, FL; boilermaker &], bur. Lakeland

m. [6/18/1930 Mabel L. Pollock, in Lakeland, b. 1/5/1907, Lakeland, d. 8/6/1931 Lakeland &][dau. of Louis Horton Pollock/Jennie Waters]

14664G221 [Mabel Marie Coleman, b. 7/22/1931, Lakeland, FL &]

[m. 6/25/1953 James Edward Hewitt, in Plant City, FL, b. 2/8/1953 &], Mayo, FL[son of Benjamin Franklin Hewitt/Maggie Lee Kirby]

14664G2211 James Edward Hewitt, II, b. 2/16/1957 &], Plant City, FL

[m. (1) \_\_\_\_\_

(2) 2/22/1985 Joni Stewart, In Auburndale, FL, b. 7/12/1957 &], Morocco, AFRICA

14664G22111 Michelle Lynn Hewitt, b. 11/22/1978 &], Plant City, FL{of(1)}

14664G22112 James Edward Hewitt, III, b. 11/30/1979 &], Plant City, FL{of(1)}

14664G22113 Jason Everitt Hewitt, b. 5/25/1988 &], Plant City, FL{of(2)}

14664G2212 Malinda Marie Hewitt, b. 3/7/1958 &], Plant City, FL

[m. 9/9/1978 Brian Alton McGriff, in Plant City, b. 11/8/1950 &]

14664G22121 Melissa Marie McGriff, b. 12/31/1979 &], Plant City, FL

14664G22122                                 **Bradley Altoo McGriff**, b. 7/20/1983 &],  
Plant City, FL  
.....  
**FGS DF-14664G23**    See 14665G2 for source of data  
.....  
14664G23         **Feaster Shields Coleman**, [b. 6/13/1904, Palatka, FL, d.  
6/9/1990, Columbia, SC; boilermaker &], bur. Ballentine, SC  
[m. 5/24/1937 **Ruby Elizabeth Price**, in Columbia, b.  
2/16/1913, Six Miles, Pickens Co., SC &][dau. of Luther  
Pickens Price/Effie Mae Sutherland &]  
14664G231         **Feaster Shields Coleman, Jr.**, b. 12/15/1931, Columbia,  
SC &]  
                               [m. 10/28/1961 **Mary Gabrielle Chapman**, in Columbia,  
b. 4/11/1943 &], at home, Ashwood, SC[dau. of John DeWitt  
Chapman/Mildred Capell]  
14664G2311         **Kent Middleton Coleman**, b. 2/26/1965 &],  
Columbia, SC  
                               [m. 8/4/1991 **Melanee Yvette Craps**, b. 4/25/\_\_\_  
&]  
14664G2312         **Andrew Feaster Coleman**, b. 6/14/1967 &],  
Columbia, SC  
                               [m. 1989 **Mitzie Auerhammer** &]  
14664G23121         **Sean Kristian Coleman**, b. 12/3/1990 &],  
Batesburg, SC  
14664G2313         **Matthew Allen Coleman**, b. 6/25/1972 &],  
Columbia, SC  
14664G232         **Shirley Lee Coleman**, b. 9/24/1938, Columbia, SC &]  
                               [m. 2/11/1961 **Ronald Eugene Chicone, Sr.**, in  
Columbia, b. 1934 &], Youngstown, OH  
14664G2321         **Ronald Eugene Chicone, Jr.**, b. 7/24/1965 &],  
Lakewood, OH  
14664G233         **Preston Hiott Coleman**, b. 4/24/1946, Columbia, SC &]  
                               [m. 12/16/1966 **Marla Lea Metz**, in Columbia, b.  
7/15/1947, Frankfurt, Germany &]  
14664G2331         **Jason Wade Coleman**, b. 2/26/1972 &], Columbia,  
SC  
14664G2332         **Kimberley Mae Coleman**, b. 10/1/1974 &],  
Columbia, SC  
.....  
**FGS DF-14664G26**    See 14665G2 for source of data  
.....  
14664G26         **Eva Elizabeth Coleman** #, [ b. 7/16/1916, Feasterville, SC, &]  
                               [m. **Kenneth Bates**, b. 8/22/1906, Lakeland, FL, d.  
5/15/1985, Lakeland; Road construction &]  
14664G261         **Kenneth Coleman Bates**, b. 11/5/1938, Hornell, NY &]  
                               [m. **Judith Ann Locke**, b. 7/14/1941 &], Lakeland, FL  
14664G2611         **Kenetha Ann Bates**, b. 8/27/1961 &], Tampa. FL  
                               [m. \_\_\_ **Orme** &]  
14664G26111         **Jill Orme**, b. 9/8/1981 &], Lakeland, FL  
14664G26112         **Coleman Wayne Orme**, b. 2/28/1984 &],  
Lakeland, FL  
14664G2612         **Kenneth Douglas Bates**, b. 7/21/1963, b.  
Lakeland, FL  
                               [m. \_\_\_  
14664G26121         **Brian Christopher Bates** &]

14664G26122 Justin Douglas Bates, b. 1983 &  
 14664G262 Gary Andrew Bates b. 10/14/1939, Hornell, NY &  
 [m. 12/27/1960 Doris Elizabeth \_\_\_\_, in Lakeland, FL,  
 b. 6/27/1941 &], Williston, FL  
 14664G2621 Trina Lynn Bates, b. 5/20/1961 &], Lakeland, FL  
 [m. \_\_\_\_ Hanke  
 14664G26211 Aaron Bradley Hanke, b. 12/9/1980 &],  
 Rapid City, SD  
 14664G26212 Alexander Robert Hanke, b. 11/19/1982 &],  
 San Antonio. TX  
 14664G26213 Aimee Elizabeth Hanke, b. 11/20/19?? &],  
 San Antonio, TX  
 14664G2622 Gary Andrew Bates, II, b. 11/9/1962 &],  
 Lakeland, FL  
 [m. \_\_\_\_ &  
 14664G26221 Cierra Victoria Bates, b. 6/2/1989 &],  
 Lakeland FL  
 14664G263 Eugene Winston Bates, b. 6/6/1943, Lakeland, FL &  
 [m. Lois Marie Angelo, b. 6/10/1944 &], Orlando. FL  
 14664G2631 Gina Marie Bates, b. 7/17/1972 \*], Lakeland, FL  
 .....  
 FGS DF-14664G4 middle names entered without marking '#'; @ Lawson,  
 4/30/89  
 [D78-116] #-update, Lawson, 4/4/89; \* update, Lawson, 5/9/89  
 [Addenda 4/4/93, Shirley Chicone/Carl Mobley &]  
 .....  
 14664G4 Sarah(Belle) Isabelle Coleman, [b. 10/22/1874, Feasterville,  
 SC, d. 9/7/1957 &], Chester Co., SC  
 m.(1) [11/15/1892 &] Howard Leitner Allen, in Columbia, SC,  
 [b. 1/23/1874, Blythewood, SC, d. 9/23/1900 &], Columbia[son  
 of Hiram Sylvanus Allen/Rebecca Caroline Leitner]  
 (2) Julian Redwood Shelton #  
 146645G41 Etta Coleman Allen, [b. 9/8/1894, Columbia, SC, d.  
 11/2/1967, Columbia &  
 m.(1) [2/27/1915 Earl &] Finnstrom, in Columbia  
 [(2) 9/16/1922 Braudie Herndon Rosson, Jr., in  
 Augusta, GA, b. 12/13/1899, N. Augusta, SC, d. 10/18/1960  
 &], Hampton, VA[son of Braudie Herndon Rosson/Ruby Vivienne  
 Verdery]  
 14664G411 Henrietta Mayo Rosson, b. 6/12/1934 &], Augusta,  
 GA  
 [m. 8/20/1954 (Rev.) Theodore R. Morton, Jr.  
 &], in Feasterville, SC[son of T. R. Morton/Katherine \_\_\_\_]  
 14664G4111 Kenneth Patterson Morton, b. 4/4/1957 &],  
 Ft. Benning, GA  
 14664G4112 Theodora Rosson Morton, b. 4/30/1959 &],  
 b. Nuremberg, Germany  
 [m. 8/7/1977 James Richard Miles, in  
 Greenwood, SC b. 10/24/1957 &], Greenwood, SC  
 14664G4113 William Spencer Morton, II, b. 3/2/1963  
 &], Columbia, SC  
 14664G42 Hiram Shinn Allen, b. 7/13/1896, d. 11/7/1959 &  
 [m. 1919 Alline Harmon &  
 14664G421 Howard Lee Allen, b. 12/13/1924 &], Columbia, SC  
 [m. Phyllis Schmeltzer &  
 14664G4211 Karen Lee Allen &  
 14664G4212 Linda Mae Allen &]

14664G43           **George Coleman Allen**, b. 4/10/1898, d. 5/27/1898 &],  
Columbia, SC

14664G44           **Mae Elizabeth Allen**, b. 5/9/1899, d. 3/4/1988 &  
[m. 6/21/1922 **Henry Grady Wright**, in Feasterville,  
SC, b. 8/4/1893, d. 11/7/1970 &][son of William Brooks  
Wright/Mae Elizabeth Allen]

14664G441          **Henry Grady Wright, Jr.**, b. 4/21/1923, d.  
9/15/1962 &]  
[m. 6/6/1948 **Billie Zalah Foster** &], in  
Chester, SC

14664G4411                 **David Wright** &  
14664G4412                 **Beth Wright** &  
14664G442                 **Howard Allen Wright**, b. 8/6/1926 &  
[m. 10/27/1951 **Joyce Noreen Young** &], in  
Greenwood, SC

14664G4421                 **Carolyn Lee Wright**, b. 3/5/1959 &  
14664G4422                 **Robert Allen Wright**, b. 3/21/1963 &],  
Birmingham, AL  
                              [m. 11/3 1990 **Mary Elizabeth Campolong**,  
in Columbia, SC, b. 8/21/1963 &], Union Co., NC

14664G443                 **Isobel Kerr Wright**, b. 3/16/1932 &  
[m. (1) **W. Burley Shedd** &  
                              [(2) **Elmore Rosebur Alexander, Jr.** &  
                              **W. B. Shedd, Jr.** &  
                              **Susan W. Shedd** &  
                              [m. **Earl L. Whittington, III** &  
14664G4433                 **Sara Isobel Shedd** &  
                              [m. **Eddie Melvin Garner, Jr.** &  
14664G4434                 **Mary Elizabeth Shedd** &  
                              [m. **Jerry Keith White** &

.....  
FGS DF-14664G5        middle names entered without marking '#'; @ Lawson,  
4/30/89  
[D78-116] #-update, Lawson, 4/4/89; \* update, Lawson, 5/9/89  
[Addenda 4/4/93, Shirley Chicone/Carl Mobley &  
.....

14664G5           **George Wade Coleman**, [b. 2/6/1877, Fairfield Co., SC &  
                              m. (1) [11/23/1900 **Katie S.** &] **Skipper**  
                              (2) (Mrs.) **Ida Hughes** #

1664G51           **Florence Elizabeth Coleman** &  
                              [m. **William E. Salter** &

14664G511                 **William E. Salter, Jr.** &  
14664G52           **Laurie Louise Coleman** &  
14664G53           **George Wilbur Coleman** &  
.....

FGS DF-14664G7        middle names entered without marking '#'; @ Lawson,  
4/30/89  
[D78-116] #-update, Lawson, 4/4/89; \* update, Lawson, 5/9/89  
[Addenda 4/4/93, Shirley Chicone/Carl Mobley &  
.....

14664G7           **Annie Julia Elizabeth Coleman**, [b. 4/1/1884, Cash's Depot,  
Chesterfield Co., SC, d. 12/27/1969 &], bur. Columbia, SC  
                              m. [11/29/1905 &] **Jesse Chappell**[son of Oscar Fitzland  
Chappell /Martha Howell]

14664G71                 **Annie Belle Chappell** &  
                              [m. **John L. Jernigan, Sr.** &  
14664G72                 **Mattie Elizabeth Chappell** &

[m. McElree Tuttle &]  
 14664G73 Drucilla Mobley Chappell &  
 14664G74 Jessie Chappell &  
 [m. \_\_\_ McDowell &]  
 14664G75 Sarah Caroline Chappell &  
 [m. Wallace Bressette &]  
 14664G76 John Pope Chappell &  
 14664G77 Lewis Gladden Chappell &  
 14664G78 \_\_\_ Chappell &]{f}  
 [m. W. E. Goff

.....  
 FGS DF-14664G9 middle names entered without marking '#'; @ Lawson,  
 4/30/89  
 [D78-116] #-update, Lawson, 4/4/89; \* update, Lawson, 5/9/89  
 [Addenda 4/4/93, Shirley Chicone/Carl Mobley &  
 .....  
 14664G9 Mary Feaster Coleman, [b. 1/22/1888, Barhamville, Richland  
 Co., SC &  
 m. 4/8/1914 &] Norris Teague Froscher, in Titusville, FL  
 14664G91 Mary Norris Froscher+, b. 7/21/1915, FL  
 m. Isaac Almand #  
 14664G911 Mary Anne Almand #  
 14664G912 Richard Almand #  
 14664G92 James Lonergan Froscher #  
 m. Jean \_\_\_ #  
 FGS DF-14665 # data from Lawson, 4/30/89 @ data from  
 .....  
 Lawson, 5/9/1989  
 [D78] {part Lawson}[Addenda 11/16/93 Shirley Chicone \*]  
 .....  
 14665 Susan Feaster[D78], [b. 1798, Fairfield Co., SC, d. 1/15/1929 \*],  
 Fairfield Co., bur. Jacob Feaster Cem.  
 m. 1818 Robert Fitz Coleman, [b. 8/26/1789, Fairfield Co., d.  
 9/7/1842 \*], bur. Jacob Feaster Cem.[son of David Roe  
 Coleman/Edith Beam]  
 146651 Drucilla Coleman, [b. 10/23/1812, Fairfield Co., d. 9/14/1875  
 \*], Randolph Co. GA  
 m. [6/7/1830] (Judge) William Coleman, [b. 11/9/1809,  
 Fairfield Co., d. 12/ /1878 \*], Randolph Co., GA[son of  
 Solomon Coleman/Betty Elam]  
 146652 Edith [Feaster \*] Coleman, [b. 11/10/1814, Fairfield Co., d.  
 ca 1880 \*], Randolph Co., GA  
 m. (1) Michael I. Adkins  
 (2) Andrew Hancock  
 146653 Eliza [T. \*] Coleman, [b.10/13/1817, Fairfield Co., d.  
 11/28/1890 \*], bur. Jacob Feaster Cem.  
 m. (1) Martin Coleman[son of Solomon Coleman/Betty Elam]  
 (2) James Brennan  
 (3) John Quirns Arnette, [b. 1804, d. 8/10/1856 \*], Goshen,  
 GA  
 (4) Wesley Mayfield, [b. 3/1/1820, d. 5/12/1912 \*], bur.  
 Goshen, GA  
 146654 David Roe Coleman, [b. 1/25/1820 \*], Fairfield Co., d.y. #  
 146655 John Feaster Coleman, [b. 3/17/1822 \*], Fairfield Co.  
 146656 Andrew [Edmond \*] Coleman, [b. 11/15/1824 \*], Fairfield  
 Co.,, d. Randolph Co., GA  
 m. Bettie Williford

146657 Susan Coleman, [b. 1/16/1829, Fairfield Co., d. 9/18/1962 \*]  
m. (Dr.) Samuel [Burroughs \*]McClurkin, [b. 8/19/1821, d.  
2/2/1885 \*][son of James McClurkin/\_\_\_]

146658 William Coleman, [b. 1800s \*], Fairfield Co., d.y. #

146659 Elizabeth Coleman, [b. 1800s \*], Fairfield Co., d.y. #

.....  
FGS DF-146651 [See DF-14661 for source of data]  
[Addenda 11/16/93 Shirley Chicone \*]  
.....

146651 Drucilla Coleman, [b. 10/23/1812, Fairfield Co., d. 9/14/1875  
\*], Randolph Co., GA  
m. [6/7/1830] (Judge) William Coleman, [b. 11/9/1809,  
Fairfield Co., d. 12/ /1878 \*], Randolph Co., GA

1466511 Elizabeth [Susan \*] Coleman, [d. 11/ /1895 \*]  
m. A. K. Allison (twice Gov. of FL)

14665111 Sarah Fannin Allison  
m. Ross Gilliam Harris, Quincy, FL

1466512 Rebecca Coleman (no issue), b. Fairfield Co., bur.  
Fairfield Co.  
[m. George Everett \*]

1466513 Isobel Coleman  
m. Boone

1466514 David Roe Coleman  
m. Sibbie Wilcox

1466515 Henry Coleman  
m. [Emma \*] Gromley

14665151 Ernest M. Coleman (of Cuthbert, GA)

14665152 Carrie Coleman  
m. D. L. Luper

1466516 Caroline [Isabel \*] Coleman, d. Springvale, GA]

1466517 Mary Eliza Coleman, b. Fairfield Co., d. Springvale,  
GA

1466518 Alice Coleman  
m. [Joseph Alva \*] Slaughter

14665181 Mary Elise Slaughter  
m. Shumate Walters

14665182 William [B. \*] Slaughter  
m. Frances Walters

146651821 Mildred Slaughter

146651822 [Martha \*] Slaughter

146651823 Darius Slaughter

14665183 [Isabel Coleman \*] Slaughter  
m. Woodson Beale

.....  
FGS DF-14665181 [See DF-14661 for source of data]  
.....

14665181 Mary Elise Slaughter  
m. Shumate Walters

146651811 Amarine Walters

146651812 Alma Walters

146651813 Robert Walters

146651814 William Walters

146651815 Ethel Walters

146651816 Laura Walters

146651817 Julian Walters

146651818 Lucia Bell Walters  
.....  
DF-14665183 [See DF-14661 for source of data]  
.....

14665183 Belle {Isabelle Coleman} Slaughter  
m. Woodson Beale

146651831 Alice Beale  
146651832 Susan Beale  
146651833 Harris Beale  
146651834 Mary Beale  
146651835 Hattie Beale  
146651836 Edith Beale  
.....

FGS DF-146652 [See DF-14661 for source of data]  
[Addenda 11/16/93 Shirley Chicone \*]  
.....

146652 Edith [Feaster \*] Coleman, [b. 11/10/1814, Fairfield Co., d.  
ca 1880 \*]. Randolph Co., GA  
m. (1) Michael I. Adkins  
(2) Andrew Hancock

1466521 Susan [Lizzie \*] Adkins, [b. 1826 \*]  
m. John Cox

1466522 Michael I. Adkins, (Jr.), [b. ca 1727 \*]  
m. [Ella Allison #]

1466523 Geraldine Adkins  
1466524 Clarence Allison Adkins  
m. Lila Fentress

14665241 Clarence Allison Adkins, (Jr.)  
14665242 Lila Fentress Adkins  
1466525 John Hancock  
m. Parolee Cole

14665251 Pearl Hancock  
14665252 Florence Hancock  
14665253 Lynn Hancock  
1466526 Joseph Hancock  
m. Susan Sutton

1466527 Jack Hancock  
m. Eliza Gotchings

1466528 Sallie Hancock SEE ALSO 14661266  
m. Phil Gotchings

14665281 Seymour Gotchings  
1466529 [Robert Hancock \*]  
.....

FGS DF-1466521 [See DF-14661 for source of data]  
[Addenda 11/16/93 Shirley Chicone \*]  
.....

1466521 Susan [Lizzie \*] Adkins, [b. 1826 \*]  
m. John Cox

14665211 Michael Cox  
m. (1) Lucinda Peacock  
(2) Cliff Arthur

14665212 Ella Cox  
m. Mathis

14665213 Robert Cox  
14665214 Thomas Cox  
14665215 Chapel Cox



14665216 Frank Cox  
14665217 Mary Cox  
.....  
FGS DF-14665211 [See DF-14661 for source of data]

.....  
14665211 Michael Cox  
m. (1) Lucinda Peacock  
(2) Cliff Arthur  
146652111 Atkins Cox [of 1]  
146652112 William Cox "  
146652113 Sallie Cox [of 2]  
146652114 Sue Cox #  
146652115 Arthur Cox  
.....  
FGS DF-1466522 [See DF-14661 for source of data]

.....  
1466522 Michael I. Adkins, (Jr.), [b. ca 1827 \*]  
m. [Ella Allison \*] [dau. of Gov.A. K. Allison]  
14665221 Sallie Adkins  
m. James Dunne  
146652211 James Dunne, (Jr.)  
146652212 Floride Dunne  
14665222 Floride Adkins  
m. Alex Perry  
146652221 Kathleen Perry  
14665223 James Adkins  
.....  
FGS DF-1466526 [See DF-14661 for source of data]

.....  
1466526 Joseph Hancock  
m. Susan Sutton  
14665261 Charlotte Hancock  
14665262 Arthur Hancock  
14665263 Robert Hancock  
14665264 Susan Hancock  
14665265 Wilton Hancock  
14665266 Sallie Hancock  
14665267 Augusta Hancock  
14665268 Ruth Hancock  
.....  
FGS DF-14665266 [See DF-14661 for source of data]

.....  
14665266 Sallie Hancock RECHECK vs 1466128 [only Seymour listed  
w/them  
m. Phil Gotchings # Must be an error in one or  
other  
146652661 Seymour Gotchings #  
146652662 Cordele Gotchings #  
146652663 Georgia Gotchings #  
.....  
FGS DF-1466127 [See DF-14661 for source of data]

1466527      **Jack Hancock**, lvd. Lumpkin, GA  
                  m. **Eliza Gotchings**  
 14665271            **Ralph Hancock**  
 14665272            **Todd Hancock**  
 14665273            **Eliza Hancock**  
 14665274            **Cleveland Hancock**  
 14665275            **Josephine Hancock**  
 .....  
**FGS DF-146653**      [See DF-14661 for source of data]  
 [Addenda 11/16/93 Shirley Chicone \*]  
 .....  
**146653 Eliza [T. \*] Coleman**, [b.10/13/1817, Fairfield Co., d. 11/28/1890  
                  \*], bur. Jacob Feaster Cem.  
                  m. (1) **Martin Coleman**[son of Solomon Coleman/Betty Elam]  
                  (2) **James Brennan**  
                  (3) **John Quirns Arnette**, [b. 1804, d. 8/10/1856 \*], Goshen,  
                  GA  
                  (4) **Wesley Mayfield**, [b. 3/1/1820, d. 5/12/1912 \*], bur.  
                  Goshen, GA  
 1466531            **[Mary Rebecca Brennan**, b. 1833, d. 9/8/1837 \*]  
 1466532            **[John \*] Feaster Arnette**, [b. 11/26/1837, d. 5/24/1862  
                  \*]  
 1466533            **Berry Arnette**, [b. 12/25/1839 \*]  
 1466534            **Susan [Coleman \*] Arnette**, [b. 6/10/1842, d. 7/20/1870  
                  \*],  
                  m. (Dr.) **Samuel Andrew Cameron**, [b. 12/19/1837, d.  
 10/6/1872, Lincoln Co., GA \*][See 146675 for issue]  
 1466535            **Robert Coleman Arnette**, [b.7/27/1847, d. 3/18/1907 \*]  
                  m. [1875 **Mary Caroline Martin Evans**, b. 10/29/1855,  
                  d. 6/7/1911[dau. of John Winn Evans/Mary Gladney Martin]  
 14665351            **Susan [Coleman \*] Arnette**  
                  m. **Edwin R. Lucas**  
 14665352            **[John Coleman Arnette \*]**  
                  **[m. Marie Agnes Simonton \*]**  
 14665353            **[Robert Evans Arnette \*]**  
                  **[m. Sarah H. Hall \*]**  
 14665354            **[Mary Elizabeth Arnette \*]**  
                  **[m. Merryman Edward Woodruff \*]**  
 14665355            **[William Julian Arnette \*]**  
                  **[m. Gwendolyn Smith \*]**  
 .....  
**FGS DF-14665351**      [See DF-14661 for source of data]  
 [Addenda 11/16/93 Shirley Chicone \*]  
 .....  
**14665351 Susan [Coleman \*] Arnette**  
                  m. **Edwin R. Lucas**  
 146653511            **Eleanor Simons Lucas**  
 146653512            **William Ernest Lucas**  
                  m. **Mary Husted #**  
 1466535121            **Barbara Lucas #**  
 1466535122            **Deborah Arnette Lucas #**  
 1466535123            **Charlotte Hardee Lucas #**  
 146653513            **Suzanne Lucas**  
                  m. **Benjamin Pratt Gasque #**  
 1466535131            **Suzanne Lucas Gasque #**  
 1466535132            **Benjamin Pratt Gasque, (Jr.) #**  
 .....

FGS DF-14665352 [See DF-14661 for source of data]

.....  
14665352 [John Coleman Arnette \*]  
[m. Marie Agnes Simonton \*]  
146653521 [John Coleman Arnette, Jr. \*]  
[m. Virginia Crowell \*]  
1466535211 Julian Randolph Arnette #  
1466535212 Jacquelin Elizabeth Arnette #  
146653522 [Sarah Elizabeth Arnette \*]  
[m. Julian J. McIlwain \*]  
1466535221 Joan Coleman McIlwain #  
1466535222 Richard McIlwain #  
.....

FGS DF-14665353 See DF-14661 for source of data]  
[Addenda 11/16/93 Shirley Chicone \*]  
.....

14665353 Robert Evans Arnette, bur. Salem Cross Rd., SC  
m. Sarah H. \*] Hall, bur. Salem Cross Rd., SC[desc. Wm.  
M./DA]  
146653531 Robert Evans Arnette, (Jr.)  
m. Doris Jean Nipper #  
1466535311 Robert Evans Arnette, (III) #  
1466535312 Richard Hall Arnette #  
146653532 Daniel Hall Arnette, [b. 11/6/1910, , d. 8/13/1926 \*]  
146653533 Mary Caroline Arnette  
m. Robert Miller Brice #  
1466535331 Robert Miller Brice, (Jr.) #  
1466535332 Sarah Wallace Brice #  
146653534 Berry Feaster Arnette, [b. 8/26/1915 \*], White Oak, SC  
m. [1/9/1943 \*] Ann Marie Owens #, at Owen's home,  
[b. 2/15/1915 \*], Ridgeland, SC  
1466535341 Samuel Berry Arnette #, [b. 9/10/1944 \*],  
Winnsboro, SC  
[m. 12/16/1973 Dianne Murphy, b. 11/1/1953 \*],  
Winnsboro  
14665353411 Sara Boyd Arnette, b. 11/1/1977 \*],  
Columbia, SC  
14665353412 Samuel Berry Arnette, Jr., b. 2/6/1965 \*],  
Columbia, SC  
1466535342 Jason Hall Arnette, b 12/19/1952 \*], Columbia,  
SC  
146653535 Francis Davis Arnette #, [b. 5/12/1917 \*]  
m. [9/20/1950 \*] Mary Isobel Turner #, b. 7/19/1916  
\*]  
146653536 John Winn Evans Arnette #  
m. Phyllis Jeanette Pelton #  
1466535361 John Charles Arnette #  
1466535362 Peter Michael Arnette #  
146653537 Edward Mobley Arnette #  
m. Sarah Frances Wylie #, [b. 4/16/1924, d. 8/13/1989  
\*]  
1466535371 Edward Mobley Arnette, (Jr.) #  
146653538 William Julian Arnette, II #  
m. Catherine Sue Turner #  
1466535381 Julia Catherine Arnette #  
146653539 John Quirns Arnette #

14665353A            m. Jeanette Thelma Dickey #  
                      James Douglas Arnette #  
                      m. Patricia [Marie \*]Patrick #  
 ^.....  
 FGS DF-146657       See DF-14661 for source of data]  
 [Addenda 11/16/93 Shirley Chicone \*]  
 .....  
 146657               Susan Coleman, [b. 1/16/1829, Fairfield Co., d. 9/18/1962 \*]  
                      m. (Dr.) Samuel [Burroughs \*] McClurkin, [b. 8/19/1821, d.  
                      2/2/1885 \*][son of James McClurkin/---]  
 1466571               Eliza McClurkin, [b. 6/21/1854 \*]  
                      m. Robert Mills  
 14665711               Edna Mills  
                      m. \_\_\_Pryor  
 14665712               Eugene Mills \*]  
 14665713               Sam Young Mills \*]  
 14665714               Sue Mills \*]  
 1466572               Samuel Young McClurkin @, [b. 2/9/1861, d. 9/8/1901  
 1466573               Eugene McClurkin @  
 1466574               Strauss McClurkin m?  
 1466575               Susan McClurkin m?  
 1466576               Sarah Isabel McClurkin  
                      m. [Rev. \*] Robert Daniel Perry  
 .....  
 FGS DF-1466576       [See DF-14661 for source of data]  
 [Addenda 11/16/93 Shirley Chicone \*]  
 .....  
 1466576               Sarah Isabel McClurkin  
                      m. [Rev. \*] Robert Daniel Perry  
 14665761               Robert Daniel Perry, [Jr. \*]  
                      m. Etta Truesdale  
 146657611               Robert Perry, (III?)  
 146657612               Jesse Stevenson Perry  
 146657613               William Banks Perry  
 146657614               Daniel Perry  
 14665762               Helen Louise Perry  
                      m. Hollis Garvin  
 14665763               Mary Louise Perry  
 .....  
 FGS DF-14666           @ Lawson 4/30/89 [Addenda 5/10/93 George Lauderdale \$]  
                      [D78-116] # Lawson 4/4/89 \* Lawson 5/9/89 [Addenda 5/16/93 Sara  
                      Bolick %]  
 [Addenda 11/16/93 Shirley Chicone &]  
 .....  
 14666 Chaney Feaster b. 8/26/1800, Fairfield Co., SC, d. 7/11/1878,  
                      Fairfield Co.  
                      m. 12/5/1822 Henry Alexander Coleman, in SC, [b. 9/5/1797,  
                      Fairfield Co., d. 7/21/1877 \$], Fairfield Co.[son of David  
                      Roe Coleman/Edith Beam]  
 146661               David Andrew Coleman, [b. 9/16/1823, d. 12/15/1865 &]  
                      m. Sarah Anne Martin Yongue[141422], [b. 1826, d. 1/25/1903  
                      &][dau. of Robert Yongue/Hester Hunt Mobley]  
 146662               Savilla Elizabeth Coleman, [b. 8/20/1825, Fairfield Co., SC,  
                      d. 1/19/1877 %], bur. Yongue Cem.  
                      m. [3/28/1844 %] William Mobley Yongue[141421], [b.9/11/1824,  
                      Fairfield Co., SC, d. 5/23/1884 %][son of Robert  
                      Yongue/Hester Hunt Mobley][See 141421 for issue]

146663 Edith Coleman, [b. 5/1/1827, d. 11/9/1827 &]  
 146664 (Capt) John Albert Feaster Coleman, b. 6/9/1828, CSA, d.  
 4/30/1898  
 m. 10/13/1853 Julianna Stevenson, [b. 7/14/1831, d.  
 12/3/1912 &]  
 146665 Margaret Drusilla Coleman  
 m. James Leroy Hunter [@ names]  
 146666 Isabella Susan Coleman, b. 10/3/1832, d. 1/29/1892  
 m. Thomas R. Manning, b. 1/19/1829, d. 5/4/1890  
 1466661 Carnelia Drucilla Manning, b. 7/15/1854, d. 8/25/1933  
 1466662 Henry Simpson Manning, b. 10/13/1856, d. 1/7/1935  
 m. Louise Aymar  
 14666621 Henry Aymar Manning  
 m. Nell K. Hillhouse  
 146666211 Alice Louise Manning  
 146666212 Harry Aymar Manning  
 14666622 Thomas Sabine Manning  
 m. Laura P. Woolbright  
 1466663 John Lipsey Manning, b. 7/20/1859, d. 4/22/1922  
 m. Mary H. Scott  
 14666631 Mary Isabella Manning  
 m. C. Payne McMurray  
 146666311 Richard M. McMurray  
 146666312 Dean Scott McMurray  
 14666632 James Thomas Manning  
 m. Mary E. Cousins  
 14666633 Emma Cornelia Manning  
 14666634 Lula Edith Manning  
 1466664 Charles William Manning, b. 7/23/1865, d. 7/10/1937  
 m. Mary C. Fowler  
 1466665 Thomas Laurence Manning, b. 3/14/1867, d. 11/2/1945  
 1466666 Robert Feaster Manning, b. 10/9/1870, d. 7/16/1944  
 146667 Henry Alexander Coleman, (Jr.), [b. 11/17/1834, Fairfield  
 Co., SC, d. 6/5/1863, Feasterville, SC \$]  
 m. [Jemima \$] Rebecca Yongue, [b. 10/30/1839, Fairfield Co.  
 SC, d. 2/21/1914, Winnsboro, SC. \$] [141425][dau. of Robert  
 Yongue/Hester Hunt Mobley]  
 146668 Mary Kisanna Coleman, b. 1/7/1838, d. 8/13/1839  
 146669 Sarah(Sallie) Amanda Coleman, b. 1/28/1840, d. 7/23/1858  
 m. Andrew J. (Dick) McConnell, b. 1838, d. 7/23/1864[son of  
 Andrew J. McConnell/Elizabeth Dawkins]  
 1466691 Thomas William McConnell, b. 6/10/1858, d. 7/4/1858  
 14666A Robert Charles Coleman, b. 1/31/1842, d. 6/6/1862  
 .....  
 FGS DF-146661 See DF-F14666 for source of data  
 [Addenda 11/16/93 Shirley Chicone \*]  
 .....  
 146661 David Andrew Coleman, [b. 9/16/1823, d. 12/15/1865 &]  
 m. Sarah Anne Martin Yongue[141422], [b. 1826, d. 1/25/1903  
 &][dau. of Robert Yongue/Hester Hunt Mobley]  
 1466611 Henry Calhoun Coleman, [b. 8/26/1849, d. 11/16/1925 \*]  
 m. Anna [Glenn \*] Owens, [b. 9/4/1857, d. 10/14/1906  
 \*][dau. of (Dr.) Lawrence Owens/Mary Yarborough]  
 1466612 Hester Caroline (Hattie) Coleman, [b. 11/24/1851, d.  
 12/25/1914 \*] unnm.  
 1466613 [Robert Young Coleman, b. 11/11/1853, d. 5/25/1854 \*]  
 1466614 Chaney Isabelle Coleman, [b. 3/22/1855, d. 3/13/1917 \*],

unm.

1466615 **David Roe Coleman**, [b. 6/3/1857, d. 6/18/1947 \*]  
m. [12/19/1883 \*] **Lucy Hamilton**, [b. 12/26/1858, d. 1/26/1945 \*][dau. of William Hamilton/Elizabeth lyles]

1466616 **William Yongue Coleman**, [b. 12/2/1859, d. 11/30/1947 \*]  
m. [10/31/1889 \*] **Mary Elizabeth Coleman**, [b. 9/6/1862, d. 10/3/1914 \*] [1466535][dau. of (Dr.) Robert William Coleman/Nancy Amanda McConnell]

1466617 **[John F. Coleman**, b. 1/4/1862, d. 5/28/1863 \*]

1466618 **[David Andrew Coleman, Jr.**, b. 5/26/1864, d. 7/19/1864 \*]

.....

**FGS DF-1466611** See DF-4666 for source of data  
[Addenda 11/16/93 Shirley Chicone \*]

.....

1466611 **Henry Calhoun Coleman**, [b. 8/26/1849, d. 11/16/1925 \*]  
m. **Anna [Glenn \*] Owens**, [b. 9/4/1857, d. 10/14/1906 \*][dau. of (Dr.) Lawrence Owens/Mary Yarborough]

14666111 **(Dr.) David Andrew Coleman**, [b. 10/11/1879, d. 12/18/1918 \*]  
m. **Elizabeth(Lizzie) Clowney**, [b. 10/4/1879, d. 5/27/1972 \*][dau. of Robert Cheyne Clowney/Margaret Brice]

14666112 **Mary Edith Coleman**, [b. 8/4/1883, d. 12/30/1956 \*], unm.

14666113 **Sarah Isabel Coleman**, b. 4/23/1885, d. 7/23/1970 \*], unm.

14666114 **Cornelia Williams(Nell) Coleman**  
m. **Kennedy Downtin @**

14666115 **Henry Alexander(Hal) Coleman**, [b. 1/2/1890, d. 10/20/1918 \*], unm.

14666116 **Hester Caroline(Carrie) Coleman**, [b. 6/7/1892, d. 4/8/1938 \*], unm

14666117 **Rebecca Owens Coleman**, [b. 1894, d. 5/2/1985 \*]  
m. **Paul Downtin @**

146661171 **Hattie Coleman Downtin @**  
m. **Pete T. Barden @**

14666118 **[Anna Lucille Coleman**, b. 4/12/1896, d. 5/18/1896 \*]

.....

**FGS DF-14666111** See DF-14666 for source of data  
[Addenda 11/16/93 Shirley Chicone \*]

.....

14666111 **(Dr.) David Andrew Coleman**, [b. 10/11/1879, d. 12/18/1918 \*]  
m. **Elizabeth(Lizzie) Clowney**, [b. 10/4/1879, d. 5/27/1972 \*]

146661111 **Robert Henry Coleman**  
m. **Inez McLeod @**

1466611111 **Robert Coleman**

146661112 **Anna Glenn Coleman**  
m. **Howard Whitlock @[son of William Whitlock]**

1466611121 **Anita Whitlock @**

1466611122 **Howard Whitlock, (Jr.) @**

1466611123 **Roger Whitlock @**

146661113 **David Andrew Coleman, (III)**

146661114 **Thaddeus Carmichael Coleman**  
m. **Hester Stephenson**[dau. of James F. Stephenson/Belle Griffin]

146661115 **Margaret Brice Coleman**

146661116 **Mary Elizabeth Coleman, d.y.**

.....

**FGS DF-1466615** See DF-14666 for source of data  
[Addenda 11/16/93 Shirley Chicone \*]

.....

1466615 David Roe Coleman, [b. 6/3/1857, d. 6/18/1947 \*]  
m. [12/19/1883 \*] Lucy Hamilton, [b. 12/26/1858, d. 1/26/1945  
\*][dau. of William Hamilton/Elizabeth Llyles]

14666151 Elizabeth Hamilton Coleman, [b. 7/4/1885, d. 4/11/1959 \*],  
unm.

14666152 Annie Yongue Coleman, [b. 12/2/1886, d. 7/25/1967 \*], unm.

14666153 Helen Mills Coleman, [b. 11/26/1888, d. 4/1/1953 \*]  
m. [7/7/1915 Thomas \*] Albert Ladd, [b. 1/16/1882, d.  
1/20/1942 \*]

14666154 David Plumer Coleman, [b. 11/21/1890, d. 10/9/1967 \*]  
m. [1/1/1914 Savilla \*] Isabell(Belle) Propst, [b.  
12/15/1889, d. 10/4/1984 \*][14142164][dau. of John Bunyon  
Propst/Margaret Drusilla Yongue]

14666155 Charles Howard Coleman, [b. 12/11/1892, d. 12/7/1975 \*]  
m. [12/27/1916 \*] Essie Mae Suber @, b. 5/29/1893, d.  
5/10/1973 \*] [dau. of Jefferson Suber/Martha E. Robinson]

14666156 Mary Coleman, [b. 9/22/1894, d. 4/30/1990 \*]  
m. [James \*] Rudolph Hamilton @, [b. 1892, d. 1964 \*][son  
of John Hamilton/ Sally Banks]

14666157 Margaret Coleman, [b. 9/22/1894, d. 1972 \*]  
m. (Rev.) Angus N. Littlejohn @

14666158 James Osborne Coleman, [b. 4/30/1899, d. 4/28/1988 \*], unm.

.....  
FGS DF-F14666153 [See DF-14666 for source of data]  
[Addenda 11/16/93 Shirley Chicone \*][Addenda 11/81/93 James Green %]  
.....

14666153 Helen Mills Coleman, [b. 11/26/1888, d. 4/1/1953 \*]  
m. [7/7/1915 Thomas \*] Albert Ladd, [b. 1/16/1882, d.  
1/20/1942 \*]

146661531 Lucy Catherine Ladd @  
m. (1) Leroy Guest @  
(2) Harry S. Cram @

1466615311 Helen Guess @

1466615312 Bill Guess @

146661532 [Thomas \*] Albert Ladd @, [Jr. \*]  
m. Johnnie Bell Gregory @  
Catherine(Callie) Ladd @

1466615321 Catherine(Callie) Ladd @

146661533 Annie Bess Ladd @  
[m. Harry Williams \*]

146661534 Margaret [Helen %] Ladd @  
m. John [Henry \*] Smith @, [Jr. \*]  
John Smith(Jr/III) @

1466615341 John Smith(Jr/III) @

146661535 Mary Jo Ladd @  
m. [Henry Alonzo \*] Sanders @  
Harry Sanders, (Jr.) @

1466615351 Harry Sanders, (Jr.) @

146661536 [David Coleman Ladd \*]  
[m. Angie E. Duncan \*]

.....  
FGS DF-14666154 [See DF-14666 for source of data]  
[Addenda 11/16/93 Shirley Chicone \*]  
.....

14666154 David Plumer Coleman, [b. 11/21/1890, d. 10/9/1967 \*]  
m. [Savilla \*] Isabell(Belle) Propst, [b. 12/15/1889, d.  
10/4/1984 \*] [14142164]

146661541 John Propst(Jack) Coleman, [b. 1/17/1915, f. 3/31/1987  
\*]  
[m. Betty Jean Cromer, b. 6/14/1930 \*][dau. of George

B. Cromer/Eugenia Gilliam]

146661542 Sarah [Isobel \*] Coleman, [b. 7/15/1918 \*]  
 m. (1) Cromwell [P.\*] Murray[son of William Scott  
 Murray/Leila Curtis]  
 [(2) James Elmer McCarley \*][son of James S.  
 McCarley/Inez Suber]

146661543 [Stella \*] Ethel Coleman, [b. 5/24/1921 \*]  
 m. Harry [Phillips \*] Maynard[son of Ervin D.  
 Maynard/Alice Stowe]

146661544 David Plumer(D.P.) Coleman, Jr., [b. 6/12/1927 \*]  
 [m. Sophia Berenice Park, b. 5/14/1930 \*][dau. of A.  
 Hugh Park/Sophie Chappell]

146661545 [David \*] Roe Coleman, b. 12/13/1916, d. 1/29/1922 \*]  
 146661546 [Mary Douglas Coleman, b. 8/10/1921 \*]  
 [m. Henry Thurston Bell \*][son of William Henry  
 Bell/Dera Carpenter]

.....  
 FGS DF-14666155 [See DF-14666 for source of data]  
 [Addenda 11/16/93 Shirley Chicone \*]  
 .....

14666155 Charles Howard Coleman, [b. 12/11/1892, d. 12/7/1975 \*]  
 m. [12/27/1916 \*] Essie Mae Suber @, b. 5/29/1893, d.  
 5/10/1973 \*] [dau. of Jefferson Suber/Martha E. Robinson]

146661551 Martha Elizabeth Coleman @, [b. 12/13/1917, d.  
 10/3/1979 \*]

146661552 [Essie \*] Louise Coleman @, [b. 11/10/1921, d.  
 11/29/1989 \*]

146661553 Charles Howard Coleman, (Jr.) #  
 m. Helen Keistler @[dau. of William S.  
 Keistler/Eunice Dye]

1466615531 Charles Howard Coleman, III @  
 146661554 Annie Laurie Coleman @  
 m. Ralph [Erskine \*] Mills @, [Jr. \*][son of Ralph  
 Erskine Mills/Floy Eleanor Lominick]

.....  
 FGS DF-1466616 See DF-14666 for source of data  
 [Addenda 11/16/93 Shirley Chicone \*]  
 .....

1466616 William Yongue Coleman, [b. 12/2/1859, d. 11/30/1947 \*]  
 m. [10/31/1889 \*] Mary Elizabeth Coleman, [b. 9/6/1862, d.  
 10/3/1914 \*] [1466535][dau. of (dr.) Robert William  
 Coleman/Amanda McConnell]

14666161 [Frances \*] Maria Coleman, [b. 1890, d. 9/19/1900 \*]  
 14666162 Chanie Isobel Coleman, [b. 3/3/1892, d. 9/3/1961 \*]  
 m. 3/3/1916 [Charles \*] Bernice Shellhouse @, [b. 9/6/1862,  
 d. 2/26/1957 \*][son of Luther Shellhouse/Laura Scott]

14666163 Sarah Kathleen Coleman, [b. 3/10/1895, d. 4/17/1984 \*], unm.  
 14666164 Robert Yongue Coleman, [b. 5/3/1896. d. 12/18/1963 \*]  
 m. [8/30/19\_\_ Mamie \*] Collier @, [b. 3/29/1902 \*][dau. of  
 James Collier]

14666165 Mary Elizabeth(Mary Bess) Coleman, [b. 11/1/1897 \*], unm.  
 14666166 Nancy McConnell Coleman, [b. 6/24/1900 \*]  
 m. [8/26/1925 \*] Guy Matthews Ross @, [b. 3/29/1902, d.  
 11/11/1960 \*][son of C. D. Ross/Maude Matthews]

.....  
 FGS DF-14666162 See DF-14666 for source of data  
 [Addenda 11/16/93 Shirley Chicone \*]



.....  
14666162 Chanie Isobel Coleman, [b. 3/3/1892, d. 9/3/1961 \*]  
m. 3/3/1916 [Charles \*] Bernice Shellhouse @, [b. 9/6/1862, d.  
2/26/1957 \*][son of Luther Shellhouse/Laura Scott]  
146661621 Mary Elizabeth Shellhouse @  
m. [Woodrow Wesley Scott \*][son of Horace Scott/\_\_\_ Mozell]  
146661622 Charles Luther Shellhouse @  
m. Dora Vickers @  
1466616221 Alice Shellhouse @  
146661623 Robert William Shellhouse @  
m. Florine Fanning @  
1466616231 Robert William Shellhouse, (Jr.)@  
146661624 Frances Isabel Shellhouse @  
m. James C. Epps. @[son of J. C. Epps/Mabel Bockman]  
1466616241 France(s?) Virginia Epps @  
146661625 Nancy Kathleen Shellhouse @  
m. James S. Matthews @, [Jr. \*][son of James S.  
Matthews/Margaret Hayes]  
.....  
FGS DF-146661621 [See DF-14666 for source of data]  
[Addenda 11/16/93 Shirley Chicone \*]  
.....  
146661621 Mary Elizabeth Shellhouse @  
m. [Woodrow Wesley Scott \*][son of Horace Scott/\_\_\_ Mozell]  
1466616211 Mary Elizabeth [Scott \*]  
1466616212 Billy [Scott \*] @  
1466616213 [Kathryn Isabel Scott, b. 9/7/1943, Aiken, SC  
[m. 2/14/1964 Lake Erie High, Jr., in Charleston, SC,  
b. 2/19/1941 \*], Columbia, SC  
14666162131 [Courtenay Yongue High, b. 11/5/1967 \*],  
Columbia, SC  
14666162132 [Lake Erie High, III, b. 6/11/1970 \*], Columbia,  
SC  
14666162133 [Isabel Taylor High, b. 3/28/1975 \*], Columbia,  
SC  
1466616214 Dorothy Ann [Scott \*] @  
.....  
FGS DF-14666166 [See DF-14666 for source of data]  
[Addenda 11/16/93 Shirley Chicone \*]  
.....  
14666166 Nancy McConnell Coleman, [b. 6/24/1900 \*]  
m. [8/26/1925 \*] Guy Matthews Ross @, [b. 3/29/1902, d.  
11/11/1960 \*][son of C. D. Ross/Maude Matthews]  
146661661 Mary Elizabeth (Betty) Ross @  
[m. (Dr.) G. C. Dickson \*][son of Joseph Albert  
Dickson /Rosanna Griggs]  
146661662 Guy Matthews Ross, (Jr.) @  
m. Patricia Fields @[dau. of Cecil M. Fields/Ruth  
York]  
146661663 Mary Jo Ross @  
[m. Joseph Ronald Smith \*][son of J. F. Smith/Elva  
\_\_\_]  
146661664 Coleman Devane Ross @  
m. Carol Morde[dau. of E. Warren Morde/Eunice White]  
.....  
FGS DF-146664 See DF-14666 for source of data  
[Addenda 11/16/93 Shirley Chicone &][\* Lawson 5/9/89 ]

.....

**146664 (Capt.) John Albert Feaster Coleman**, b. 6/9/1828, Fairfield Co., CSA, d. 4/30/1898, bur. Coleman Cem.

m. **10/13/1853 Julianna Stevenson**, [b. 7/14/1831, Fairfield Co., d. 12/3/1912 &], Fairfield Co., bur. Coleman Cem.[dau. of Samuel Hemphill Stevenson/Cynthia Yongue]

**1466641 Samuel Stevenson Coleman**, [b. 8/10/1854, Fairfield Co., SC, d. 1/31/1936 &]

m. **(1) [Sarah &] Rebecca Gladden**, [b. 7/18/1855, d. 2/26/1893 &]

**(2) [12/25/1894 Alice Faucette**, [b. 3/27/1856, d. 11/20/1926 &] [dau. of George Washington Faucette/Mary Mcconnell]

**1466642 Jeanette(Jennie) Isabel Coleman**, [b. 12/22/1856, Fairfield Co., SC, 7/6/1939 &]

m. **Edward Wilson Coleman**, [b. 1/30/1859, AL, d. 2/26/1917 &]

**14666421 John Albert Feaster Coleman**, [b. 9/7/1900, d. 1/7/1924 &]

**1466643 Sarah Drusilla Coleman**, [b. 8/22/1859, d. 1/5/1863 \*]

**1466644 Henry David Coleman** [b. 1/22/1866, Fairfield Co., SC, d. 7/12/1945 \*]

m. **[3/18/1891 \*] Narcissa Wolling**, [b. 7/19/1875, Fairfield Co., d. 4/23/1968 \*] [DF-14664212][dau. of John George Wolling/Maria Louisa Georgiana Feaster]

**1466645 Mary Feaster Coleman**

m. **Charles Washington Faucette**, b. 1/6/1867, d. 3/22/1927[son of George Washington Faucette/Mary McConnell]

**1466646 Chaney Savilla Coleman**, b. 7/27/1872, d. 9/29/1885

.....

**FGS DF-146641** See DF-14666 for source of data  
[Addenda 11/16/93 Shirley Chicone &][Lawson 5/9/89 \*]

.....

**1466641 Samuel Stevenson Coleman** [name corr. \*], [b. 8/10/1854, d. 1/31/1936 &]

m. **(1) [Sarah &] Rebecca Gladden**, [b. 7/18/1855, d. 2/26/1893 &]

**(2) [12/25/1894 Alice Faucette**, [b. 3/27/1856, d. 11/20/1926 &]

**14666411 Kate Coleman**, [b. 10/25/1876, Fairfield Co., SC, d. 8/19/1958 &]

m. **[12/ /1895 &] Johnathan G. Wolling, [Jr., b. 9/25/1873, d. 5/10/1936 &][son of John George Wolling/Maria Louisa Georgiana Feaster[see DF-14664211 for issue]**

**14666412 Annie Bell Coleman**, [b. 3/8/1879, d. 3/23/1967 &]

m. **[11/14/1898 &] Ernest Eugene Coleman**, [b. 3/18/1878, d. 11/7/1948 &][see DF-1466578 for issue]

**14666413 [Jesse Gladden Coleman**, b. 2/17/1881, d. 8/6/1942 &]

[m. **Geneva Fee**, b. 7/8/1880, d. 7/8/1974 &]

**14666414 John Albert Feaster Coleman, II** @name, [b. 3/11/1883, d. 3/30/1928 &]

m. **Mamie Crowder**, [b. 2/14/1883, d. 9/9/1963 &]

**146664141 Samuel Stevenson Coleman**

m. **Vivian [Yvonne &] Meade** @

**14666415 Sara Edith(Sally) Coleman**, [b. 7/12/1889, d. 1/13/1976 &]

m. **[Thomas &] Bailey Crowder** @, [b. 5/12/1896, d.

11/21/1940 &]

146664151 Sarah Thomas Crowder @  
m. Albert [McMeekin &] Swygert @

146664152 Jeanette Crowder @  
m. Thomas Carrington @

14666416 [James Bailey Crowder, b. 6/8/1932, d.  
12/24/1932 &]

.....  
**FGS DF-1466644** See DF-14666 for source of data  
 [Addenda 11/16/83 Shirley Chicone \*]  
 .....

1466644 Henry David Coleman [b. 1/22/1866, d. 7/12/1945 \*]  
m. [3/18/1891 \*] Narcissa Wolling, [b. 7/19/1875, d.  
4/23/1968 \*] [DF-14664212]

14666441 Mabel [Jeanette \*] Coleman, [b. 7/31/1892, d. 2/19/1942 \*]  
 14666442 Florence [Benton \*] Coleman, [b. 12/18/1894, d. 12/8/1942  
\*], Columbia, SC

14666443 John Feaster Coleman, [b. 4/ /1897, d. 8/ /1985 \*],  
Melbourne, FL, bur. Fairfield Co. SC  
[m. (1) Helen \_\_\_\_\_  
(2) 1/1/1935 Dorthy Alice Mills, in Ft. Lauderdale, FL,  
b. 2/ /1914, Ft. Lauderdale, d. 1/12/1984 \*], Melbourne, FL,  
bur. Fairfield Co., SC

14666444 Samuel Reginald Coleman, [b. 5/18/1906, d. 12/9/ \_\_\_\_ \*]  
[m. Dorothy Kirby, b. 1910, d. 11/27/1981 \*]  
146664441 [Harry E. Coleman \*]  
14666445 Robert Julian Coleman  
[m. Stella \_\_\_\_\_ \*]  
14666446 Narcissa Elizabeth (Narcie Bess) Coleman  
m. [Lurie D. Gore, d. 1964 \*], FL[son of John R. Gore]  
146664461 Jack Gore @  
[m. Rose Marie Scholberger \*]  
146664462 Betty Gore @  
[m. Glenn D. Battierger \*]  
14666447 Lula Wolling Coleman, [b. 4/13/1912, Vidalia, GA, d.  
11/2/1978 \*], West Columbia, SC, bur. Winnsboro  
m. [7/18/1937 \*] William [Gist \*] Jeter @, in Winnsboro,  
[b. 5/27/1909, Carlisle, SC, d. 4/230/1970 \*], Winnsboro,  
bur Winnsboro[son of Clarence Augustus Jeter/May Elizabeth  
Jeter]  
146664471 [William Coleman \*] Jeter @, [b. 8/11/1941 \*],  
Anderson, SC  
[m. 12/30/1973 Deborah Carol Jackson, in Grimesland,  
NC, b. 9/25/1951 \*], Greenville, SC[Dau. of RichardBray  
Jackson/Carolyn Whitley Bowen]  
1466644711 [Mary Melissa Jeter, b. 9/16/1975 \*],  
Washington, NC  
1466644712 [William Gist Jeter, II, b. 6/11/1980 \*],  
Washington, NC  
1466644713 [Elizabeth Hampton Jeter, b. 11/2/1981 \*],  
Washington, NC  
146664472 Harry [McShane \*] Jeter @, [b. 11/14/1946 \*],  
Winnsboro, SC  
[m. (1) 5/18/1974 Jean Renee Todd \*], in Ware Shoals,  
SC[dau. of Charles Gilmer Todd/\_\_\_\_]  
(2) 9/24/1977 Teresa Fay Sigers, in Cayce, SC, b.  
8/1/1951, Rome, GA \*][dau. of Everett James Sigers/Jessie

Fay Stitcher]

1466644721 [Everett McShane Jeter, b. 5/7/1979 \*], West  
Columbia, SC

1466644722 [Laura Elise Jeter, b. 4/3/1981 \*], West  
Columbia, SC

14666448 Henry David Coleman, (Jr.), [b. 10/1/1916 \*]

.....

FGS DF-146645 See DF-14666 for source of data

.....

1466645 Mary Feaster Coleman  
m. Charles Washington Faucette

14666451 Juliana Elizabeth Faucette, b. 10/9/1888, d. 6/20/1983, unm.

14666452 Mary Louise Faucette, b. 3/2/1891, d. 12/20/1955  
m. Marion DeHone Ogburn @, b. 12/2/1880, d. 3/8/1965[son of  
Hugh E. Ogburn/Eliza Rogers]

146664521 Marion DeHone Ogburn, (Jr.) @

14666453 Henry Coleman Faucette, b. 7/2/1893, d. 12/19/1948  
m. Caroline Hutchinson @

146664531 Charles Washington Faucette @  
m. Margie McGruder @

1466645311 Robert Charles Faucette @

1466645312 Ann Shure Faucette @

1466645313 Michael Coleman Faucette @

146664532 Mary Eason Faucette @  
m. William Frank Cunningham @

1466645321 William Cunningham @

14666454 Andrew McConnell Faucette  
m. Gertrude Smarr @, b. 2/22/1900, d. 7/6/1984[dau. of W.  
E. Smarr/Elizabeth Smith]

146664541 Andrew McConnell Faucette, (Jr.) @  
m. Harriott Gonzales Hampton[dau. of Harry R.  
Hampton/Mary Rebecca DeLoach]

14666455 Mary Isabelle Faucette, unm.

.....

FGS DF-146665 See DF-14666 for source of data

.....

146665 Margaret Drusilla Coleman  
m. James Leroy Hunter @ names

1466651 Mary Edith Hunter @  
m. William S. Duncan @

14666511 James LeRoy Duncan @  
m. Martha McKinzie @

14666512 Martha(Mattie) Duncan  
m. Thaddeus Banks Johnson @

146665121 Thaddeus Banks Johnson, (Jr.) @

1466652 John Henry Hunter @  
m. Cora Bowen @

14666521 Frederick Coleman Hunter @

14666522 Edith Anne Hunter @

.....

FGS DF-146667 See DF-14666 for source of data  
[Addenda 5/10/93 George Lauderdale #][Addenda 11/16/93 Shirley Chicone \*]

.....

146667 Henry Alexander Coleman, (Jr.), [b. 11/17/1834, Fairfield Co.,  
SC, d. 6/5/1863, Feasterville, SC \$]

m. [Jemima \$] Rebecca Yongue, [b. 10/30/1839, Fairfield Co., SC, d. 2/21/1914, Winnsboro, SC. \$] [141425][dau. of Robert Yongue/Hester Hunt Mobley]

1466671 Sarah Edith Coleman @, [b. 11/29/1858, Fairfield Co., SC, d. 10/15/1917, Winnsboro, SC #]

m. [1/12/1887 #] George [Russell #] Lauderdale @, in Winnsboro, [b. 12/14/1857, Winnsboro, SC, d. 1/2/1918, Pryor Hosp., Chester, SC #][Son of (Dr.) David Lemmon Lauderdale, b. 12/16/1805, County Down, Irel., d. 8/21/1879, Winnsboro, SC/wid. Jane Russell, b. 5/14/1822, County Antrim, Irel., d. 4/2/1900, Winnsboro, SC #]

14666711 George [Russell #] Lauderdale, (Jr.) @, [b. 12/11/1887, Winnsboro, d. 4/17/1959, Winnsboro #]

[m. 10/22/1919, Ona Katherine Wylie, b. 4/23/1890, Hickory Grove, SC, d. 7/7/1976, Winnsboro, SC #][Dau. of John Harris Wylie{2/16/1848-10/10/1914}/Margaret Isabelle Whisonant,{8/26/1860-7/7/1976} #]

146667111 George Russell Lauderdale, III @, [b. 1/22/1924, Winnsboro, SC, lvg. #]

[m. 6/15/1951 [Pauline Bell \*], in Charlotte, NC #], [b. 6/20/1928 \*], Charlotte[dau. of Forrest L. Bell/Isabelle Mitchum]

14666712 (Rev.) David Thomas Lauderdale @, [b. 5/30/1889, d. 11/22/1976 \*]

[m. Sally Ann Chapman, b. 9/18/1896, d. 2/9/1981 \*][dau. of Charles Patrick/Martha Wallace Mays]

146667121 [Sally Ann Lauderdale \*]

[m. Edward F. Frange, Jr. \*]

146667122 [David Thomas Lauderdale \*]

[m. (1) Mary Steahan \*]

(2) Margaret Mizell Denn \*]

146667123 [Mary Orr Lauderdale \*]

[m. John H. Sorrells \*]

146667124 [Wilber Chapman Lauderdale \*]

[m. Barbara Hobson \*]

146667125 [George Seebert Lauderdale \*]

[m. Sally Burke \*]

146667126 [Martha Erskine Lauderdale, b. 10/10/1931 \*], b. 10/10/1931, at home, Lexington, Rockbridge Co., VA

[m. 10/24/1950 Jack Farnam Heinson, in SC, b. 11/15/1927 \*], Los Angeles, CA

1466671261 [Martha Patrick Heinson, b. 7/18/1952 \*]

[m. (1) \_\_\_\_\_]

(2) Whitney Blackmon \*]

14666712611 [Heather Lorien Heinson, b. 1/6/1973

\*]

14666712612 [Jason Daniel Blackmon, b. 3/14/1976

\*], Doylestown, PA

14666712613 [Rebecca Joy Heinson, b. 11/4/1988

\*]

1466671262 [Walter Lee Heinson, b. 5/3/1954 \*], York,

SC

[m. Susan Miller \*]

1466671263 [Amy Louise Heinson, b. 9/15/1955 \*],

Statesville, NC

[m. Brian Gerard McClain \*]

1466671264 [Jack Farnam Heinson, Jr., b. 7/7/1957 \*],

Statesville, NC  
 1466671265 [m. Jennifer Lou Boyd \*]  
 Statesville, NC [Eric Andrew Heinson, b. 8/10/1960 \*],  
 14666712651 [m. Rosa McLaughlin, b. 10/1/\_\_\_ \*]  
 [Luke Jackson Lauderdale Heinson, b.  
 12/16/1990 \*], Charlottesville, VA  
 .....  
 FGS DF-14667 @ Lawson 4/30/89  
 [D78-116] # Lawson 4/4/89 \* Lawson 5/9/89  
 .....  
 14667 Savilla Feaster, b. 4/28/1802, d. 5/10/1886  
 m. Robert Gregg Cameron, b. 9/21/1797, d. 10/24/1873, lvd. nr.  
 Whiteoak, SC #  
 146671 Chaney Cameron  
 m. Henry Young  
 1466711 John L. Young  
 m. Nannie(Babe) Brice  
 1466712 Hattie Young  
 m. H. S. Terris  
 146672 James Cameron  
 m. Kizanna Drusilla Feaster [146693][dau. of John Mobley  
 Feaster /Kizanna Pickett]  
 1466721 Chaney(Nannie) Cameron # Christian name  
 m. Charles T. McCrorey [146453]  
 14667211 Maidee McCrorey  
 m. John Duncan Spencer  
 14667212 Adger McCrorey  
 146673 Ellen Jane Cameron  
 m. Chris Simonton  
 1466731 Robert Simonton  
 1466732 John Simonton  
 m. Nora Miller  
 146674 John F. Cameron, b. 4/25/1831, d. 2/13/1875  
 m. Lizzie (Robinson) Huffman Caldwell  
 146675 Sarah A. Cameron, b. 9/3/1833, d. 11/18/1853  
 146676 (Col.) J. Feaster Cameron, b. 9/15/1835, d. 8/12/1878  
 146677 (Dr.) Samuel Andrew Cameron, b. 12/19/1837, d. 10/6/1872  
 m. Susan Coleman Arnette [1466133][dau. of John Quirns  
 Arnette/Eliza T. Coleman]  
 1466771 (Dr.) Samuel Andrew Cameron, Jr., b. 12/ /1872, d. 3/  
 /1906, unm.  
 1466772 Robert G. Cameron, b. 11/21/1869, d. 9/18/1870  
 1466773 Andrew S. Cameron, b. 8/24/1871, d. 2/3/1872  
 146678 Harriett{Hattie} Cameron, b. 1/31/1840, d. 4/11/1867, bur.  
 Woodward, SC  
 m. (Col.) Leroy McAfie  
 1466781 Leroy McAfie, (Jr.)  
 m. Frances Brice  
 14667811 Leroy McAfie, (III)  
 14667812 Gregg McAfie  
 146679 Robert S. Cameron, b. 12/3/1841, d. 12/2/1864  
 14667A Alexander Cameron  
 m. Henrietta Yongue  
 14667A1 J. Feaster Cameron  
 m. \_ Watson  
 14667A11 Hattie Cameron



14669133 m. Arthur M. Bauknight  
Meta Albuie Feaster  
m. Paul E. Spencer  
146691331 Mary Adelaide Spencer  
14669134 John Kennedy Feaster, (Jr.)  
14669135 Mary A. Feaster  
14669136 Thomas Albert Feaster  
14669137 Charles William Feaster  
14669138 Henrietta Louise Feaster  
14669139 Andrew Jacob Feaster  
1466913A Margaret Isabel Feaster  
.....  
FGS DF-146694 Jake L. Feaster Jr. jfeaster@webcombo.net 4/14/2000

.....  
146694 Jacob Muscoe Feaster, b. 3/20/1833, d. 1/24/1889  
m. (1) 1/17/1856 Ann Crankfield  
(2) 4/16/1866 Elizabeth Suzannah Laney, b. 1/7/1843, d.  
12/13/1887  
1466941 John Lynn Feaster, b. 3/9/1867, d. 11/29/1902 bur. Micanopy  
cem Alachua Co., FL  
1466942 Otis Laney Feaster, b. 7/10/1868 Micanopy, FL, d. 7/7/1936  
St. Petersburg, FL, both bur. Micanopy cem [of 2]  
m. 2/28/1891 Sally Gertrude Mixson, b. 4/17/1873 FL, d. 4/  
/1948 St. Petersburg, FL  
1466943 Mary Leila Feaster, b. 11/11/1870, d. 11/14/1928, both bur.  
Micanopy cem  
m. 9/25/1895 Alexander James Wyche, b. 3/8/1868 NC, d.  
11/9/1946  
1466944 Alice Bessie Feaster, b. 11/20/1872, d. 6/4/1900  
m. 12/25/1898 Samuel Foster Rou, b. 5/25/1870, d.  
10/9/1959  
1466945 Jacob Wesley Feaster, b. 3/21/1875 Micanopy, FL, d.  
10/5/1943, both bur. Wachoota UMC Cem, Wachoota, Levy Co.,  
FL  
m. 9/29/1901 Mary Telula Mixson, b. 12/5/1875 Micanopy,  
FL, d. 5/14/1941  
1466946 Sallie May Feaster, b. 5/25/1877, d. 11/13/1965 Rochelle,  
FL, both bur. Feaster cem Micanopy, FL  
m. 1/1/1900 Albert Bruce Zetrouer in Irvine, FL, b.  
2/7/1876 Rochelle, FL, d. 2/13/1972 Gainesville, FL  
1466947 Little Babie Feaster, b. 4/6/1881, d. 8/31/1881

\*\*\* this was in original list ??? 1466941 Kizanna Feaster [of 1]  
.....  
FGS DF-1466945 Jake L. Feaster Jr. jfeaster@webcombo.net 4/14/2000

.....  
1466945 Jacob Wesley Feaster, b. 3/21/1875 Micanopy, FL, d. 10/5/1943,  
both bur. Wachoota UMC Cem, Wachoota, Levy Co., FL  
m. 9/29/1901 Mary Telula Mixson, b. 12/5/1875 Micanopy, FL, d.  
5/14/1941  
14669451 Jacob Lynn Feaster, b. 5/2/1903 Micanopy, FL (Moore's Pond),  
d. 8/3/1993 Gainesville, FL, both bur. Shiloh UMC cem,  
Micanopy FL  
m. 2/2/1929 Gladys Marian Abraham, b. 2/18/1909 Tampa, FL,  
d. 1/11/1989 Gainesville, FL



14669452 **Elizabeth Lois Feaster**, b. 4/29/1906 Micanopy, FL, d. 12/15/1997 Gainesville, FL, both bur. Shiloh UMC cem Micanopy, FL  
 m. 7/4/1926 **William Edward Dixon** in Ocala, FL, b. 9/28/1904 Thomas Co., GA, d. 4/23/1964 Gainesville, FL

14669453 **James Otis Feaster**, b. 3/3/1/1908 Lowell, FL, d. 8/23/1981 Plant City, FL, both bur. Wacahoota UMC cem. Wacahoota, FL  
 m. 8/3/1930 **Vera Vilona Brown**, b. 12/17/1910 Lochloosa, FL, d. 1/2/1985 Plant City, FL

146694531 **James Otis Feaster, Jr.**, b. 1932, d. 7/21/2006 Lakeland, Polk Co., FL\  
 m. (1) **Wanda Pope**  
 m. (2) **Delores \_\_\_\_\_**  
 (Kimberly Ann Feaster)

1466945311 **Richard Feaster**

146694532 **Fred Feaster**

146694533

14669454 **Ollie Glenn Feaster**, b. 6//27/1910 Lowell, FL, d. 4/7/1980 Gainsville, FL, both bur Shiloh UMC cem, Micanopy, FL  
 m. 5/28/1932 **Claire Agnes Richards**, b. 6/28/1911, d. 6/2/1983 Gainesville, FL

14669455 **Lula Mae Feaster**, b. 6//27/1910 Lowell, FL  
 m. 9/6/1930 **Carl Read Filmer**, b. 2/12/1900 Fall River, MA, d. 10/27/1985 Savannah, GA, bur. Wacahoota UMC cem.

14669456 **Mary Leila Feaster**, b. 3/21/1912 Micanopy, FL  
 m. 4/15/1944 **Rufus Wilburn Tillman** in Jacksonville, FL, b. 2/11/1914 Tyty, Worth Co., GA, d. 1/7/1995 Micanopy, FL, bur. Wacahoota cem.

14669457 **Agnes Drucilla Feaster**, b. 3/4/1915 Micanopy, FL, d. 1/16/1968 both bur. Wacahootah cem  
 m. 6/4/1939 **James Joseph Hannah**, b.5/8/1913 Micanopy, FL, d. 7/23/1966 Gainesville, FL

.....  
 FGS DF-14669451 Jake L. Feaster Jr. jfeaster@webcombo.net 4/14/2000

.....

14669451 **Jacob Lynn Feaster**, b. 5/2/1903 Micanopy, FL (Moore's Pond), d. 8/3/1993 Gainesville, FL, both bur. Shiloh UMC cem, Micanopy FL  
 m. 2/2/1929 **Gladys Marian Abraham**, b. 2/18/1909 Tampa, FL, d. 1/11/1989 Gainsville, FL

146694511 **Jacob Lynn Feaster, Jr.**, b. 12/23/1929 Perry, Taylor Co., FL  
 m. 10/14/1955 **Annette Elaine Adams** in Micanopy, FL, b. 6/9/1931 Milwaukee, WI

146694512 **James Marion Feaster**, b. 4/6/1931 Perry, FL, d. 7/22/1954 Langley AFB, VA bur. Shiloh cem Micanopy, FL

146694513 **Gladys Lynette Feaster**, b. 6/21/1933 Micanopy, FL, d. 6/13/1968 Jacksonville, NC bur Shiloh cem Micanopy, FL  
 m. 12/25/1953 **George Leonard Hannah**, b. 11/21/1931 Micanopy, FL

146694514 **John Gerald Feaster**, b. 8/3/1942 Micanopy, FL  
 m. 12/21/1963 **Frances Rebecca Lee**, b. 10/2/1944 Columbia, SC

146694515 **Jerome Wesley Feaster**, b. 9/24/1949 Gainesville, FL  
 m. 8/7/1976 **Patricia Ann Maliszewski** in Perth Amboy, NJ

.....  
 FGS DF-146694511 Jake L. Feaster Jr. jfeaster@webcombo.net 4/14/2000

.....

146694511 Jacob Lynn Feaster, Jr., b. 12/23/1929 Perry, Taylor Co., FL  
 m. 10/14/1955 Annette Elaine Adams in Micanopy, FL, b.  
 6//9/1931 Milwaukee, WI

1466945111 Sally Anne Feaster, b. 10/26/1957 Gainesville, FL  
 m. 9/27/1986 Michael Anthony Otero, Jr., b. 7/27/1957 NY,  
 NY

14669451111 Melissa Diane Otero, b. 6/21/1988 Rockledge, FL

14669451112 Michael Anthony Otero III, b. 3/23/1992 "

1466945112 Mary Yvonne Feaster, b. 10/5/1959 Gainesville, FL  
 m. 12/19/1982 Mark Evert Engwall, b. 4/1/1961 Omaha, NE

14669451121 Sarah Marie Engwall, b. 3/19/1986 Orlando, FL

14669451122 Kyle Evan Engwall, b. 5/18/1988 "

14669451123 Collin Jeffrey Engwall, b. 1/3/1990 "

1466945113 Jacob Lynn Feaster III, b. 10/16/1961 Gainesville, FL  
 m. (1) 3/28/1987 Pamela Joy Coffin, b. 2/9/1965 [div 1992]  
 m. (2) 5/10/1992 Siobhan Marie Craig, b. 4/18/1964 [div  
 1995]

14669451131 Kaitlin Marie Feaster, b. 6/8/1992 Gainesville, FL

1466945114 Joseph Adams Fester, b. 10/18/1963 Gainesville, FL  
 m. 8/5/1992 Carmel Elise O'Meara in Sittingbourne, UK, b.  
 5/21/1069 Newbury, Berkshire, UK

14669451141 Thomas Adams Jude Feaster, b. 5/10/1997 Lackland AFBm  
 San Antonio, TX

.....

**FGS DF-1467 Susannah Mobley**  
 Local census 1829, Fairfield Co, SC : John Taylor, family of 3,  
 Samuel T. 2, Henry T. 7, Lucinda T. 6, Meredith T.[Poss. son of the  
 above] [H225] Annette Anderson [kennette@fuse.net](mailto:kennette@fuse.net) 7/11/99  
 Additional Data Martin Breaker [breaker@northernnet.com](mailto:breaker@northernnet.com) 9/8/1999  
 on Isaac & provided children 4-8  
 Susan & John Langheim FC3708@aol.com 4/12/04  
 Jack Collin Thompson [tcl@teleport.com](mailto:tcl@teleport.com) 12/29/06

.....

1467 Susannah Mobley (Susan), est. b. c 1780s [abt 1774] d. 1808/09  
 Hart Co., KY  
 m. c 1794 John T. Taylor, b: 5/1/1772, MD d. 11/7/1856 Apponoose  
 Co., SC [son of Issac & Mary Taylor, b. c1748 England; came  
 to the US in 1757 and married a woman named Mary in Prince  
 George, MD jct] [John Taylor m. (2) Susan Trotter]

14671 Simeon Taylor, b. 5/10/1795, d. 1881  
 m. (1) Sarah Elizabeth Sturgeon, b. Abt 1797 [1803-1924]  
 m. (2) Jane Blue, b. Abt 1810/12, d. 2/23/1843  
 m. (3) Susan Lura Hendricks, b. 1815, d. 7/11/1852

14672 James Taylor, b. 11/2/1801, d. 7/27/1857  
 m. Mary Kelley, b. 1801, d. 7/27/1852

14673 Isaac Taylor, b. 2/9/1807 Hart Co., KY, d.4/8/1887, Barclay,  
 IL  
 m. 2/13/1834 Sarah Elliott, b. 8/31/1818 Ruth Co., NC d.  
 4/17/1908 Dawson, IL

14674 Elizabeth Taylor

14675 Mary Taylor

14676 Ninian Taylor

14677 Nancy Taylor

14678 John Taylor

+++

Local census 1829, Fairfield Co, SC : John Taylor, family of 3, Samuel T. 2, Henry T. 7, Lucinda T. 6, Meredith T.[Poss. son of the above]

John Taylor was a Baptist preacher. He married twice and had 17 children. 8 of his own and 9 step children. He lived six years in Sang(Sangamon??) Co., IL. Then moved to Davis Co.,IA. He died June 07,1857, age 85 years 1 month and 6 days. James Taylor, according to Alexander Douglas Taylor, was the fifth child of John Taylor and Susan Mobley  
The Taylors lived in the Springfield,IL area

.....  
**FGS-DF 14671** Data Martin Breaker [breaker@northernnet.com](mailto:breaker@northernnet.com) 9/8/1999  
Mindi Lucas [lucaslds9@gmail.com](mailto:lucaslds9@gmail.com) 9/3/2009  
.....  
**14671 Simeon Taylor**, b. 5/10/1795, d. 1881  
    m. (1) **Sarah Elizabeth Sturgeon**, b. Abt 1797 [1803-1924]  
    m. (2) **Jane Blue**, b. Abt 1810/12, d. 2/23/1843  
    m. (3) **Susan Lura Hendricks**, b. 1815, d. 7/11/1852  
**146711**           **James S. Taylor**, b. 5/29/1818, d. 1878  
                  m. **Sarah Halbert**, b. 1820  
**1467111**           **Sidney E. Taylor**, b. 2/26/1842, d. 2/ /1880  
                  m. **James W. Jones**, b. Abt 1837  
**1467112**           **Margaret J. Taylor**, b. 12/9/1843  
                  m. **John L. Wright**, b. 1839  
**14671121**           **Sarah H. Wright**, b. 1869  
**14671122**           **Decemie H. Wright**, b. 1875  
**14671123**           **daughter Wright**, B. May 1880  
**1467113**           **Susan C. Taylor**, b. 11/22/1848  
                  m. **Benjamin Franklin Cleverly**, b. Abt 1843  
**14671131**           **Lena Cleverly**, b. 1870  
**1467114**           **Drusilla Taylor**, b. 10/28/1851  
                  m. **James W. Hunt**, b. 1846  
**14671141**           **daughter Hunt**, b. 3/10/1878  
**1467115**           **Annie Taylor**, b. 2/6/1854  
**146712**           **Elizabeth Taylor**, b. 3/31/1821, d. 1894  
                  m. **Hugh L. Cooper**, b. Abt 1816  
**146713**           **Susannah Taylor**, b. 1/27/1823, d. 1912  
                  m. **John Webb**, b. Abt 1818  
                  [below by ux #2]  
**146714**           **John B. Taylor**, b. 11/2/1833, d. 1911  
                  m. (1) **Anna Thompson**, b. Abt 1837  
                  m. (2) **Jane Dickenson**, b. Abt 1845  
**1467141**           **Jane M Taylor**, b. Abt 1858  
**1467142**           **John W. Taylor**, b. 1866 of #2  
**146715**           **Nancy Taylor**, b. 11/23/1833 [date too close to John  
                  B.??] (1834 per Susan)  
                  m. **Adam Broughton**, b. 1829  
**1467151**           **William M Broughton**, b. 1855  
                  m. **Margaret Alice Matthews**, b. 1856  
**14671511**           **Clarence L Broughton**, b. 3/ /1880  
**14671512**           **James A Broughton**, b. 1862, d. 1872  
**14671513**           **Adelbert C. Broughton**, b. 1866  
**14671514**           **Emeline Broughton**, b. 1869  
                  m. **William A. Crow**  
**14671515**           **Ethel Broughton**, b. 1861  
**14671516**           **Arrarina Broughton**, b. 1864

14671517 m. W.S. McCue, b. 1869  
 Nellie Jane Broughton, b. 1877  
 m. George Harry Leigh b. 1872  
 1467152 James A. Broughton  
 1467153 Ethel Broughton  
 1467154 George W. Broughton  
 1467155 Adelbert C. Broughton  
 1467156 Emeline Broughton  
 146716 Ninian M Taylor, b. 12/26/1835, d. 1904  
 m. (1) Elizabeth P. Constant, b. 3/15/1839, d.  
 2/2/1858  
 m. (2) Mahala Elizabeth Lard, b. 1841, d. 1926  
 1467161 Simon W. Taylor, b. 1860 [of ux #2]  
 m. Mahala J. Padgett, b. Abt 1870  
 14671611 Charles A Taylor, b. 1863  
 14671612 Ninian L. Taylor, b. 1869  
 m. Emma Ramey, b. Abt 1877  
 14671613 Lorin O. Taylor, b. 1871  
 m. Gertrude Mae Lawson  
 14671614 James R. Taylor, b. 1875  
 14671615 Jacob Taylor b. 5/ /1880  
 1467162 Charles Amos Taylor, b. 1862, d. 1930  
 m. Barbara Catherine Spoor, b. 1862, d. 1939  
 14671621 Effie Belle Taylor, b. 1899  
 m. Lloyd John Schroeder, b. 1897  
 14671622 Lloyd John Schroeder Jr, b. 1924  
 m. Jacqueline Clemence Roose  
 146716221 Susan Marie Schroeder, b. 1958  
 m. John Joseph Langheim, b.  
 1947  
 1467162211 Micaela Elizabeth  
 Langheim, b. 1979  
 1467162212 Joseph Patrick Langheim,  
 b. 1983  
 1467162213 Jacqueline Marie  
 Langheim, b. 1984  
 1467162214 Scan Patrick John  
 Langheim, b. 1987  
 1467162215 Heather Marie Langheim,  
 b. 1989  
 1467162216 Courtney Clemence  
 Langheim, b. 1995  
 14671623 Dorothy Marie Schroeder, b.  
 3/3/1921, d. 2/12/3009  
 m. 5/27/1944 Arthur Marvin Ingram,  
 b 12/10/1918 SC, d. 11/15/2006  
 146716231 Arthur Marvin Ingram, Jr., b.  
 1947  
 m. 6/ /1970 Diane L. Ellen,  
 b. 1948  
 1467162311 Katherine Taylor  
 Ingram, b. 1986  
 146716232 Melinda Lee Ingram "Mindi",  
 b. 2/9/1950  
 m 2/ /1970 . Douglas Scott  
 Lucas, b. 1947  
 1467162321 Douglas Scott Lucas II,

b. 1971  
 1467162322 N. Steven Lucas, b.  
 1972  
 1467162323 Stephanie M. Lucas, b.  
 1974  
 1467162324 R. Sean Lucas, b. 1976  
 1467162325 Suzanne M. Lucas, b.  
 1978  
 1467162326 D. Shannon Lucas, b.  
 1981  
 1467162327 J. Seth Lucas, b. 1983  
 1467162328 Shelly R. Lucas, b.  
 1987  
 146716233 Donna Marie Ingram, b.  
 9/15/1954  
 m. 1988? Cary Martin, b.  
 1959?  
 1467162331 Karen Marie Martin, b.  
 1997  
 146716234 John Taylor Ingram, b.  
 2/11/1958

.....  
 FGS-DF 14672 Data Martin Breaker [breaker@northernnet.com](mailto:breaker@northernnet.com) 9/8/1999  
 Jack C. Thompson [tcl@teleport.com](mailto:tcl@teleport.com) 12/30/06  
 .....

14672 James Taylor, b. 11/2/1801, d. 7/27/1857  
 m. 8/5/1852 Mary Kelley, b. 1801, d. 7/27/1852 (8/5/1852)  
 146721 Zerelda Taylor, b. 1823  
 m. (1) James W. Cooper, b. 1816  
 m. (2) William J. Worth  
 1467212 Malissa Cooper, b. 1845  
 m. Charles Wood  
 1467213 James Cooper, b. 1849  
 146722 Ninian R. Taylor, b. 2/13/1825  
 m. Catharine Halbert, b. 1828  
 146723 John Taylor, b. abt 1827  
 146724 Rhoda Taylor, b. abt 1829, d. 1851  
 m. William H. White, b. 1820  
 1467241 Bertrand D. White, b. 1851  
 146725 Issac Jefferson Taylor, b. 10/12/1830 Sangamon Co., IL, d.  
 9/14/1895  
 m. (1) 10/16/1851 Margaret I. Halbert, b. 9/13/1833, d.  
 5/16/1863 (3 children)  
 m. (2) 5/27/1864 Mary A. McGinnis, b. 1841 (5 children)

.....  
 FGS-DF 146721 Data Martin Breaker [breaker@northernnet.com](mailto:breaker@northernnet.com) 9/8/1999  
 .....

146721 Zerelda Taylor, b. 1823  
 m. (1) James W. Cooper, b. 1816  
 m. (2) William J. Worth  
 1467211 Priscilla Cooper, b. 1843  
 m. James Wright, b. 1836  
 14672111 Joseph Wright, b. 1869  
 14672112 Mary Wright, b. 1871  
 14672113 Elizabeth Wright, b. 1874  
 14672114 Lilly Wright, b. 1875

14672115                    Jane Wright, b. 1877  
 14672116                    Nettie Wright, b. 1879  
 .....  
 FGS-DF 146722    Data Martin Breaker [breaker@northernnet.com](mailto:breaker@northernnet.com) 9/8/1999  
 .....  
 146722            Ninian R. Taylor, b. 2/13/1825  
                   m. Catharine Halbert, b. 1828  
 1467221            Sarah Taylor, b. 9/ /1850  
 1467222            John B. Taylor, b. 5/22/1851  
                   m. Amanda E. Turley, b. 1852  
 14672221           Emma Taylor b. 1862  
 14672222           Frank H Taylor, b. 1873  
 14672223           Lily Taylor, b. 1878  
 .....  
 FGS-DF 146725    Data Martin Breaker [breaker@northernnet.com](mailto:breaker@northernnet.com) 9/8/1999  
                   Jack C. Thompson [tcl@teleport.com](mailto:tcl@teleport.com) 12/30/06  
 .....  
 146725            Issac Jefferson Taylor, b. 10/12/1830 Sangamon Co., IL, d.  
                   9/14/1895  
                   m. (1) 10/16/1851 Margaret I. Halbert, b. 9/13/1833, d.  
                   5/16/1863 (3 children)  
                   m. (2) 5/27/1864 Mary A. McGinnis, b. 1841 (5 children)  
 14672521           Alexander Douglas Taylor, b. 5/9/1854  
                   m. Mattie (Ida Mae) \_\_\_\_\_  
 146725211           George I. Taylor, b. 1877  
 14672522           Mary Ethel Taylor, b. 5/6/1862, d. 3/9/1891  
                   m. 9/30/1883 Robert George Kennedy, b. 12/24/1857, d.  
                   8/23/1929 [m. 2<sup>nd</sup> Jessie Irving 10/25/1893]  
 146725221           Margaret Elizabeth Kennedy, b. 12/10/1884, d.  
                   112/16/1926  
                   m. Ole Kris (Kristensen) Loften, b. 9/17/1879,  
                   d. 9/11/1962  
 146725222           Mary Alice Kennedy, b. 5/5/1887, d. 10/3/1963  
                   m. 11/1/1916 James Littlejohn Thompson, b.  
                   10/2/1877, d. 10/17/1960  
 1467252221           James Archie Thompson, b. 8/6/1917, d.  
                   11/4/1962  
 1467252222           Jack Kennedy Thompson, b. 1/5/1920, d.  
                   1/26/1972  
                   m. 11/21/1942 Armella Dean Valgren, b.  
                   7/9/1923  
 14672522221           Jack Collin Thompson, b. 8/5/1943  
                   Amery, WI  
                   m. (1) 8/ /1969 JessieLaVerne Banta  
                   m. (2) 12/ /1971 Adele Sondra  
                   Diamond, b. 12/27/1946 Wurtsboro, NY  
 146725222211           Jack Collin Thompson Jr, b.  
                   9/10/1970 [of ux #1]  
 1467252222111           Samuel Caber Thompson,  
                   b. 6/5/1975 [of ux #2]  
 1467252222112           Suzanna Sarah Thompson,  
                   b. 12/11/1979    "  
 14672522222           Michael Robert Thompson, b. 8/6/1946  
                   m. 9/4/1971 Elaine Marie  
                   Schuessler, b. 3/29/1947

14672522221 Kara Michelle Thompson,  
 b. 4/24/1974  
 14672522222 Kristen Marie Thompson,  
 b. 2/26/1977  
 14672522223 Kevin Michael Thompson,  
 b. 10/9/1979  
 14672522223 Jerry Lee Thompson, b. 1/26/1951, d.  
 6/24/2001  
 14672522224 Terry Dean Thompson, b. 11/4/1956  
 m. 8/17/1980 Charlene Elaine  
 Waldron, b. 7/1/1959  
 146725222241 Amanda Elaine Thompson, b.  
 6/21/1981  
 1467252222411 Sara Ann Thompson, b.  
 7/5/1985  
 146725222225 Scott Kennedy Thompson, b.  
 10/1/1960  
 m. 10/29/1982 Stephanie  
 Prouty, b. 5/24/1961  
 146725222251 Marshall Thompson, b.  
 9/25/1983  
 146725222252 Caityln Thompson, b.  
 4/28/1987  
 146725222226 Lisa Thompson, b. 7/12/1964  
 146725223 Jennie Francis Kennedy, b. 2/26/1889, d.  
 6/20/1935  
 m. August Clifford Simons, b. 3/10/1893,  
 d. 12/23/922  
 146725224 Ethel Kennedy, b. 3/1/1891, d. 3/12/1891  
 14672523 John Edward Taylor, b. 3/30/1866 [of ux #2]  
 m. Louisa (Lulu) Sell, b. 5/8/1867  
 146725231 Alice Taylor, b. 4/29/1887  
 14672524 Leonard R. Taylor, b. 1869  
 m. (1) Clara \_\_\_\_\_  
 m. (2) Anna Belle Pancake, b. Abt 1871  
 14672525 Palmer Taylor  
 14672526 James T. Taylor, b. 1876  
 1467253 James H. Taylor, b. 12/25/1832  
 m. Rachel Catherine Groves, b. 1837  
 14672531 James A. Taylor, b. abt 1856, d. abt 1860  
 14672532 Barbara A. Taylor  
 14672533 Mary E. Taylor, b. abt 1860  
 14672534 Dora B. Taylor, b. 1865  
 14672535 Gertrude C. Taylor, b. 1867  
 14672536 William H. Taylor, b. 1874  
 1467254 Simon M. Taylor, b. 2/2/1835  
 m. Louisa I. Buchanan, b. 1832  
 14672541 Mary Katherine Taylor, b. 1857  
 14672542 Leslie Taylor, b. 1857  
 14672543 Charles Taylor, b. 1859  
 1467255 Francis K. Taylor, b. 6/14/1840  
 m. Elizabeth Kalb. b. 1845  
 14672551 Flora Taylor, b. 1862, d. 11/18/1875  
 14672552 Nellie F. Taylor, b. 1865  
 14672553 James C. Taylor, b. 1869  
 1467256 Martin V. Taylor, b. 3/22/1842  
 m. Mary E. Buchanan, b. 1843

14672561            **Jesse Orville Taylor**, b. 10/16/1867  
                      m. **Jennie Oleson**

14672562            **William A. Taylor**, b. 4/13/1869  
                      m. **Mary Priddle**

14672563            **Jennie L. Taylor**, b. 1871  
                      m. **John T. Wilson**, b. 5/2/1859

146725631           **Thomas Taylor Wilson**, b. 9/23/1892

14672564            **Alice Mae Taylor**, b. 1877  
                      m. **Charles Newton Tilbury**

14672565            **Sevilla Taylor**, b. 3/4/1878

.....

FGS-DF 14673      Data Martin Breaker [breaker@northernnet.com](mailto:breaker@northernnet.com) 9/8/1999

.....

14673                **Isaac Taylor**, b.2/9/1807, Hart Co., KY, d.4/8/1887, Barclay,  
                      IL  
                      m. 2/13/1834 **Sarah Elliott**, b. 8/31/1818 Ruth Co., NC, d.  
                      4/17/1908 Dawson, IL

146731                **Mary Taylor**

146732                **Zilpha Taylor**

146733                **Sarah Taylor**

146734                **David Taylor**

146735                **Nancy Taylor**

146736                **Amanda Taylor**

146737                **John Taylor**

146738                **Isaac Taylor**

146739                **James Taylor**

14673A                **C. L. Roscoe Taylor**

14673B                **Walter Taylor**, b.12/28/1856, Barclay, IL, d.  
                      12/14/1941, Decatur, IL  
                      m. (1) **Flora Conway**, b. 6/12/1885 Johnson Co., IN, d.  
                      2/18/1904, Barclay, IL  
                      m. (2) 1905 **Edna Haskell**

.....

14673B                [See 14673 for source of data]

.....

14673B                **Walter Taylor**, b.12/28/1856, Barclay, IL, d. 12/14/1941,  
                      Decatur, IL  
                      m. (1) **Flora Conway**, b. 6/12/1885 Johnson Co., IN, d.  
                      2/18/1904 Barclay, IL  
                      m. (2) 1905 **Edna Haskell**

1467B1                **H. Bertram Taylor**

1467B2                **A. Inez Taylor**

1467B3                **Lora Taylor**

1467B4                **Isaac Taylor**

1467B5                **Rhueben (Jim) Taylor**, b. 2/4/1894 in southern  
                      Illinois, d. 1940, Chicago, IL  
                      m. **Myrtle Featherstone**, b. 5/23/1896, Windom, MN,  
                      d.1984, Carpenteria, CA

1467B51                **Geraldine Taylor**

1467B52                **Charlotte Taylor**, b. 11/24/1919, Windom, MN, d.  
                      10//1997, Duluth, MN  
                      m. 3/17/1944 **Matthew Walter Breaker**,  
                      Fayetteville, NC, b. 5/12/1912 Chicago, IL, d. 6/6/1965,  
                      Lake Geneva, WI

1467B521             **Martin Taylor Breaker**, b. 1/24/1951,



Chicago, IL  
 Los Angeles, CA m. 11/1/1975 Heidi Hines, b. 9/6/1949,  
 1467B6 Gladys Taylor  
 1467B7 A. Katheryn Taylor  
 1467B8 Vivian Taylor  
 1467B9 Cora Taylor  
 [First five children by (1) Last four children by (2)  
 .....  
 FGS-DF 1467B521 Martin Breaker [breaker@northernnet.com](mailto:breaker@northernnet.com) 9/8/1999  
 .....  
 1467B521 Martin Taylor Breaker, b. 1/24/1951, Chicago, IL  
 m. 11/1/1975 Heidi Hines, b. 9/6/1949, Los Angeles, CA  
 1467B5211 Matthew Taylor, b. 11/26/1983 Ely, MN  
 1467B5212 Emily Christine, b. 9/25/1986 Ely, MN  
 .....  
 FGS DF-1468  
 [H225/283] [some from Shannon record]& Lawson]  
 [data from Appendix D of "Bremerver Wanderschaft in Deutschland und in  
 Texas" by Robert R. Robinson]-# & John L. Graham  
 Anne Harper AHarper276@aol.com 4/8/2000  
 .....  
 1468 Mary Moberly, b. 1780 Fairfield Co., SC, d. 10/13/1844, Chester  
 Co., SC. bur. Woodward Baptist Church cem., Chester Co., SC  
 m. David Shannon, b. ca 1774, d. aft. 1840, Fairfield or Chester  
 Co., SC [son. of Thomas Shannon, d. 1812, Fairfield Co. SC &  
 Elizabeth Taylor]  
 [revised dates-#]  
 14681 Hiram Shannon, b. 1797, d. 1879  
 m. Margaret McKeown, b. 1807, d. 1853[146A3]  
 14682 Lucretia Shannon, b. 1800 Fairfield or Chester Co., SC, d.  
 5/12/1893 near Mansfield, Sebastian Co., AR bur. Shiloh Meth  
 Cem Scott Co., AR  
 m. 1814 Simon Robinson/Robertson, Fairfield or Chester Co.,  
 SC, b. ca 1785 Fairfield Co., SC, d. 1837 near San  
 Augustine, TX [son Alexander Robinson/Margaret Cameron]  
 [revised dates & places-#]  
 14683 Elizabeth Shannon, b. 1802, d. 1893  
 m. Thomas Colvin, b. 1797, d. 4/16/1874 [son of William  
 Colvin/Martha Feaster]  
 14684 Thomas Shannon  
 m. Lucinda Head[or Hill]{prob. Hill}  
 146841 Thomas Hill Shannon, (lvd. New Orleans)  
 14685 John Shannon  
 m. (1)\_\_\_, dvcd.  
 (2)\_\_\_, lvd. Lauderdale Co., MS  
 14686 Samuel Hill Shannon  
 m. 12/12/1836 Drucilla Colvin  
 14687 Mary Shannon  
 m. \_\_\_ Lary or Lany?  
 14688 David Shannon, b. 1818, d. 1870  
 m. Sarah Wages, b. ca 1820  
 14689 Moses Mobley Shannon, b. 1820, Fairfield Co., SC, d. 1910,  
 Harpersville, MS  
 m. Ellen Price, b. 1821 Chester, SC, d. 1898 Harpersville,  
 MS

.....  
**FGS DF-14681** [Chester Co.{SC} Heritage History #]  
[Lawson][also H283]  
.....  
**14681** **Hiram Shannon**, b. 1797, d.1879  
m. **Margaret McKeown**, b. 1807, d. 1853[146A3]  
**146811** **Moses McKeown Shannon**, b. 1824, d.1881  
m. **Sarah Elmira Wilks**  
**146812** **David Shannon**, d. infancy 1827  
**146813** **Thomas Shannon**, b. 1828, d. 1910  
m. (1) **Jane Wylie**  
maybe m. (2) **Ms. or Mrs. Pratt**  
**146814** **John Shannon**, b. 1830, d. 1833, d.i.  
**146815** **James Shannon**, b. 1832, d. 1888  
m. **Mary Lominack**  
**146816** **Edward Mobley Shannon**, b. 3/29/1835, d. 12/25/1915 [dates #]  
m. 2/3/1868 **Nancy Elliott Barber**[dau. (Rev.) James  
Barber/Eleanor McCullough Elliott] #  
**1468161** **James Coke Barber Shannon**, b. 12/20/1875, d. 2/6/1964  
#  
m. 2/ /1899 **Alice McDaniel**, b. 4/5/1874, d. 2/10/1966  
#  
**146817** **Hiram Shannon**, unkm, b. 1838, d. 1864, killed Civ.War  
**146818** **Nancy Mobley Shannon**, b. 5/16/1848, d. 3/8/1915  
m. 9/10/1865 **John Ross**, b. 9/8/1838, d. 3/21/1921  
**1468181** **Mary Elmira Ross**, b. 4/10/1872, d. 3/5/1959  
m. 12/6/1894 [Judge] **William Thomas Castles, Sr.**, b.  
9/29/1869, Chester Co., SC, d. 1/2/1969, Chester  
Co.[grandson of Thomas Bennett] #  
**1468182** **Cora Rebecca Ross**, d. 1972 #  
[3 other Shannon children not named]  
.....  
**FGS DF-1468161** [See DF-14681 for source of data]  
.....  
**1468161** **James Coke Barber Shannon**, b. 12/20/1875, d. 2/6/1964 #  
m. 2/ /1899 **Alice McDaniel**, b. 4/5/1874, d. 2/10/1966 #  
**14681611** **Edward McDaniel Shannon** #  
**14681612** **Civilla Shannon** #  
m. \_\_\_ **Stevenson** #  
**14681613** **Martha S. Shannon** #  
**14681614** **James Robert Shannon** #  
.....  
**FGS DF-1468181** [See DF-14681 for source of data]  
.....  
**1468181** **Mary Elmira Ross**, b. 4/10/1872, d. 3/5/1959  
m. 12/6/1894 [Judge] **William Thomas Castles, Sr.**, b.  
9/29/1869,  
Chester Co., SC, d. 1/2/1969, Chester Co.[grandson of Thomas Bennett] #  
**14681811** **Hal Ross Castles**, b. 1895, d. 1964  
m. **Myrtle McKeown**  
**14681812** **F. Pearl Castles**, b. 1898, d. 1976, unkm. #  
**14681813** **Ruth Grady Castles**, b. 1901, unkm. #  
**14681814** **Nancy Elizabeth Castles**, b. 1903 #  
**14681815** **Margaret Lee Castles**, b. 1906 #  
m. **J. S. Boyd** #

14681816            **William Thomas Castles, Jr.**, b. 1909, d. 1981 #]  
                       **m. Vera F. Kimball**, b. Seward, AK[dau. Irving L.  
 Kimball & Delia Carpenter, pioneer settlers of Resurrection  
 Bay, AK] #

14681817            **John Shannon Castles**, b. 1912, d. 1966, unm. #  
 .....  
 FGS DF-            [Cabaniss data Nina Fuller, ltr. 7/27/89]  
                       [Shannon data/Nina Fuller] & John L. Graham  
 .....

14682    **Lucretia Shannon**, b. 1800 Fairfield or Chester Co., SC, d.  
 5/12/1893 near Mansfield, Sebastian Co., AR, bur Shiloh Meth  
 cem scott Co., AR

**m. 1814 Simon Robinson/Robertson**, Fairfield or Chester Co., SC,  
 b. ca 1785 Fairfield Co., SC, d. 1837 near San Augustine, TX  
 [son Alexander Robinson/Margaret Cameron]

146821            **David Robinson**, b. 1814, SC

146822            **Alexander Robinson**, b. 1816 SC, d. 1842/50 MS [Noxubee  
 Co.,MS Chancery Court records]  
                       **m. 8//1840 Mary E. \_\_\_\_\_** after d. of Alexander Mary m. James  
 Eddins of Pickens Co., AL who was granted guardianship of  
 children

146823            **Julia Ann Robinson**, b. 1818, [lvd.Tuscaloosa Co., AL, 1850]  
                       **m. 7/24/1837 Josiah M. C. Foster**, in Tuscaloosa, AL, b. ca  
 1810 Pendleton Dist. SC, son John Crowe Foster/Sarah Kirksey

146824            **William Shelby Robinson**, b. 1820, SC, d. Feb. 1864, AL(Co.  
 G., 3rd. AL Regt. State Troops, CSA) bur. Grants Creek cem  
 Fosters, Tuscaloosa, AL [marriage record Robinson, Shelby  
 W.]  
                       **m. 2/8/1843 Mary F. Mobley**, b. 3/31/1821, d. 1/3/1900  
 Fosters, Tuscaloosa Co., AL [dau Larkin Mobley/Lucinda  
 Mobley 14241]

146825            **Savilla C. Robinson**, b. 1822, d. ca 1858, [Washington Co.,  
 MS]  
                       **m. (1) \_\_\_\_\_ Knox**  
                       **(2) Johnathan N. Collins**, b. 1824[son of Robert &  
 Margaret Nichols Collins; 1st. MS Rifles, Mexican War, Lt.,  
 Co. G., 40th. AL Regt., CSA, he m. (2) Mary Ann Robertson,  
 dau. Horseshoe Robertson, of SC]

146826            **Eliza Jane Robinson**, b. 1824, d. 1870's, [Pickens Co., AL]  
                       **m. 10/14/1845 Thomas L. Morrow**, in Tuscaloosa, b. ca 1820,  
 AL

146827            **Mary E. B. Robinson**, b. 5/14/1827, d. 5/1/1893, Greene Co.,  
 AL, bur. Oak Hill cem, Eutaw, AL  
                       **m. (1) 2/28/1847 James Robert Washington Foster**, b.  
 5/22/1804, d. 5/1/1856 [son John Crowe Foster/Sarah Kirksey]  
                       **(2) 12/19/1853? Hiram Van Colvin**, b. 11/4/1831, d.  
 7/31/1887, bur. Oak Hill cem, Eutaw, Greene Co., AL

146828            **Joseph R. Robinson**, b. 1829, AL, d. by 3/5/1855, unm??.

146829            **Margaret Marjorie Robinson**, b. 1831, AL, d. 2//1900  
                       **m. 1/29/1855 C. Earl Foster Bonner**, in Tuscaloosa, d. ca  
 1874, [he m. twice more, last 27 Aug 1874; was trail driver,  
 farmer & rancher][son Dempsey Bonner/Sally Nancy Harriet  
 Desdemonia Foster]

14682A            **John T. Wesley Robertson**, b. 1833, AL, d. 1893, Scott Co.,  
 AR  
                       **m. 1/9/1865 Nancy Jane Cork**, b. ca 1840, AL, dau. John  
 Cork/Jane Dickey

14682B        **Simon Columbus Augustine Robinson**, b. 10/5/1837, Tuscaloosa Co., AL, d. 5/12/1895. bur Shiloh Meth cem, Scott Co., AR  
              **m. 8/7/1867 Martha Ann Maranda Simpson**, b. 4/1/1847, Jasper Co., MS, d. 3/15/1891, nr. Mansfield, Sebastian Co., AR, bur. Shiloh Methodist Church, Scott Co., AR

.....  
FGS DF-146823        John L. Graham 11/17/97

.....  
146822    **Alexander Robinson**, b. 1816 SC, d. 1842/50 MS [Noxubee Co.,MS Chancery Court records]  
              **m. 8//1840 Mary E. \_\_\_\_\_** after d. of Alexander Mary m. James Eddins of Pickens Co., AL who was granted guardianship of children [Mary E. may have been a Pruitt. Archibald Pruitt was 1<sup>st</sup> guardian of her children and a son was named for him.]

1468221    **Mary Jane Robinson**, b. ca 1838 MS  
              **m. Andrew J. Aycock**, b. ca 1835 AL  
14682211        **Archy Aycock**, b. ca 1856 AL  
14682212        **Alice Aycock**, b. ca 1859  
1468222        **Simom S. Robinson**  
1468223        **Archibald P. Robinson**  
1468224        **Alexander Robinson**, b. ca 1843

.....  
FGS DF-146823        John L. Graham

.....  
146823        **Julia Ann Robinson**, b. 1818, [lvd.Tuscaloosa Co., AL, 1850]  
              **m. 7/24/1837 Josiah M. C. Foster**, in Tuscaloosa, AL, b. ca 1810 Pendleton Dist. SC, son John Crowe Foster/Sarah Kirksey

1468231        **Washington Foster**, b. ca 1838  
1468232        **Sarah L. Foster**, b. ca 1840  
1468233        **Earl Foster**, b. ca 1842  
1468234        **Mary J. Foster**, b. ca 1844  
1468235        **Harriett Foster**, b. ca 1845

**m. William Hiram Colvin**  
14682351        **Evaline Colvin**, b. 6/20/1873 Knoxville, Greene Co., AL, d. 6/10/1900, bur. Presbyter cem, Knoxville, AL  
              **m. Clarence Eugene Cork**, b. 10/11/1873, d. 8/5/1909 bur. Wesley Chapel, Ralph, AL [son James R. "Red Jim" Cork/Mary Jane Robinson

14682352        **Daisey Colvin**, b. 11/30/1884, d. 3/7/1974, bur Pleasant Grove cem, Jena, AL  
              **m. Elver Dale Cork**, b. 3/19/1874, d. 10/16/1930, bur. Pleasant Grove, Jena, AL [son James Christopher Cork/Martha Ann Elizabeth Robinson]

14682353        **Gay Colvin**  
              **m. Gray Spencer**  
14682354        **William Colvin**  
1468236        **Columbus Foster**, b. ca 1846

.....  
FGS DF-146824        John L. Graham

.....  
146824        **William Shelby Robinson**, b. 1820, SC, d. Feb. 1864, AL (Co. G., 3rd. AL Regt. State Troops, CSA) bur. Grants Creek cem Fosters, Tuscaloosa Co., AL

m. **Mary F. Mobley**, b. ca 1844, d. 1/3/1900 bur. Grants Creek cem, Fosters, Tuscaloosa Co., AL [dau Larkin Mobley/Lucinda Mobley]

**1468241**      **Martha Ann Elizabeth "Mattie" Robinson**, b. 5/4/1845, d. 4/27/1919 bur. Pleasant Grove, Jena, AL  
                  m. **James Christopher "Black Jim" Cork**, b. 1/3/1844, d. 12/11/1927 [son Kennedy Cork/Susannah Gregory] bur. Pleasant Grove Cem. Jena, AL - Co. E. 18th Inf. CSA - battle Shiloh & Chicaumauga - captured Missionary Ridge 11/25/1863

**1468242**      **Mary Jane Robinson**, b. 1/12/1847, d. 8/1/1935  
                  m. **4/2/1867 James R. "Red Jim" Cork**, b. 1/13/1840, d. 11/20/1891 [son John Cork/Jane Dickey] bur. Wesley Chapel, Ralph, AL

**1468243**      **Lucy L. Virginia Robinson**, b.12/26/1849 Tuscaloosa Co., AL, d. 12/21/1934 Romulus, AL, bur. Grants Creek, Fosters, AL

**1468244**      **Leaking (Larkin?) P. Robinson**, b. ca 1853, d. young  
 .....  
**FGS DF-1468241**      John L. Graham & Mary Sue McDaniel/Charles Etheridge  
 .....

**1468241**      **Martha Ann Elizabeth "Mattie" Robinson**, b. 5/4/1845, d. 4/27/1919 bur. Pleasant Grove, Jena, AL  
                  m. **James Christopher "Black Jim" Cork**, b. 1/3/1844, d. 12/11/1927 [son Kennedy Cork/Susannah Gregory] bur. Pleasant Grove Cem. Jena, AL - Co. E. 18th Inf. CSA - battle Shiloh & Chicaumauga - captured Missionary Ridge 11/25/1863

**14682411**      **Kennedy P. Palfo Cork**, b. 5/20/1868, d. 9/16/1868

**14682412**      **William Eddie Vidmer Cork**, b. 9/4/1871  
                  m. **11/27/1896 Emma Jane Park**, b. 8/3/1878 Carbon Hill, AL, d. 3/11/1959 [dau. Daniel Park/Mary Parilee Powell bur Romulus, AL

**14682413**      **Eulalia Mae Cork**, b. 1/20/1874, d. 6/14/1960 Jena, AL  
                  m. **Albert C. Faulkner**, b. 5/15/1878, d. 12/7/1911

**14682414**      **Elver Dale Cork**, b. 3/19/1874  
                  m. **Daisey Colvin**, b. 11/30/1884, d. 3/7/1974 bur. Pleasant Grove cem Jena, AL [dau William Hiram Covin/Harriett Foster]

**14682415**      **Irvin Faxton Cork**, b. 1/15/1878, d. 8/22/1842  
                  m. **8/2/1902 Florence Leigh Peach**, b. 12/25/1873, d. 6/19/1966 [dau. Simon Peach/Mary Jane Garner] bur. Pleasant Grove cem, Jena

**146824151**      **Lillian Belvar Cork**, b. 7/21/1903, d. 12.7/1991  
                  m. **4/19/1925 William Lewis Guy**, b. 11/9/1901, d. 3/321/1966 bur. Flatwood Bapt. Pickens Co., AL

**1468241511**      **James Irvin Guy**, b. 10/16/1927

**1468241512**      **William Lewis Guy**, b. 3/7/1931

**146824152**      **Elburta Cork**, b. 3/9/1907, d. 6/10/1909, Jena, AL

**14682416**      **James Marion (Marvin) Cork**, b. 10/23/1879  
                  m. **Susie Ansley**

**146824161**      **John D. Cork**

**146824162**      **Jimmie Lee Cork**

**14682417**      **Rosa Lee Cork**, b. 5/25/1881, d. 11/14/1960 Jena, AL  
                  m. (1) **12/31/1902 Steve Hamilton McDaniel**, b. 11/5/1870, d. 2/23/1937  
                  m. (2) **9/4/1943 D.A. Edgeworth**

**14682418**      **Lillie Pearl Cork**, b. 11/13/1882, d. 2/3/1957 Romulus  
                  m. **John Weskey Faulkner**, b. 6/25/1872, d. 5/1/1960

14682419 Lummie Lizzie Estelle Cork, b. 11/5/1884, d. 3/4/1963  
           m. Walter Samuel Mitchell  
 146824191 James Colin Mitchell, b. 5/23/1914, d. 5/25/1914  
 146824192 Zelda Cecelia Mitchell, b. 6/22/1915  
           m. Bernard Hill, b. 6/21/1910, d. 6/13/1985  
 1468241921 Rayburn Hill, b. 8/8/1942  
 1468241922 Charlotte Monnarugh Hill, b. 2/6/1947  
 1468241A Robinson Pierce Cork, b. 10/3/1886  
           m. Fances Segars  
 1468241A1 Robert Frances Cork  
 .....  
 FGS DF-14682412 John L. Graham  
 .....  
 14682412 William Eddie Vidmer Cork, b. 9/4/1871  
           m. 11/27/1896 Emma Jane Park, b. 8/3/1878 Carbon Hill,  
 AL, d. 3/11/1959 [dau. Daniel Park/Mary Parilee Powell bur  
 Romulus, AL  
 146824121 Era Christian Cork, b. 8/11/1900, d. 12/22/1967  
           m. 9/29/1919 Jasper Lee Hallman  
 146824122 Ocie Chestley Cork, b. 9/7/1902, 12/4/1985, bur.  
 Memorial Pk  
           m. 12/22/1920 Bessie Burroughs, b. 8/18/1904, d.  
 9/22/1977  
 146824123 Mattie Paralee Cork, b. 4/5/1906, d. 5.26/1976, bur  
 Mem. Pk  
           m. 1/3/1931 Robert Lee Jordan, b. 12/18/1902, d.  
 7/24/1983  
 1468241231 Charles Jordan  
 1468241232 Betty Jordan  
 146824124 Audrea Elna Cork, b. 12/25/1908, 8/2/1995, bur  
 Memorial Pk.  
           m. Mary Edgelee Carr  
 1468241241 Mary Jane Cork  
 1468241242 Cynthia Gail Cork, b. 6/20/1950  
           m. 1/19/1976 Carlos Wayne Pardue, b. 1/28/1955  
 146824125 Alice Mae Cork, b. 1/25/1912, d. 7/2/1990, bur  
 Memorial Pk  
           m. 12/29/1933 Bernard S. Marler  
 1468241251 Lawrence G. "Larry" Marler  
 1468241252 Joseph O. Marler  
 146824126 Ilena Cork, b. 3/14/1916, d. 10/20/1918, bur. Romulus,  
 AL  
 146824127 Juston Park Cork, b. 8/10/1914, d. 9/15/1974  
           m. 11/25/1936 Clara Strickland, b. 8/9/1915  
 1468241271 Infant Cork, b. & d. 2/24/1939  
 1468241272 James William Cork, b. 8/6/1943  
 1468241273 Mary Christian Cork, b. 12/26/1951  
 146824128 Lawrence Capron "Larry" Cork, b. 4//5/1918, d.  
 4/16/1986 bur. Memory Hills, Tuscaloosa, AL  
 146824129 James Robert "Bob" Cork, b. 5/1/1924  
           m. 11/8/1947 Harriett E. Lundy, b. 10/9/922  
 1468241291 Robert Michael Cork, b. 10/11/1949  
           m. 9/11/1976 Pamela Lee Hudson [div]  
 1468241292 Dennis Bradley Cork, b. 12/24/1950  
           m. 5/19/1973 Susan Jolly Phifer, b. 9/6/1953  
 1468241293 Cynthia Jane Cork, b. 11/23/1952



m. 7/23/1941 Eula Clay Moore, in Columbus, MS  
 146824149 Mary Cork  
 14682414A Infant Daughter Cork, b. 11/3/1909, d. 11/29/1909  
 .....  
 FGS DF-14682417 John L. Graham  
 .....  
 14682417 Rosa Lee Cork, b. 5/25/1881, d. 11/14/1960 Jena, AL  
 m. (1) 12/31/1902 Steve Hamilton McDaniel, b. 11/5/1870,  
 d. 2/23/1937  
 m. (2) 9/4/1943 D.A. Edgeworth  
 146824171 James William McDaniel, b. 10/21/1903, 1/26/1978  
 Jasper, AL  
 m. (1) 4/18/1923 Clertice Lucile Simpson  
 m. (2) Hattie Steadman  
 1468241711 James Davis McDaniel, b. 11/25/1929  
 1468241712 Curtis Eugene McDaniel, b. 8/31/1933  
 1468241713 Maylon McDaniel, b. 1938  
 1468241714 Lawanda Joyce McDaniel, b. 1/12/1944  
 146824172 Clifton Robertus McDaniel, b. 6/4/19??, d. 1963 Memory  
 Hills  
 m. 6/4/1932 Elva Annie Deese, b. 9/4/1915  
 1468241721 Dorothy Ann McDaniel, b. 10/21/1932  
 1468241722 Betty Lee McDaniel, b. 9/21/1935  
 1468241723 Clifton David McDaniel, b. 7/6/1937  
 1468241724 Buleah Irene McDaniel, b. 6/6/1938  
 1468241725 Shirley Fay McDaniel, b. 9/13/1941  
 1468241726 Katheline McDaniel, b. 10/21/1943  
 1468241727 Larry Douglas McDaniel, b. 7/24/1945  
 1468241728 Gwendelyn McDaniel, b. 8/10/1948  
 146824173 Susie Maudine McDaniel, b. 6/17/1909, d. 12/7/1986 Jena, AL  
 m. (1) 6/21/1925 Archie Duren, b. 3/23/1903  
 m. (2) 6/30/1945 James G. Jacobs, b. 9/5/1912, d.  
 10/6/1980, bur. Suset cem Northport, AL  
 1468241731 Mary Ellen Duren, b. 3/26/1926  
 1468241732 Emily Maudelle Duren, b. 1/10/1928  
 1468241733 Billie Sue Duren, b. 8/30/1934  
 1468241734 Troy Jacobs, b. 8/8/1946  
 146824174 Steve Hamilton McDaniel, Jr., b. 2/14/1911  
 m. 2/9/1935 Mattie Sue Parker, b. 2/18/1918  
 1468241741 Betty Jeanette McDaniel, b. 11/3/1936  
 1468241742 Mary Sue McDaniel, b. 10/18/1938  
 146824175 Ruby Irene McDaniel, b. 1/2/1912  
 m. Dan Ewing, b. 11/2/1910, d. 9/29/1986 Memory Hills cem  
 1468241751 Steve Burgess Ewing, b. 1/12/1935  
 1468241752 Gene Autry Ewing, b. 10/14/1936  
 1468241753 Rose Martha Ewing, b. 11/2/1938  
 1468241754 William Wade Ewing, b. 11/9/1940  
 1468241755 Connie Claudette Ewing, b. 2/28/1944  
 146824176 Hubert McDaniel, b. 1/26/1914  
 m. (1) Virginia Geneva Goodman  
 m. (2) Shirley Tomasine Johnson  
 Brenda Darlene McDaniel, b. 8/6/1952  
 146824177 Maybelle McDaniel, b. 5/1/1917  
 m. (1) Jim Joseph Simpson, b. 1/7/1917, d. 2/19/1983  
 m. (2) Avedis Hollingsworth, b. 11/11/1921  
 1468241771 Trannie Lee Simpson, b. 10/8/1937



1468241772 Alvin Douglas Simpson, b. 11/9/1939  
 1468241773 Kasandra Lynn Hollingsworth, b. 12/14/1958  
 146824178 Beulah Ethel McDaniel, b. 7/6/1920  
     m. (1) Thomas Tingle  
     m. (2) Adron B. Moore  
 1468241781 Thomas William Tingle, b. 3/14/1942  
 146824179 Troy Samuel McDaniel, b. 2/26/1923, d. 7/22/1944 KIA Iwo  
 Jima, WWII, bur. Pleasant Grove cem, Jena, Greene Co., AL  
 14682417A Clarence Howard McDaniel, b. 9/4/1925, d. 11/29/1987  
     m. (1) Marie Steward  
     m. (2) Ruby Nell Long, b. 10/26/1929  
 14682417A1 Hubert Howard McDaniel, b. 1/15/1948  
 14682417A2 Beverly Jo McDaniel, b. 1/10/1959  
 14682417A3 Barbara Jean McDaniel, b. 8/26/1960  
 .....  
 FGS DF-14682418 John L. Graham  
 .....  
 14682418 Lillie Pearl Cork, b. 11/13/1882, d. 2/3/1957 Romulus  
     m. John Wesley Faulkner, b. 6/25/1872, d. 5/1/1960  
 146824181 Oder Curtis Faulkner, b. 1/17/1903, 2/1/1969 bur Romulus  
 cem  
     m. Jane May Ballard - no issue  
 146824182 Guthrie Faulkner, b. 1/17/1906, d. 7/9/1951 bur Memorial Pk  
     m. Mary E. Partrich - no issue  
 146824183 Pearl Faulkner, b. 3/19/1908  
     m. George Poole  
 1468241831 Patricia Jean Poole  
     m. 8/31/1963 Samuel Barotn "Bo" Fields  
 146824184 Harvis Faulkner, b. 1/22/1910, d. 11/11/1976, bur Romulus  
     m. Eunice Leatherwood, b. 12/19/1912, d. 8/22/1980, none  
 146824185 Hosea Faulkner, b. 1/22/1910, d. 4/16/1960 Romulus cem.  
 unm.  
 146824186 John Calvin (J.C.) Faulkner, b. 8/18/1919, d. 4/26/1980  
     m. Bonnie Farris  
 146824187 William Carl Faulkner, b. 4/7/1923  
     m. 1/16/1945 Floyd Signa Cannon  
 1468241871 William Carl Faulkner, Jr.  
 1468241872 Gregory Faulkner  
 .....  
 FGS DF-1468242 John L. Graham  
 .....  
 1468242 Mary Jane Robinson, b. 1/12/1847, d. 8/1/1935  
     m. 4/2/1867 James R. "Red Jim" Cork, b. 1/13/1840, d.  
 11/20/1891 [son John Cork/Jane Dickey] bur. Wesley Chapel,  
 Ralph, AL  
 14682421 Edna Jestna Cork, b. 8/14/1868, d. 5/1/1953  
     m. Charles Griffin  
 14682422 Beulah Estelle "Bula" Cork, b. 2/16/1870, d. 9/25/1938  
 14682423 Elizabeth Batey Cork, b. 1871, d. 1932  
     m. Robert Lee Taylor  
 14682424 Clarence Eugene Cork, b. 10/11/1873, d. 8/5/1909  
     m. Evaline Colvin, b. 6/20/1873, d. 6/10/1900 bur.  
 Presbyter cem, Knoxville, Greene Co., AL [dau. William  
 Hiram Colvin/Harriett Foster]  
 146824241 Ozwell McGee "Ozzie" Cork, b. 6/30/1895

m. (1) Marie Smith  
 m. (2) Zelma Thompson  
 1468242411 Jean Cork [by #1]  
 146824242 Mary Eva Cork, b. 10/1/1897, d. 9/24/1992 bur. Sunset  
 cem, Northport, AL [data by Lynda Jo Rice Pate]  
 m. 7/30/1913 Joseph Edgar Rice, b. 8/22/1891, d.  
 11/9/1957 [son Edgar Rice/Margaret Jane Partrich] bur.  
 Memorial PK, Tuscaloosa  
 1468242421 Clarence Edgar Rice, b. 10/31/1914, d.  
 5/11/1993  
 m. 12/23/1982 Viola Kolster Sanderford  
 1468242422 Colon Hortez Rice, b. 10/18/1917  
 1468242423 Mary Bernice Rice, b. 5/19/1920  
 1468242424 James Carl Rice, b. 11/26/1923  
 1468242425 Lillian Betty Jo Rice, b. 6/30/1926  
 m. 12/20/1947 Raphael Pearson Wiggins  
 1468242426 Eva Blanche Rice, b. 7/30/1929 Romulus, AL  
 1468242427 Colvin Cork Rice, b. 12/5/1932  
 m. 9/26/1986 Jackie Faye Atkins Watts  
 1468242428 Beatrice Ann Rice, b. 11/16/1938  
 14682425 Earnest Hale Cork, b. 4/18/1875, d.4/5/1956  
 m. 1/22/1903 Margaret Elizabeth Park, b. 4/16/1879 ,  
 d. 5/13/1974 [dau. Hiram Glass Park/Idella Harper]  
 146824251 Infant Cork  
 146824252 Jennie Cork  
 146824253 Minnie Edna Cork, b. 8/19/1912, d. 2/15/1996 Memphis,  
 TN, bur. Romulus, AL, unm.  
 14682426 Mamie Florence Cork, b. 12/22/1877, d. 1/28/1963  
 m. 9/29/1897 John Leland Barton, b. 7/13/1877, d.  
 1/15/1972 [son Thomas Hunnicutt Barton/Alabama Virginia  
 Watson] Ralph, AL  
 14682427 Joshua Cork, b. 1879  
 14682428 James Clinton Cork, b. 7/29/1880, d. 8/24/1943  
 m. 5/1/1904 Minnie Ann Lokey, b. 6/14/1884, d.  
 10/10/1975 [dau. Robert Herbert & Lucinda A. Lokey] Elmwood  
 cem, Birmingham AL  
 14682429 Robert Charles Cork, b. 11/5/1884, d. 6/28/1959  
 m. Annie Mae youngblood  
 1468242A John Erwin Cork, b. 6/27/1881, d. 4/15/1960  
 m. Rose Walker  
 .....  
 FGS DF-14682426 John L. Graham  
 .....  
 14682426 Mamie Florence Cork, b. 12/22/1877, d. 1/28/1963  
 m. 9/29/1897 John Leland Barton, b. 7/13/1877, d.  
 1/15/1972 [son Thomas Hunnicutt Barton/Alabama Virginia  
 Watson] Ralph, AL  
 146824261 Willie Maudelle Barton, b. 10/23/1898, d. 2/9/1972  
 Northport  
 m. John Curry Booth, b. 5/23/1898, d. 3/24/1965 [son  
 Henry C. Boothe/Magnolia Park] bur. Romulus Meth. Church  
 cem.  
 1468242611 Winston Barton Boothe, b. 11/17/1918  
 1468242612 Curry Lavern Boothe, b. 9/16/1920, d. 12/26/1921  
 1468242613 Hazel Jeanette Boothe, b. 5/10/1922  
 1468242614 Henry Leon Boothe, b. 10/17/1927

1468242615                    **Barbara Jo Boothe**, b. 1/1/1933  
 146824262    **Adrian Beath Barton**, b. 7/11/1900, d. 5/20/1985  
                               m. 2/13/1925 **Lola Estelle Cork**, b. 12/11/1906, d.  
                               4/16/1990 [dau Leonidus Wood Cork/Cora Magnolia Leavelle]  
                               bur Ralph, AL  
 1468242621                    **Adrian Beath Barton, Jr.**, b. 4/28/1926  
 1468242622                    **Mary Estelle Barton**, b. 5/28/1928  
                               m. (1) **Louis Dockins**  
                               m. (2) **Fred Norris**  
                               m. (3) 12/27/1951 **Oscar O. Oates**  
 1468242623                    **Betty Jean Barton**, b. 10/30/1930  
                               m. 12/27/1956 **Billy Thompson**, div 1958  
 1468242624                    **Paul William Barton**, b. 8/24/1932  
 1468242625                    **Martha Elizabeth Barton**, b. 3/12/1939  
 1468242626                    **Charlotte Louise Barton**, b. 6/13/1945  
 146824263    **Ruth Ethelyne Barton**, b. 12/24/1901, d. 7/10/1985  
                               m. 3/11/1917 **William Verdo Burroughs**, b. 12/30/1892, d.  
                               7/24/1968 [son Jacob Bryant Burroughs/Emma Burk Roycroft,  
                               bur. New Hope cem.  
 1468242631                    **Myrtle Burroughs**, b. 3/13/1918  
 1468242632                    **Sybil Burroughs**, b. 10/31/1919  
 1468242633                    **Ethelyn Burroughs**, b. 7/27/1921  
 1468242634                    **William Verdo Burroughs, Jr.**, b. 3/24/1923  
 1468242635                    **Leland B. Burroughs**, b. 6/9/1927  
 1468242636                    **Ralph Cork Burroughs**, b. 6/28/1931  
 146824264    **Florence Barton**, b. 9/25/1903, d. 1/14/1996  
                               m. 2/20/1923 **Debart Quarles**, b. 8/2/1897, d. 5/23/1968  
 1468242641                    **Debart Quarles, Jr.**, b. 12/1/1923, d. 6/23/1983  
                               m. 12/21/1946 **Lena Earl Noland**, b. 7/13/1923  
 1468242642                    **Mary Elizabeth Quarles**, b. & d. 7/21/1928 Ralph,  
                               AL  
 1468242643                    **Donald Beatty Quarles**  
 1468242644                    **Ann White Quarles**, b. 6/13/1941  
                               m. (1) 9/1/1960 **James Maxie Murphy**, b. 1/8/1941  
                               m. (2) **Gerald C. Turman**  
 146824265    **Christine Alabama Barton**, b. 10/5/1905, d. 12/1/1985  
                               m. 12/24/1923 **Grover Smith**, b. 11/26/1892, d. 2/26/1964  
 1468242651                    **Margaret Emma Smith**, b. 11/26/1925  
                               m. (1) 1/7/1945 **Joseph Harrold Hughes** [div]  
                               m. (2) 5/16/1948 **James H. Odom**, b. 10/15/1924  
 1468242652                    **Grover Leland Smith**, b. 12/22/1929  
 146824266    **Mary Lucille Barton**, b. 7/22/1907, d. 2/13/1982  
                               m. (1) **Sim S. Black**, b. 9/28/1890, d. 2/16/1966  
                               m. (2) 12/3/1943 **Guy Wrennaldia Lamb**, b. 3/2/1909,  
                               d. 1/15/1974 [son George Windlow Lamb/Nannie Cockrell  
                               Price. bur. Tusca Mem Pk  
 1468242661                    **Sarah Green Black**, b. 5/16/1931  
 1468242662                    **Florence Erin Black**, b. 8/4/1935  
 146824267                    **Leland C. Barton**, b. 5/28/1910, d. 12/29/1932 Ralph,  
                               AL  
 146824268                    **Annice Dean Barton**, b. 10/15/1913  
                               m. 12/8/1934 **Lawrence Oral Graham**, b. 11/6/1906, d.  
                               1/26/1976 [son John Crawford Graham/Preasha Estelle East]  
                               bur. Memory Hills  
 1468242681                    **Dorothy Dean Graham**, b. 1/22/1936  
                               m. (1) 6/22/1953 **Frank Donald Clements**  
                               m. (2) 7/2/1959 **Oscar James Gast, Jr.**

14682426811 Marilyn Kay Clements, b. 10/13/1954  
 14682426812 Donna Sue Clements, b. 2/1/1956  
 14682426813 James David Gast, b. 1/8/1960  
 14682426814 Marsha Dianne Gast, b. 6/15/1963  
 1468242682 John Lawrence Graham, b. 4/5/1938 Tuscaloosa, AL  
     m. (1) 2/14/1960 Sandra Irene Affalter, dau.  
 Alfred Herbert Affalter/Ruby Jewell Weatherly  
     m. (2) 5/6/1961 Margaret Ellen Smith, b.  
 5/3/1943 dau H.Y. Smith/Juanita Jones  
 14682426821 John Dwayne Graham, b. 10/24/1961. d/  
 10/26/1961  
 14682426822 Lawrence Edward Graham, b. 9/3/1964  
     m. 3/23/1991 Lisa Ann Walker, b.  
 10/3/1963  
 146824268221 Lauren Sumner Graham, b. 1/23/1993  
 14682426823 April Suzanne Graham, b. 12/29/1968  
     m. 5/26/1990 John Dairell Harbin, b.  
 4/6/1966  
 146824268231 John Dairell Harbin III, b. 5/5/1994  
 1468242683 Mary Florence Graham, b. 1/331/1940  
     m. 3/25/1961 Roy Morris Burroughs, b.  
 7/13/1938  
 14682426831 Mary Susan Burroughs, b. 2/3/1962  
 14682426832 Tammy Marie Burroughs, b. 3/19/1963  
 14682426833 Roy Morris Burroughs, b. 9/6/1968 Houma,  
 LA  
 1468242684 Katherine Eula Graham, b. 1/8/1945  
     m. (1) Bernard Lee Jordan [div]  
     m. (2) 9/1/1977 Thomas Edward Brinyark  
     m. (3) 5/12/1986 Donny Ray Selman  
 14682426841 Preasha Denise Jordan, b. 8/29/1968  
 14682426842 Logan Heath Jordan, b. 10/26/1969  
 146824269 Eunice Marie Barton, b. 9/30/1915, d. 2/11/1974  
     m. 9/17/1936 James Emory Barnette, b. 7/31/1915, d.  
 4/18/1972 [son James Elmer Barnette/Trannie Pennington] bur  
 Tusca Mem. Pk.  
 1468242691 Marianna Barnett, b. 2/7/1937  
 1468242692 Jane Emily Barnett, b. 4/8/1951  
     m. (1) 8/25/1975 Ronald Bert Creel, b.  
 6/22/1949  
     m. (2) 6/27/1980 Joseph Arthur Burroughs, b.  
 3/7/55  
 1468242693 James Emory Barnett, Jr., b. 5/19/1953  
     m. 8/12/1973 Kerry Ellen Carr, b. 7/26/1955  
 .....  
 FGS DF-14682428 John L. Graham  
 .....  
 14682428 James Clinton Cork, b. 7/29/1880, d. 8/24/1943  
     m. 5/1/1904 Minnie Ann Lokey, b. 6/14/1884, d. 10/10/1975  
 [dau. Robert Herbert & Lucinda A. Lokey] Elmwood cem,  
 Birmingham AL  
 146824281 Winfred Beaty Cork, b. 12/22/1904, d. 5/3/1979 Graysville  
     m. (1) Bonnie Lou Michael, b. 10/4/1908, d. 8/16/1941  
     m. (2) Pauline Sides  
 1468242811 Rachel Ann Cork, b. 5/17/1931  
 1468242812 Elizabeth Jean Cork, b. 2/9/1941

146824282 Clara Mildred Cork, b. 1/26/1907 Jefferson Co., AL  
m. Nathan Culver, b. 3/8/1900, d. 5/234/1965, bur Elmwood  
146824283 Lois Carolyn Cork, b. 1/24/1910, d. 4/15/1994  
m. Erston Paul Lollar  
146824284 Herbert Clinton Cork, b. 4/6/1912, d. 1/8/1960, bur Elmwood  
m. Harriet Smith  
146824285 Myrtle Allene Cork, b. 10/7/1913  
146824286 James Clarence Cork, b. 5/11/1915, d. 11/5/1987, bur  
Elmwood  
m. Marie Connon  
146824287 Mary Lou Cork, b. 5/13/1916 Jefferson Co., AL  
m. Walter O. Higginbotham  
1468242871 Carolybn Higginbotham  
146824288 Minnie Ethelyn Cork, b. 9/23/1917, d. 4/14/1958  
146824289 James Clinton Cork, Jr., b. 10/27/1918, d. 11/15/1919  
14682428A Charles Grady Cork, b. 2/19/1923  
m. Dorothy Sellers

.....  
FGS DF-14682429 John L. Graham

.....  
14682429 Robert Charles Cork, b. 11/5/1884, d. 6/28/1959  
m. Annie Mae Youngblood  
146824291 Robert Cecil Cork  
146824292 Mary Ellen Cork  
m. Alton Peters  
146824293 George Blair Cork, b. 8/7/1916  
146824294 Henry Pershing Cork, b. 8/3/1918  
m. ruby Lee Stewart  
146824295 Era Maude Cork, b. 1920  
m. Charles Brasfield  
146824296 Thomas Edwin Cork  
m. \_\_\_\_\_ Smith  
146824297 Lila Mae Cork  
m. \_\_\_\_\_ Fuller  
146824298 Milton Agnew Cork  
m. \_\_\_\_\_ Swindle  
146824299 Frank Temple Cork, b. 1928

.....  
FGS DF-146825 John L. Graham

.....  
146825 Savilla C. Robinson, b. 1822, d. ca 1858, [Washington Co.,  
MS]  
m. (1) \_\_\_\_\_ Knox  
(2) Johnathan N. Collins, b. 1824[son of Robert &  
Margaret Nichols Collins; 1st. MS Rifles, Mexican War, Lt.,  
Co. G., 40th. AL Regt., CSA, he m. (2) Mary Ann Robertson,  
dau. Horseshoe Robertson, of SC]  
1468251 Patton K. Collins, d. aet. 21[of Savilla]  
1468252 James M. Collins, {Fresno, CA}  
1468253 Giles M. Collins, d. 1870  
1468254 Lucretia Collins, d. young

.....  
FGS DF-146826 add data John L. Graham

146826 Eliza Jane Robinson, b. 1824, d. 1870's, [Pickens Co., AL]  
m. 10/14/1845 Thomas L. Morrow, in Tuscaloosa, b. ca 1820,  
AL

1468261 Marion Morrow, b. ca 1846

1468262 Josephine Morrow, b. ca 1848

1468263 Annie Morrow

1468264 John Morrow

1468265 Hiram Morrow

1468266 Dora Morrow

1468267 Simon Morrow

.....

FGS DF-146827 [See DF-14682 for source of data]  
addnl data John L. Graham

.....

146827 Mary E. B. Robinson, b. 5/14/1827 AL, d. 5/1/1893, Greene  
Co., AL, bur. Oak Hill cem, Eutaw, AL  
m. (1) 2/28/1847 James Robert Washington Foster, b.  
5/22/1804 SC, d. 1/5/1856 [son John Crowe Foster/Sarah  
Kirksey] bur Grants Creek, Fosters, Tuscaloosa Co., AL  
(2) 12/19/1853 Hiram Van Colvin, b. 11/4/1831, d.  
7/31/1887, bur. Oak Hill cem, Eutaw, Greene Co., AL [son  
Thomas Colvin/Savilla Wagner Mobley 146B]

1468271 Harriet "Hattie" Foster, b. ca 1851  
m. William Hiram Colvin, b. ca 1841 AL [son Wm. B.  
Colvin/Evaline Cheatham]

14682711 William Colvin, b. ca 1870 unkm.

14682712 Evaline Colvin, b. 6/20/1873 Knoxville, AL  
m. Clarence Eugene Cork, b. 10/11/1873, d. 8/5/1909  
bur Wesley Chapel, Ralph, AL [son James Robert "Red Jim"  
Cork/Mary Jane Robinson]

14682713 Gay Colvin, b. ca 1880  
m. Gray Spencer, [Knoxville, AL]

14682714 Daisy Colvin, b. 11/30/1884, d. 3/7/1974 both bur.  
Pleasant Grove, Jena, AL  
m. Elver Dale Cork, b. 3/19/1874, d. 10/16/1930, of  
James Christopher "Black Jim" Cork/Martha Ann Elizabeth  
"Mattie" Robinson

1468272 Sarah Margaret Foster, b. ca 1855, Tuscaloos Co., AL  
m. \_\_\_\_\_ McMeans

14682721 Willie McMeans

14682722 Emma McMeans

14682723 Grover McMeans

1468273 Thomas Colvin, b. ca 1858 AL

1468274 Elizabeth "Lizzie" Colvin, b. cac 1860 AL, d. 10//1948  
Eutaw, AL  
m. \_\_\_\_\_ McMeans

1468275 Gertrude Colvin, b. ca 1862, d. ca 1941  
m. Robert B. Todd  
Coldwell Todd{others??}

14682751

1468276 Clara Colvin, b. ca 1865 AL, d. 8//1951, Baton Rouge  
m. Sam Cole

1468277 Mary Colvin, b. ca 1868 AL

1468278 Mollie S. Colvin, b. 10/20/1870, d. 11/27/1901 Eutaw,  
AL unkm

1468279 Hiran Van Colvin, Jr., b. 9/11/1872, d. 6/10/1929 bur  
Toomsaba cem, Toomsaba, MS  
m. Ruby Shannon, b. 1/15/1873, d. 6/23/1960 bur.

Toomsaba cem. Toomsaba, MS [dau Columbus F.  
Shannon/Terasetta A. "Nettie" \_\_\_\_\_

.....  
FGS DF-146829 [See DF-14682 for source of data]

.....  
146829 Margaret Marjorie Robinson, b. 1831, AL

m. 1/29/1855 C. Earl Foster Bonner, in Tuscaloosa, AL, d. 2/  
/1900,

[he m. twice more, last in 1875; was trail driver, farmer & rancher]

1468291 Columbia Ann Bonner, b. 7/16/1856, d. 4/28/1942 Cedar Knob  
cem Belton, Bell Co., TX

m. 1/18/1876 Napoleon Bonaparte Cabaniss, b. 8//1847, d.  
1/20/1917 [son William Cabiness/Lysanias A.M.E. Standifer]

14682911 Leonora Cabiness, b. ca 1877, d. bef 1880

14682912 Earl Clarence Cabiness, b. 7/17/1878, d. 8/29/1959

m. 7/14/1901 Florence Ferguson Jennings, b. 4/19/1883, d.  
12/31/1947 Bell Co., TX

14682913 Lallie Washington Cabaniss, b. 11/28/1880 Youngsport, d.  
11/5/1956 Bell Co., TX

14682914 Maggie E. Cabaniss, b. 8/28/1883 Salado, TX, d. 1/2/1980  
San Angelo, TX

m. 3/5/1905 Joel Levy Nutt, b. 11/7/1885, d. 6/23/1964  
[son Henry Nutt/Fannie Pritchett]

14682915 Lenner Estell Cabaniss, b. 1/2/1886 Edwards Co., TX, d.  
10/6/1958

m. 10/14/1906 Albert Glen Hair, b. 6/12/1882, d.  
10/26/1920 Belton, Bell Co., TX

14682916 Annie Alta Cabaniss, b. 10/31/1888, d. 8/24/1959 Belton,  
Bell Co., TX

m. 1/27/1906 Thomas Franklin Cosper, b. 2/8/1886, d.  
7/31/1961 [son Thomas Jacob Cosper/Lela Alice Covington]

14682917 Gus Cabaniss, b. ca 1890, d. ca 1893

14682918 Alma Love Cabaniss, b. 7/31/1892, d. 7/29/1970

m. Milton Whitfield Necom

14682919 William Lacinnis Cabaniss, b. 1/24/1893, d. 4//1963

m. 10/11/1917 Allie Elvira Gransberry, b. 12/22/1893, d.  
3/8/1960 Moody, Tx

1468291A Jack Harvey Cabaniss, b. 4/22/1896, d. 5/9/1960

m. 5/30/1920 Eunice Thelma Bailey, b. 8/22/1902, d.  
5/24/1974 Killeen, Bell Co., TX

1468292 Mary K. Bonner, b. ca 1857 Pickens Co., AL

1468293 Margaret A. Bonner, b. ca 1860 Pickens Co., AL

.....  
FGS DF-14682912 [See DF-14682 for source of data]

.....  
14682912 Earl Clarence Cabaniss, b.7/17/1878, d. 8/29/1959, in Belton,TX

m. 7/14/1901 Florence Ferguson Jennings, b. 4/19/1883, Belton,  
Bell Co.TX, d. 12/31/1947, Belton, Bell Co., TX[dau. William  
Thomas Jennings, Jr./Eliza Laura Ratliff]

146829121 Wash Bonner Cabaniss, b. 9/4/1903

m. 1926 Nettie Yeatrice Oats, in Winters, TX, b. ca  
1907[dau. Joe Oats/Ella Mae\_\_\_\_\_]

146829122 Oscar Marvin Cabaniss, b. 4/18/1905, San Saba, TX

m. 10/ /1926 Ruby Newson, in Belton, TX, b. 5/29/1907  
Belton, Bell Co., TX [dau. Egbert Newson/Eula Mae

Sanderford]

146829123 **Clarence Arden Cabaniss**, b. 4/1/1907, Bell Co.TX, d. 2/28/1937, Belton, Bell Co.TX  
 m. 10/3/1926 **Ruby D. Hambrick**, in Belton,TX, b. 3/26/1906, Salado, Bell Co., TX [dau. William Franklin Hambrick/Parmer Leana Kirby]

146829124 **James Thomas Cabaniss**, b. 5/1/1909, Salado, Bell Co., TX, d. 4/26/1974  
 m. 2/11/1935, **Lela Irene Carter**, in Belton, TX, b. 2/19/1911, Salado, Bell Co., TX [dau. Marion Tyler Carter/Ada Ragsdale]

146829125 **Lallie May Cabaniss**, b. 4/7/1911, Salado, Bell Co., TX  
 m. (1) 6/24/1934 **William Kindred Taylor**, b. 12/17/1892, Faltonia, TX, d. 5/27/1974  
 (2) 7/3/1983 **Harry Stapleton**

146829126 **Earle Claude Cabaniss**, b. 11/1/1913, Salado, Bell Co., TX, d.2/28/1988, RR Salado, Bell Co., TX  
 m. 1/28/1935 **Susie Griffith, Salado,TX, b. 12/28/1912, Salado, Bell Co., TX**

146829127 **Opal Leora Cabaniss**, b. 9/16/1915, Belton, Bell Co,TX  
 m. 9/16/1934 **Joseph Royal Stoneham**, Belton, Bell Co., TX

146828128 **Edmond Charles Cabaniss**, b.& d.ca 1917

146829129 **Jesse Lee Cabaniss**, b. 7/23/1920, Belton, Bell Co., TX, d. 12/1/1953  
 m. ca 1938 **Eller Lorene Sexton**, b. 6/11/1919

14682912A **Lowell Cabaniss**, b. 9/ /1922, d. 5/1/1925 in Belton, Bell Co., TX

14682912B **Eliza Laura Cabaniss**, b. 10/7/1924, Salado, Bell Co.TX  
 m. 11/12/1942 **Richard Dan Proctor**, b. 5/7/1925, Sweetwater, Nolan Co.,TX[son of Archie E.Proctor/Viola\_\_]

.....  
 FGS DF-146829121 [See DF-14682 for source of data]

.....

146829121 **Wash Bonner Cabaniss**, b. 9/4/1903  
 m. 1926 **Nettie Yeatrice Oats**, in Winters, TX, b. ca 1907[dau. Joe Oats/Ella Mae\_\_]

1468291211 **Florence Mae Cabaniss**, b. Bell Co., TX

1468291212 **Billy James Cabaniss**, b. Bell Co., TX

1468291213 **J. C. Cabaniss**, b. Bell Co., TX

1468291214 **Paul Richard Cabaniss**, b. Dallas, TX

1468291215 **Timothy Bonner Cabaniss**, b. Dallas, TX

1468291216 **Ronnie Kay Cabaniss**, b. 11/1/1948, @ Dallas, Dallas Co.TX  
 m. (1) **Cynthia Dianne Conn**, in Lancaster, TX, b. 11/3/1950  
 (2) **Harriett Elizabeth Howard**, b. 2/10/1960[dau. John Richard Howard/Jeannie Marie]

14682912161 **Cynthia May Cabaniss**, b. 12/23/1968, Dallas, Dallas Co., TX

[of (1)]

14682912162 **Char Cherisse Cabaniss**, b. 2/11/1970, Dallas, Dallas Co., TX

[of (1)]

.....  
 FGS DF-146829122 [See DF-14682 for source of data]

.....

146829122 **Oscar Marvin Cabaniss**, b. 4/18/1905, San Saba, TX



m. 10/ /1926 Ruby Newson, in Belton, TX, b. 5/29/1907,  
 Belton, Bell Co., TX[dau. Egbert Newson/Eula Mae Sanderford]  
 1468291221 Charles Egbert Cabaniss, b. 9/13/1929, Belton, Bell Co., TX  
 m. 11/10/1949 Dorothy A. Wood, Houston, Harris Co., TX, b.  
 10/2/1930, Houston, TX [dau. Willie Clyde Wood/Nellie Mae  
 Bratten]  
 1468291222 Patsy Christine Cabaniss, b. 3/17/1931, Bell Co., TX  
 1468291223 Marvin Ballard Cabaniss, b. 8/10/1932, Bell Co., TX  
 m. 9/14/1951 Norma Rae Heine, Austin, Travis Co., TX, b.  
 11/9/1934, Lampasas Co., TX [dau. James Elbie Heine/Fae  
 Mitchelltree]  
 14682912231 Carla Jo Cabaniss, b. 11/9/1958, Austin, Travis Co.,  
 TX  
 m. 11/23/1984 Norman Girouard, Lubbock, TX  
 14682912232 Carol Ann Cabaniss, b. 1/19/1971, Dallas, Dallas Co.,  
 TX  
 1468291224 Bobby Wayne Cabaniss, b. 10/9/1934, Bell Co., TX  
 1468291225 Harold Gene Cabaniss, b. 3/29/1937, Bell Co., TX  
 m. 10/15/1955 Frances Modine Bostick, Temple, Bell Co., TX,  
 b. 8/27/1937, Holland, Bell Co., TX [dau. Lowell Orville  
 Bostick/Shirley O. ]  
 14682912251 Harold Wayne Cabaniss, b. 8/11/1956, Temple, Bell Co.,  
 TX, d. 9/27/1979  
 14682912252 Pamela May Cabaniss, b. 10/22/1958, Temple, Bell Co.,  
 TX  
 m. 11/12/1977 \_\_\_ Burkhardt, Hurst, TX  
 14682912253 Michael Gene Cabaniss, b. 1/18/1964, Temple, Bell Co.,  
 TX  
 1468291226 Jerry Daniel Cabaniss, b. 9/9/1940, Belton, Bell Co., TX  
 m. 10/14/1964 Carolyn Tweedle, b. 6/6/1940, Belton, Bell  
 Co., TX  
 14682912261 Jerry Keith Cabaniss, b. 5/10/1965, Harlingen, Cameron  
 Co., TX  
 1468291227 Naomi Ruth Cabaniss, b. 11/15/1942, Temple, TX  
 m. 9/1/1961 Thomas Ward Lucas, Belton, Bell Co., TX  
 14682912271 Jeffrey Lance Lucas, b. 5/8/1963, Belton, Bell Co., TX  
 14682912272 Janna Lynn Lucas, b. 9/8/1969, Temple, Bell Co., TX  
 14682912273 Jason Lance Lucas, b. 8/1/1973, Killeen, Bell Co., TX  
 .....  
 FGS DF-1468291221 [See DF-14682 for source of data]  
 .....  
 1468291221 Charles Egbert Cabaniss, b. 9/13/1929, Belton, Bell Co., TX  
 m. 11/10/1949 Dorothy A. Wood, Houston, Harris Co., TX, b.  
 10/2/1930, Houston, TX [dau. Willie Clyde Wood/Nellie Mae  
 Bratten]  
 14682912211 Rebecca Ann Cabaniss, b. 8/20/1952, Houston, TX  
 m. 12/2/1947 Leo Harvey Moore, Houston, Harris Co.,  
 TX  
 146829122111 Stacy Lynn Moore, b. 2/11/1978  
 146829122112 Robert Michael Moore, b. 8/6/1979  
 146829122113 Stephen Charles Moore, b. 10/8/1983  
 14682912212 Charles Robert Cabaniss, b. 5/3/1961, Houston, Harris  
 Co., TX  
 m. 8/28/1981 Martha Jean Parks, Houston, Harris Co.,  
 TX  
 14682912213 Cynthia Lynn(Cindy) Cabaniss, b. 8/29/1963, Houston,

TX  
m. 11/13/1982 **Jeff Hammonds**, Houston, TX, b.  
10/4/1962, Houston, TX  
**146829122131 Remington Patrick Hammonds**, b. 5/9/1985,  
Houston, TX  
**14682912214 Marvin R. Cabaniss**, still-born, 8/22/1970, Houston, Harris  
Co., TX  
.....  
**FGS DF-146829123** [See DF-14682 for source of data]  
.....  
**146829123 Clarence Arden Cabaniss**, b. 4/1/1907, Bell Co., TX, d.  
2/28/1937, Belton, Bell Co., TX  
m. 10/3/1926 **Ruby D. Hambrick**, Belton, TX, b. 3/26/1906,  
Salado, Bell Co., TX [dau. William Franklin Hambrick/Parmer  
Leana Kirby]  
**1468291231 Betty Joyce Cabaniss**, b. 1/6/1929, Belton, Bell Co., TX  
m. 1/15/1949 **Billy Elkins**, in Belton, Bell Co., TX, b.  
1/28/1929, Ralls, TX, divcd. 7/8/1964, Lubbock, TX[son of  
Jeff J. Elkins/Osie Thomas Reed]  
**1468291232 Clarence Glynn Cabaniss**, b. 2/1/1932, Belton, Bell Co., TX  
m. 3/7/1962 **Joyce Nell Fenter**, b. 4/18/1938, Hagerman,  
Chaves Co., NM  
**14682912321 Randal Clarence Cabaniss**, b. 11/7/1968, El Paso, TX  
**14682912322 Douglas Walker Cabaniss**, b. 10/11/1971, Paris, TX  
**1468291233 Orb Donald Cabaniss**, b. 3/24/1934, Belton, Bell Co., TX  
**1468291234 Roy Eldon Cabaniss**, b. 4/30/1936, Belton, Bell Co., TX  
m. 4/30/1956 \_\_\_?, Los Angeles, CA  
.....  
**FGS DF-1468291231** [Se DF-14682 for source of data]  
.....  
**1468291231 Betty Joyce Cabaniss**, b. 1/6/1929, Belton, Bell Co.TX  
m. 1/15/1949 **Billy Elkins**, in Belton, Bell Co.TX, b.  
1/28/1929, Ralls, TX, divc. 7/8/1964, Lubbock, TX[son of  
Jeff J. Elkins/Osie Thomas Reed]  
**14682912311 Clarence William Elkins**, b. 12/6/1949 Belton, TX  
m. 7/31/1981 **Cynthia Walter**, Boca Raton, FL, b. 8/21/1958,  
OH[orphan]  
**146829123111 Jenifer Leigh Elkins**, b. 11/15/1982, Boca Raton, FL  
**146829123112 Rebecca Lynn Elkins**, b. 11/10/1984, Boca Raton, FL  
**14682912312 El Wanda Elkins**, b. 3/9/1951, Belton, Bell Co., TX  
m. 4/22/1972 **Dan E. Moore, Jr.**[son of Dan E. Moore, Sr.  
/Lenoir\_\_\_]  
**14682912313 Thomas Lawrence Elkins**, b. 5/16/1953, Lubbock, TX  
m. 3/1/1982 **Cynthia Ann Murfee**, Lubbock, TX, b. 10/11/1954,  
Beagta?, TX  
**146829123131 Venessa Justine Elkins**, b. 6/28/1986, Lubbock, TX  
**14682912314 Eual Dean Elkins**, b. 6/12/1959, Lubbock, TX  
m. 9/22/1979 **Vandy Venable**, Temple, TX, b. 8/27/1958,  
Bowie, TX [dau. Carl Venable/Ruth\_\_\_]  
**146829123141 Nathan Thomas Elkins**, b. 6/4/1980, Temple, Bell Co.,  
TX  
**146829123142 Jason Carl Elkins**, b. 4/13/1983, Lubbock, TX  
.....  
**FGS DF-146829124** [See DF-14682 for source of data]

.....

146829124 **James Thomas Cabaniss**, b. 5/1/1909, Salado, Bell Co., TX, d. 4/26/1974  
m. 2/11/1935 **Lela Irene Carter**, Belton, TX, b. 2/19/1911, Salado, Bell Co., TX [dau. Marion Tyler Carter/Ada Ragsdale]

1468291241 **Jimmie Leland Cabaniss**, b. 11/19/1935, Belton, Bell Co., TX

1468291242 **Patricia Claude Cabaniss**, b. 12/4/1937, Salado, Bell Co., TX

1468291243 **Loel Wayne Cabaniss**, b. 2/13/1941, Belton, Bell Co., TX

1468291244 **Joy Jeanmine Cabaniss**, b. 1/11/1944, Belton, Bell Co., TX

1468291245 **Clover Elaine Cabaniss**, b. 1/24/1947, Belton, Bell Co., TX

1468291246 **Kathy Elaine Cabaniss**, b. 8/7/1949, Belton, Bell Co., TX

1468291247 **Thomas Clyde Cabaniss**, b. 10/12/1950, Baird, Callahan Co., TX

1468291248 **Dorothy Jo Cabaniss**, b. 8/2/1957, Belton, Bell Co., TX  
m. 4/6/1974 **Dave Martin Carroll**, Belton, Bell Co., TX, b. 8/29/1953, Belton, Bell Co., TX[son of Charles Boyer Carroll/Letha Talley]

14682912481 **Matt Allan Carroll**, b. 8/22/1977, Bryan, Brazos Co., TX

.....

FGS DF-146829125 [See DF-14682 for source of data]

.....

146829125 **Lallie May Cabaniss**, b. 4/7/1911, Salado, Bell Co., TX  
m. (1) 6/24/1934 **William Kindred Taylor**, b. 12/17/1892, Faltonia, TX, d. 5/27/1974  
(2) 7/3/1983 **Harry Stapleton Kindred Elwood Taylor**

1468291251 **Clarence William Taylor**

1468291252 **Melvin Moody Taylor**

1468291253 m. (1) 5/ /1959 **Helen Louise**, b. 11/13/1945, Killeen, Bell Co., TX  
(2) 5/5/1976 **Joy Ann Shuffield**, in Belton, TX, b. 12/2/1945, Houston, TX[dau. Hubert Wilburn Shuffield/Mildred May Sommer]

1468291254 **Runell Taylor**, b. 7/20/1941, Temple, Bell Co., TX  
m. (1) 4/2/1960 **James Davis Cook**, Killeen, Bell Co., TX, b. 4/17/1941, Brantley, AL, d. 1987[son of Elmer Esker Cook/Bessie Hudgens]  
(2) 8/28/1969 **Wesley Perry Byrd**, in Copperas Cove, Coryell Co., TX, b. 12/3/1939[son of \_\_\_ Byrd/Laura Mae Boyd]

1468291255 **Barbra Gene Taylor**

1468291256 **Bonnie Sue Taylor**, b. 11/14/1951, Florence, Williamson Co., TX  
m. 11/24/1969 **Walter Lee Roach**, in Killeen, Bell Co., TX, b. 9/24/1950, Dyess, AR[son of Fred Lee Roach/Sally Mae Williams]

14682912561 **Kindred Lee Roach**, b. 12/20/1971, Belvidere, IL

14682912562 **Matthew James Roach**, b. 10/9/1973, Killeen, Bell Co., TX

14682912563                   **Crystal Maye Roach**, b. 4/11/1979, Ft. Hood, TX  
.....  
FGS DF-1468291253 [Se DF-14682 for source of data]

.....  
1468291253   **Melvin Moody Taylor**  
    m. (1) 5/ /1959 **Helen Louise**\_\_, b. 11/13/1945, Killeen, Bell  
        Co., TX  
    (2) 5/5/1976 **Joy Ann Shuffield**, in Belton, TX, b.12/2/1945,  
        Houston, TX[dau. Hubert Wilburn Shuffield/Mildred May  
        Sommer]  
            [b. of (1)]  
14682912531   **Robert Lynn Taylor**, b.9/17/1960  
14682912532   **Danny Taylor**, b. 1/27/1962  
14682912533   **William Louis Taylor**, b. 6/19/1963  
14682912534   **Tressa Maye Taylor**, b. 9/27/1964  
14682912535   **Cheryl Dean Taylor**, b. 12/4/1966  
14682912536   **Melissa Sue Taylor**, b. 4/17/1971  
            [b. of (2)]  
14682912537   **Chris Jason Taylor**, b. 12/19/1976  
14682912538   **Jason Allen Taylor**, b. 8/30/1978  
.....  
FGS DF-1468291254 [See DF-14682 for source of data]

.....  
1468291254   **Runell Taylor**, b. 7/20/1941, Temple, Bell Co., TX  
    m. (1) 4/2/1960 **James Davis Cook**, Killeen, Bell Co., TX, b.  
        4/17/1941, Brantley, AL, d. 1987[son of Elmer Esker  
        Cook/Bessie Hudgens]  
    (2) 8/28/1969 **Wesley Perry Byrd**, in Copperas Cove, Coryell  
        Co., TX, b. 12/3/1939[son of \_\_\_ Byrd/Laura Mae Boyd]  
14682912541   **Vicky May Cook**, b. 11/7/1960. Temple, Bell Co., TX  
            m. 6/18/1981 **David Bryan Cooke**, in Copperas Cove, TX  
14682912542   **Michael James Cook**, b. 3/3/1962, Bonifay, FL  
            m. 8/26/1983 **Dorena Deakin**, Copperas Cove, Coryell  
        Co., TX  
146829125421   **Stacy Lynn Cook**, b. 1/10/1985, Batesville, TX  
14682912543   **Deborah Ann Cook**, b. 12/7/1965, Pensacola, FL  
            m. 1/25/1986 **Tommy Lee Hicks**, in Copperas Cove,  
        Coryell Co., TX[son of Samuel Lee Hicks/Marylin Gilbert]  
14682912544   **John Wesley Byrd**  
.....  
FGS DF-146829126 [See DF-14682 for source of data]

.....  
146829126    **Earle Claude Cabaniss**, b. 11/1/1913, Salado, Bell Co., TX,  
            d. 2/28/1988, RR Salado, Bell Co., TX  
    m. 1/28/1935 **Susie Griffith**, Salado, TX, b. 12/28/1912, Salado,  
        Bell Co., TX  
1468291261    **Tempe Cabaniss**  
1468291262    **Leah Gail Cabaniss**  
1468291263    **Claudia Cabaniss**, b. 1943  
1468291264    **Dennis Earl Cabaniss**, b. 7/16/1950, Bell Co., TX  
            m. 5/30/1970 **Lyndal Barrett**, in Salado, Bell Co., TX,  
            b. 5/19/1951, Bell Co., TX[dau. Madison Leroy Barrett/Jonnie  
            Conder]  
14682912641    **Angie Lynn Cabaniss**, b. 8/31/1975, Bell Co., TX

14682912642                   **Brent Matthew Cabaniss**, b. 1/16/1977, Bell Co.,  
TX

1468291265                   **Boyce Cabaniss**  
.....

**FGS DF-146829127** [See DF-14682 for source of data]  
.....

146829127 **Opal Leora Cabaniss**, b. 9/16/1915, Belton, Bell Co., TX  
m. 9/16/1934 **Joseph Royal Stoneham**, Belton, Bell Co., TX

1468291271                   **Joann Stoneham**, b. 8/9/1939, Belton, Bell Co., TX  
m. 6/18/1965 **Roy Leon Northen**, b. 2/24/1940, Belton,  
Bell Co., TX

14682912711                   **Rex Leon Northen**, b. 9/18/1969, Belton, Bell  
Co., TX

14682912712                   **Ronda Lorraine Northen**, b. 9/18/1969, Belton,  
Bell Co., TX

1468291272                   **Janis Leora Stoneham**, b. 8/13/1946, Belton, Bell Co.,  
TX  
m.1/2/1962 **Ronald Kent Obenhaus**, b. 11/6/1943,  
Belton, Bell Co., TX

14682912721                   **Kimberly Ann Obenhaus**, b. 10/3/1962, Belton,  
Bell Co., TX

14682912722                   **Stephanie Leora Obenhaus**, b. 3/13/1964, Belton,  
Bell Co., TX

14682912723                   **Ronald Kent Obenhaus, Jr.**, b. 11/29/1965,  
Austin, Travis Co., TX  
.....

**FGS DF-146829129** [See DF-14682 for source of data]  
.....

146829129                   **Jesse Lee Cabaniss**, b. 7/23/1920, Belton, Bell Co., TX, d.  
12/1/1953  
m. ca 1938 **Eller Lorene Sexton**, b. 6/11/1919

1468291291                   **Ginger Cabaniss**, b. 6/6/1942, Temple, Bell Co., TX  
m. **Kelly Richardson**, Lewisville, TX, b. 8/18/1944

14682912911                   **Kelly Ann Richardson**, b. 10/5/1965

14682912912                   **Douglas Lee Richardson**, b. 8/15/1972

14682912913                   **Jennifer Lanice Richardson**, b. 8/15/1978  
.....

**FGS DF-14682912B** [See DF-14682 for source of data]  
.....

14682912B **Eliza Laura Cabaniss**, b. 10/7/1924, Salado, Bell Co., TX  
m. 11/12/1942 **Richard Dan Proctor**, b. 5/7/1925, Sweetwater, Nolan  
Co.,TX [son of Archie E.Proctor/Viola\_\_]

14682912B1                   **Danny Pamela Proctor**, b. 2/8/1945, Winters, TX  
m. **James C. Bell**, b. 7/12/1943, Dallas, Dallas Co.,  
TX

14682912B11                   **Jamie Lenee Bell**, b.10/6/1966, Dallas, Dallas  
Co., TX

14682912B12                   **Anthony Richard Bell**, b. 12/3/1975, Dallas,  
Dallas Co., TX

14682912B2                   **Laura Sue Proctor**,b. 2/11/1948, Dallas, Dallas Co., TX  
m. **Perry Callahan**, 12/2/1966, in Dallas, Dallas Co.,  
TX, b. 12/16/1944[son of J. W. Callahan/Gladys\_\_]

14682912B21                   **Jodie Jenee Callahan**, b. 8/14/1970, Dallas,  
Dallas Co., TX

14682912B22 Laurie Ben. Callahan, b. 9/9/1974, Dallas,  
Dallas Co., TX  
14682912B3 Deborah Thea Proctor, b. 12/8/1951, Dallas, Dallas  
Co., TX  
m. 10/9/1970 John Lamb, Dallas, Dallas Co.,TX, b.  
4/13/1945, Weatherford, TX[son of Ivan M. Lamb/Peggy  
Katherine Miller]  
14682912B31 Jason Kent Lamb, b. 12/31/1971, Dallas, TX  
14682912B32 Leanna Thea Lamb, b. 6/25/1974, Dallas, TX  
14682912B33 Nathan John Lamb, b. 4/13/1977, Dallas, TX  
.....  
FGS DF-14682913 [See DF-14682 for source of data]

.....  
14682913 Lallie Washington Cabaniss, b. 11/28/1880, in Youngsport,  
Bell Co., TX, d. 11/5/1956, Bell Co., TX  
m. 9/7/1902 William Richard Jennings, b. 2/11/1877, d. 9/30/1953  
[son of William Thomas Jennings, Jr./Eliza Ratliff]  
146829131 Annie Laura Jennings, b.6/1/1903, Bell Co., TX, d.  
5/30/1978, Terrell, TX  
m. 5/28/1920 Claude Russell Adams, b. 5/4/1896,  
Stringtown, Hunt Co., TX, d. 6/18/1974, Terrell, TX[served  
USArmy, AEF, WWI][son of W. B. Adams/Theodocia Emyline  
Stoval]  
146829132 Ida Pearl Jennings, b. 11/15/1905, d. ca 1974, Temple,  
Bell Co., TX  
m. George Massey  
1468291321 Marie Massey, b. ca 1925, d. ca 1929  
146829133 Florence Love Jennings, b. 1/15/1916,  
m. (1) Belton Stewart, in Bell Co., TX, b.\_\_\_\_, Bell  
Co., TX  
(2) \_\_\_Morris  
(3) \_\_\_Olsen  
1468291331 Richard Stewart, b. 9/7/1925, Bell Co., TX  
m. 3/30/1962 Levetta E. Broomfield, Ft.  
Worth,TX[dau. Levi Broomfield/Ethel\_\_]  
1468291332 Louis Lee Morris  
146829134 Albert Bruce Jennings, b. 3/22/1915  
m. (1)\_\_\_\_  
(2) 10/15/1978 Ila Lovina Holley[dau. Joseph  
Wesley Holley/Mary Elizabeth Hassell]  
146829135 Estelle Jennings, b. 2/28/1919  
m. (1) 12/25/1935, Elbert Y. Attaway, Belton, TX, b.  
8/17/1909  
(2) Hobort Powell, Odessa, TX, b. 2/20/1900, OK  
(3) 12/24/1951 Bert H. Starks, b. 3/20/1915, WI  
1468291351 Elaine Star Attaway, b. 12/17/1936, Los Angeles,  
CA  
1468291352 Ida Estor Starks, b. 1/5/1952  
1468291353 Jeanmarve Starks, b. 2/ /1953  
[both Starks children b. Los Angeles, CA]  
.....  
FGS DF-146829131 [See DF-14682 for source of data]

.....  
146829131 Annie Laura Jennings, b. 6/1/1903, Bell Co., TX, d.  
5/30/1978, Terrell, TX

m. 5/28/1920 **Claude Russell Adams**, b. 5/4/1896, Stringtown, Hunt Co., TX, d. 6/18/1974, Terrell, TX[served USArmy, AEF, WWI][son of W. B. Adams/Theodocia Emyline Stoval]

1468291311 **Richard Russell Adams**, b. 1/29/1921, Bell Co., TX, d. 1/29/1921, Bell Co., TX

1468291312 **Nina Louise Adams**, b. 5/20/1923, Terrell, TX  
m. (1) bef. 1941 **Ocie Cunningham**, Terrell, TX  
(2) aft. 1941 **Silas D. Porter**, in CA, b. 9/26/1923  
(3) aft. 1958 **James Pickens**, in Terrell, TX

14682913121 **Edward Richard Cunningham**, b. 11/28/1941, Terrell, TX

14682913122 **Ronnie D. Porter**, b. 6/29/1948, Richmond, CA

14682913123 **Brenda Rene Porter**, b. 1/ /1955, Richmond, CA

1468291313 **Lallie Emyline Adams**, b. 7/1/1926, Terrell, TX  
m. (1) 4/10/1943 **Vernon Whitfield Hill**, Los Angeles, CA, b. 7/4/1919, Los Angeles, CA, d. 10/10/1960  
(2) 3/26/1947, **Ed R. McGuire**, Terrell, TX, b. 12/17/1924, Rockwell, TX, divcd. 6/1/1969, d. 4/3/1986

1468291314 **Claude Russell Adams, Jr.**, b. 8/28/1929, Terrell, TX,  
m. 5/28/1955 **Ora Lynn Gallup**, Terrell, TX, b. 2/27/1940, Dallas, TX

14682913141 **Shelly Dawn Adams**, b. 7/10/1963, Terrell, TX  
m. 10/24/1981 **Paul Winsett**, Terrell, TX, divc. 9/ /1986 [she resumed maiden name]

.....  
FGS DF-1468291313 [See DF-14682 for source of data]

.....

1468291313 **Lallie Emyline Adams**, b. 7/1/1926, Terrell, TX  
m. (1) 4/10/1943 **Vernon Whitfield Hill**, Los Angeles, CA, b. 7/4/1919, Los Angeles, CA, d. 10/10/1960  
(2) 3/26/1947, **Ed R. McGuire**, Terrell, TX, b. 12/17/1924, Rockwell, TX, divc. 6/1/1969, d. 4/3/1986

14682913131 **Linda Darlene (Hill) McGuire**[adopted by (2)], b. 1/11/1944, Los Angeles, CA  
m. (1) 12/17/1966 **Manuel Mendez**, Dallas, TX, b. 7/22/1942, San Antonio, TX, divcd. 11/ /1972  
(2) 2/14/1974 **Salvatore Herrera**, San Antonio, TX, b. 9/12/1945, Lebres Puebla, Mexico, divcd.10/5/1984

14682913132 **Sheila Diane McGuire**, b. 11/12/1948, Cameron, TX  
m. 6/10/1969 **Dale Eugene Redford**, Terrell, TX, b. 7/3/1950, St. Johns, Newfoundland, d. 6/19/1979, Albuquerque, NM[son of John Henry Redford/Frances Juanita Donahoe]

146829131321 **Stephanie Dael Redford**

14682913133 **Sharon McGuire**, b. 11/14/1952, Hearne, TX  
m. (1) **Mark Barbee**, Amarillo, TX  
(2) 12/29/1984 **David Rosen**, Midland, TX [son of Morris Rosen/Sarah Derman]  
(3) 7/1/1970 **Leonard Joseph Heigl**, Dallas, TX, b. 10/15/1922, N. Hampton, PA[son of John Heigl/Anna(Panny) \_\_\_]

.....  
FGS DF-14682913131 [See DF-14682 for source of data]

.....

14682913131 **Linda Darlene (Hill) McGuire**, b. 1/11/1944, Los Angeles, CA

m. (1) 12/17/1966 Manuel Mendez, Dallas, TX, b. 7/22/1942, San Antonio, TX, divc. 11/ /1972  
 (2) 2/14/1974 Salvatore Herrera, San Antonio, TX, b. 9/12/1945, Lebres Puebla, Mexico, divc.10/5/1984  
 146829131311 Victor Anthony Mendez, b. 9/25/1967, Dallas, TX  
 146829131312 Davis Isiaais Mendez, b. 11/18/1969 Monterrey, Mexico  
 146829131313 Miguel Angel Herrera, b. 1/6/1977, San Antonio, TX  
 146829131314 Stephen Raul Herrera, b. 1/6/1978, San Antonio, TX  
 146829131315 Joseph Luis Herrera, b. 12/29/1979, San Antonio, TX  
 146829131316 Lynette Darlin Herrera, b. 2/22/1981, San Antonio, TX  
 .....  
 FGS DF-14682914 [See DF-14682 for source of data]

.....  
 14682914 Maggie E. Cabaniss, b. 8/28/1883, Salado, Bell Co.,TX, d. 1/2/1980, San Angelo, Tom Greene Co., TX  
 m. 3/5/1905 Joel Levy Nutt, b.11/7/1885,TX, d. 6/23/1964, San Angelo, Tom Greene Co., TX[son of Henry Nutt/Fannie Pritchett]  
 146829141 Happle E. Nutt, b. 4/24/1906, Clebourne,TX, d. 1941  
 m. (1) Iva Chandler  
 (2) 4/7/1938 \_\_\_Mozell, in Los Angeles, CA  
 146829142 Adrian Leroy Nutt, b. 5/31/1908, Clebourne, TX  
 m. Minna Amelia Krauth  
 146829143 Fred Nutt, b. 5/5/1910, Vancourt, TX, d. 10/8/1988,  
 San Angelo, TX  
 m. Jeanette \_\_\_  
 1468291431 Warren Happle Nutt  
 1468291432 Joel Nutt  
 1468291433 Sue Nutt  
 m. Dennis Wynn  
 146829144 Freda Estelle Nutt, b. 12/7/1915, Eldorado, TX  
 m. 11/19/1940 Billie Hanks, Sr., Brady, TX, b. 11/7/1916, San Angelo, Tom Green Co., TX  
 1468291441 Billie Hanks, Jr., b.5/24/1944, San Angelo, TX  
 m. 8/16/1965 Ruth Elaine Brown, LaFerin,  
 Cameron Co., TX  
 14682914411 Heidi Misty Hanks, b. 8/11/1969, Ft.  
 Worth, TX  
 14682914412 Heather Ruth Hanks, b. 3/28/1973, Ft.  
 Worth, TX  
 1468291442 Dianne Hanks, b.7/12/1949, San Angelo, TX  
 m. 12/27/1969 James Gibbs Graham, San Angelo,  
 TX  
 14682914421 Preston James Graham, b. 2/15/1979, San  
 Angelo, TX  
 14682914422 James Gibbs Graham, (Jr.), b. 10/19/1981,  
 San Angelo, TX  
 .....  
 FGS DF-146829141 [See DF-14682 for source of data]

.....  
 146829141 Happle E. Nutt, b. 4/24/1906, Clebourne, TX, d. 1941  
 m. (1) Iva Chandler  
 (2) 4/7/1938 \_\_\_Mozell, Los Angeles, CA  
 1468291411 "Sonny" Nutt[of Iva]  
 1468291412 Samuella Nutt[of \_\_\_Mozell], b. 9/24/1940, San Angelo,



TX  
 m. (1) 8/1/1959 David Ellis Stone, in Mexico, b.  
 12/16/1939, divc. 12/ /1968  
 (2) 8/16/1986 Barry Glen Wilson, San Angelo, TX,  
 b. 12/12/1948, Hondo, TX[son of Willard Newton Wilson/Evelyn  
 Hoffman]

14682914121 Tomarra Lynne Stone, b. 8/1/1960, San Angelo,  
 TX

14682914122 Tracy Laural Stone, b. 10/29/1962, San Angelo,  
 TX

m. 5/7/1988 \_\_\_ Morrison, San Angelo, Tom Green  
 Co., TX

.....  
 FGS DF-146829142 [See DF-14682 for source of data]

.....  
 146829142 Adrian Leroy Nutt, b. 5/31/1908, Clebourne, TX  
 m. Minna Amelia Krauth

1468291421 Randa Lee Nutt  
 m. Ms. \_\_\_Schuford

1468291422 Maxie Joe Nutt

1468291423 Kathleen Nutt

1468291424 Jay Leroy Nutt

1468291425 Nancy Jo Nutt, b. 5/6/1942, Brady, TX  
 m. (1) 5/29/1965 Michael Lemley Herod, b. OK, divc.  
 6/ /1973  
 (2) Randall Lee Koch, b. 4/ /1951, MI

14682914251 Brandy Michelle Herod, b. 10/17/1969, Houston,  
 TX, d. 6/26, 1986

14682914252 Holly Christine Herod, b. 10/28/1972, McAllen,  
 TX

.....  
 FGS DF-14682915 [See DF-14682 for source of data]

.....  
 14682915 Lenner Estell Cabaniss, b. 1/2/1886, Edwards Co., TX, d.  
 10/6/1958  
 m. 10/14/1906 Albert Glen Hair, in Belton, TX, b. 6/12/1882,  
 Salado, Bell Co., TX, d. 10/26/1920, Belton, Bell Co., TX

146829151 Luceal Irene Hair, b. 8/7/1907, Belton, Bell Co., TX,  
 d. 10/20/1986, Belton, Bell Co., TX

146829152 Jennie Lee Hair, b. 9/25/1909, Belton, Bell Co., TX,  
 d. 9/26/1956

146829153 Gladys Columbia Hair, b. 11/23/1911, Ft. Worth, TX  
 m. 9/28/1934 Raymond Dolliver Dodd, Alhambra, CA, b.  
 5/19/1910, Humboldt, IA[son of Reuben Sidney Dodd/Lenna Fay  
 Ward Willey]

146829154 David Furman Hair, b. 9/12/1914, Belton, TX  
 m. 1/5/1936 Valerie Yvonne Foresman, So. Pasadena,  
 CA, b. 9/25/1916, Marion, MS[dau. Walter Wilson  
 Foresman/Maude Evelyn Foresman]

1468291541 Rodney Lee Hair, b. 10/22/1945, Alhambra, CA  
 m. Nancy Esther Haus, in Yucaipa, CA, b.  
 7/5/1944, Elizabeth, NJ[dau. \_\_\_ Haus/Freda \_\_\_]

14682915411 Jonathan Hair, b. 7/3/1973, Redlands, CA

14682915412 David Lee Hair, b. 4/2/1974, Redlands, CA

146829155 Timothy Albert Glen Hair, b. 3/4/1917, Belton, Bell

Co., TX, unmm

146829156        **Bessie Lee Hair**, b. 9/27/1919, Ft. Worth, TX  
                   **m. 3/5/1948 George Otto Tittman**, b. 2/22/1918,  
 Philadelphia, PA[son of Otto Clemens Tittman/Elsa Lina  
 Burkhardt]

1468291561        **Nadine Marie Tittman**, b. 9/25/1972, Inglewood,  
 CA  
                   **m. 10/25/1971 Randall Dixon Smith**, Lynwood, CA,  
 b. 7/11/1949, Hollywood, CA[son of Courtland George  
 Smith/Clara H. Kuhnau]

14682915611       **Tamra Charlene Smith**, b. 10/6/1974,  
 Torrance, CA

14682915612       **Neal Ryan Smith**, b. 4/11/1976, Torrance,  
 CA

146829157         **Lenner Kate Hair**, b. 3/27/1921, Belton, Bell Co., TX  
 .....  
 FGS DF-146829153 [See DF-14682 for source of data]

.....

146829153         **Gladys Columbia Hair**, b. 11/23/1911, Ft. Worth, TX  
                   **m. 9/28/1934 Raymond Dolliver Dodd**, Alhambra, CA, b.5/19/1910,  
 Humboldt, IA[son of Reuben Sidney Dodd/Lenna Fay Ward  
 Willey]

1468291531         **Wesley Raymond Dodd**, b. 8/2/1935, Los Angeles, CA  
                   **m. 3/224/1957 Shirley Rose Evans**, Alhambra, CA, b.  
 10/12/1935, Joplin, MO[dau. of Walter Evans/Ritha Chase]

1468291532         **Arthur Eugene Dodd**, b. 12/27/1936, Alhambra, CA  
                   **m. Wilma Bessie Guillermo**, Las Vegas, NV, b.  
 2/22/1935, Salama-Baja, Verapaz, Guatemala[dau. Federico  
 Guillermo/Bessie Branstine]

14682915321       **Yvonne Lisette Dodd**, b. 3/12/1968, Pasadena, CA

14682915322       **Karen Eileen Dodd**, b. 7/29/1970, Pasadena, CA

14682915323       **Jon Art Dodd**, b. 6/23/1973, Pasadena, CA

14682915324       **Steve Guillermo Dodd**, b. 8/20/1981, Pasadena, CA

1468291533         **Joseph Melvin Dodd**, b. 3/18/1943, San Gabriel, CA  
                   **m. (1) 1/ /1963 Betty Mae Swann**, Las Vegas, NV, b.  
 1/4/1943, Little Rock, AR[dau. L. B. Swann/Hazel Pickins]  
                   **(2) aft.1965 Gloria Ann Scobba**

14682915331       **Janet Maurene Dodd**[of 1.], b. 10/4/1963,  
 Pasadena, CA  
                   **m. 1979 Frank Jeffery De Vera**, b. 12/17/1958,  
 Seoul, Korea

14682915332       **Paul Vincent Dodd**[of 1], b. 5/12/1965, Pasadena,  
 CA

1468291534         **George Thomas Dodd**, b. 2/5/1946, San Gabriel, CA  
                   **m. 6/3/1972 Rosalyn K. Nygard**, Phoenix, AZ, b.  
 9/24/1945, Minneapolis, MN[dau. Clifford Adolph  
 Nygard/Denice Kathryn Carter]

.....  
 FGS DF-1468291531 [See DF-14682 for source of data]

.....

1468291531       **Wesley Raymond Dodd**, b. 8/2/1935, Los Angeles, CA  
                   **m. 3/224/1957 Shirley Rose Evans**, Alhambra, CA, b. 10/12/1935,  
 Joplin, MO[dau. of Walter Evans/Ritha Chase]

14682915311       **Lisa Jean Dodd**, b. 3/30/1958, Alhambra, CA  
                   **m. 1/ /1982 Michael Patrick Keena**, Pasadena, CA, b.

5/23/1955, Chicago, IL  
**146829153111**                   **Megan Kathleen Keena**, b. 8/8/1982, Los Angeles,  
CA  
**146829153112**                   **Amanda Yvonne Keena**, b. 9/25/1984, Los Angeles,  
CA  
**14682915312**                   **Theresa Sue Dodd**, b. 11/26/1959, Alhambra, CA  
                                  **m. 3/22/1983 Joe Cruz, II**, Las Vegas, NV, b.  
3/22/1960, El Paso, TX  
**146829153121**                   **Joe Cruz, II[III?]**, b. 11/15/1984, West Covina,  
CA  
**14682915313**                   **Brenda Darlene Dodd**, b. 1/4/1961, Alhambra, CA  
                                  **m. 6/1/1978 Gerald Del Rosal**, Rosemead, CA, b.  
3/7/1959, Los Angeles, CA  
**146829153131**                   **Darlene April Rosal**, b. 7/6/1979, Boise, ID  
**146829153132**                   **Matthew James Rosal**, b. 4/14/1984, Los Angeles,  
CA  
.....  
**FGS DF-14682915331**           [See DF-14682 for source of data]  
.....  
**14682915331** **Janet Maurene Dodd**, b. 10/4/1963, Pasadena, CA  
                                  **m. 1979 Frank Jeffery De Vera**, b. 12/17/1958, Seoul Korea  
**146829153311**                   **Daniel Martin De Vera**, b. 3/24/1980, Upland, CA  
**146829153312**                   **John Christoffer De Vera**, b. 3/12/1981, San Luis  
Obispo, CA  
**146829153313**                   **Rachel Marie De Vera**, b. 9/29/1983, Victorville, CA  
**146829153314**                   **Sarah Michelle De Vera**, b. 10/15/1983, Adelanto, CA  
**146829153315**                   **Hannah Ruth De Vera**, b. 4/2/1985, Adelanto, CA  
**146829153316**                   **Levi Paul De Vera**, b. 8/22/1986, Adelanto, CA  
.....  
**FGS DF-1468291534** [See DF-14682 for source of data]  
.....  
**1468291534** **George Thomas Dodd**, b. 2/5/1946, San Gabriel, CA  
                                  **m. 6/3/1972 Rosalyn K. Nygard**, Phoenix, AZ, b. 9/24/1945,  
Minneapolis, MN[dau. Clifford Adolph Nygard/Denice Kathryn  
Carter]  
**14682915341**                   **Matthew Nygard Dodd**, b. 10/14/1975, Lo Jolla, CA  
**14682915342**                   **Nathan Carter Dodd**, b. 9/26/1977, San Diego, CA  
**14682915343**                   **Jennie Lee Dodd**, b. 12/8/1983, Phoenix, AZ  
**14682915344**                   **Joy Denice Dodd**, b. 12/8/1983, Glendale, AZ  
**14682915345**                   **Andrew Cabaniss Dodd**, b. 9/6/1986, Lafayette, LA  
**14682915346**                   **Daniel Willey Dodd**, b. 9/6/1986, Lafayette, LA  
.....  
**FGS DF-14682916**           [See DF-14682 for source of data]  
.....  
**14682916**                   **Annie Alta Cabaniss**, b. 10/31/1888, Youngsport, Bell Co.,  
TX, d. 8/24/1959, Belton, Bell Co., TX  
                                  **m. 1/27/.1906 Thomas Franklin(Frank) Cospers**, b. 2/8/1886 @  
Youngsport, Bell Co., TX, d. 7/31/1961, Belton, Bell Co.,  
TX[son of Thomas Jacob(Jake) Cospers/Lela Alice Covington;  
cotton broker, ginner, farmer & rancher]  
**146829161**                   **Leonard Cospers**, b. 1/20/1907, TX, d. 9/8/1981, Temple,  
Bell Co. TX  
                                  **m. (1) 7/15/1930 Alta Merle Digby**, Kingsville, TX, b.  
2/6/1911[dau. Sebourn Will Digby/Mattie Minerva Wallace]

(2) 1/7/1971 Margaret Irene Culpepper, Waco, TX,  
b. 4/7/1911, Harlingen, Cameron Co.TX[dau. Lewis Alphord  
Culpepper/Anna Jane Johnson]

146829162 LaVerne Cosper, b. 12/31/1908, TX, d. 10/25/1973,  
Temple, Bell Co., TX  
m. 7/11/19-5 Enmin Meadow Ratliff,,Georgetown,  
Williamson Co., TX,,b. 10/1/1900, TX, d. 1/19/196\_, Belton,  
TX [son of William Enmin Ratliff/SaraP J.(Annis) Meadow]

146829163 Frank Alwyn Cosper, b. 9/2/1921, Belton, Bell Co., TX,  
d. 12/13/1923, Belton(diphtheria)

106829164 Nina Marie Cosper, b. 1/10/1924, Belton  
m: 5/3/1941 Harlan Morris Fuller, Belton, Bell Co.TX,  
b.  
3/6/1919 Williamson Co., TX [son(of Willie Davis Fuller/Cora  
Alice Hall)]

146829165 Thomas Jean Cosper, b. 10/8/1928, Belton, Bell Co., TX  
m. 10/12/1957 Jeanette Marie Dixon, in Las Vegas, NV,  
b. 1/3/1926 Minneapolis, MN [dau. of John Dixon/Julia  
Pocknitski]

146429166 Clifford Cosper, b. 4/10/1930, Nolanville, Bell Ko.,  
TX  
m. 9/19/1950 Mary Jeanette Maddux, Weatherfkrd, TX, b. 7/251931,  
Temple, TX, divc.,7/ /1983 [dau. of {Oddis Furman  
Maddux/Alice Lee Lynch]

14629167 Arthur H. Cosper, b. 5/15/1933, Nolanville, Bell Co.,  
TX  
m. 3/31/1956 Debby Jean(Jeanie) Cox, b. 12/28/1939  
Temple TX [dau of Debby Ollie Cox/Thelma Tims]

.....  
FGS DF-146829161 [See DF-14682 for source of data]

.....  
146829161 Leonard Cosper, b. 1/20/1907,TX, d. 9/8/1981, Temple, Bell  
Co., TX  
m. (1) 7/15/1930 Alta Merle Digby, Kingsville, TX, b.  
2/6/1911[dau. Sebourn Will Digby/Mattie Minerva Wallace]  
(2) 1/7/1971 Margaret Irene Culpepper, Waco, TX, b.  
4/7/1911, Harlingen, Cameron Co., TX[dau. Lewis Alphord  
Culpepper/Anna Jane Johnson]

1468291611 Lyndell Marie Cosper[of (1)], b. 10/23/1932, Belton,  
TX  
m. 7/1/1951 Jamie Lynn Pirtle, Belton, TX, b.  
2/22/1929, Salado(or Belton), Bell Co., TX[son of Ernest  
Paul Pirtle/Mary Gertie Nunnallee]

1468291612 Betty Jean Cosper[of 1.]  
m. 9/28/1963 Gary Shelton Cook, Temple, TX, b.  
2/17/1943, Temple, TX[son of J. C.(Buck) Cook/Margaret  
Shelton]

14682916121 Kimberly Kay Cook, b. 8/1/1968, Vandenburg AFB,  
Lompoc, CA

1468291613 Robert Leonard Cosper[of 1.], b. 5/3/1950, Belton, TX  
m. 3/29/1975 Susan Kathleen Hanson, Geronimo, TX, b.  
8/27/1955

14682916131 Christopher Lee Cosper, b. 5/17/1977, San  
Antonio, TX

14682916132 Melissa Anne Cosper, b. 10/23/1980, San Antonio,  
TX

.....  
FGS DF-1468291611 [See DF-14682 for source of data]

.....  
1468291611 **Lyndell Marie Cospers**, b. 10/23/1932, Belton, TX  
m. 7/1/1951 **Jamie Lynn Pirtle**, Belton, TX, b. 2/22/1929,  
Salado (or Belton), Bell Co., TX [son of Ernest Paul  
Pirtle/Mary Gertie Nunnallee]  
14682916111 **James Robert Pirtle**, b. 10/30/1953, Belton, TX  
m. 12/3/1977 **Patricia Ann Teubner**, Houston, TX  
146829161111 **Christian Teubner Pirtle**, b. 11/12/1978,  
Houston, TX  
146829161112 **Matthew Teubner Pirtle**, b. 2/13/1983 Houston,  
TX  
14682916112 **Carla May Pirtle**, b. 7/3/1955, Belton, TX  
m. 1/5/1985 **Thomas L. Carmody**, Dallas, TX  
146829161121 **Tyler Pirtle Carmody**, b. 7/28/1986, San  
Francisco, CA  
14682916113 **Leonard Scott Pirtle**, b. 7/27/1957, Belton, TX  
14682916114 **Lyn Elizabeth Pirtle**, b. 7/3/1963, Belton, TX  
m. 12/26/1961 **James Samuel Williams**, Houston, Harris  
Co., TX

.....  
FGS DF-146829162 [See DF-14682 for source of data]

.....  
146829162 **LaVerne Cospers**, b. 12/31/1908, TX, d. 10/25/1973, Temple,  
Bell Co., TX  
m. 7/11/1925 **Enmin Meadow Ratliff**, Georgetown, Williamson  
Co., TX, b. 10/17/1900, TX, d. 11/19/1960, Belton, TX [son of  
William Enmin Ratliff/Sarah J. (Annis) Meadow]  
1468291621 **Annie Rose Ratliff**, b. 9/5/1926, Belton, TX  
m. 10/27/1943 **Bernard Dean Bulmer**, Belton, TX, b.  
10/24/1921, Smithville, ME [son of Dean Howells Bulmer/Della  
Eve Brooks]  
1468291622 **Virginia Francis Ratliff**, b. 12/21/1930, Belton, TX  
m. (1) 10/29/1951 **Thomas Nelson Locklin**, Belton, TX,  
divc. 1952, Bell Co., TX  
(2) 12/29/1955 **Silas Andrew Belyeu**, Belton, TX, b.  
5/6/1932, Bunker, TX [son of George Washington Belyeu/Mary  
Elizabeth Young]  
1468291623 **Jessie Leonard Ratliff**, b. 1/4/1933, RR Nolanville,  
Bell Co., TX, d. 7/8/1977, Batesville, Coryell Co., TX  
m. (1) 5/12/1951 **Ruby Mary Smith**, Belton, TX, b.  
2/2/1932, Moody, TX [dau. of George Washington Smith/Myrtle  
Marie Moore]  
(2) 11/ /1966 **June Ann Hendrickson**, Catalina, CA,  
b. 6/1/1940, d. 7/24/1984, in CT [dau. of Fred  
Hendrickson/Judy\_\_\_]  
1468291624 **Janie Marie Ratliff**, b. 8/25/1936, RR Nolanville, Bell  
Co., TX  
m. 4/23/1955 **Claud Fowler Johnson**, Belton, TX, b.  
8/25/1936, Maxdale, Bell Co., TX [son of William P.  
Johnson/Lillie Viola Tipton]  
1468291625 **David Frank Ratliff**, b. 4/27/1939, RR Nolanville, Bell  
Co., TX  
m. 6/25/1960 **Linda Pierce**, Belton, TX, b. 5/1/1943,

Holland, Bell Co., TX [dau. of John Curtis Pierce/Valta May Evans]

1468291626     **Nona Pearl Ratliff**, b.5/26/1941, Salado, Bell Co., TX  
                   m. 7/21/1858 **John Van Kelly, Jr.**, in Belton, Bell  
 Co., TX [son of John Van Kelly, Sr.]

1468291627     **Richard Daniel (Danny) Ratliff**, b. 1/5/1950, Belton, TX  
                   m. (1) bef. 1971 **Edna Mae Hill**  
                   (2) 11/18/1976 **Callie McLaughlin**, b. 3/5/1957,  
 Florence, Williamson Co., TX[dau. of John Richard  
 McLaughlin/Mae Bernice Laster]

14682916271     **Cullen Daniel Ratliff**[of(1)] adopted by  
 stepfather, b. 10/21/1957, China Lake, CA

14682916272     **April Dawn Ratliff** [of (2)]b. 5/3/1978,  
 Georgetown, Williamson Co., TX

14682916273     **Justin Wade Ratliff**, b. 3/10/1982, Temple, TX

14682916274     **Callie Bernice Ratliff**, b. 9/9/1984, Temple, TX  
 .....  
 FGS DF-1468291621 [See DF-14682 for source of data]

.....

1468291621     **Annie Rose Ratliff**, b. 9/5/1926, Belton, TX  
                   m. 10/27/1943 **Bernard Dean Bulmer**, Belton, TX, b.  
 10/24/1921, Smithville, ME[son of Dean Howells Bulmer/Della  
 Eve Brooks]

14682916211     **Virginia Louise Bulmer**, b. 9/24/1944, Sidney, ME  
                   m. (1) 6/30/1963 **Kenneth Loftus**, Oakland, ME  
                   (2) 8/11/1971 **Michael Labbe**, Waterville, ME, b.  
 9/3/1948, Waterville, ME[son of Richard Alcide Labbe/Stella  
 Gloria Dionne]

146829162111    **Richard Lee Loftus**, [adopted by (2)], b.  
 1/4/1964, Waterville, ME  
                   m. 8/9/1986 **Nancy Worth**, Smithfield ME[dau. of  
 \_\_\_Worth /Evelyn Merrow]

146829162112    **Lorna Eva Labbe**, b. 1/12/1966, Waterville, ME  
                   m. 11/26/1983 **Terry Lee Bracket**, Richmond, ME,  
 b. 10/5/1947[son of Standley Bracket]

1468291621121    **Tyler Jay Bracket**, b. 10/10/1984,  
 Waterville, ME

1468291621122    **Maureen Lea Bracket**, b. 1/6/1986,  
 Waterville, ME

146829162113    **Dana Curry Labbe**, b. 9/14/1971, Waterville, ME  
 .....  
 FGS DF-1468291622 [See DF-14682 for source of data]

.....

1468291622     **Virginia Francis Ratliff**, b. 12/21/1930, Belton, TX  
                   m. (1) 10/29/1951 **Thomas Nelson Locklin**, Belton, TX, divc.  
 1952, Bell Co., TX  
                   (2) 12/29/1955 **Silas Andrew Belyeu**, Belton, TX, b.  
 5/6/1932, Bungler, TX[son of George Washington Belyeu/Mary  
 Elizabeth Young]

14682916221     **Andrea LaBeth Belyeu**, b. 8/29/1959, Frankfurt,  
 (Germany?)

14682916222     **Francine Luan Belyeu**, b. 6/27/1960, Belton, TX  
                   m. 11/23/1977 **James Tahiri (Jimbo) Riggan**, Honolulu,  
 HI, b. 11/24/1953, Oahu, HI [son of William Robert  
 Riggan/Miriam\_\_\_]

146829162221 William Robert Vanidia Riggan, b. 10/6/1978,  
Kailua, HI

146829162222 JDaniel Mark Riggan, b. 8/13/1980, Honolulu, HI  
[JDaniel is correct spelling/Tahitian?]

146829162223 Jack Allen Belyeu, b. 2/16/1962, Westwood, NJ  
m. 11/1/1980 Barbara Ann Richards, Kittery, ME, b.  
9/13/1964, Stamford, CT

146829162231 Jack Francis Belyeu, b. 11/24/1984, Waterville,  
ME

146829162232 Christopher Allen Belyeu, b. 12/20/1986,  
Waterville, ME

14682916224 Gregg Howard Belyeu, b. 8/28/1985, Torrance, CA  
.....  
FGS DF-1468291623 [See DF-14682 for source of data]

.....

1468291623 Jessie Leonard Ratliff, b. 1/4/1933, RR Nolanville, Bell  
Co., TX, d. 7/8/1977, Batesville, Coryell Co., TX  
m. (1) 5/12/1951 Ruby Mary Smith, Belton, TX, b. 2/2/1932,  
Moody, TX[dau. of George Washington Smith/Myrtle Marie  
Moore]  
(2) June Ann Hendrickson, 11/ /1966, Catalina, CA, b.  
6/1/1940, d. 7/24/1984, in CT [dau. of Fred  
Hendrickson/Judy\_\_]

14682916231 Teresa Marie Ratliff[of 1.], b. 1/30/1952, Belton, TX  
m. 7/1/1971 Kenneth William Manning, Belton, TX, b.  
9/5/1950, Killeen, TX[son of Kenneth Edward Manning/Dorothy  
Kelley]

146829162311 Kenneth William Manning, Jr., b. 7/20/1973,  
Temple, Bell Co., TX

146829162312 Curt Edward Manning, b. 3/8/1976, Temple, TX

14682916232 Jackie Sue Ratliff,[of 1.], b. ca 1954, Belton, TX  
m. Harold Patton

14682916233 Jesse Leonard Ratliff, Jr.[of 1. b. 8/18/1955, Belton,  
TX  
m. (1) bef. 1977 Elaine Seay[dau. of Buddy  
Seay/Jeanette\_\_]  
(2) 10/12/1983 Pamela Jean Hall, Batesville,  
Coryell Co., TX, b. 10/30/1956, Lorraine, TX[dau. of Carl  
Warren Hall/Mary Elizabeth McKinny]

146829162331 Samuel James Ratliff[of 1], b. 2/ /1977

146829162332 John Mathew Ratliff[of 2], b. 8/18/1984, Temple,  
TX

146829162333 Rachael Renee Ratliff["], b. 8/4/1986, Cameron,  
TX

14682916234 Trudy Ann Ratliff,[of 1.], b. 8/8/1958, Belton, TX  
m. 5/31/1981 Richard Cole King, Belton, TX, b.  
9/3/1954

146829162341 Kailla Kasseddy King

14682916235 Herman Lee Ratliff[of 1.], b. 10/25/1963, Belton, TX  
m. Jamie Lou James, Westphalia Hall, TX, b.  
7/29/1956, Killeen, Bell Co., TX[son of William Willie  
James, Sr./Jenna Lou Thrasher]

146829162351 William Clinton Ratliff, b. 3/31/1967, Temple,  
TX

14682916236 Randall Leo Ratliff[of 2.]  
.....

FGS DF-1468291624 [See DF-14682 for source of data]

.....  
1468291624 **Janie Marie Ratliff**, b.8/25/1936, RR Nolanville, Bell Co., TX  
m. 4/23/1955 **Claud Fowler Johnson**, Belton, TX, b. 8/25/1936, Maxdale, Bell Co., TX[son of William P. Johnson/Lillie Viola Tipton]  
14682916241 **Claud Steven Johnson**, b. 5/24/1956, Killeen, Bell Co., TX  
m. (1) bef. 1975 **Tammie Marzee Tatum**, b. 1959, Coryell Co., TX, divc. 9/ /1978  
(2) 5/19/1978 **Marsha Kay Gohlke**, Coryell Co.TX, b. 5/26/1954, Coryell Co., TX[dau. of Raymond Gohlke/Cleo Smallreide]  
146829162411 **Casey Lee Johnson**, [of 1.] b. 2/1/1975, Coryell Co., TX  
146829162412 **Lori Denise Johnson**, [of 2.] b. 2/4/1980, Bell Co., TX  
146829162413 **Chad Steven Johnson**, [of 2.] b. 7/27/1984, Bell Co., TX  
14682916242 **Treva Jean Johnson**, b. 9/11/1959, Lampasas, TX  
m. 12/30/1978 **Taylor Ivy Young, III**, Coryell Co., TX, b. 12/27/1954, Bosque Co., TX  
146829162421 **Brandi Elisha Young**, b. 3/5/1979, Bosque Co., TX  
146829162422 **Natasha Dawn Young**, b. 10/29/1980, Bosque Co., TX  
146829162423 **Ivy Nicole Young**, b. 4/17/1984, Bosque Co., TX  
14682916243 **Bill Enmin Johnson**, b. 1/24/1963, Lampasas, TX  
m. 9/23/1983 **Lois Lynn Sutton**, Coryell Co., TX, b. 4/17/1965  
146829162431 **Cody Lee Johnson**, b. 10/25/1984, Bosque Co., TX  
14682916244 **Tammy Kay Johnson**, b. 4/23/1954, Lampasas, TX  
.....

FGS DF-1468291625 [See DF-14682 for source of data]

.....  
1468291625 **David Frank Ratliff**, b. 4/27/1939, RR Nolanville, Bell Co., TX  
m. 6/25/1960 **Linda Pierce**, Belton, TX, b. 5/1/1943, Holland, Bell Co.TX[dau. of John Curtis Pierce/Valta May Evans]  
14682916251 **David Lynn Ratliff**, b. 11/10/1960, Belton, TX  
m. 10/3/1986, **Hellen Elliene Raper**, Belton, TX, b. 3/21/1967, Houston, Harris Co., TX[dau. of Warren Eugene Raper/Johny Ruth Pugh]  
146829162511 **Carla Renee Ratliff**, b. 8/16/1987, Temple, TX  
14682916252 **Curtis Wayne Ratliff**, b. 10/22/1961, Belton, TX  
14682916253 **Jack Enman Ratliff**, b. 10/29/1962, Temple, TX  
m. 10/27/1984 **J. Cara Bradshaw**, San Bernadino, CA, b. 10/18/1966, San Bernadino, CA[dau. of Wesly Dale Bradshaw/Inez Joyce Lane]  
146829162531 **Jack Franklin Ratliff**, b. 2/20/1985, San Bernadino, CA  
146829162532 **Brian Daniel Ratliff**, b. 4/3/1986, Temple, TX  
146829162533 **John Curtis Ratliff**, b. 12/14/1987, Temple, TX  
14682916254 **Leonard David Ratliff**, b. 2/11/1964, Temple, Bell Co., TX  
.....





TX

.....  
FGS DF-146829165 [See DF-14682 for source of data]

.....  
146829165 **Thomas Jean Cospser**, b. 10/8/1928, Belton Bell Co., TX  
m. 10/12/1957 **Jeanette Marie Dixon**, in Las Vegas, NV, b.  
1/3/1926, Minneapolis, MN[dau. John Dixon/Julia Pocknitski]  
1468291651 **John Arthur Cospser**, b. 7/4/1-58, Apple Valley, CA  
m. (1) 12/18/1976 **Juanita Ruth Coleman**, Abilene, TX,  
b. 1/21/1960, Abilene, TX, divc. 5/ /1979, Abilene, TX  
(2) 7/7/1984 **Barbara Jane Klundt**, Phoenix, AZ, b.  
9/17/1949, Billings, MT[dau. of Karl G. Klundt/Katie\_\_\_]  
14682916511 **Thomas Jean Cospser**, [of (1)], b. 7/21/1977,  
Abilene, TX  
1468291652 **Charles Jack Cospser**, b.7/4/1959, Aurora, CO  
1468291653 **Julia Ann Cospser**, b. 5/14/1961, Luke AFB, AZ  
m. 12/18/1982 **Tyler M. Olson**, Las Vegas, NV, b.  
10/18/1953, Las Cruces, NM[son of Clayton Lee Olson/Faye  
Milano]  
14682916531 **Marylynda Jeniece Olson**, b. 4/28/1983, Phoenix,  
AZ  
14682916532 **Ivana Jeanette Olson**, b. 4/29/1984, Phoenix, AZ  
1468291654 **Joseph Andrew Cospser**, b.11/10/1963, Tampa, FL

.....  
FGS DF-146829166 [See DF-14682 for source of data]

.....  
146829166 **Clifford Cospser**, b. 4/10/1930, Nolanville, Bell Co., TX  
m. 9/19/1950 **Mary Jeanette Maddux**, Weatherford, TX, b.  
7/25/1931, Temple, TX, divc. 7/ /1983[dau. Oddis Furman  
Maddux/Alice Lee Lynch]  
1468291661 **Jenny Annette Cospser**, b. 4/26/1951, Belton, TX  
m. (1) 5/19/1969 **Jerry Lee Leatherwood**, Belton, TX,  
b. 7/ /1947, divc. 1971  
(2) 8/5/1972, **David Ray Rhodes**, Belton, TX, b.  
9/27/1953, Boonville, IN, d. 11/5/1974  
(3) 10/28/1977 **Eddie Ray Peone**  
Post Falls, ID, b. 8/8/1951, Bonner Ferry, ID[son of Elmer Joseph  
Peone/Elmina Jessie Breeder]  
14682916611 **Nancy Jeanette Leatherwood**, b. 2/26/1971, Long  
Beach, CA  
14682916612 **Ali Loraine Rhodes**, b. 3/8/1973, Long Beach, CA  
14682916613 **Jennifer Jessie Peone**, b. 5/29/1980, Coeur  
d'Alene, ID  
1468291662 **Arthur Clifford Cospser**, b. 6/5/1954, Clovis, NM  
m. 2/14/1981 **Denise Belin Stone**, Diamondbar, CA, b.  
1/23/1963, Los Angeles, CA, divc. 1985[dau. of Dennis Harold  
Stone/Frances Ardrad]  
14682916621 **Arthur Clifford Cospser, Jr.**, b.4/16/1981,  
Miraloma, CA  
14682916622 **Waylon Christopher Cospser**, b. 5/9/1982,  
Miraloma. CA  
14682916623 **Lesa Dawn Cospser**, b. 4/20/1984, Temple, Bell  
Co., TX  
1468291663 **Eddie Mac Cospser**, b. 5/24/1955, Belton, Bell Co., TX  
1468291664 **Nancy Lee Cospser**, b.12/6/1957, Belton, TX

m. 6/21/1973 **Mark Kenneth Lewis**, El Paso, TX, b.  
 9/12/1952, Long Beach, CA, divc. 1975[son of Dave Lewis/Edna  
 Losure]

**14682916641**            **Angie Annette Lewis**, b. 5/7/1976, Lakewood, CA  
**1468291665**            **Richy Lynn Cosper**, b. 8/31/1959, Belton, TX  
                          m. 1/1/1979 **Tammy Lee Fulmer**, in CA, b. 5/28/1960, KY  
**14682916651**            **Carla Dean Cosper**, b. 1/26/1980, Huntington  
 Park, CA  
**14682916652**            **Amy Lee Cosper**, b. 8/19/1981, Montclair, CA  
 .....  
**FGS DF-146829167** [See DF-14682 for source of data]

.....  
**146829167**            **Arthur H. Cosper**, b. 5/15/1933, Nolanville, Bell Co., TX  
                          m. 3/31/1956 **Debby Jean(Jeanie) Cox**, b. 12/28/1939, Temple,  
 TX[dau. Debby Ollie Cox/Thelma Tims]  
**1468291671**            **Arthur Steve Cosper**, b. 3/19/1957,, Belton, TX  
                          m. 1/21/1980 **Lou Ann Vestal**, Ferriday, LA, b.  
 10/10/1958  
**14682916711**            **Courtney Renee Cosper**, b. 12/1/1980, Natchez, MS  
**1468291672**            **Carol Annette Cosper**, b. 12/19/1976, Belton, Bell Co.,  
 TX  
 .....  
**FGS DF-14682918** [See DF-14682 for source of data]

.....  
**14682918**            **Alma Love Cabaniss**, b. 7/31/1892, Salado, Bell Co., TX, d.  
 7/29/1970, Bell Co., TX  
                          m. 11/1/1915 **Milton Whitfield Mecom**, Bell Co., TX  
**146829181**            **Herman Milton Mecom**, b. 5/6/1917, Bell Co., TX, d.  
 12/28/1976, McLennan Co., TX  
                          m. 2/4/1939 **Gladys Wilhite**, Ft. Bend Co., TX, b.  
 2/14/1916, Bell Co., TX[dau.George Albert Wilhite/Frances  
 Jane Martin]  
**1468291811**            **Dolores Ann Mecom**, b. 10/30/1939, Bell Co., TX  
                          m. (1) 8/31/1957 **Donald Buice**, b. 12/3/1938,  
 McLennan Co., TX, divc. 1964  
    (2) 5/29/1969 **James Clark Cotton**, b.\_\_, d.  
 2/9/1972, Prescott, AZ  
    (3) 11/21/1973 **Billy Ray Sheets**, b.\_\_, d.  
 2/9/1972, Waco, TX  
**1468291812**            **William Herman Mecom**, b. 7/11/1944, Bell Co., TX  
**1468291813**            **John Michael Mecom**, b.10/12/1955, Bell Co., TX  
**146829182**            **Marjorie Love Mecom**, b. 12/16/1914, Bell Co., TX  
                          m. 12/1/1938 **Homer Howard Crow**, Little River, Bell  
 Co., TX, b. 7/10/1914  
 .....  
**FGS DF-1468291811** [See DF-14682 for source of data]

.....  
**1468291811**            **Dolores Ann Mecom**, b. 10/30/1939, Bell Co., TX  
                          m. (1) 8/31/1957 **Donald Buice**, b. 12/3/1938, McLennan Co.,  
 TX, divc. 1964  
    (2) 5/29/1969 **James Clark Cotton**, b.\_\_, d. 2/9/1972,  
 Prescott, AZ  
    (3) 11/21/1973 **Billy Ray Sheets**, b.\_\_, d. 2/9/1972,  
 Waco, TX

14682918111 Donita Dee Buice, b. 7/27/1958  
 14682918112 Johnna Jill Buice, b. 8/23/1960,  
                   m. 8/15/1980 Greg Lynn Bill, Moore Co., TX, b.  
                   9/5/1959  
 146829181121 Jason Gregory Bill, b. 12/1/1981, Lubbock, TX  
 14682918113 Jayme LaVon Cotton, b. 4/13/1970,  
 .....  
 FGS DF-146829182 [See DF-14682 for source of data]  
 .....  
 146829182 Marjorie Love Mecom, b. 12/16/1914, Bell Co., TX  
                   m. 12/1/1938 Homer Howard Crow, Little River, Bell Co., TX,  
                   b. 7/10/1914  
 1468291821 James Denny Crow, b. 1/12/1942, Belton, TX  
                   m. (1) Francis Ann Hood  
                   (2) Jean\_\_\_\_  
                   (3) Karin Thomison  
 14682918211 Wesley Allen Crow[of 1.]  
 14682918212 Teresa Ann Crow  
 1468291822 Betty Charlene Crow, b. 11/8/1946,, Belton, TX  
                   m. James Idle Okun, Nolanville, TX  
 14682918221 Jimmy Don Okun  
 14682918222 Loie Diana Okun  
 14682918223 Kathy Lynn Okun  
 .....  
 FGS DF-1468291A [See DF-14682 for source of data]  
 .....  
 1468291A Jack Harvey Cabaniss, b. 4/22/1896, Salado, Bell Co., TX, d.  
                   5/9/1960, Bell Co., TX  
                   m. 5/30/1920 Eunice Thelma Bailey, b. 8/22/1902, Cedar  
                   Knob, Bell Co., TX, d. 5/24/1974, Killeen, Bell Co., TX  
 1468291A1 Hudson Bailey Cabaniss, b. 2/22/1921  
                   m. (1) 4/4/1945 Doris Thornton, Killeen, Bell Co.,  
                   TX, divc. aft. 1947  
                   (2) bef. 1952 Sara Barbara Hudgins  
 1468291A11 Larry Hudson Cabaniss[of (1)], b. 3/14/1947  
 1468291A12 Jeffery Wayne Cabaniss, b. 9/14/1952, d.  
                   2/8/1980, Atlanta, GA(car accident)  
 1468291A13 Lynda Sue Cabaniss, b. 7/28/1954  
 1468291A14 Delva Lynn Cabaniss, b. 7/17/1956  
 1468291A15 Teresa Jean Cabaniss, b. 6/20/1957, Marietta,  
                   GA, d. 2/12/1963, Smyrna, GA(Leukemia)  
 1468291A16 Justin Bailey Cabaniss, b. 12/29/1969, Smyrna,  
                   GA  
 1468291A2 Orva Nell Cabaniss, b. 1/16/1925, Trimmer, Bell Co.,  
                   TX  
                   m. 1/1/1946 Ralph Henry Knapp, Bodus, NY, b.  
                   2/13/1924, Potter, NT, divc. 8/4/1968, Belton, Bell Co., TX  
 1468291A21 Karen Kay Knapp, b. 2/4/1958, Waco, TX  
 .....  
 FGS DF-14682A [See DF-14682 for source of data] & John L. Graham  
 .....  
 14682A John T. Wesley Robertson, b. 1833, AL, d. 1893, Scott Co.,  
                   AR  
                   m. 1/9/1865 Nancy Jane Cork, b. ca 1840, AL, dau. John

Cork/Jane Dickey

14682A1        **Lucretia Robertson**, b. 1866

14682A2        **Margaret Robertson**, b. 1868  
                   **m. James Arrington**, [son William Arrington/Jane  
 Morgan Lawrence]

14682A21       **Zella Ann Arrington**

14682A22       **John William Arrington**

.....

FGS DF-14582B    [See DF-14682 for source of data

.....

14682B        **Simon Columbus Augustine Robinson**, b. 10/5/1837, Tuscaloosa  
 Co., AL, d. 5/12/1895. bur Shiloh Meth cem, Scott Co., AR  
                   **m. 8/7/1867 Martha Ann Maranda Simpson**, b. 4/1/1847, Jasper  
 Co., MS, d. 3/15/1891, nr. Mansfield, Sebastian Co., AR,  
 bur. Shiloh Methodist Church, Scott Co., AR

14682B1        **Lu Annie Robinson**, b. 9/16/1868

14682B2        **William Hiram Robinson**, b. 4/5/1871

14682B3        **Thomas Alexander Robinson**, b. 12/13/1872

14682B4        **James Columbus Robinson**, b. 8/18/1874

14682B5        **Mary Jane Robinson**, b. 8/8/1876, d. ca 1945

14682B6        **Nancy Elizabeth Robinson**, b. 12/23/1877

14682B7        **Robert Lemuel Robinson**, b. 3/5/1880 Cauthron, Scott  
 Co., AR, d. 1/5/1933 Floydada, Floyd Co., TX  
                   **m. 2/4/1906 Mary Effie "Mollie" Sparks**, b.  
 10/16/1885 Rusk Co., TX

14682B71       **Robert Rex Robinson**, b. 8/19/1912 Dundee, Archer, TX

14682B8        **Joseph Ransom Robinson**, b. 6/20/1883, d. 9/7/1887

14682B9        **Calvin Harrison Robinson**, b. 8/20/1885

.....

FGS DF-14683        [Shannon data/Fuller]  
                   John Graham 1-23-98

.....

14683 **Elizabeth Shannon**, b. 1802, d. 1893  
                   **m. Thomas Colvin**, b. 1797, d. 4/16/1874 [son of William  
 Colvin/Martha Feaster]

146831        **Susan Colvin**, b. 3/6/1821, d. 7/17/1863 bur. Coleman cem.  
 Yalobusha Co., MS  
                   **m. 5/3/1836 Giles C. Coleman**, in Greene Co., AL, b.  
 1/2/1810, d. 8/16/1857 [son of John Rowe Coleman/Mary Beam]

146832        **Mary Colvin**, b. 1/7/1823, d. 2/20/1903 bur. Beulah cem  
 Union, AL  
                   **m. 3/1/1843 Nehemiah Cobb**, b. 2/22/1815, d. 12/17/1886

146833        **Francis Marion Colvin**, b. 7/26/1825, d. 8/16/1862, CSA [will  
 book C, P. 672 proved 11/10/1862 by oath of Isaiah R. Mobley  
 - died of disease contracted whilst in service but died at  
 his fathers home]

146834        **Savilla Colvin**, b. 5/25/1828  
                   **m. 12/15/1844 Attoway R. Davis**, b. c1808 VA, d. Greene Co.,  
 AL. Was probate Judge of Greene Co., AL

146835        **Martha Elizabeth Colvin**, b. 3/19/1831, d. 4/6/1909  
                   **m. 12/13/1849 John Green Brown**, b. 7/16/1817, d. 10/17/1871

1468351        **Thomas C. Brown** [Martha send him to pick up the  
 remaining share of her father's estate - may have been more  
 children]

146836        **Cynthia E. Colvin**, b. 2/9/1835, d. 12/22/1839

146837        **Nancy Ann Colvin**, b. 11/28/1838, d. 10/13/1906

m. 9/6/1865 (Dr.) John James Alexander Smith, b. 7/27/1828  
Athens, TN, d. 9/9/1909 [Asst surgeon in Co. C, Al Reg CSA -  
He had children by a previous marriage]  
1468371 Mary G. Smith, b. c1867 Greene Co., AL  
[may have been another child named Clara, recollection of W. T.  
Castles]

.....  
FGS DF-14683 John Graham 1-23-1998

.....  
146831 Susan Colvin, b. 3/6/1821, d. 7/17/1863 bur. Coleman cem.  
Yalobusha Co., MS  
m. 5/3/1836 Giles C. Coleman, in Greene Co., AL, b.  
1/2/1810, d. 8/16/1857 [son of John Rowe Coleman/Mary Beam]  
1468311 Mary Coleman, b. c1838 Greene Co., AL  
1468312 John Coleman, b. c1840 "  
1468313 Sarah Jane Coleman, b. 4/24/1843, d. 11/4/1923, both  
bur. Mt. Morian, Weir, MS  
m. Jonathan Coleman, b. 4//27/1832, d. 1/19/1879  
1468314 Isabella Coleman, b. c1846  
m. Gus Gordon  
1468315 John Coleman, b. c1847  
m. Alemic Gordon  
1468316 Francis (Murphy) Coleman, b. c1849  
m. Harriet Gordon  
1468317 Savilla Coleman  
m. C.M. Gordon

.....  
FGS DF-1468313 John Graham 1-23-1998

.....  
1468313 Sarah Jane Coleman, b. 4/24/1843, d. 11/4/1923, both bur.  
Mt. Morian, Weir, MS  
m. Jonathan Coleman, b. 4//27/1832, d. 1/19/1879  
14683131 Wren Coleman, b. 10/2/1866, d. 3/30/1934 bur Magnolia  
cem Meridan, MS  
m. (1) 6//1907 Donie Jameson  
m. (2) 5/15/1917 Cora Ligon Milam  
14683132 Clarence Coleman, b. 1/17/1870, d. 4/10/1931 bur Weir,  
MS  
14683133 John G. "Jack" Coleman, b. 8/12/1871, d. 5/23/1929 "  
14683134 Lillie B. Coleman, b. 10/1/1877, d. 11/30/1939  
m. Lige Wade  
146831341 Joe Wade  
146831342 Sarah Dorothy Wade, m. Louis Hermann  
146831343 John Coleman Wade  
14683135 Frank Colvin Coleman, b. 7/24/1873, d. 10/4/1899

.....  
FGS DF-1468316 John Graham 1-23-1998

.....  
1468316 Francis (Murphy) Coleman, b. c1849  
m. Harriet Gordon  
14683161 John D. Coleman  
14683162 Annice Coleman  
14683163 Corrine Coleman, bur. Tabernacle cem  
14683164 Vollie Pearson Coleman, b. 6/11/1883, d. 3/20/1962 bur

Bethel cem SE of Water Valley  
 m. (1) Mary Farrell, b. 12/17/1886, d. 5//1920 bur "  
 m. (2) ca 1922 Mary Eudera Gholson  
 14683165 Ollie Gordon Coleman, b. 6/11/1883  
 m. Catherine Brister  
 .....  
 FGS DF-14683164 John Graham 1-23-1998  
 .....

14683164 Vollie Pearson Coleman, b. 6/11/1883, d. 3/20/1962 bur  
 Bethel cem SE of Water Valley  
 m. (1) Mary Farrell, b. 12/17/1886, d. 5//1920 bur "  
 m. (2) ca 1922 Mary Eudera Gholson  
 146831641 Edward P. Coleman, b. c 1910  
 146831642 Wilson Wayne Coleman, b. c 1911, d. c 1923  
 146831643 Mary Annice Coleman, b. c 1913  
 146831644 Fern Lee Coleman, b. c 1916, d. c 1950 Memphis, TN  
 146831645 Leslie Farrell Coleman, b. c 1818  
 146831646 Frances Corrine Coleman [this & following by ux #2]  
 146831647 Lucile Coleman  
 146831648 Jack Anderson Coleman  
 146831649 Sammy Benford Coleman  
 14683164A Helen Golson Coleman  
 14683164B Howard Gordon Coleman  
 .....  
 FGS DF-14683165 John Graham 1-23-1998  
 .....

14683165 Ollie Gordon Coleman, b. 6/11/1883  
 m. Catherine Brister  
 146831651 Fay Coleman  
 146831652 Nell Coleman  
 146831653 Hazel Coleman  
 146831654 Ollie Gordon Coleman, Jr, d. in WW II  
 .....  
 FGS DF-146832 John Graham 1-23-1998  
 .....

146832 Mary Colvin, b. 1/7/1823, d. 2/20/1903 bur. Beulah cem  
 Union, AL  
 m. 3/1/1843 Nehemiah Cobb, b. 2/22/1815, d. 12/17/1886  
 1468321 Thomas William Cobb, b. 6/12/1844, d. 12/11/1911 bur "  
 m. Medora Steele, b. 11/27/1851, d. 10/5/1925 "  
 14683211 Fannie S. Cobb  
 m. Herbert O. Gosa  
 1468322 David G. Cobb, b. 12/7/1845, d. 10/14/1863 bur. "  
 .....  
 FGS DF-146834 John Graham 1-23-1998  
 .....

146834 Savilla Colvin, b. 5/25/1828  
 m. 12/15/1844 Attoway R. Davis, b. c1808 VA, d. Greene Co.,  
 AL. Was probate Judge of Greene Co., AL  
 1468341 Attoway J. Davis, b. c1846 Greene Co., AL  
 m. Luella \_\_\_\_\_, b. c1848 AL  
 14683411 Attoway R. Davis, b. c 1868 Greene Co., AL  
 14683412 Maggie E. Davis, b. c 1870 "

1468342 Maggie R. Davis, b. c1852  
 1468343 Frank P. Davis, b. c1854  
 1468344 Charles C. Davis, b. c1860  
 .....  
 FGS DF-14688 Data 10/7/94 John J. Howell  
 .....  
 14688 David Shannon, b. 1818, d. 1870  
     m. Sarah Wages, b. ca 1820  
 146881 Sintella (Sentelia) Shannon, b. est. 1830  
     m. (1) Ezekial Roberts, b. est. 1830  
         (2) Robert Gates  
 1468811 Mary Jane Roberts, b. 1850, d. 1927  
     m. John H. Wise, b. 1853, d. 1928  
 14688111 Myrtle Minerva Wise, b. 12/3/1900, d. 1997  
     m. (1) Dave Higgins, no issue  
         (2) John Jacob Howell, b. 12/3/1877, d. 1941  
         (3) Artemus Mack, no issue  
 146881111 John J. Howell, b. 2/20/1941  
     m. Margie Elizabeth Lorick, b. 10/1/1936  
 1468811111 John Faron Howell, b. 3/3/1969  
 1468811112 Eric Wade Howell, b. 1/2/1973  
     m. Peggy Louise Reinartz, b.  
         10/26/1970  
 146881112 Rembert Randolph Howell, b. 1937  
     m. Roberta Ida Martin  
 146881113 Mary Myrtle Howell, 1925-1999 Unmarried  
 146881114 Louise Loyce Howell, 1932-2004  
     m. Willie Crider  
 .....  
 FGS DF-1468 Anne Harper AHarper276@aol.com 4/8/2000  
 .....  
 14689 Moses Mobley Shannon, b. 1820, Fairfield Co., SC, d. 1910,  
     Harperville, MS, bur. Memorial cem.  
     m. Ellen Price, b. 1821 Chester, SC, d. 1898 Harperville, MS  
 146891 Mary Elizabeth Shannon, b. Fairfield, SC, d. Abt. 1922,  
     Harperville, MS  
     m. 10/11/1871 Hiram Hinkle Harper Harperville, MS, son of  
     George Harper/Louisa Putnam b. 10/9/1852 Harperville, MS, d.  
     Abt 1923 Harperville, MS [Elected to the Legislature in 1923  
     Died during office in MS Legislature, Jackson, MS]  
 1468911 Thomas Braxton Harper, b. 8/ /1872, d. Wolf City, TX  
 1468912 Neto Harper, b. 4/ /1874  
 1468913 Otho Tilden Harper, b. 5/28/1876, Harperville, MS, d.  
     12/15/1925, Bay St. Louis, MS, both bur. Harperville, MS  
     m. 6/19/1901 Mary Elizabeth Foster in Enterprise,  
     Clarke Co., MS, b. 1/4/1879 Kemper Co., MS, d. 6/28/1960  
     Orlando, FL [dau. of John Foster/Jessie Trippe]  
 14689131 Mary Elizabeth "Mamie" Harper, b. 1904 MS d.  
     1988  
     (1) ca 1935 \_\_\_\_\_ Sylvester  
         James Sylvester  
         Eugene Sylvester  
 146891311 Hiram Herbert "Bill" Harper, b. 1907  
 146891312 James Howard Harper, b. 1915 MS d. 1966,  
     Orlando, FL  
     m. \_\_\_\_\_ Leigh



146891331 Elaine Harper  
 146891332 David Harper  
 146891333 Herbert Harper  
 14689134 Nellie Odelle Harper, b. 5/22/1917 Lauderdale  
 Co., MS  
     m. (1) 4/13/1941 James Edison Gordy Quitman,  
 MS, b. 6/9/1917 Lake, Scott Co., MS, d. 12/5/1954  
 Montgomery, AL, son of William Gordy/Bedie Usry [Navy, World  
 War II]  
 146891341 Carol Frances Gordy, b. 6/13/1942  
 Meridian, MS  
 146891342 Mary Lynn Gordy, b. 9/11/1946, Meridian,  
 MS  
 146891343 Elizabeth Anne Gordy, b. 10/6/1951,  
 Orlando, FL  
 14689135 Otho Tilden "O.T." Harper, b. 1921, MS, d. MS  
     m. Elsie \_\_\_\_\_  
         Robert "Bobby" Harper  
         Johnny Harper  
         Linda Harper  
         Jeff Harper  
 1468914 Eleanor Thresa Harper, b. 1/ /1883, d. Jasper, TX  
     m. \_\_\_\_\_ McDavitte  
 .....  
 FGS DF-1469 [H226] [ @ Hill, 9/89][Addenda 5/6/92 Carl Mobley \$]  
 [Addenda Gail Hughes ltr. 3/30/90-#][Addenda 5/16/93 Sara Bolick %]  
 [Addenda 3/19/93, Sam Boyd, from Choctaw Co. MS Cemeteries" @]  
 [Addenda 9/27/93, Sam Boyd &][Addenda 6/1/94 Sam Boyd #][Addenda  
     10/27/94 Eddie Peacock \*][Addenda 11/18/94 Ginger Griffin +]  
 .....  
 1469 Lucretia Mobley, [b. 1780, SC, d. 4/27/1863, Lebanon, Choctaw Co.,  
 MS-#]  
     [m. 1797-#] John Alexander Robinson, [b. 1775, d. 1853 \$][son of  
     John Alexander Robinson(aka Robertson #)/Margaret Cameron-  
     #][Robinson may have been from Scotland to Lancaster, PA  
     before moving to SC #]  
 14691 John A. Robinson, b. 1810, [d. 1851, Fairfield Co., SC-#]  
     m. [12/27/1832 \$] Mary Mobley Woodward[14622], [b. 1799 %] (dau.  
     Saml. Mobley/Eliz. Pickett M.) [widow of John Barette  
     Woodward]  
 14692 Mary Wagner Robinson, b. 1803, [d.12/7/1869, bur.nr Albia, IA-  
     #]  
     m. 10/17/1820 John Castles, Jr., [b. 9/2/1799, d.10/7/1871-  
     #][moved to Bloomington, IN ca 1830, to Albia, Monroe Co. IA  
     in 1851-#]  
 (Lucretia, Margaret and all except John & Mary Castles went to MS by or  
 before 1855)  
 14693 Margaret [J. @] Robinson, [b. 11/23/1818/age 43 yrs. 3 mo.,  
     12 days on tombstone \*][b. 12/26/1818, d. 3/7/1861 @]  
     m. (1) Edward Mobley Shannon [146187]  
     ..m. (2) [5/7/1843-#] John (A. #). Crow, [b. 2/7/1807 &], [d.  
     11/5/1869 @]  
 14694 Eliza[nee Elizabeth, changed to Eliza in TX @] Robinson, [b.  
     2/26/1811 #] @], [d. 1844 \$], Magnolia, TX  
     [m. 1/18/1827-#] David Boyd, [b. 2/26/1811, d. 10/12/1855  
     &][d. Choctaw Co., MS #][son of Andrew Boyd{d. ca. 1825,  
     Fairfield Co., SC} & Agness Cupit{d. ca 1829, Fairfield Co.}

#][Boyd's moved to MS ca 1831/35; aft. d. of David, Elizabeth & family moved to Montgomery Co., TX in 1856 #]

**14695 Nancy Robinson**, b. 1805, d. 1884, Weir, MS  
**m. 8/24/1826 David Huffman**  
 [They were original members of Lebanon Presbyterian Church, Choctaw Co. MS in 1840; "Choctaw County Chronicles", Sam Boyd]

**14696 Savilla Robinson**, b. 1802 [1815], d. 2/ /1879 bur. Randolph Cem. Madison CO., TX nr. Madisonville, TX [tombstone reads Mrs. T. Savilla Crow H.] {m. Jacob Crow years after James Cameron died} [tombstone J.R. Crow 1812-10/31/1995]  
**m. 1/30/1831[1/30/1851-#] James Cameron**

**14697 Samuel M. Robinson**, [b. 12/21/1824, d. 12/26/1859, @] [Byby, MS &]  
**m. 1/25/1849 Rhoda Elizabeth Cornwell**, [b. 10/2/1831, Chester Co., SC, d. 2/1/1881,{in Chester, MS &} as Rhoda E. Bowles, @]  
 [Evidently she m. \_\_\_ Bowles after d. of Samuel]

**146971 Lucretia Margaret Robinson**, b. 7/15/1857, Choctaw Co., MS, d. 10/29/1912, Ackerman, MS  
**m. 10/2/1873 Edward Russell Seward**, b. 3/9/1849, Carroll Co., MS, d. 1/19/1916, Eden, MS

**1469711 Doyle Seward**, b. 9/25/1882, Chester, MS, d. 7/18/1946, Boothbay Harbor, ME  
**m. 4/18/1906 Jeanette Cramer**, b. 10/13/1882, St. Louis, MO

**14697111 Miriam Seward**, b. 12/10/1915, Eden, MS  
**m. 12/26/1933 Robert James Moorehead** at Vicksburg, MS, b. 11/25/1908

**14698 Alexander [S. \$][Samuel +] Robinson**, [b. 3/17/1819, [Chester Co., SC +] d. 4/10/1890 @][in MS #], Clay Co., MS  
**m. (1) 8/30/1842 Pamela [Permelia L. @] Estes**, [b. 9/19/1827, d. 10/9/1873, [dau. of John Estes/Sarah Hallsell +]  
**m. (2) 2/ /1874 Frances I. Love**

**146981 [Sarah Robinson**, b. 1846{aet 4, 1850 census} +]  
**[m. Amos Estes +]**

**146982 [Eliza Robinson**, b. 1848{aet 2, 1850 census} +]

**146983 [Martha W. Robinson**, b. 10/12/1949, Chester Co., SC +]  
**[m. 7/27/1865 Joseph Edwin Love**, Choctaw Co., MS +]

**146984 [Samuel A. Robinson**, b. 10/11/1854, Chester Co., SC, d. 1/18/1871, Choctaw Co., MS +]

**146985 [Pernicie Robinson**, b. 1857{aet 12, 1870 census} +]  
 [William R. Love +]

**146986 [Wallace Clyde Robinson**, b. 1861{aet 9, 1870 census} +]  
**[m. Kate Donaldson +]**

**146987 [Walter Ford Robinson**, b. 5/25/1862, Choctaw Co., MS, d. 10/26/1912, Abilene, KS +]  
**[m. 12/15/1887 Temperance Bertha Pike**, in Reno Co., KS +]

**146988 [Boyd Robinson**, b. 9/2/1864, Choctaw Co., MS, d. 11/6/1886, MS +]

**146989 [Pamelia Robinson**, b. 5/ /1866 Choctaw Co, MS, d. 8/1/1869, Choctaw Co. +]

**14698A [Lelia Robinson**, b. 8/ 1867, Choctaw Co. , d. 10/30/1968, Choctaw Co. +]

**14698B [Mary Robinson**, b. 3/25/1871, Choctaw Co., d.

6/18/1871, Choctaw Co. +]  
 [7 infants and children of Permelia and 1 of Frances are buried with  
 them @]

**14699**        **Lucretia Robinson**, b. 1816  
                   **m. J. R. Watson** [maybe: b. 2/11/1820, d. 4/10/1876 @]  
 .....

**FGS DF-14691**        [See DF-1469 for source of data]  
 [Addenda 5/16/93 Sara Bolick &][Addenda 6/21/93 Sara Bolick &&  
 .....

**14691**    **John A. Robinson**, b. 1810, [d. 1851, Fairfield Co., SC-#]  
                   **m. [12/27/1832 \$] Mary Mobley Woodward**[14622],[b. 1799 %] (dau.  
                   Saml. Mobley/Eliz. Pickett M.) [widow of John Barette  
                   Woodward]  
 [Issue from Lawson]

**146911**        **[Elizabeth Robinson**, b. Fairfield Co. SC, &&  
                   **[m. James Watson &&]**

**146912**        **Kassandra Robinson**  
                   **m. Thomas Rabb**

**1469121**        **Edward Rabb**

**1469122**        **Mittie Rabb**  
                   **m. Willoughby Rabb**

**146913**        **Edward [Pickett Mobley &&] Robinson**, [b. 2/10/1836,  
                   Woodward, SC, d. 7/16/1911 &  
                   **m. [2/23/1861 Ellenor L. &] Bolick**, [b. 8/25/1844,  
                   Fairfield Co., SC, d. 4/27/1867 &][dau. of Daniel Bolick,  
                   Jr.{1817-1853}/Janette Stevenson{1823-1860} &]

**146914**        **Harriett [Lucille &&] Robinson**, [b. 2/10/1836, d. 5/30/1876  
                   &&]  
                   **m. [Rev. David [James &&] Phant**, [b. 6/16/1826, Chester  
                   Co., SC, d. 9/21/1866; Son of Rev. Ephraim Fant/Sarah Jane  
                   Edrington &&]

**1469141**        **Robinson Phant**

**1469142**        **John Phant**

**1469143**        **Carrie Phant**  
                   **m. Henry**

**1469144**        **Sallie Phant**  
                   **m. (1) Stein**  
                   **(2) Lackey**  
 .....

**FGS DF-146913**        [See DF-1469 for source of data]  
 [Addenda 5/16/93 Sara Bolick %][Addenda 6/21/93 Sara Bolick %%  
 .....

**146913**    **Edward [Pickett %] M. Robinson**, [b. 2/10/1836, Woodward, SC, d.  
                   7/16/1911 %]  
                   **m. [Ellenor L. %]Bolick**, [b. 8/25/1844, Fairfield Co., SC, d.  
                   4/27/1867 %]

**1469131**        **Janie Robinson**, [b. 11/7/1861, d. 5/1/1882 %%], unm

**1469132**        **[Margaret Harriet %%] Robinson**, [b. 10/12/1866, d. 1903 %%]  
                   **m. [1889 %%] John [Ephraim %%] Fant/Phant**, [b. 1/2/1860,  
                   Chester, SC, d. 2/6/1913, TX %%]  
 [Son of Rev. David J. Fant/Harriet Lucille Robinson{146914}, of Chester,  
 SC %%]

**1469133**        **[Elizabeth Pickett Robinson**, b. 6/21/1864, d. 10/19/1889 %]  
                   **[m. Moses Bentley Clark**, b. 6/6/1855, d. 6/9/1924 %][Son of  
                   John S. Clark/Martha Alice Colvin %%]        [He m. (2)  
                   Margaret Jane Stephenson, d/o Jas. K./Sarah A. Stephenson  
                   %%]

14691331 [Charles %%] Colvin Clark, [b. 5/4/1889, d. 9/17/1914  
%%]

14691332 Mabelle Clark, [b. 3/7/1888, d. 2/22/1983 %]  
m. [11/6/1907 %] William [Yongue %] Propst, Sr., b.  
4/4/1881, Fairfield Co., SC, d. 1/5/1956  
[see DF-14666232 for issue]

14691333 [Bolick Clark, b. 10/19/1886, d. 6/21/1887 %%]

.....  
FGS DF-14692 [See DF-1469 for source of data]  
[Addenda 5/6/92 Carl Mobley/Loren Wilson \$]  
.....

14692 Mary Wagner Robinson, b. 1803, [d. 12/7/1869, bur. nr. Albia, IA-#]  
m. 10/17/1820 John Castle, Jr., [b. 9/2/1799, d. 10/7/1871-#] [moved  
to Bloomington, IN ca 1830, to Albia, Monroe Co., IA in  
1851-#]

146921 Hannah Castle, d.i., [SC \$] #

146922 John Castle, b. 1824, [SC \$], d. 3/ /1903 #  
m. Amanda Morrison, in IN #  
[she desc. of Hugh Kelsey, SC Rev. soldier, & Margaret Mills] #

NOTE: Both John above and Minerva were listed with prefix (2) in list,  
and Samuel below was listed with prefix (3). It is unclear whether this  
was a typo, or if Minerva is misplaced in line. The listing gave  
Christian names only.  
Thru error: Minerva originally was assigned ID # 146923 [corrected to  
1469222 \$] #  
and Thomas originally was assigned ID # 146924 [corrected to 1469223 \$] #  
(Original numbers not re-assigned)

1469221 Mary Jane Castle #  
m. Jacob Gray #

1469222 Minerva Castle \$ #  
m. James Bain #

1469223 Thomas Newton Castle \$ #  
m. Blanche Porter #

14692231 (Dr.) John Edgar Castle, Lt. US Med. Corps, WW1  
#  
m. Lucile Sage, Concordia, KS, lvd. Kansas  
City#

14692232 Ruth Castle, dietitian #  
m. Millard Clawson, USA, WW1 #

146922321 Ruth Margaret Clawson #

14692233 Vera Castle, Lawrence, KS #

146925 Samuel Castle #  
m. Mary Porter, [both d. when son young] #

1469251 Robert Castle #  
m. \_\_\_\_\_ #

14692511 Laura Castle, Stockton, CA #  
m. \_\_\_\_\_ Hays #

1469252 [Britana Castle \$]

1469253 [Laura Castle \$]

146926 Henry Castle, [b. 1829, d. 7/21/1892, Hermosa, SD \$], d.  
1880s, SD #  
m. Mary Ann Service #

146927 James R. Castle, USA, Civ. War #  
m. (1) Mary Humphrey, d. bef. 1860 #  
(2) Margaret Freeman, lvd. Woodland Park, CO #

146928 Lucretia Castle, b. \_\_\_\_\_, d. aet. 80, bur. Paxton, IL #  
m. (1) Calvin Miller, d. bef. 1860, Paxton, IL #

(2) David Wilson, 1st.cousin of Miller #  
 (3) Samuel G. Raudles, of Paxton, IL #  
 146929 William Castle, b. 4/13/1836, d. 3/4/1903 #, USA, Civ.War #  
 m. 1/2/1860 Mary Jane Thompson, b. 1/25/1838, #, d.  
 12/5/1892 #  
 14692A Thomas Land Castle, d. 1860s, Tyler, TX, CSA prison camp #  
 14692B Newton Langhead Castle, b. 1840, d. TB 1861 #  
 14692C Nancy Elizabeth Castle[d. after birth Thomas] #  
 m. Wm. Hood[cousin of Mary J. Thompson], USA, Civ. War #  
 14692C1 Thomas Hood(Nancy & Thomas d. 1860s) #  
 .....  
 FGS DF-1469221 [See DF-1469 for source of data]

.....  
 1469221 Mary Jane Castle #  
 m. Jacob Gray #  
 14692211 Gertha Gray #  
 m. Wallace Hindman #  
 146922111 Russell Hindman #  
 14692212 Elmer Gray #  
 m. Mary Lathan #  
 146922121 Viola Gray #  
 146922122 Fred Gray #  
 146922123 Earl Gray #  
 146922124 Glen Gray #  
 146922125 Marcella Gray #  
 146922126 Frank Gray #  
 146922127 Lester Gray #  
 .....  
 FGS DF-1469222 [See DF-1469 for source of data]

.....  
 1469222 Minerva Castle #  
 m. James Bain #  
 14692221 Alfred Bain #  
 m. Mabel McKissick #  
 146922211 Harry Bain, lvd. ID #  
 146922212 Edith Bain " #  
 14692222 Anna Bain, unnm. #  
 14692223 Mabel Bain #  
 m. James Gray #  
 146922231 Edna Gray #  
 146922232 Earnest Gray #  
 146922233 Myrtle Gray #  
 146922234 Lois Gray #  
 146922235 Florence Gray #  
 146922236 Hannah Gray #  
 14692224 Inez Bain #  
 m. Jacob Forsythe #  
 146922241 Carl Forsythe #  
 146922242 Maud Forsythe #  
 146922243 Willis Forsythe #  
 146922244 Marion Forsythe #  
 146922245 Frank Forsythe #  
 14692225 Will Bain, unnm. #  
 14692226 Laura Bain, unnm., teacher #  
 .....

**FGS DF-146926** [See DF-1469 for source of data]  
 [Addenda 5/6/92 Carl Mobley/Loren Wilson \$]  
 KERMIT KAY Kkay2020@aol.com 9/9/2000

---

**146926** **Henry Castle**, [b. 1829, SC, d. 7/21/1892, Hermosa, SD \$] #  
     **m. Mary Ann Service**, [b. 8/12/1836, SC, d. 12/5/1900,  
     Albia, IA \$]  
 [Dau. of James Service/Jeanette Wylie; Quakers \$] #

**1469261** **Lucretia Castle**, [b. 6/18/1858, Garnet, KS \$]  
     #[d.12/25/1939, Dunbar, NE \$]  
     **m. [1887 James Speer \$] Boyd** #

**1469262** **Sigel Wiley Castle**, [b. 11/27/1862, Albia, IA, d.  
     8/12/1925, Harrisburg, OR \$] #  
     **m. (1) Ida Lu" Chedister**, b IA, d Gering, NE  
     **(2) [Edith Chedister Hamlin**, d. 8/13/1925,  
     Harrisburg, OR \$]

**14692621** **Roy Emmett Castle**, b. 3/14/1888 Highmore, SD, d.  
     Rapid City, SD

**14692622** **Will Castle**, b. Hermosa, SD

**14692623** **Rene Mary Castle**, b. 1/20/1892 Hermosa, SD, d.  
     10/20/1955 Owanka, SD

**14692624** **Earl Castle**, b. Hermosa, SD

**14692625** **Eva Castle**, b. Hermosa, SD, d. age 29 cancer,  
     Rapid City, SD

**14692626** **Della Castle**, b. Gering, NE

**1469263** **Ada [Anna \$] Castle**, [b. 10/16/1867, Albia, IA, d.  
     1/7/1941, Sturgis, SD \$]  
     **m. Levi [F. \$] Walthall** #

**1469264** **John [Edward \$] Castle**, [b. 2/5/1870 \$], d. nr.  
     Denison, KS #  
     **m. [Edith Thompson \$]**

**14692641** **Hazel Castle** #

**14692612** **Marvin Castle** #

**14692643** **Geneva Castle** #

**1469265** **Emmett [Jay \$]Castle**, [b. 12/5/1873, Albia, IA \$] #  
     [d. Portland, OR \$]  
     **m. [Rose Jones \$]**

---

**FGS DF-1469261** [See DF-1469 for source of data]  
 [Addenda 5/6/92 Carl Mobley/Loren Wilson \$]

---

**1469261** **Lucretia Castle**, [b. 6/18/1858, Garnet, KS \$] #[d.  
     12/25/1939, Dunbar, NE \$]  
     **m. [1887 James Speer \$] Boyd** #

**14692611** **Carrie Boyd** #  
     **m. \_\_\_ Furgeson Dunbar**, in NE #

**14692612** **Lena Boyd** #  
     **m. James Wilson**, Canon City, CO #

**14692613** **Mamie Boyd** #  
     **m. \_\_\_?** #

**14692614** **Ada Boyd**, unnm. #

**14692615** **Wm. Boyd** #

---

**FGS DF-1469262** [See DF-1469 for source of data]  
 [Addenda 5/6/92 Carl Mobley/Loren Wilson \$]  
 Kermit Kay Thompson Kkay2020@aol.com 8/31/2000 & 9/9/00

---

1469262 **Sigel Wiley Castle**, [b. 11/27/1862, Albia, IA, d. 8/12/1925, Harrisburg, OR, train/car accident \$]  
m. (1) **Ida Lu Chedister**, b. IA, d. Gering, NE  
(2) [**Edith Chedister Hamlin**, d. 8/13/1925, Harrisburg, OR \$]

14692621 [**Roy Emmett Castle**, b. 3/14/1888, Highmore, SD, d. 10/9/1956, Rapid City, SD \$]  
[m. 2/7/1917 **Mary Alff**, Avoca, IA, b. 11/5/1895, Shelby IA, \$][**Dau of Herman Alff/Amelia** \_\_\_ \$]

146926211 [**Carl Castle**, b. 1/5/1918, Hereford, SD \$]  
146926212 [**Virgil Castle**, b. 4/16.1920. Stage Barn Canyon, SD \$]

146926213 [**Rose Castle**, b. 9/3/1922, Rapid City, SD \$]  
[m. (1) **Wm. T. Craft** \$]  
[(2) **Harlan Kursave** \$]  
[Issue William, Elizabeth, Beverly, Barry, Bonnie \$]

146926214 [**Alice Castle**, b. 9/3/1924, Stage Barn Canyon, SD \$]  
[m. **Tony Brech** \$]  
[Issue Larry, Don, Robert \$]

146926215 [**Fern Castle**, b. 5/6/1927, Sturgis, SD \$]  
[m. **William Polak** \$]

146926216 [**Richard Castle**, b. 6/19/1930, Hereford, SD \$]  
[m. **Audry Kursave** \$]  
[Issue Kathy, Carl, Carla, Richard]

146926217 [**Ida Castle**, 10/24/1932, Stage Barn Canyon, SD \$]  
[m. **Joe De Garlais** \$]  
[Issue Linda, Virgil, Judy, Mary Anne \$]

146926218 [**Roy Allen Castle**, b. 2/27/1935, Keystone, SD \$]  
[m. **Sylvia Laffer** \$]

146926219 [**Robert Castle**, b. 2/21/1938, Keystone, SD \$]  
[m. **Evelyn** \_\_\_ \$]

14692622 [**William Castle** \$]  
14692623 **Rena Mary Castle**, b. 1/20/1892 Terriville, SD, d. 1955, Owanka, SD \$]  
m. **Edward Arthur Brassfield**, b. 1/6/1886, d. 1959, Owanka, SD \$][**Son of Wm. Brassfield** \$]

146926231 **Arthur Brassfield**, b. 1909 Rapid City, SD, d. 1995  
m. **Minnie Simon** \$]  
146926232 **Charles Brassfield**, b. 1911  
m. 8/4/1963 **Mindy Roberts**, in NE \$]

146926233 **Walter Brassfield**, b. 1913  
[m. 6/ /1936 **Evelyn Benson** \$]

146926234 **Amber Ruth Brassfield**, b. 1914, Rapid City, SD, d. 1983  
m. **Ed Thompson**, Phoenix, AZ  
1469262341 **Kermit Kay Thompson**, b. 1939 Worthington, MN  
m. **Janice Elaine Moulton**, b. Brookings, SD [divcd 1975]

14692623411 **Kirsten Kay Thompson**, b. 11/12/1964 Wiesbaden, Ger.  
m. **David M Hill**  
14692623412 **Amy Thompson**

146926235 **Alice Brassfield**, b. 8/29/1916, d. 2000

m. Al Smith \$]  
 146926236 Thomas 'Tom' Brassfield, b. 1919, d. 1996  
 [m. Erma Millhills \$]  
 146926237 Lyle Brassfield, b. 1922, d. 1980  
 [m. Della Carey \$]  
 146926238 [Ralph Brassfield, b. 1924  
 [m. Evelyn Fuller \$]  
 146926239 Donald Erwin Brassfield, b. 12/4/1934 New  
 Underwood, SD  
 m. Darlene Gossard  
 14692624 [Earl Castle \$]  
 14692625 [Eva Castle \$]  
 14692626 [Della Castle \$]  
 14692627 [Bertha Castle, b. 6/12/1906, d. 8/13/1925,  
 Harrisburg, OR \$]  
 14692628 [Sylvia Castle, b. 9/18/1909, d. 8/13/1925,  
 Harrisburg, OR \$]  
 14692629 [Evelyn Helen Castle, b. 5/21/1916, New Underwood, SD  
 \$]  
 [m. 5/8/1936 Charles Perry Reed \$]  
 [Issue Edith, Bernice, Perry, Charles, Harry Carper. Helen  
 Juanita]

.....  
 FGS DF-1469263 [See DF-1469 for source of data]  
 [Data for issue 5/6/92 Carl Mobley/Loren Wilson \$]  
 Kermit Kay Thompson Kkay2020@aol.com 9/9/2000  
 .....

1469263 Ada [Anna \$] Castle, [b. 10/16/1867, Albia, IA, d. 1/7/1941,  
 Sturgis, SD \$]  
 m. Levi [Fawcett \$] Walthall, [ b. 3/26/1855, Honey Creek,  
 IN, d. 8/5/1922, Rapid City, SD \$] #  
 14692631 Irving Francis Walthall, b. 9/23/1887, Segwick, SD, d.  
 10/18/1963 Rapid City, SD  
 m. 1/21/1912 Viva Sarah Bennett, Hereford, SD, b.  
 1/19/1894, Parkston, SD, d. 3/31/1976, Rapid City, SD  
 14692632 Orval David Walthall, b. 3/4/1889, d. 4/9/1889,  
 Highmore, SD  
 14692633 Elizabeth Uva Walthall, b. 3/26/1890, Highmore, SD, d.  
 1/1/1967, Boise, ID  
 m. 10/17/1909 Lee Elmo Walton, Deadwood, SD, b.  
 4/10/1895, d. 1/24/1962 Boise, ID  
 14692634 Ozra Wylie Walthall, b. 5/8/1891, Highmore. SD, d.  
 1/6/1967 Yankton, SD  
 m. 5/8/1917 Alice Marie Biddleman, Rapid City, SD,  
 b. 10/26/1892, Rapid City, SD, d. 4/3/1979, Sturgis, SD  
 14692635 Lora Fawn (Lawrence) Walthall, b. 10/8/1892, Nemo. SD,  
 d. 2/27/1964 Sheridan, WY  
 m. 1912/1915 Ila Vivian Gentry, Sheridan, WY, b.  
 7/31/1891, Sedalia, MO [Dau. of Hardin Gentry/Anna Stevens]  
 14692636 Zilvia Lucretia Walthall, b. 12/3/1893, Nemo, SD, d.  
 3/31/1980, Rapid City, SD  
 m. 8/20/1919 George Myron Harwood, Elm Springs, SD,  
 b. 9/19/1894, Miltown, SD [Son of Myron R. Harwood/Laura \_\_\_\_]  
 14692637 Verna Ora Walthall, b. 5/30/1896, Nemo, SD, d.  
 11/2/1977, Boise, ID  
 m. 8/24/1922 Loyal P. Wilson, Sturgis, SD  
 [Issue Arnold, Alta, Loren, Celia, Dale, Thelma]



**14692638**        **Mary Ada Walthall**, b. 3/21/1899, Hereford, SD, d.  
 10/12/1961, Baldwin Park, Los Angeles, CA  
                   m. **2/5/1929 Ralph McVey**

**146926381**        **Alberta McVey**, b. 2/9/1930  
                   m. (1) **Arthur W. Naylor**  
                   (2) \_\_\_\_\_  
                   [Issue Trudy, Victoria, Kathrine, Vance]

**146926382**        **Ralph McVey, Jr.**, b. 8/3/1932  
                   m. **5/4/1952 Carole** \_\_\_\_\_  
                   [Issue Cynthia, Michael]

**14692639**        **Edith Esther Walthall**, b. 3/30/1902, Hereford, SD  
                   m. **6/6/1923 Tanner A. Harwood**, Elm Springs, SD,  
 b.2/18/1891, Elm Springs, SD, d. 7/4/1969 Rapid City, SD[Son  
 of Myron Harwood/Laura \_\_\_\_]

**1469263A**        **Zeno William Walthall**, b. 10/3/1903, Hereford, SD, d.  
 2/10/1972, Thermopolis, WY  
                   m. **1/8/1945, Anna T. Fehyl**, WY

**1469263B**        **Rena Mae Walthall**, b. 10/27/1906, Hereford, SD  
                   m. **2/25/1926 Elmer Behrend**, b. 3/27/1904, Randolph,  
 NE, d. 6/13/1984 Kelso, WA

**1469263C**        **Emily Ethel Walthall**, b. 10/12/1900, d. 6/ /1903  
 .....

**FGS DF-14692631**    See 1469263 for source of data

.....

**14692631**        **Irving Francis Walthall**, b. 9/23/1887, Segwick, SD, d.  
 10/18/1963 Rapid City, SD  
                   m. **1/21/1912 Viva Sarah Bennett**, Hereford, SD, b.  
 1/19/1894, Parkston, SD, d. 3/31/1976, Rapid City, SD

**146926311**        **Ruby Ethel Walthall**, b. 12/12/1912, Hereford, SD  
                   m. (1) **12/25/1935 Everett Ainsworth**  
                   (2) **Everett Miner**  
                   [Issue, Carl, Dean, Gene, Allen]

**146926312**        **Irving Fern Walthall**, b. 8/18/1914  
                   m. **10/15/1938 Ben Hellekson**  
                   [Issue Nadene, David, Duane, Dennis, Irene, Daniel]

**146926313**        **Delma Eleanore Walthall**, b. 12/10/1916  
                   m. **6/1/1936 Cecil Ness**  
                   [Issue Viola, Ronny, Edward, Delia, Karen, Debra, Gary]

**146926314**        **Naida Viola Walthall**, b. 11/6/1918  
                   m. (1) **8/31/1952 \_\_\_\_\_ Radovich**  
                   (2) **John Sherwin**  
                   [Issue Marilyn, Lisle, Diana]

**146926315**        **Vera Adora Walthall**, b. 9/27/1920  
                   m. (1) **2/24/1938 George Strait**  
                   (2) **Jack Kemdzora**  
                   [Issue Georgean(of 1; Ricky, Vitoria, Jacquelyn, Tracy(of 2)]

**146926316**        **Vena Eloise Walthall**, b. 2/5/1926  
                   m. **11/8/1946 Boyce Ashneim**  
                   [Issue Ruth Ann, Kenneth, Richard]

.....

**FGS DF-14692633**    See 1469263 for source of data

.....

**14692633**        **Elizabeth Uva Walthall**, b. 3/26/1890, Highmore, SD, d.  
 1/1/1967, Boise, ID  
                   m. **10/17/1909 Lee Elmo Walton**, Deadwood, SD, b. 4/10/1895,

d. 1/24/1962 Boise, ID

146926331      **Ada Louise Walton**, b. 5/5/1911  
                   **m. Matt Nilles**  
                   [Issue Peter Walter, John, Robert]

146926332      **Wella Leona Walton**, b. 5/23/1913  
                   **m. Mike Welsh**  
                   [Issue Margaret, Nancy, Patricia, Richard, Donna, Brenda, Mike,  
                   Jerry]

146926333      **Uva Annette Walton**, b. 10/17/1915  
                   **m. Claude Guire**  
                   [Issue Nancy, Gordon, Kay, Kevin]

146926334      **Edward Walton, II**, b. 1/17/1918, d. 1/1/1919

146926335      **Loyd Clyde Walton, II**, b. 5/29/1919  
                   **m. (1) Wanda Billman**  
                   **(2) \_\_\_\_\_**  
                   [Issue Linda, Jacque, Christine]

146926336      **Lee Ralph Walton, II**, b. 6/3/1924, d. 11/24/1961,  
                   Ontario, CA  
                   **m. Loretta Settles**  
                   [Issue Cynthia Rita, Terry, Gary(d.y.)]

146926337      **Laverne Walton**, b. 4/17/1926

.....

FGS DF-14692634    See 1469263 for source of data

.....

14692634      **Ozra Wylie Walthall**, b. 5/8/1891, Highmore. SD, d. 1/6/1967,  
                   Yankton, SD  
                   **m. 5/8/1917 Alice Marie Biddleman**, Rapid City, SD, b.  
                   10/26/1892, Rapid City, SD, d. 4/3/1979, Sturgis, SD

146926341      **Walter Lester Walthall**, b. 2/12/1918, Viewfield, SD,  
                   d. 4/7/1962, Casper, WY  
                   **m. Dorothy Apel**  
                   [Issue David, Lester]

146926342      **Mabel Walthall**, b. 11/2/1919, Viewfield, SD, [twin]d.  
                   5/10/1939, Viewfield, SD

146926343      **Henry Clyde Walthall**, b. 11/2/1919, d.y., Viewfield,  
                   SD

146926344      **Edna Lucile Walthall**, b. 6/30/1922. Viewfield, SD  
                   **m. 4/11/1943 Jack Ritchie**, Rapid City, SD  
                   [issue Marie, Doris]

146926345      **Oscar Walthall**, b. 8/24/1924, Viewfield, SD  
                   **m. 6/17/1951 Alice Shumaker**  
                   [issue Jerry, Lee, Judy]

146926346      **Avon Emmett Walthall**, b. 6/5/1927, Viewfield, SD[twin]  
                   **m. (1) Jackline Conger**  
                   **(2) Karen Akers**  
                   [Issue Shirley, Eugene, Debbie]

146926347      **Almia Alice Walthall**, b. 6/5/1927[twin]  
                   **m. (1) 5/11/1955 Wm. J. Chipman**, Yuma, AZ  
                   **(2) Edwin F. Helmick**  
                   [Issue Charley, Ed, Bruce, Alan, Debbie]

146926348      **Jeneva Eolia Walthall**, b. 12/20/1928, Viewfield, SD  
                   **m. 2/22/1959 Leo Clement**, Quincy, IL

.....

FGS DF-14692635    See 1479263 for source of data

.....

14692635     **Lora Fawn(Lawrence) Walthall**, b. 10/8/1892, Nemo. SD, d.  
2/27/1964 Sheridan, WY  
m. 1012/1915 **Ila Vivian Gentry**, Sheridan, WY, b. 7/31/1891,  
Sedalia, MO[Dau. of Hardin Gentry/Anna Stevens]

146926351     **Rena Vivian Walthall**, b. 4/20/1917, Sheridan, WY  
m. 8/26/1936 **James Russel Sweet**

146926352     **Robert Hardin Walthall**, b. 12/20/1919, Sheridan, WY

146926353     **Vona Dorothy Walthall**, b. 6/14/1920, Sheridan, WY  
m. (1) **Tom Fitzgibbons**  
(2) **Herman Schmidt**  
(3) **Ken Holly**

146926354     **Ada Maude Walthall**, b. 2/5/1922  
m. 10/8/1939 **Duney Burris**

146926355     **Marjorie Nadine Walthall**, b. 2/27/1923, Clermont, WY, d. 3/6/1923

146926356     **Lonnie Fawn Walthall**, b. 1/2/1925, Buffalo, WY, d.  
8/30/1950  
m. 6/12/1946 **Sylvia Carol**

146926357     **Lola Marie Walthall**, b. 9/29/1926  
m. (1) 12/ /1943 **E. E. Mackley**  
(2) 1948 **Lloyd Hall**

146926358     **Charles Keith Walthall**, b. 3/14/1929, Sheridan, WY

146926359     **Glen Arthur Walthall**, b. 1/13/1930, Sheridan, WY  
m. (1) 6/5/1951 **June Hass**  
(2) 6/12/2953 **Sharon Doyll(?)**

14692635A     **Peter James Walthall**, b. 4/29/1934  
m. 3/ /1958 **J. D. Cline**

14692635B     **Bonnie Jean Walthall**, b. 8/17/1937

.....  
FGS DF-14692636     See 1469263 for source of data

.....

14692636     **Zilvia Lucretia Walthall**, b. 12/3/1893, Nemo, SD, d.  
3/31/1980, Rapid City, SD  
m. 8/20/1919 **George Myron Harwood**, Elm Springs, SD, b.  
9/19/1894, Miltown, SD[Son of Myron R. Harwood/Laura \_\_\_\_]

146926361     **Alvin Guy Harwood**, b. 5/17/1920, Elm Springs, SD, d.  
5/29/1943, Attu, AK(WWII)

146926362     **Virgil Melvin Harwood**, b. 5/10/1923, Elm Springs, SD  
m. 5/10/1953 **Stella Hannat**  
[Issue Alvin, Wayne, Rose, Marie]

146926363     **Zora Iolla Harwood**, b. 2/23/1926 Elm Springs, SD  
m. 7/11/1952 **Clyde W. Barry**, Elm Springs, SD  
[Issue Iola Mae, Robert W., Jeannete C., Albert Wade]

146926364     **Zella Ione Harwood**, b. 2/23/1926, Elm Springs, SD  
m. 8/20/1949 **Earl Couch**, Elm Springs, SD  
[Issue Myron, Gwenda, Lewis Dalhart, Ellen, Donald, Iona, Ronald,  
Theresa]

146926365     **George Myron Harwood, Jr.**, b. 9/19/1930, Elm Springs,  
SD

146926366     **Erma Elsie Harwood**, b. 10/4/1931, Elm Springs, SD  
m. 12/28/1957 **George Santistovin**  
[Issue Diana Lynn, Robert Jay, Debra Marie, Sandra Lee]

146926366     **Wilma Ethel Walthall**, b. 1/20/1933, Elm Springs, SD  
m. 7/17/1952 **Bernard Eisenbaum**  
[Issue Sharon Kay, Dennis J., Russell L., Larry Lynn, Jerry Dean]

.....  
FGS DF-14692639     See 1469263 for source of data

.....

14692639     **Edith Esther Walthall**, b. 3/30/1902, Hereford, SD  
                   m. 6/6/1923 **Tanner A. Harwood**, Elm Springs, SD,  
                   b.2/18/1891,  
 Elm Springs, SD, d. 7/4/1969 Rapid City, SD[Son of Myron Harwood/Laura  
 \_\_\_\_]

146926391     **Anna Laura Harwood**, b. 7/8/1924, Rapid City, SD  
                   m. (1) 7/24/1939 **Edward Dirks**  
                   (2) **John Elliott**  
                   [Issue Robert L.]

146926392     **Della Harwood**, b. 10/1/1925, Elm SPrings, SD  
                   m. 11/22/1947 **George Wilcox**  
                   [Issue Charles, Connie, George]

146926393     **Arlo Harwood**, b. 1/28/1929 Elm Springs, SD  
                   m. (1) **Della Mudd**  
                   (2) **Doris Gibson**  
                   [Issue Calvin(of 1); Denise, Arlan, Chrys, Daryl, Larry(of 2)]

146926394     **Encel Harwood**, b. 11/17/1930. Elm Springs, SD  
                   m. 7/24/1949 **Violet De Sersa**, at Hill City, SD  
                   [Issue Encil, Levi, Lester, Donna]

146926395     **Darrel Harwood**, b. 12/16/1931, Elm Springs, SD  
                   m. **Marie Miller**

146926396     **Gordon Harwood**, b. 11/22/133, Sturgis, SD  
                   m. (1) 6/2/1952 **Marjorie Potts**  
                   (2) **Marilyn Woodle**  
                   [Issue Danny, Clark, Patrick(of 1); Gordonm(of 2)]

.....

FGS DF-1469263B    See 1469263 for source of data

.....

1469263B     **Rena Mae Walthall**, b. 10/27/1906, Hereford, SD  
                   m. 2/25/1926 **Elmer Behrend**, b. 3/27/1904, Randolph, NE, d.  
                   6/13/1984 Kelso, WA

1469263B1     **Amie Behrend**, b. 12/6/1926, Rapid City, SD  
                   m. 1949 **Myron Modin**  
                   [Issue Wayne, Gerald, Donald, Lowell, Andrew]

1469263B2     **Ethel Jean Behrend**, b. 1/22/1930, Hereford, SD, d.  
                   5/31/1933, Viewfield, SD

1469263B3     **Lavina Harwood**, b. 9/7/1931, Keystone, SD  
                   m. 1951 **Kenneth Carson**  
                   [Issue Yvonne. Caroline Linda, Joan, Kevin]

1469263B4     **Melvin Eugene Harwood**, b. 10/15/1933, Hereford, SD  
                   m. 8/6/1955 **Beverly Lindenthal**  
                   [Issue Karleen, Robbie, Brian, Todd]

1469263B5     **Donald Elmer Harwood**, b. 7/26/1935, Sturgis, SD  
                   m. 8/6/1953 **Arleeta Fowler**  
                   [Issue Leah, Rita]

1469263B6     **Lela Rose Harwood**, b. 1/21/1937, Scio, WA  
                   m. 12/24/1953 **K. Lee Jacobsen**  
                   [Issue Bonnie, Rickie, Lance]

1469263B7     **Marilyn Ida Harwood**, b. 9/23/1947, Carrolls, WA  
                   m. **Lynn Larry Raymer**

.....

FGS DF-146927     [See Df-1469 for source of data]

.....

146927 James R. Castle, USA, Civ.War #  
 m. (1) Mary Humphrey, d. bef. 1860 #  
 (2) Margaret Freeman, lvd. Woodland Park, CO #  
 1469271 [1 child, not named, d. scarlet fever, 1860s] #  
 1469272 Newton F. Castle, unm. Douglas, WY #  
 1469273 Lulu M. Castle #  
 m. Albert Townsley #  
 14692731 Alberta Townsley, lv. Woodland Park, CO #  
 1469274 Anna Lucretia Castle #  
 m. L. P. Abernathy, lv. Baldwin, KS #  
 1469275 Charles Castle, unm, lv. Douglas, WY #  
 1469276?? John Castle, USA, WW1, k. Saumur, France #  
 .....  
 FGS DF-1469274 [See DF-1469 for source of data]

.....  
 1469274 Anna Lucretia Castle #  
 m. L. P. Abernathy, lv. Baldwin, KS #  
 14692741 Byron Abernathy #  
 14692742 Roy Abernathy #  
 14692743 Ira Abernathy #  
 14692744 Newton Abernathy #  
 14692745 Mary Edith Abernathy #  
 .....  
 FGS DF-146928 [See DF-1469 for source of data]

.....  
 146928 Lucretia Castle, b. \_\_, d. aet.80 #  
 m. (1) Calvin Miller, d. bef. 1860, Paxton, IL #  
 (2) David Wilson, 1st. cousin of Miller #  
 (3) Samuel G. Raudles, of Paxton, IL #  
 1469281 Britana Miller, d.i., scarlet fever, 1860s #  
 1469282 Laura Amanda Wilson, d. aet. 6 yrs. #  
 1469283 Anna Lucretia Wilson, d. aet 9 yrs. #  
 .....  
 FGS DF-146929 [See DF-1469 for source of data]

Here is a 1923 letter from Jennie Coleman which I received a few years ago. I added some numbers to it to track the numbering system Milton Mobley used.  
 Sam Boyd 1506 Tierra Alto Leander, TX 78641

Here is a copy of a 1923 letter from Laura M. CASTLE KREGGER, b. 1868, of Albia, IA (1469292) to Mrs. Jennie I. COLEMAN, Shelton, SC (Fairfield Co.) (1466632) and her husband was Edward Wilson COLEMAN and they had son, Johnathan Albert FEASTER COLEMAN). A copy of this letter was sent to me by a DEAN relative. John DEAN, Jr.  
 married in Choctaw Co., MS Lucinda BOYD, b. 1833, Fairfield Co., SC d. 1-5-1871, Montgomery Co., TX (146942). The letter was apparently passed from the COLEMAN family or CASTLE / KREGGER family back down to the DEAN family.

Albia, Iowa  
 Jan. 6, 1923

Mrs. Jennie I. Coleman  
 Shelton, S.C.

Dear Cousins - For you surely are my cousins, in more lives than one. Both your good letters came. I intended answering your first letter before this but our younger son, Merle, was home for holiday vacation and the days went before I realized it. He is a student at Cornell College Mt. Vernon, Iowa. You don't know how much I appreciate your writing to Columbia for records for me. Was Mr. Salley a bit peeved, or is that his usual way of doing ?

I have dates in years accurately, and some dates of month back to Samuel MOBLEY and Mary WAGNER (146). That is where I begin to figure, and as you suggest the years can be figured out almost to an accuracy by Mr. Dixon's book. I think he has compiled a wonderful genealogy and I am so proud of it and of my ancestry. You asked me how come we away up in Iowa. Many years ago when my grandfather and my grandmother (14692 John CASTLES, Jr. and Mary Wagner ROBINSON) had one child living (that was their first son, John) they left South Carolina and came to Bloomington, Indiana.

The little daughter, had died there. All the rest of their children- Samuel, Henry, James, William (my father), Lucretia, Thomas, Newton, and Nancy Elizabeth were born in Indiana. The family came on to Iowa and to this country in 1851. So you see, they were pioneers out here on the prairie. Many stories I have heard of their hardships, and how they lived in those days.

The Indians were around here, and a great company of them camped for a week on Grandfather Castles farm as they were journeying from Keokuk farther north. Some of the land, viz: The old homestead that Grandfather pre-empted from the government, has never been out of family hands. Great grand children live on it today. Children of Uncle John's daughter, Minerva(1469222) who married James BAIN. After Grandfather's death, Uncle John bought the old homestead for her, and her unmarried son and two daughters live there still since the death of their parents. Uncle John went back to South Carolina on horseback when he was 14 years old. Went from Bloomington, Indiana, alone, I've heard them say, to visit his relatives. Father (William CASTLE, 146929) was fourteen years younger than Uncle John and father was almost fifteen when they left Indiana. There must have been a caravan of people come from South Carolina to Indiana for there's still WILSONS and HEMPHILLS at Bloomington and BONNER, STRONGS, WILSONS, MOFFATS, and WESTBROOKS -- South Carolina people who came by the way Bloomington, Ind. to Paxton, Ill. and also LATHAMES, McKISSICKS. and the CASTLES, original S.C people here who came via Indiana. The CASTLES are very scarce. There's none of the name except my brother, Dr. T.R. CASTLES (Thomas Ralph CASTLE, 1469293), a practicing physician here when there used to be so many. The older generations are gone and the younger are scattered from the Mississippi to the Pacific. I have one cousin in the country here, Uncle John's (John CASTLE, 146922) oldest daughter, Mary J. Gray (1469221) who must be about 75 years of age. Her only brother lives in Lawrence, Kansas. Uncle James family are next also Uncle Henry's. Aunt Lucretia left no children. Aunt Nancy and her baby both died. Uncle Thomas died in the civil war. Uncle Newton during the war. Uncle Samuel was dead before the war, I think, so you see although there was a large family, there's not many descendants. Father and Uncle John were two devoted, and both died in March 1903. Our older boy Don Castles Kreger (14692921), was almost eight when father died, and had spent most of his young life with him on the farm. The love of family and kindred

was strong in father and he often lamented that he knew so little of his relatives. After he was past middle age, he and Uncle John visited their Uncle Thomas Castles near Memphis, Tenn. That family of relatives were the only ones he had ever seen.

At the beginning of the World War, Don was just finishing Cornell College. He went to the officers training camp at Fort Snelling, Minn. and was commissioned as a second Lieutenant in 17th Field Artillery Regular Army, and sent to Camp Robinson, Wisconsin. Here he met Francis Shephard, son of the ex-governor of S.C. Their troops were some of the first to go over after Pershing's men. They were in the thickest of the war, and on the Rhine after the Armistice and came home together, all of the time in Europe or not. I mean with the same troops. They came home in the summer and were discharged at Camp Jackson. Don was ten days in Columbia. In Europe he met so many South Carolina boys, soldiers, and he knew Francis SHEPARD, and he knew Maylon CRAIG so well. Said he felt all the time he was meeting relatives, and didn't know it, so wrote me from Europe, saying, "Mother, why don't you do as Grandpa asked you so many times to do-- hunt up our relatives." I want to be a "son of the Revolution" for you know family tradition says we date back to the Revolution." So that is how I started tracing, and then Mary Jane urged me on, and I think she has been as interested as myself in my searching. Don is delighted and must say we have found the nicest cousins in the world anyone ever had. Grandmother died when I was a year old, in 1869 and grandfather two years later. When I began my search I did not know my Grandmother's given name was Mary WAGNER. If father or Aunt Lu ever had known, they neglected to tell me. Will said at first, "if you want to be a D.A.R., get a genealogist to look up your record" I told him, "No, that wasn't all I wanted." I wanted to come in touch with our people and get acquainted with them." Now he says, "where there's a will there's a way". Mrs. Cretia BOYD CROW of Yoakum, Texas (1469413), Granddaughter of Eliza ROBINSON BOYD (04694), sent me copies of old letters containing a great deal of family history aside from what she has written me herself.

My Grandmother Mary Wagner ROBINSON CASTLES (14693), was the oldest daughter and possibly the oldest child of Lucretia MOBLEY ROBINSON (1469), John A. ROBINSON (14691), who married the widow WOODWARD, may have been older. Grandmother was born in 1803. Lucretia MOBLEY (1469) and John ROBINSON were married in 18???. She died April 27, 1863 at Lebanon, Miss. aged 83 years. So she was born in 1780. John Robinson died in 1853 before Grandmother Lucretia went to Miss. with her two youngest sons, Samuel (14697) and Alexander (14699) ROBINSON, which was in 1855. Samuel married a CORNWELL, of S.C. Alexander married Pamella ESTES, of S.C. first, and Frances I. LOVE after her death. His widow and their youngest child, Mrs. Effie DRANE, are living at Starksville, Miss. Mrs. DRANE wrote me a very interesting letter, with dates of marriage, my grandparents, and all. Nancy ROBINSON married a David HUFFMAN (14695). Eliza (14694) married David BOYD.

Savilla (04696) married James CAMERON and Margaret (14693) married (1st) Edward SHANNON, (2nd) John CROW. These all left S.C. and came to Miss. and Texas. Mrs. CROW (1469413) sent me an old letter to copy that was written by Samuel Robinson's (14697), daughter, Fannie DAVIS, while living, to Mrs. CROW's father Dr. John BOYD (146941). It gave quite a bit of ROBINSON history. Some interesting Revolutionary History of John A. ROBINSON and Margaret CAMERON (see 1469). I'm quite sure your

mother's grandmother, Juliana CAMERON was Margaret's sister for she called her oldest daughter Julia. Margaret CAMERON ROBINSON'S children were: Joseph, Simeon, John, Archer, and Alexander ROBINSON, Julia (KENEDY), Margaret (MILLER), and Elizabeth (BANKS). It must have been this Alexander Robinson who is spoken of in Mr. DIXON'S book as first husband of Edward MOBLEY II's daughter, Susan and after his death she married Richard TALLIFERRO. It partly tallys with Fannie DAVIS'S letter. She said his daughter married a TALLIFERRO. Was your mother Juliana STEVENSON ? Who was her mother in turn ? Are you the cousin who visited Hans WAGNER'S grave with Mr. DIXON? I have studied and tried to link the relationship together but not being acquainted with the ones spoken of or not having seen them, it's hard to do. I am very sure there are CAMERON'S Revolutionary records, too. There are very interesting events of ROBINSON and CAMERY history in Scotland, some of it connected with the Battle of Marston Moor, 1644. Mrs. DRANE alluded to it, but have not been able to find out just what it was. Some time again I'll write you a story handed down in regard to John ROBINSON'S and Margaret CAMERON'S intense patriotism. They were all Scotch Hilanders, came to America, settled in Pennsylvania, undoubtedly Lancaster Co., before the French and Indian War. John A. ROBINSON lost three fingers shot off by an Indian at Braddock's Defeat. They came South, to S.C. with the exodus that Mr. DIXON speaks of along about 1758.

In figuring back on the Mobley line the death of Susannah DE RUEL seems in obscurity but she must have been living when the family came to S.C. between the dates of 1758 & 1761. Where I get the years studied out as accurately as I can with the proof from Mr. DIXON'S book to the D.A.R. request here and see what she says about it. She is an old family friend, and two of her children who are D.A.R.'s, went to school with me when they were young and the unmarried one supplied for the nurse in Dr.'s office for some time. His nurse is not a graduate, but has had quite a lot of hospital training. He is a very busy man --- [rest omitted]

Laura M. Kreger

```

.....
146929   William Castle, b. 4/13/1836, d. 3/4/1903 , USA, Civ.War #
        m. 1/2/1860 Mary Jane Thompson, b. 1/25/1838, d. 12/5/1892
        #
1469291   Albert Castle, d., scarlet fever, 1860s #
1469292   Laura M. Castle #
        m. Wm. H. Kreger #
14692921   Don Castles Kreger, 1st. Lt., 2d. Div., RA, WW1,
        Croix de Guerre, Fuerragere #
        m. Louise Marr, Detroit #
14692922   William Roy Kreger, d.aet.5 #
14692923   Harry Merle Kreger#
14692924   [infant, d.i.] #
1469293   (Dr.) Thomas Ralph Castle, Albia, IA #
        m. Edna Fabst #
14692931   Wm. Albert Castle #
14692932   Marilois Castle #
.....

```

FGS DF-14693 Original data in bold type. Addenda 9/11/94 & 10/27/94  
Eddie Peacock in std. type



.....  
 14693 Margaret J. Robinson, [b. 12/26/1818, d. 3/7/1861 @]  
 m. (1) Edward Mobley Shannon [146189]  
 (2) [5/7/1843-#]John A. Crow, [b. 2/7/1807 &], [d. 11/5/1869 @]

146931 John Alexander Robinson Shannon, b. 1/4/1833, d. 6/18/1907  
 m. (1) {poss. Sarah Ann} Adkins, b. 11/26/1838, d. 5/14/1858  
 (2) Sicily E. Gordon, b. 2/28/1835, d. 5/3/1884, Choctaw Co., MS  
 (3) Susan Regina Gordon, b. 5/13/1843, d. 11/25/1909

146932 Lucretia Jane Shannon, b. 7/13/1836, AL, d. 5/19 or 20/1929, Tom Green Co., TX #]  
 [m. Thomas A. Etheridge, b. 4/15/1830, killed 1865, CSA

146933 Edward M. Shannon, b. 5/3/1838, MS  
 m. 12/22/1859 Martha D. Henry, b. 8/19/1839, d. 1/2/1883

146934 James T. Shannon, b. 2/25/1840, MS, d. 1917  
 m. Lucy A. Garvin, b. 1842, d. 1892

146935 Savilla Elizabeth Crow, b. 5/29/1846, d. 12/12/1907  
 m. (1) 8/27/1863 Wesley Easley (CSA){k. Civ. War}  
 (2) (Dr.) Rufus K. Pruitt/Prewitt

146936 Nancy Penelope Crow, b. 12/27/1848, d. 4/30/1925, Noxapater, MS  
 m. W. E. W. Estes, b. 6/15/1832, d. 5/30/1906[his 2nd. ux]

146937 Samuel Alexander Crow, b. 1/6/1851, d. 9/20/1924  
 m. 3/20/1844 Mary Adams, b. 3/6/1858, d. 7/26/1944

146938 Jacob Shannon Crow, b. 5/6/1853, d. 8/27/1937  
 m. 12/24/1874 Martha Elizabeth Adams, b. 6/22/185\_{sister of Mary above}

146939 (Dr.) Isaiah Mobley Crow, b. 12/29/1855, d. 8/31/1885, Pearsall, TX  
 m. Lucretia (Crete) Boyd, b. 10/2/1861, Chester, Choctaw Co., MS, d. 10/14/1950, Yoakum, TX[1469413][dau. of (Dr.) John Robinson Boyd(146941){5/30/1830-12/16/1888} & Mary Helen Easley{1836-2/7/1927}]

14693A William Cornwell Crow, b. 1858/59, d. 1920 @ Clovis, NM  
 m. Ella Nora Doss

.....  
 FGS DF-146931 Data 9/11/94 & 10/27/94 Eddie Peacock

.....  
 146931 John Alexander Robinson Shannon, b. 1/4/1833, d. 6/18/1907  
 m. (1) {poss. Sarah Ann} Adkins, b. 11/26/1838, d. 5/14/1858  
 (2) Sicily E. Gordon, b. 2/28/1835, d. 5/3/1884, Choctaw Co., MS  
 (3) Susan Regina Gordon, b. 5/13/1843, d. 11/25/1909

1469311 James David Shannon, b. 12/31/1858, d. 9/12/1861

1469312 Ruth L. Shannon, b. 1/29/1860, d. 8/17/1881

1469313 Edward Archie Shannon, b. 8/2/1863, d. 7/26/1867

1469314 John Langdon Shannon, b. 10/28/1865, d. 8/7/1943  
 m. (1) 6/8/1870 Cornelia J. Childress  
 (2) 3/16/1898 Celia Heath

1469315 Ida Jane Shannon  
 m. \_\_\_ Nelms

1469316 [inf. dau./not named]

1469317 Dhu Mcak?? Shannon, b. 11/2/1871, d. 8/1/1935,

Normangee, TX  
 [his twin sister d. at birth]  
 m. **Rebecca Crow**

1469318        **Agnes Lucretia Shannon**, b. 11/24/1873  
                   m. **James C. Beard**

1469319        **Annie Regina Shannon**, b. 10/15/1876, d. 11/9/1889,  
 Normangee, TX

.....  
 FGS DF-1469314    Data 9/11/94 & 10/27/94 Eddie Peacock

.....

1469314        **John Langdon Shannon**, b. 10/28/1865, d. 8/7/1943  
                   m. (1) **6/8/1870 Cornelia J. Childress**  
                   (2) **3/16/1898 Celia Heath**

14693141       **Ruth Irene Shannon**, b. 7/13/1890, d. 10/20/1961  
                   m. **T. J. Crow or John J. Crow**

14693142       **Wilson Alexander Shannon**, b. 11/8/1891  
                   m. **Leta Simpson**

14693143       **Agnes Regina Shannon**  
                   m. **J. Henry Dilleshaw**

14693144       **John Heath Shannon**, b. 1/30/1899  
                   m. **Pauline Haney**

.....  
 FGS DF-1469317    Data 9/11/94 & 10/27/94 Eddie Peacock

.....

1469317        **Dhu Mcak?? Shannon**, b. 11/2/1871, d. 8/1/1935, Normangee, TX  
                   [his twin sister d. at birth]  
                   m. **Rebecca Crow**

14693171       **Ivan Maurice Shannon**, b. 3/23/1904  
                   m. **Mary Jane Dunn**[2 sons, not named]

14693172       **Dhuard Mobley Shannon**, b. 7/13/1909  
                   m. **Audie Florence Story**, b. 1/14/1925

14693173       **Roger Roy Shannon**, b. 4/19/1911  
                   m. **Nan Nell Smith**, b. 8/9/1910, d. 11/8/1965[1 son]

14693174       **John Wayne Shannon**

.....  
 FGS DF-1469318    Data 9/11/94 & 10/27/94 Eddie Peacock

.....

1469318        **Agnes Lucretia Shannon**, b. 11/24/1873  
                   m. **James C. Beard**

14693181       **Virginia Beard**, b. 3/8/1893  
                   m. **Thomas Eli Acker**

146931811       **Frances Eileen Acker**

146931812       **Virginia Maurine Acker**

14693182       **James Milton Beard**, b. 4/11/1900  
                   m. **9/18/1904 Mary Bess Moore**

146931821       **Jerry Ann Beard**, b. 7/9/1933  
                   m. **T. G. Wehman**, b. 11/3/1932

146931822       **J. C. Beard. Jr.**, d. \_\_\_\_

14693183       **Maurine Beard**

14693184       **Imogene Beard**

.....  
 FGS DF-146932    Addenda 9/11/94 & 10/27/94 Eddie Peacock

.....

146932      **Lucretia Jane Shannon**, b. 7/13/1836, AL, d. 5/19 or 20/1929,  
                   Tom Green Co., TX #]

[m. **Thomas A. Etheridge**, b. 4/15/1830, killed 1865, CSA

1469321      **Cherrie Margaret Etheridge**, b. 7/23/1854, Bywyah, MS,  
                   d. 3/15/1942, Tankersley, TX

[m. **4/10/1871 Theodore David Boyd**{146946}, b. 3/4 or  
 13/1844, Bywyah, MS, d. 11/9/1926, Tankersley, TX #[see  
 146946 for issue]

1469322      **Tommie Etheridge**  
                   m. \_\_\_\_\_ **Ethridge**

.....  
 FGS DF-146933      Data 9/11/94 & 10/27/94 Eddie Peacock

.....  
 146933      **Edward M. Shannon**, b. 5/3/1838, MS  
                   m. **12/22/1859 Martha D. Henry**, b. 8/19/1839, d. 1/2/1883

1469331      **Henry Augustus B. Shannon**, b. 12/6/1860

1469332      **James Wilson Shannon**, b. 7/1/1862, d. 8/23/1862

1469333      **Margaret P. Wilson Shannon**, b. 3/21/1864  
                   m. **2/1/1885 J. P. High**

1469334      **Samuel David Shannon**, b. 5/15/1867

1469335      **Sarah Lee Shannon**, b. 7/2/1870, d. 8/ / \_\_\_\_

1469336      **Rachel Lucretia Shannon**, d. 11/19/1974

1469337      **Mary Jefferson Lucretia Shannon**, b. 3/11/1875, d. ca  
                   10/2/1967  
                   m. **William Easter**

1469338      **John Isobelle Shannon**, b. 11/23/1878, d. 7/28/1879

1469339      **Martha E. Shannon**, b. 12/20/1882, d. 2/22/1884

.....  
 FGS DF-146934      Data 9/11/94 & 10/27/94 Eddie Peacock

.....  
 146934      **James T. Shannon**, b. 2/25/1840, MS, d. 1917  
                   m. **Lucy A. Garvin**, b. 1842, d. 1892

1469341      **Edward Shannon**, d. aet 23 yrs.

1469342      **Margaret Frances Shannon**  
                   m. **J. J. Arthur**

1469343      **Perryman Boyd Shannon**, b. 9/3/1873, d. 2/18/1959  
                   m. **Etta Hollis**, d. 1951

1469344      **Theodore Mobley Shannon**, b. 5/28/1860, d. 10/16/1961  
                   m. **Mildred Phillips**, b. 4/19/1888, d. 3/19/1976

14693441      **James Edward Shannon**, b. 10/8/1912, d. 7/1/1916

.....  
 FGS DF-1469343      Data 9/11/94 & 10/27/94 Eddie Peacock

.....  
 1469343      **Perryman Boyd Shannon**, b. 9/3/1873, d. 2/18/1959  
                   m. **Etta Hollis**, d. 1951

14693431      **Kathryn Shannon**  
                   m. **Bill Paulette**[no issue]

14693432      **Mary Lucy Shannon**  
                   m. **L. R. Weeks**

14693433      **Perryman Boyd Shannon, Jr.**  
                   m. \_\_\_\_\_

146934331      **Mike Shannon**

146934332      **Jan Shannon**

146934333      **Bill Shannon**

.....  
FGS DF-146935 Data 9/11/94 & 10/27/94 Eddie Peacock

.....  
146935 Savilla Elizabeth Crow, b. 5/29/1846, d. 12/121/1907  
m. (1) 8/27/1863 Wesley Easley(CSA){k. Civ. War}  
(2) (Dr.) Rufus K. Pruitt/Prewitt  
1469351 W. R. Prewitt, b. 6/30/1873, d. 9/20/1874  
1469352 Blossie Pearl Prewitt, b. 6/8/1875, d. 8/12/1878  
1469353 R. H. Pruitt, b. ca 1877, d. 8/1/1900, aet 23 yrs.  
1469354 Infant son, b. & d. 1879  
1469355 Cornie A. (Cornwell?) Pruitt, b. 10/12/1881, d.  
7/4/1884  
1469356 John W. Pruitt, d. 5/25/1893  
1469357 Thomas Pruitt, b. 9/18/1895, d. 5/1/1908

.....  
FGS DF-146936 Data 9/11/94 & 10/27/94 Eddie Peacock

.....  
146936 Nancy Penelope Crow, b. 12/27/1848, d. 4/30/1925, Noxapater,  
MS  
m. W. E. W. Estes, b. 6/15/1832, d. 5/30/1906  
1469361 \_\_\_?  
1469362 Sam Estes, b. 12/28/1870  
1469363 Mag or Margaret Estes, b. 12/1/1872  
m. \_\_\_ Hunter  
1469364 Ada Estes, b. 3/11/1875, d. 1/3/1953  
m. Wilkes E. R. Carter  
1469365 Mobley Estes, b. 7/3/1877, d. 5/5/1942  
1469366 Loam or Lomie Estes, b. 2/18/1882, d. 1/29/1967  
1469367 Crete or Lucretia Estes, b. 8/8/1884  
m. Milton C. Hawthorne  
1469368 Belle Estes, b. 4/27/1887  
m. \_\_\_ McKnight  
1469369 Ruby Estes, b. 2/1/1891  
m. \_\_\_ Stribling

.....  
FGS DF-146937 Data 9/11/94 & 10/27/94 Eddie Peacock

.....  
146937 Samuel Alexander Crow, b. 1/6/1851, d. 9/20/1924  
m. 3/20/1844 Mary Adams, b. 3/6/1858, d. 7/26/1944  
1469371 {baby} Crow, b. 2/24/1885  
1469372 John Alexander Crow, b. 9/27/1886, d. 10/1/1933  
m. Nora Grider, in Elaine, AR  
14693721 Aubrey Crow  
m. (1) \_\_\_ Smith  
(2) \_\_\_ Davis[3 issue not named, by him]  
14693722 Eutelle Crow  
m. John Prather  
1469373 Jacob Shannon Crow, b. 5/13/1888, d. 11/1/1964  
m. Leona Klutts, b. 7/6/1898, d. 10/29/1969  
1469374 Edward Mobley Crow, b. 10/2/1890, d. 6/3/1966  
m. Bertha Steadman[no issue]  
1469375 Robert Lee Crow, b. 1/4/1893, d. 5/19/1928, unm.,  
presumed k. by lightning  
1469376 Catherine Eutelle Crow, b. 2/16/1895, d. 3/20/1918, k.

by runaway horse, unm.[one week before marriage]  
.....  
FGS DF-1469373 Data 9/11/94 & 10/27/94 Eddie Peacock  
.....  
1469373 Jacob Shannon Crow, b. 5/13/1888, d. 11/1/1964  
m. Leona Klutts, b. 7/6/1898, d. 10/29/1969  
14693731 Mary Margaret Crow, b. 11/8/1923  
m. William K. Keen, b. 11/13/1921  
14693732 John James Crow, b. 7/1/1925  
m. 10/10/1947 Joye Underwood, b. 9/7/1929  
.....  
FGS DF-14693731 Data 9/11/94 & 10/27/94 Eddie Peacock  
.....  
14693731 Mary Margaret Crow, b. 11/8/1923  
m. William K. Keen, b. 11/13/1921  
146937311 Ginny Lee Keen, b. 4/12/1946  
m. Raul Majia  
1469373111 Anna Mary Majia, b. 10/4/1967  
1469373112 Margaret Elaine Majia, b. 9/23/1974  
146937312 Kathryn Ann Keen, b. 8/5/1955  
m. Phillip Dickey  
1469373121 Jeffery David Dickey  
1469373122 Jarrod Patrick Dickey  
146937313 Linda Carole Keen, b. 7/18/1959  
m. Daniel Lundahl  
1469373131 Jonathan Andrew Lundahl, b. 12/12/1989  
146937314 William K. Keen, Jr., b. 2/19/1961  
m. Brenda Stafford  
.....  
FGS DF-14693732 Data 9/11/94 & 10/27/94 Eddie Peacock  
.....  
14693732 John James Crow, b. 7/1/1925  
m. 10/10/1947 Joye Underwood, b. 9/7/1929  
146937321 Deborah Joye Crow, b. 9/4/1948  
m. (1) Ronnie Morris  
(2) Ronnie Babb  
1469373211 Angela Shannon Morris  
1469373212 Joy Ann Morris  
146937322 John James Crow, Jr., b. 1/18/1951  
m. 8/13/1977 Jane Henry, b. 3/24/1952  
1469373221 Bennett Henry Crow, b. 11/8/1979  
1469373222 Anna Jane Crow, b. 4/12/1984  
1469373223 John Shannon Crow, b. 3/10/1988  
146937323 Janice Leona Crow, b. 9/25/1952  
m. 9/6/1974 William T. Mills  
1469373231 Addie Marie Mills, b. 7/18/1975  
1469373232 Felix Mills, b. 10/16/1976  
.....  
FGS DF-14693733 Data 9/11/94 & 10/27/94 Eddie Peacock  
.....  
14693733 Eddie Lucretia Crow, b. 8/5/1927, Choctaw Co., MS  
m. 12/24/1949 William Ivan Peacock, in Phillips Co., AR  
146937331 Donna Sue Peacock, b. 11/25/1950

m. (1) Roger Brashear  
 (2) 12/20/1975 Paul Henderson  
 1469373311 Rod C. Henderson, b. 8/24/1970[son of Roger,  
 adopted by Paul]  
 m. Kim Hughes  
 1469373312 Heath Ivan Henderson, b. 7/1/1977  
 1469373313 Cameron Paul Henderson, b/ 6/11/1982  
 146937332 William Ivan Peacock, Jr. b. 1/30/1952  
 m. 6/29/1977 Nanette Sumrall, b. 2/5/1951  
 1469373321 William James Peacock, b. 12/14/1978  
 1469373322 Emily Ann Peacock, b. 2/7/1987  
 146937333 Joe Shannon Peacock, b. 12/3/1953  
 m. (1) Vera Braswell  
 (2) 6/3/1989 Janice Sullivan  
 1469373331 Eva Marie Peacock, b. 10/24/1978  
 1469373332 Douglas Shannon Peacock, b. 8/18/1980  
 146937334 Mary Lucretia Peacock, b. 5/2/1955  
 m. 12/31/1977 Howard Carroll, b. 2/26/1957  
 1469373341 Aubrey Daniel Carroll, b. 9/11/1979  
 1469373342 Anna Lucretia Carroll, b. 12/8/1982  
 146937335 Melissa Jane Peacock, b. 12/27/1958  
 m. 11/19/1976 Walter Kerry Woodruff, b. 11/27/1955  
 1469373351 Matthew Shannon Woodruff, b. 12/14/1982  
 .....  
 FGS DF-14693733 Data 9/11/94 & 10/27/94 Eddie Peacock  
 .....  
 14693734 Robert Julius Crow, b. 3/31/1931  
 m. (1) Joann Renfree, d. 5/12/1983  
 (2) 2/25/1989 Jannette Smith, b. 11/30/1936  
 146937341 Edward Scott Crow, b. 8/1/1960  
 m. Vivian Vickers  
 1469373411 Natasha LeAnn Crow, b. 2/5/1981  
 1469373412 Melissa JoAnn Crow, b. 2/15/1986  
 146937342 Paula Joann Crow, b. 12/7/1962  
 m. John Ronza  
 1469373421 Ambry Michelle Ronza, b. 2/28/1987  
 1469373422 Stephen John Crow, b. 10/4/1990  
 1469373423 Jason Michael Crow, b. 5/26/1988  
 146937343 Jacqueline Rivers Crow, b. 9/14/1968  
 .....  
 FGS DF-146938 Data 9/11/94 & 10/27/94 Eddie Peacock  
 .....  
 146938 Jacob Shannon Crow, b. 5/6/1853, d. 8/27/1937  
 m. 12/24/1874 Martha Elizabeth Adams, b. 6/22/185\_{sister  
 of Mary, ux of Samuel [146937]  
 1469381 John D. Crow, b. 10/26/1875  
 m. 5/4/1911 Flora Boyd, b. 11/6/1886  
 14693811 John D. Crow, Jr., b. 2/21/1912, d. 2/ /1936, TB  
 14693812 Rufus C. Crow, b. 12/8/1913  
 m. 12/30/1939 Mary Ellen Hickerson  
 14693813 Jacob S. Crow, b. 4/7/1920  
 m. 8/24/1941 Mary Ellen White  
 14693814 Jeff Crow, b. 2/2/1922  
 m. 6/18/1944 Carolyn Strother, b. 9/10/1923  
 14693815 Eunice Crow, b. 2/1/1918, d. 12/ /1992

m. 10/ /1942 R. W. Smith  
 1469382 Rufus C. Crow, b. 10/7/1878, d. 4/27/1919  
 1469383 Samuel Robert Alexander Crow, b. 12/6/1882, d.  
 1/18/1914  
 m. Money Kirk  
 14693831 Elizabeth Crow, b. 1/13/1909  
 m. 9/20/1934 Burton Renagar, b. 7/7/1905, d.  
 12/25/1986  
 146938311 Burton Renagar, Jr., b. 7/12/1938  
 1469384 Mary Jewel Crow, b 11/22/1888, d. 9/24/1963  
 m. Jeff Davis Keen[2 infs., d. 12/20/1916 &  
 8/23/1917]  
 .....  
 FGS DF-146939 Data 9/11/94 & 10/27/94 Eddie Peacock  
 .....  
 146939 (Dr.) Isaiah Mobley Crow, b. 6/29/1855, d. 8/30?/1885  
 Pearsall, TX  
 m. Lucretia(Crete) Boyd, b. 10/2/1861, Chester, Choctaw  
 Co., MS, d. 10/14/1950, Yoakum, TX[1469413][dau. of (Dr.)  
 John Robinson Boyd(146941){5/30/1830-12/16/1888} & Mary  
 Helen Easley{1836-2/7/1927}]  
 1469391 John Easley Crow, b. 8/20/1882, Pearsall, TX, d.  
 3/6/1883  
 1469392 {Epie} Mobley Easley Crow{f}, b. 8/16/1885, Pearsall,  
 TX, d. 9/16/1976, Yoakum, TX, unm.  
 .....  
 FGS DF-14693A Data 9/11/94 & 10/27/94 Eddie Peacock  
 .....  
 14693A William Cornwell Crow, b. 1858/59, d. 1920 @ Clovis, NM  
 m. Ella Nora Doss  
 14693A1 Ella Dossie Crow, b. 1883, d. 1950?  
 m. (1) \_\_\_ Holmes[1 son, not named]  
 (2) Manning  
 14693A2 John Mobley Crow, b. 1885, d. 1887  
 14693A3 Mabel Claire Crow, b. 1887, d. 1917  
 m. C. P. Scott  
 14693A4 Oakley Knox Crow, b. 1889, d. 1907  
 14693A5 Missie Shannon Crow, b. 1892  
 m. J. A. Curtis  
 14693A51 SaraKay Curtis, lvd. Austin, TX  
 m. \_\_\_ Jordan  
 14693A6 Cornwell Maude Crow, b. 1884, d. 1970  
 m. George Seele  
 14693A7 Grace Elizabeth Crow, b. 1896  
 m. Dennis Foreman[1 son, not named]  
 14693A8 John Ben Selman Crow, b. 1898, d, 1869  
 14693A9 John Mike Crow, b. 1901  
 m. Gladys Partridge  
 .....  
 FGS DF-14694 [@ Hill, 9/89][Addenda 5/6/92 Carl Mobley \$] [H226] Revised  
 data from info with Gail Hughes ltr. 3/30/90-#[Addenda  
 3/19/93, Sam Boyd, from Choctaw Co. MS Cemeteries" @][Data  
 on her issue and descendants from Sam E. Boyd, 3/19/93,  
 [..@]omitted][Addenda 8/27/93 Sam Boyd &][Addenda 6/1/94 Sam  
 Boyd %]

.....

**14694 Eliza**[nee Elizabeth, changed to Eliza, in TX @] **Robinson**, b.1807,  
d. 1884[1844 \$], Magnolia, TX [b. ca 1813 @]

m. **[1/18/1827 &] David Boyd** [b. 2/26/1811, d. 10\12\1855 &][d.  
Choctaw Co., MS %][son of Andrew Boyd(d. ca. 1825, Fairfield  
Co., SC) & Agness Cupit(d. ca 1829, Fairfield Co.) %][Boyd's  
moved to MS ca 1831/35; aft. d. of David, Elizabeth & family  
moved to Montgomery Co., TX in 1856 %]

**146941 (Dr.) John Robinson Boyd**, b. 5/30/1830, Fairfield Co., SC,  
d. 12/16/1888, Pearsall, TX

m. **Mary Helen Easley**, b. 1836, AL, d. 2/7/1927, Yoakum,  
Lavaca /DeWitt Co., TX[dau. of D. S. Easley/Sarah Dickey]

**146942 Lucinda N. Boyd**, b. 1833, Fairfield Co, SC, d. 1/5/1871,  
Montgomery Co., TX

m. **John Dean, Jr.** b. 1/8/1822 &], VA, d. Montgomery Co.,  
TX[may have moved to Montgomery Co., TX bef. 1856, since the  
Dean family moved there ca 1849 %]

**146943 Lucrecia Boyd**, b. 1836, Choctaw Co., MS

m. **R. R. Ethridge/Etheridge/Ethrage**, b. 1830, NC

**146944 Mary Boyd**, [b. 5/4/1839, Choctaw Co., MS, d. 11/18/1913

m. **[3/7/1861 Eliphalet Lester &] Arnold**, lvd. Georgetown, TX in  
1892

[bro. of spouse of 1469424][Several children d. y.; only Mary lived]

**1469441 [Mary S. Arnold**, b. 1871, d. 1961 &]

[m. **Oscar P. Perkins &]**

**146945 Alexander R. Boyd**, b. 1840, [Oktibbeha Co., MS &]

[m. (1) **Sarah E. McRae &]**  
(2) **Rebecca C. Robinson**, b. 1855, SC[sister of Joseph  
N. Robinson]

**1469451 [Ida Boyd**, b. 4/26/1873, Choctaw Co., MS, d. 8/9/1873

**146946 Theodore David Boyd**, b. 3/4 or 13/1843/44, Bywyah, Choctaw  
Co., MS, d. 11/9/1926, Tankersley, Tom Green Co., TX; enl.  
CSA, Montgomery Co., TZX, srvd. 1861-65, Cleppers Co. Elmos  
Regt. CSA/part in Co. K, 20th. Inf.

m. **4/10/1871 Cherrie Margaret Etheridge**, b. 7/23/1854,  
Bywyah, Choctaw Co., MS, d. 3/15/1942, Tankersley, Tom Green  
Co., TX[dau. of Thomas A. Etheridge{b. 4/15/1830, k.  
1865[CSA]}/Lucretia Jane Shannon,{b. 7/23/1836, d. 5/19 or  
20/1929, Tom Green Co. TX}][Lucretia Shannon{146932} was  
dau. of Edward Mobley Shannon{146187}/Margaret  
Robinson{14693}

**146947 Margaret Boyd**, b. 1847, Choctaw Co. MS, d. 1855 &]

**146948 Samuel Randolph Boyd**, b. 4/29/1853, Choctaw Co. MS, d.  
10/18/1904, Austin, Travis Co., TX[Atty./TX Legislature,  
Hill Co., 1901-1904 &]

m. **5/13/1883[or 5/12/1884 &] Mary Pleoman Buck**, in Chester,  
MS

[dau. of (Rev.) Humphrey Buck; Methodist minister at Chester, MS]

====

[**1830** Fairfield Co. SC census: David Boyd, 1m\5, 1 m20\30, 1 f20\30,  
with slaves @]

[**1840** Choctaw Co. MS census: David Boyd, 1 m5\10, 1 m20\30, 1m30\40,  
2f\5, 1f5\10, 1f20\30]

+++++

[They were original members of Lebanon Presbyterian Church, Choctaw Co.  
MS in 1840; "Choctaw County Chronicles", Sam Boyd]

.....



FGS DF-146941

Data 3/19/93, Sam E. Boyd

- .....
- 146941 (Dr.) John Robinson Boyd**, b. 5/30/1830, Fairfield Co., SC, d. 12/16/1888, Pearsall, TX
- m. **Mary Helen Easley**, b. 1836, AL, d. 2/7/1927, Yoakum, Lavaca/DeWitt Co., TX[dau. of D. S. Easley/Sarah Dickey]
- 1469411 Margaret Vivian Boyd**, b. 11/12/1855, Chester, Choctaw Co., MS; teacher in Choctaw Co. in 1880, later in Pearsall, Houston, Ft. Davis, Floresville and Yoakum, TX, d. 9/18/1845, Yoakum, TX
- 1469412 (Dr.) David Wesley Boyd**, b. 4/23/1858, Chester, Choctaw Co., MS, d. 8/18/1898, Yoakum, Lavaca/DeWitt Co., TX
- m. **Letha Richey**, b. 1866, Starkville, MS, d. 1894, Yoakum, TX[dau. of W. J./N.Y. Richey]
- 14694121 David Wesley Boyd, (Jr.)**, b. 1889, Yoakum, d. 1890, Yoakum
- 1469413 Mary Lucretia(Crete) Boyd**, b. 10/2/1861, Chester, Choctaw Co., MS, d. 10/14/1950, Yoakum
- m. (Dr.) **Isaiah Mobley Crow**, b. 6/29/1855, d. 8/30?/1885, Pearsall, TX[son of Margaret [J. @] Robinson, [12/26/1818-3/7/1861][14693] & John C(A.-#). Crow, [2/7/1807-11/5/1869 @][See 14693 for issue]
- 1469414 (Dr.) Alexander Easley Boyd**, b. 12/20/1865, Chester, MS, d. 3/7/1920, Yoakum, TX, unm.
- 1469415 (Dr.) John Mobley Boyd**, b. 8/10/1870, Chester, MS, d. 12/7/1922 Yoakum, TX
- m. **9/16/1922 Zula E. Turner**, b. 9/9/1887, Choctaw Co., MS, d. 6/22/1969, Yoakum., TX

.....

FGS DF-146942

Data 3/19/93, Sam Boyd

[Addenda 9/27/93 Sam Boyd #][Addenda 6/1/94 Sam Boyd %]

.....

- 146942 Lucinda N. Boyd**, b. 1833, Fairfield Co, SC, d. [1/5/1871 %], Montgomery Co., TX
- m. **John Dean, Jr.** [b. 1/8/1822, VA #], d. Montgomery Co., TX[They may have moved to Montgomery Co. from Choctaw Co., MS bef. 1856, since first Dean family members werethere by 1849 %]
- 1469421 Henry Clay Dean**, b. 1849, Oktibbeha or Choctaw Co., MS, d. 1908, Montgomery Co., TX
- m. [1\6\1880 #] **Minnie Alban Dean**
- 1469422 Thomas Dean**, b. 1852, Oktibbeha or Choctaw Co. MS
- m.??
- 1469423 David Boyd Dean**, b. 1855, Montgomery Co, TX
- m. [1/16/1880 #] **Minnie E. Matthews**
- [They raised nephew Morris Boyd Steger{1469425} aft. Eliza Dean Steger d. #]
- 1469424 Lucretia Dean**, b. 1856/59, Oktibbeha or Choctaw Co., MS. d. 1894 Montgomery Co., TX
- m. [12/20/1876 #] **Owen W. Arnold**, [b. 6/22/1836, d. 7/14/1913 #]
- [bro. of spouse of 146944]
- 1469425 Eliza Agnes Dean**, b. 1865/6, Montgomery Co., TX, d. 1895, Montgomery Co.
- m. **James Ansel Steger**, b. 1856, VA, d. Montgomery Co.
- 1469426 Doge(?) Dean**, b. 1870, Montgomery Co., TX

.....  
FGS DF-1469421 Data 3/19/93, Sam Boyd  
[Data on issue 9/27/93 Sam Boyd]  
.....

1469421 Henry Clay Dean, b. 1849, Oktibbeha or Choctaw Co., MS, d.  
1908, Montgomery Co., TX  
m. [1\6\1880 #] Minnie Alban Dean  
14694211 Henry Clay Dean, Jr., b. 11/5/1886, Montgomery Co, TX,  
d. 5/25/1964, Montgomery Co.  
m. 1918 Katherine Lucile Simonton, in Houston, TX, b.  
12/27/1896, Lott, TX, d. 7/5/1974, Montgomery Co., TX  
146942111 Kathryn Thompson Dean, b. 1920, Montgomery Co.,  
TX  
m. 7/25/1943 Charles Hill  
1469421111 June Perrin Hill, b. 1945  
m. Allen Craig Pape, of Caldwell, TX  
146942112 June Eudocia Dean, b. 6/26/1922  
146942113 Henry Clay Dean, III, b. 1925, lv, Houston, TX;  
geologist  
m. Jeanne Adams, of Calgary, Alta, Canada  
1469421131 Henry Clay Dean, IV, b. 10/2/1952,  
Veterinarian  
m. Sue Johnson, of Minneapolis, MN; lv.  
in WI  
1469421132 Stewart Michael Dean, MD, b. 3/27/1955  
m. 8/23/1980 Diane Purcell, of Houston,  
TX

.....  
FGS DF-1469425 Original data 3/19/93, Sam Boyd; issue 9/27/93 Sam  
Boyd  
.....

1469425 Eliza[Agnes #] Dean, b. 1865, Montgomery Co., TX, d. 1895  
m. James Ansel Steger, b. 1856, VA[both bur.  
Arnold/Dean/Steger Cem., Montgomery Co.][she was namesake of  
Elizabeth Robinson Boyd]  
14694251 Ruby Agnes Steger, b. 1885, d. 1977  
m. 12/30/1902 Robert Edward Steger, b. 1872, VA, d.  
1956  
146942511 Raymond Dean Steger, b. 1905, VA  
m. Elsie C. Wilson, Olivia, Calhoun Co., TX  
1469425111 Karen Louise Steger, b. 1945  
m. 1965 Donnie Helms, b. 1944  
14694251111 Derinda DeAnn Helms, b. 1977,  
Calhoun Co., TX  
1469425112 James Wilson Steger, b. 1947, Calhoun Co,  
TX  
m Becky Ruth Dykes  
14694251121 James Dean Steger, b. 1976, San  
Antonio, TX  
14694251122 Robert Dayrn Steger, b. 1979, San  
Antonio, TX  
146942512 James Edward Steger, b. 1905, VA  
m. 1936 Mary Easley Hill, b. 1912, VA  
1469425121 Frances Easley Steger, b. 1940  
m. \_\_\_\_ Houff, divcd.  
14694251211 Andrew Neff Houff

1469425122 James Edward Steger, Jr., b. 1948, VA  
 146942513 Virginia Agnes Steger, b. 1911, Magnolia,  
 Montgomery Co., TX  
 m. Carroll R. Glover; lv. Pasadena, TX  
 1469425131 Michael Carroll Glover, b. 12/22/1946,  
 Houston, TX  
 m. Beatriz Manrique Portocarrero,  
 Arequipa, Peru  
 1469425132 David Wayne Glover, b. 1948, Houston, TX  
 m. \_\_\_\_\_  
 14694251321 Ansel Gary Glover  
 m. 1980 Theresa Menezes, Brazil  
 146942514 William Lee Steger, b. 2/22/1913, d. 8/18/1913  
 146942515 Elizabeth G. Steger, b. 1914, Houston, TX  
 m. 8/9/1936 Ernest P. Medford; lvd. Lufkin, TX  
 [He had son Robert Edwin Medford by previous marriage]  
 146942516 Minnie Davis Steger, b. 10/8/1918  
 m. 8/21/\_\_\_ John William O'Dell, in Houston, TX  
 1469425161 John William O'Dell, Jr., b. 2/18/1947  
 m. 7/12/1968 Catherine Allen Kellough, b.  
 1946  
 14694251611 Monica Christine O'Dell, b.  
 9/20/1973, Houston, TX  
 14694251612 Catherine Marian O'Dell, b.  
 11/13/1976  
 1469425162 Richard Dean O'Dell, b. 2/17/1950  
 1469425163 Brenda Beth O'Dell, b. 9/4/1952, Houston,  
 TX  
 m. 2/7/1976 Richard John Yeager, b. 1951  
 Benjamin Richard Yeager, b.  
 14694251631 8/12/1978  
 14694251632 Matthew John Yeager, b. 6/16/1980  
 14694252 James Ansel Steger, Jr., b. 1889, d. 1971  
 14694253 John Dean Steger, b. 1895, d. 1924  
 14694254 Morris Boyd Steger, b. 12/10/1894, Montgomery Co., TX  
 m. 1922 Mallie Venn(Bace) Williams; lvs. Montgomery,  
 TX  
 .....  
 FGS DF-146943 Data 3/19/93, Sam E. Boyd  
 [Addenda 9/27/93 Sam Boyd #][Addenda 6/1/94 Sam Boyd %]  
 .....  
 146943 Lucrecia Boyd, b. 1836, Oktibbeha Co., MS  
 m. R. R. Etheridge, b. 1830, NC  
 1469431 Ida Etheridge, b. 1854, Choctaw Co., MS  
 1469432 John Boyd Etheridge, b. 1858, Choctaw Co., MS, [d/1936,  
 Knickerbocker, TX %]  
 [m. Tommie Jane Etheridge, b. 1864, d. 1948, Knickerbocker,  
 TX %]  
 14694321 [Willie Birdie Etheridge %] b. 12/7/1885/86, Conroe,  
 Montgomery Co., TX, d. 6/27/1965, San Angelo. TX  
 [m. Samuel Randolph Boyd, Sr. %][1469466], b.  
 2/2/1885, Mt. Calm. Hill Co. TX, d. 1/9/1978, San Angelo, TX  
 14694322 [Cherry Lou Ethridge %], b. 5/4/1887, Mt Calm. TX, d.  
 6/7/1963, San Angelo, TX  
 [m. Edward Lester Boyd %][1469467]b. 5/4/1887, Mt  
 Calm. TX, d. 6/7/1963, San Angelo, TX  
 14694323 [John Hollie Ethridge, b. 12/9/1891, d. 9/9/1970,

Knickerbocker, TX %]  
**m. Ida Stephens**, b. 1896, d. 12/ /1993 %]  
146943231 [James Ethridge %]  
1469433 William J. Etheridge, b. 1860, Montgomery Co, TX  
[m. 2/21/1888 Fannie Holland #]  
14694331 [John Banks Ethridge %]  
14694332 [Fannie Katy Ethridge %]  
14694333 [Leon Ethridge %]  
14694334 [Kate Ethridge %]  
1469434 **Randolph Etheridge**, b. 1864, Montgomery Co., TX  
1469435 **Elizabeth Etheridge**, b. 1867, Montgomery Co, TX  
1469436 **Meary Etheridge**, b. 1869, Montgomery Co., TX  
.....  
**FGS DF-146946** Data 3/19/93, Sam E. Boyd  
[Addenda 9/27/93 Sam Boyd #]  
.....  
146946 **Theodore David Boyd**, b. 3/4 or 13/1843/44, Bywyah?, Choctaw Co.,  
MS, d. 11/9/1926, Tankersley, Tom Green Co., TX; enl. CSA,  
Montgomery Co., srvd. 1861-65, Cleppers Co. Elmos Regt.  
CSA/part in Co. K, 20th. Inf.  
**m. 4/10/1871 Cherrie Margaret Etheridge**, b. 7/23/1854, Bywyah?,  
Choctaw Co., MS, d. 3/15/1942, Tankersley, Tom Green Co.  
TX[dau. of Thomas A. Etheridge, {b. 4/15/1830, k.  
1865[CSA]}/Lucretia Jane Shannon{b. 7/23/1836, d. 5/19 or  
20/1929, Tom Green Co. TX}]  
1469461 **Thomas R. Boyd**, b. 11/6/1874, Choctaw Co., MS, d. 1876  
1469462 **Renna Sam Boyd**, b. 2/22/1872, Choctaw Co, MS, d. 10/26/1960  
**m. 12/20/1892 La Fayette St. John**, [d. 10/8/1934 #]  
**Floyd St. John**, d. aet ca 12 yrs.  
1469463 **John Robinson Boyd**, b. 8/28/1877, Choctaw Co, MS, d.  
10/11/1966, Alpine, Brewster Co., TX  
**m. Phylena Angeline Johnson**, b. 1/14/1890, d. 5/8/1983,  
Alpine, TX  
14694631 **David Jordon Boyd**, b. 3/23/1918, Hovey, TX  
**m. Tommie Isabella Boyd**, b. 3/22/1922, Tankersley,  
TX[149671][dau. of Edward Lester Boyd[1469467]/Cherrie  
Lucretia Etheridge][lvg. 1993 in Gonzales, TX]  
14694632 **John Robinson Boyd, Jr.**, b. 8/21/1921. Ft. Stockton,  
Pecos Co., TX  
**m. 4/6/1947 Patsy Beth Bennett**, b. 12/19/1930,  
Marathon,. TX[lvg. 1993 in Alpine, TX]  
14694633 **Wesley Boyd**, [lvg. 1993 Alpine, TX]  
1469464 **Vivian Margaret Boyd**, b. 1/31/1880, Choctaw Co, MS, d.  
1/8/1907, Knickerbocker, TX  
**m. 12/22/1898 John J. Arthur**, b. ca 1866, d. 1945,  
Knickerbocker[son of Thomas Jefferson Arthur/Annie Babb][he  
m. (2) Missie Shannon{b. 6/11/1870, d. 8/20/1941}]  
14694641 **Margaret Elizabeth Arthur**, b. 11/28/1900,  
Knickerbocker, d. 7/2/1982, Coleman, TX  
**m. 6/ /1926 Andy A. Young**, b. 1/15/1901, Burkett, TX,  
d. 6/28/1959, Coleman, TX[son of Thomas Jefferson  
Young/Annie Babb]  
146946411 **Andy Dale Young**, b. 3/7/1930, Burkett, TX  
**m. (1) \_\_\_\_\_**  
**(2) 3/23/1991 Barbara Freeman**, b. 1/9/1937,  
Santa Anna, TX  
1469464111 **James Dale Young**, b. 6/21/1960, Abilene,

TX, lvg. Madison, WI

1469464112           **Robert Michael Young**, b. 7/24/1961, Scot,  
AFB, IL, lvg. Madison, WI

146946412           **Tom Arthur Young**, d. 3/10/1984

146946413           **Roy D. Young**

146946414           **Boyd B. Young**

14694642           **Jack Arthur**, farmer, lvd. w. of Coleman, TX

1469465           **Theodore Etheridge Boyd**, b. 9/8/1883, Mt. Calm, Hill Co.,  
TX, d. San Angelo, Tom Green Co., TX, unm.

1469466           **Samuel Randolph Boyd**, b. 2/2/1885, Mt. Calm. Hill Co. TX, d.  
9/30/1965, San Angelo, TX  
m. 9/9 or 2/1906 **Willie Birdie Etheridge**, b. 12/7/1885/86,  
Conroe, Montgomery Co., TX, d. 6/27/1965, San Angelo.  
TX[14694321]

1469467           **Edward Lester Boyd**, b. 5/4/1887, Mt Calm. TX, d. 6/7/1963,  
San Angelo, TX  
m. **Cherrie Lucretia Etheridge**, b. 6/16/1896, Leonidas, TX,  
d. 12/28/1972{ID 14694322}[dau. of Johnny Boyd  
Etheridge{3/2/1857, MS-3/23/1936}/Tommie Isabella  
Etheridge{1/27/1864-7/16/1948}]

14694671           **Tommie Isabella Boyd**, b. 3/22/1922, Tankersley, TX  
m. 7/28/1938 **David Jordon Boyd**[14694631], b.  
3/23/1918, Hovey, TX [son of John Robinson  
Boyd[1469463]/Phylena Angeline Johnson]

14694672           **Cherrie Lucretia Boyd**, b. San Angelo, TX  
m. **Billie Mack Wells**; lvg. in WA

14694673           **Edward Lester Boyd, Jr.**

1469468           **Thomas Dean Boyd**, b. 9/13/1889, Mt Calm, TX, d. 4/21/1968  
m. 7/24/1910 **Effie May Price**, b. 10/8/1892,[d. 7/2/1947 #]

1469469           **Floyd David Boyd**, b. 2/28/1893, San Angelo, TX, d. 5/23/1971  
m. **Prebble Reid**

14694691           **Child**, d. in fire

146946A           **Carrie Lucretia Boyd**, b. 12/20/1895, San Angelo, TX, d.  
9/3/1959, San Angelo, TX  
m. **Ray[Larkin #] Thomas**, [b. 5/9/1895, Millsap, Parker Co.,  
TX, d. 8/10/1974, Crosbyton, Crosby Co., TX #][son of Alvis  
Larkin Thomas{1866-1929}/Almeda Jane Martin{1869-1959} #]

146946A1           **Grace Elfleda Thomas**, b. 11/6/1921, Odell, TX  
m. 6/3/1943 **Harold Dean Joyce**, b. 12/11/1919,  
Tankersley, TX, d. Ralls, TX

.....

FGS DF-14694631    Data on David 3/19/92 Sam Boyd  
Data on issue 9/27/93 Sam Boyd

.....

14694631           **David Jordon Boyd**, b. 3/23/1918, Hovey, TX  
m. **Tommie Isabella Boyd**, b. 3/22/1922, Tankersley,  
TX[149671][dau. of Edward Lester Boyd[1469467]/Cherrie  
Lucretia Etheridge][lvg. 1993 in Gonzales, TX]

146946311           **Virginia Lee Boyd**, b. 7/8/1940, Alpine, TX  
m. 1/17/1971 **R. L. Ledbetter**

146946312           **David Jordon Boyd, Jr.**, b. 5/7/1984?, Snyder, TX

146946313           **Cherrie Angeline Boyd**, b. 2/9/1953, Kerrville, TX  
m. 2/7/1970 **Gary Edward Chaney**

1469463131           **Gary Edward Chaney, Jr.**, b. 10/1/1970,  
Gonzales, TX

1469463132           **James Gordon Chaney**, b. 9/14/1974, Guam

146946314           **Lou Ann Boyd**, b. 7/7/1956, Alpine, Brewster Co., TX

m. 5/5/1982 **John Edward Parsley**  
 [He had Robert Edward Parsley, b. 8/2/1978 and Jared Allen Parsley, b. 10/13/1980, by a previous marriage]

**1469463141**           **Heather Rene Parsley**, b. 10/9/1983, New Iberia, LA

**146946315**           **John Lester Boyd**, b. 3/18/1962, Conzales, TX  
 m. 3/18/1984 **Kethlyn Jewell Freeman**

**1469463151**           **John Lester Boyd, II**, b. 11/19/1984, Port Aransas, TX

.....  
**FGS DF-14694632**   Data on John 3/19/92 Sam Boyd  
 Data on issue 9/27/93 Sam Boyd  
 .....

**14694632**           **John Robinson Boyd, Jr.**, b. 8/21/1921. Ft. Stockton, Pecos, Co., TX  
 m. 4/6/1947 **Patsy Beth Bennett**, b. 12/19/1930, Marathon, TX[lvg. 1993 in Alpine, TX]

**146946321**           **Constance Rebecca Boyd**, b. 6/14/1949, Alpine, TX  
 m. 8/23/1969 **William Carl Leaf, Jr.**, in Alpine, TX

**1469463211**           **William Blaine Leaf**, b. 6/ /1971, d. 6/ /1971

**1469463212**           **Brenda Ann Leaf**, b. 9/20/1972, Denton, TX

**1469463213**           **Tommy Glen Leaf**, b. 12/17/1974, Midland, TX

**1469463214**           **Monty Wayne Leaf**, b. 7/11/1979, Lubbock, TX

**1469463215**           **Keith Alan Leaf**, b. 1/3/1984, Rankin, TX

**146946322**           **Donna Mae Boyd**, b. 5/13/1951, Alpine, TX  
 m. 12/31/1971 **Dennis Dwayne Yadon**

**1469463221**           **Dusty Shawn Yadon**, b. 3/16/1973, Alpine TX

**1469463222**           **Carry Dawn Yadon**, b. 11/21/1974, Alpine, TX

**146946323**           **Roxy Lynn Boyd**, b. 8/5/1953, Alpine, TX  
 m. 12/22/1970 **Douglas Robert Sandidge**

**1469463231**           **Tobey Carl Sandidge**, b. 7/25/1971, Alpine, TX

**1469463232**           **John Manning Sandidge**, b. 4/16/1974, San Antonio, TX

**146946324**           **Bobbi Lea Boyd**, b. 4/28/1953, Alpine, TX  
 m. 6/11/1977 **Richard Alan Sledge**

**1469463241**           **Jessica Lea Sledge**, b. 10/26/1977, Midland, TX

**1469463242**           **Quinton Berl Sledge**, b. 4/8/1984, Stanton, TX

**146946325**           **Roberta Dianne Boyd**, b. 7/4/1948, d. 7/4/1948

.....  
**FGS DF-1469466**    Data 3/19/93, Sam E. Boyd  
 [Addenda 9/27/93 Sam Boyd #]  
 .....

**1469466** **Samuel Randolph Boyd**, b. 2/2/1885, Mt. Calm. Hill Co. TX, d. 1/9/1978, San Angelo, TX  
 m. 9/2/1906 **Willie Birdie Etheridge**, in San Angelo, TX, b. 12/7/1886, Conroe, Montgomery Co., TX, d. 6/27/1965, San Angelo, TX

**14694661**           **John Theodore Boyd**, b. 11/29/1907, Knickerbocker, TX, d. 11/28/1977, San Angelo, TX, unm.

**14694662**           **Lila Boyd**, b. 2/28/1910, Knickerbocker, TX, d. 11/12/1969  
 m. 11/7/1929 **Collier Charley Branham**, b. 7/10/1904, Rains Co., TX, d. 5/3/1977, San Angelo, TX

**14694663**           **Billie Lucretia Boyd**, b. 4/30/1913, Knickerbocker, TX  
 m. 11/10/1939 **John William Bockman**, b. Clyde, Callahan Co., TX

**14694664**           **Samuel Randolph Boyd, Jr.**, b. 1/26/1916, Knickerbocker, TX  
 m. **Willie Merle Journeay**, b. 12/6/1918, San Angelo, TX[dau.

of Emmett Moore Journeay{b. 9/27/1884, Georgetown, TX-d. San Angelo, TX}/Orrie Edna Simpson{b. 5/18/1886, Goldwaith, TX-d. 5/7/1973, San Angelo, TX]

146946641 **Sammy Ethridge Boyd**, b. 10/16/1941, San Angelo, TX  
m. 1/22/1966 **Bobbie Jean Bewley**, in Tarrant Co. TX,  
b. 8/13/1942, Mckinney, Collin Co. TX

146946641 **{baby boy}**, b. 1/30/1968, {Stillborn}, Lubbock.  
TX

1469466412 **Marcus Kenley Boyd**, b. 4/30/1970. Lubbock., TX

14694665 **Christine \_\_\_ Boyd**, b. 2/25/1919, Knickerbocker, TX, d.  
2/3/1927

14694666 **[Hollie Deane Boyd**, b. 7/4/1923, Knickerbocker, Tom Green  
Co., TX, d. 11/6/1990, Abilene, Taylor Co., TX #]  
**[m. Elda Faye Bockman Ballard**, b. Baird, TX, d. 1/9/1968,  
Abilene, TX[dau. of Dillard Ballard/Lillie Mae Bockman]

146946661 **Karen L. Boyd**, b. San Angelo, TX  
m. 1/11/1968 **William W. Wright**, d. 8/11/1988, Ft.  
Worth, TX

1469466611 **Billy Wray Wright**, b. Ft. Worth, TX

1469466612 **Tracy Wright**[twin sister of Billy, d. soon after  
birth]

1469466613 **Chad Wright**, b. Ft. Worth, TX

146946662 **Robin Boyd**, b. Kermit, TX  
m. 3/3/1978 **Tonya Morrison**

1469466621 **Joshua Boyd**, b. Abilene, TX

1469466622 **Cory Deane Boyd**, b. Abilene

1469466623 **Travis Boyd**, b. Abilene

146946663 **Shane Boyd**, b. San Angelo  
m. 9/8/1990 **Bonnie Blanco**

1469466631 **Kassandra Boyd**, b. Abilene

.....  
FGS DF-14694662 Data on Lila 3/1993 Sam Boyd  
Data on issue 9/27/93 Sam Boyd  
.....

14694662 **Lila Boyd**, b. 2/28/1910, Knickerbocker, TX, d. 11/12/1969  
m. 11/7/1929 **Collier Charley Branham**, b. 7/10/1904, Rains  
Co., TX, d. 5/3/1977, San Angelo, TX

146946621 **Collier Duane Branham**, b. 9/22/1930, Tankersley, TX  
m. 5/17/1952 **Lolita Farrington**, b. 7/28/1928, San  
Angelo, TX

1469466211 **Mike Duane Branham**, b. 1/31/1954, San Angelo, TX  
m. 6/28/1975 **Janet Huffman**

14694662111 **Garry Leigh Branham**, b. 12/21/19\_\_, San  
Angelo, TX

14694662112 **Loree Ann Branham**, b. 5/13/19\_\_, San  
Angelo, TX

1469466212 **Kim Sterling Branham**, b. 10/14/1955, San Diego,  
CA  
m. (1) 2/28/1976 **Susana Urbanek**, divcd. 1981  
(2) 2/18/1983 **Lisa Kay Feeler**, San Angelo,  
TX

14694662121 **Stacy Lee Branham**, b. 8/31/1979, San  
Angelo, TX

14694662122 **Britt Duane Branham**, b. 7/6/1985, San  
Angelo, TX

1469466213 **Melva Joy Branham**, b. 8/18/1960, San Angelo, TX

1469466214 **Stacy Lee Branham**, b. 5/20/1958, d. 5/27/1958,

San Angelo  
**146946622**        **Maureen Branham**, b. 8/12/1932, Tankersley, TX  
                     **m. 8/23/1951 Travis Randolph Lane**, b. 12/7/1930  
**1469466221**        **Janice Annette Lane**, b. 2/12/1953, San Angelo,  
 TX  
                     **m. (1) 12/21/1971 Albert Norman Turner**, divcd.  
                     2/ /1982  
                     **(2) 4/27/1985 James Stephenm Weddell**  
**14694662211**        **Travis Leslie Turner**, b. 9/11/1974,  
 Buford, SC  
**1469466222**        **Pamela Sue Lane**, b. 12/2/1955, San Angelo, TX  
                     **m. 7/13/1974 Billy Don Huffman**  
**1469466221**        **Jason Lee Huffman**, b. 6/12/1975, San  
 Angelo, TX  
**1469466222**        **Shauna Dee Huffman**, b. 9/11/1978, San  
 Angelo, TX  
**1469466223**        **Cory Brandon Huffman**, b. 8/11/1978, San  
 Angelo, TX  
**1469466223**        **Sandra Kay Lane**, b. 8/20/1958, San Angelo, TX  
                     **m. 5/25/1978 Kerry Allen Bolding**  
**14694662231**        **Tara Kay Bolding**, b. 10/11/1979, San  
 Angelo, TX  
**14694662232**        **Codi Laneah Bolding**, b. 3/1/1982, San  
 Angelo, TX  
**146946623**         **Robert Shannon Branham**, b. 5/25/1940, San Angelo, TX  
                     **m. 8/31/1962 Helen \_\_\_\_\_**, b. 4/1/1942, El Paso, TX  
**1469466231**        **Travis Shannon Branham**, b. 8/4/1963, Big  
 Springs, TX  
**1469466232**        **Sherri Maureen Branham**, b. 1/23/1966, McCamey,  
 TX  
                     **m. 6/9/1984 Robbi Langston**  
**1469466233**        **Shane Lewis Branham**, b. 4/14/197-0, Andrews, TX  
**1469466234**        **Shawn Duane Branham**, b. 1/31/1975, Rankin, TX  
**1469466235**        **Shelli Renae Branham**, b. 1/31/1975, Rankin, TX  
**146946624**         **Birdie Anne Branham**, b. San Angelo, TX  
                     **m. Gene Brooks**  
**1469466241**        **Kendall Brooks**  
 .....  
**FGS DF-1469468**        Data 3/19/93, Sam E. Boyd  
 [Addenda 9/27/93 Sam Boyd #]  
 .....  
**1469468** **Thomas Dean Boyd**, b. 9/13/1889, Mt Calm, TX, d. 4/21/1968  
                     **m. 7/24/1910 Effie May Price**, b. 10/8/1892, Forrester, TX, [d.  
                     7/2/1947 #], SAn Angelo, TX  
**14694681**        **Randolph Thomas Boyd**, b. 7/11/1914, Knickerbocker, TX, d.  
                     8/30/1983, Haskell, TX  
                     **m. 8/31/1940 Evelyn Louise Spurger**, b. 4/23/1923. San  
                     Angelo  
**146946811**        **Shelton Lee Boyd**, b. 8/13/1946, San Angelo  
                     **m. 10/4/1975 Joeha Hope Gipson**, b. 4/11/1954,  
                     Greenville, TX  
**1469468111**        **Tressie Loree Boyd**, b. 1/7/1978, Stamford, TX  
**1469468112**        **Thomas Grady Lane Boyd**, b. 12/30/1979, Abilene,  
 TX  
**1469468113**        **Katie Jolee Boyd**, b. 10/22/1983, Haskell, TX  
**14694682**         **[Floyd Cletus Boyd**, b. 1/29/1919, Tankersley, TX, [d. Slaton,  
 TX #]



m. (1) 1941 Floetta Bradford, d.\_\_\_\_]  
 (2) Patsy Nell McCormick]  
 146946821 Sharon Boyd, b. 4/30/1942, San Angelo, TX  
 m. Thomas Henry Clifton]  
 1469468211 [Veronica Renee Clifton, b. 3/31/1966, Slaton,  
 TX]  
 1469468212 [Shane Courtney Clifton, b.1/9/1973, Evansville,  
 IN]  
 1469468213 [Chase Wheeler Clifton, b. 7/29/1976, Houston,  
 TX]  
 146946822 [Judy Boyd, b. 5/8/1963, Slaton, TX]  
 [m. Rodney Jones Klemke]  
 1469468221 [Hayley Sue Klemke, b. 12/20/1979, Lubbock, TX]  
 1469468222 [Todd David Klemke, b. 4/12/1964, Sioux City,  
 IA]  
 [m. Holley See]  
 14694682221 [Nicole Carol Klemke, b. 3/16/1986, San  
 Antonio, TX]  
 1469468223 [Troy Rodney Klemke, b. 4/21/1967, Fairfax, MO]  
 14694683 [Ethel Boyd]  
 [m. Bill McCleery, of Odessa, TX]  
 .....  
 FGS DF-146946A Data on Carrie 3/19/93 Sam Boyd  
 [Addenda 9/27/93 Sam Boyd  
 .....  
 146946A Carrie Lucretia Boyd, b. 12/20/1895, San Angelo, TX, d.  
 9/3/1959, San Angelo, TX  
 m. Ray [Larkin #] Thomas, [b. 5/9/1895, Millsap, Parker  
 Co., TX, d. 8/10/1974, Crosbyton, Crosby Co., TX #]  
 [son of Alvis Larkin Thomas{1866-1929}/Almeda Jane Martin{1869-1959} #]  
 146946A1 [Grace Elfleda Thonas, b. 11/6/1921, Odell, TX #]  
 [m. 6/3/1943 Harold Dean Joyce, b.12/11/1919,  
 Tankersley, TX, d. Ralls, TX #]  
 146946A11 [Harold Keith Joyce, b. 3/16/1944, Vernon, TX #]  
 [m. 9/24/1963 Charlotte Jane Deering #]  
 146946A111 [Bryan Keith Joyce, b. 3/5/1968, Lubbock,  
 TX #]  
 146946A112 [Lisa Nicole Joyce, b. 10/19/1973,  
 Houston, TX #]  
 146946A12 [Garrett Glenn Joyce, b. 11/22/1946, Vernon, TX  
 #]  
 146946A13 [Susan Kay Joyce, b. 10/17/1956, Crosbyton, TX #]  
 [m. 12/25/1984 Stephen Lewis Ireland #]  
 [he had daus. Stephanie Dawn Ireland & Heather Jean Ireland by a  
 previous marriage]  
 .....  
 FGS DF-146948 Data 3/19/93, Sam Boyd  
 .....  
 146948 Samuel Randolph Boyd, b. 4/29/1853, Choctaw Co. MS, d.  
 10/18/1904, Austin, Travis Co., TX  
 m. 5/13/1883 Mary Pleoman Buck, in Chester, MS[dau. of (Rev.)  
 Humphrey Buck; Methodist minister at Chester, MS]  
 1469481 Eulalie Boyd  
 m. R. E. Frisby[Claims Dept. Gulf Coast Lines RR]  
 1469482 Samuel Randolph Boyd, Jr. aka Samuel Theodore Boyd or Fred  
 Boyd

[Executive of Mo. Pacific RR]  
**1469483 Maggie Pearl Boyd**  
 m. R. O. Logan[with Mo. Pacific RR]  
 .....

**FGS DF-14695** data Carlton P. Russell CPRJR@aol.com 9-24-96  
 John L. Graham 11-96  
 .....

**14695 Nancy Robinson**, b. 6/7/1807 SC, d. 3/26/1887, at home of dau. near  
 Kenago Choctaw Co.,MS  
 m. **8/24/1826 David Huffman**, son Daniel/Elizabeth Huffman  
 They were original members of Lebanon Presbyterian Church, Choctaw Co.  
 MS in  
 1840; "Choctaw County Chronicles"  
**146951 Daniel Huffman**  
 m. Belle McKinley  
**146952 Savilla Huffman**  
 m. \_\_\_\_\_ Miles  
**146953 Mary Huffman**  
 m. Larkin Marion Rabun  
**146954 James Huffman**  
 m. Celia Childress  
**146955 Margaret Elizabeth Huffman**, b. 9/15/1827 SC, d.  
 8/5/1884, bur. Lebonon cem Choctaw Co., MS  
 m. **1/4/1849 William Crayton Rabun**, b. 4/9/1823 NC,  
 d. 11/16/1854, son Willis Rabun/Margaret Howell  
**146956 Lucretia Huffman**  
 m. John Howell Rabun  
 .....

**FGS DF-146955** data Carlton P. Russell CPRJR@aol.com 9-24-96  
 .....

**146955 Margaret Elizabeth Huffman**, b. 9/15/1827 SC, d. 8/5/1884,  
 bur. Lebonon cem Choctaw Co., MS  
 m. **1/4/1849 William Crayton Rabun**, b. 4/9/1823 NC, d.  
 11/16/1854, son Willis Rabun/Margaret Howell  
**1469551 Margaret Ellen Rabun**, b. 4/ /1850  
 m. Samuel Hannah  
**1469552 Nancy Marion Rabun**, b. 7/4/1852 MS, d. 8/3/1884, bur.  
 Lebonon cem Choctaw Co., MS  
 m. **2/23/1869 Jonathan Cicero Cork**, b. 12/29/1849, d.  
 8/6/1884, bur. Lebonon cem Choctaw Co., MS; son James  
 Cork/Rebecca Catherine Cork  
**14695521 Margaret Elizabeth Cork**, b. 1/9/1870, d. 2/8/1910  
 m. Joseph Jackson (Joe) Edwards, Sr.  
**14695522 James Crayton Cork**, b. 11/2/1871 MS, d.  
 11/9/1962, bur. Ackerman, Choctaw Co., MS  
 m. **10/22/1891 Lula Arvazene Turner**, b.  
 9/16/1870, d. 7/27/1942, bur. Ackerman, Choctaw Co., MS;  
 dau. Thomas Jackson Turner/Sarah Ann Matilda Porter  
**146955221 Ferrell Ovarna (F.O.) Cork**, b. 9/9/1892  
 MS, d. 5/22/1962  
 m. **8/21/1927 Margaret Anderson**  
**146955222 Nannie Allie Cork**, b. 3/16/1894 MS, d.  
 4/11/1985, bur. Henleyfield, MS  
 m. **12/27/1919 Amber Myrtle Smith**  
**146955223 Bervie Minnie Cork**, b. 11/28/1895 MS, d.  
 9/15/1978, bur. Enon cem Ackerman, MS

146955224 m. 6/8/1919 William Henry McGee  
 Meldye Ersel Cork, b. 3/31/1897 MS, d.  
 4/22/1988, bur. Enon cem Ackerman, MS

146955225 m. 9/3/1922 Clint Blake  
 Sarah (Tessye) Cork, b. 10/21/1898 MS, d.  
 3/1/1995, bur. Enon cem, Ackerman, MS

146955226 m. 10/2/1982 Fred Cole Delong @  
 Greenville, MS

146955227 James (Arnold) Cork, b. 4/17/1900 MS, d.  
 9/28/1985 Newton, MS

146955227 m. 5/19/1927 Lillian Richardson  
 Vera Birtie Cork, b. 2/3/1902, d. 6/2/1987  
 Picayune, MS

146955228 m. 1928 John Roy Eubanks (div)  
 Cicero Crayton Cork, b. 4/19/1905  
 MS, lvd Cleveland, MS

146955229 m. 12/18/1930 Lois Fleming  
 Sidney Mack Cork, D.V.M., b. 12/10/1906,  
 d. 1/6/1993, bur. Cleveland, MS

14695522A m. 12/18/1937 Ercel Bruce (Staples)  
 Irene Nona Cork, b. 9/5/1910 MS, lvs  
 Carthage, MS

m. 5/16/1933 Carlton Parrish Russell, b.  
 7/17/1910, son Edward B. Montgomery Russell/Sudie May  
 McBryde

14695522A1 Carlton Parrish Russell, Jr. b.  
 7/23/1935, lvs Huntsville, AL

m. 2/6/1960 Martha Earle Wall, b.  
 3/31/1938 MS, dau. Selby Spivey Wall/Lou Edith Graham

14695522A11 Dean Wall Russell, b. 12/19/1960  
 Dallas, TX, lvs Atlanta, GA

m. 6/16/1984 Kate (Katy) Boyd  
 Esary

14695522A12 Mark Selby Russell, b. 5/29/1963  
 Dallas, TX, lvs Huntsville, AL

m. 4/1/1989 April Allen Warren  
 Scott Parrish Russell, b. 7/28/1968

14695522A13 d. 8/5/1968 Lawrence, MA, bur Carthage, MS

14695522A14 Mary Ann Russell, b. 4/26/1970 MA.  
 lvs Birminham, AL

14695522A2 Jerry Ted Russell, b. 12/1/1938 MS,  
 d. 2/18/1996 Vicksburg, MS, bur. Carthage, MS

m. 11/5/1967 Myrtle (Aileen)  
 Murphy

14695522A3 Robert Edward Russell, b. 4/12/1946,  
 lvs Germantown, TN

m. 5/28/1968 Lynda Sue Denson

14695523 Daniel (Herbert) Cork, b. 10/3/1873, d. 4/21/1909  
 m. 12/24/1891 Anna Lou Bagwell

14695524 Jasper David Cork, b. 8/25/1875, d. 2/13/1952  
 m. Ada Irene Cox

14695525 Catherine Isabelle Cork, b. 8/16/1877, d. 6/17/1968  
 m. James Allen (Dee) Calacote

14695526 Lillian (Alma) Cork, b. 8/19/1879, d. 1944  
 m. 1901 Robert Paine (Bob) Moss

14695527 Minnie Ann Cork, b. 6/7/1881, d. 11/21/1973  
 m. 2/24/1897 James Martin Oswalt



3/26/1957  
 1469552231 m. 6/8/1919 William Henry McGee, b. 4/2/1897-  
 146955224 Mary Lou McGee, b. 1/7/1929  
 Meldyne Ersel Cork, b. 3/31/1897, d. 4/22/1988  
 m. 9/3/1912 Clint Blake  
 1469552241 William Blake, b. 8/2/1925, d. 8/19/1987  
 146955225 Sarah Tessye Cork, b. 10/21/1898  
 m. Fred Cole Delong  
 146955226 James Arnold Cork, b. 4/17/1900, d. 9/28/1985  
 m. 5/19/1927 Lillian Richardson  
 1469552261 Jo Cork, b. 3/3/1928  
 1469552262 Ann Cork, b. 10/16/1930  
 146955227 Vera Bertie Cork, b. 2/3/1902, d. 6//2/1985  
 m. John Roy Eubanks  
 1469552271 John Roy Eubanks, Jr., b. 9/18/1939  
 146955228 Cicero Crayton Cork, b. 4/19/1905  
 m. 12/18/1930 Lois Flemming, b. 10/15/1908, d.  
 10/25/88  
 1469552281 Joyce Yates Cork, b. 2/24/1932  
 146955229 Sydney Mack Cork, b. 12/10/1906  
 m. 12/18/1937 Ercel Bruce Staples  
 1469552291 Jo Ann Staples, b. 4/27/1935  
 1469552292 Linda Lou Cork, b. 11/28/1938  
 14695522A Irene Nona Clark, b. 9/5/1910  
 m. 5/16/1933 Carlton Parrish Russell, b.  
 7/17/1910  
 14695522A1 Carlton Parrish Russell, Jr., b. 7/23/1935  
 14695522A2 Jerry Ted Russell, b. 12/1/1938  
 14695522A3 Robert Edward Russell, b. 4/12/1946  
 14695523 Daniel Herbert Cork, b. 10/3/1873, d. 4/21/1909 bur.  
 Lebanon cem, Choctaw Co., MS  
 m. 12/24/1891 Annie Lou Bagwell, b. 1/12/1872. d.  
 1/17/1928  
 146955231 Mary Frances Cork, b. 4/29/1894, d. 4//1985  
 m. Henry Archie Edwards, b. 12/20/1889, d.  
 11/23/1953  
 1469552311 Baby boy Edwards, b. 7/31/1909, d.  
 9/4/1909  
 1469552312 Mary Pauline Edwards, b. 7/27/1910  
 1469552313 Clifton Archie Edwards, b. 8/15/1912  
 1469552314 Arthur Troy Edwards, b. 1/1/1916, d.  
 2/10/1922  
 1469552315 Thelma Louise Edwards, b. 1/26/1920  
 1469552316 Jimmy Gerald Edwards, b. 9/26/1923  
 1469552317 Thalia Naomi Edwards, b. 5/31/1925  
 146955232 Lillian Myrtle Cork, b. 2/14/1896, d. 6/14/1981  
 m. 8/29/1919 Berry Homer Blanton, b.  
 11/24/1892, d. '56  
 1469552321 Hubert Alexander Blanton, b. 7/9/1921  
 1469552322 Brice Howard Blanton, b. 1/12/1923  
 1469552323 Infant son Blanton, b. & d. 2/18/1924  
 1469552324 Lavina Myrtle Blanton, b. 3/19/1926  
 1469552325 Sarah Lou Blanton, b. 4/14/1928  
 1469552326 Norma Joyce Blanton, b. 1/27/1930  
 1469552327 Roy Homer Blanton, b. 6/2/1932  
 1469552328 Lillie Gwnedolyn Blanton, b. 8/20/1934  
 1469552329 Infant Daughter Blanton, b. & d. 7/8/1936

146955233 Lucille Cork, b. 9/27/1896  
                   m. Arthur Rich Pugh five children  
 146955234 Ruby Lee Cork, b. 4/10/1900  
                   m. (1) 8/15/1915 Cromer C. Nabus, d. 7/16/1916  
                   m. (2) 2/3/1923 Benjamin Clinton Barrett,  
 1889-1965  
 1469552341 Cromer Edwin Daniel Nabus, b. 10/2/1916  
 146955235 Claudia Cork, b. 4/15/1902  
                   m. Vernon Blamlette  
 146955236 Josie Cork, b. 5/7/1905  
                   m. (1) Jimmie Curtis  
                   m. (2) Wirt Edmond  
                   m. (3) T.D. Wooten  
 146955237 Jasper Howard Cork, b. 3/5/1907  
                   m. Ruth Lackey  
 14695524 Jasper David Cork, b. 8/25/1875, d. 2/13/1952  
                   m. Ada Irene Cox, b. 1874 dau Thomas Harrison Cox  
 146955241 Mary Elizabeth Cork, b. 2/14/1910, d. 10/8/1937  
                   m. Franklin Riley Patterson  
                   Franklin Riley Patterson, Jr., b. 1932  
 146955241 Jasper David Cork, Jr., b. 11/7/1912  
 146955242 m. 11/13/1936 Eunice Kinard, b. 4/22/1916  
                   Jasper David Cork, III, b. 7/15/1942  
 146955241 Margaret Cork, b. 8/30/1943  
 146955242 Sara Elizabeth Cork, b. 5/18/1946  
 146955243 Ada Lucretia Cork, b. 2/21/1915, d. 10/18/1988  
                   m. 8/18/1934 Robert Strong Sargent, b.  
 5/23/1912  
 1469552431 Mary Elizabeth Sargent, b. 4/22/1938  
 1469552432 Robert Strong Sargent, Jr., b. 7/21/1942  
                   m. (1) 7/15/1981 Mary Jane Grantham  
 White  
                   m. (2) Anne Keller  
 14695525 Catherine Isabelle Cork, b. 8/16/1876/17/1968  
                   m. James Allen Calcote, b. 2/14/1870, d. 11//1936  
 146955251 Flora Ann Calcote, b. 2/5/1894, d. 8/20/1976  
                   m. 11/27/1913 George Milton Draper, b.  
 1/22/1891-d.'68  
 1469552511 Ann Maurine Draper, b. 9/23/1914  
                   m. 7/19/1937 John Leslie Gates, b.  
 6/10/1913  
 1469552512 Melba Christine Draper, b. 6/7/1919  
 1469552513 Alice Katherine Draper, b. 2/8/1921  
 1469552514 Milton Smith Draper, b. 2/2/1930  
 146955252 Ernest Cicero Calcote, b. 8/6/1895, d. 9/17/1977  
                   m. Ollie King, b. 1/22/1860?, d. 3/13/1980  
 1469552521 Ernest Ronald Calcote, b. 2/9/1920, d.  
 3//1945  
 1469552522 Marjorie Calcote, b. 11/7/1922  
 1469552523 Allen Farrell Calcote, b. 6/6/1924  
 1469552524 Jasper Derward Calcote, b. 10/13/1926  
 1469552525 Elward Cade Calcote, b. 5/25/1932  
 146955253 Claude Allen Calcote, b. 12/23/1896, d.  
 11/27/1956  
                   m. Janet McGee, b. 2/22/1904, d. 10/24/1975  
 1469552531 Allen Linward Calcote, b. 7/7/1932  
 1469552532 Claude McGee Calcote, b. 2/7/1936

146955254 6/30/1980 Clarence Isaac Calcote, b. 11/4/1899, d.  
 m. 4/17/1929 Mary Maise Edgar, b. 6/4/1908, d.  
 6/4/1908

1469552541 Clarence Edgar Calcote, b. 1/10/1930  
 146955255 Margaret Beatrice Calcote, b. 7/12/1902  
 m. 9/26/1928 Harold Jones Griffiths, 1905-1965  
 1469552551 Arvon Calcote Griffiths, b. 3/27/1940  
 m. 10/16/1981 Lucretia Ann Irby  
 146955256 Rosa Lee Calcote, b. 5/7/1905  
 m. (1) 8/9/1941 Roland Harris Woodson, b.  
 9/26/1908  
 m. (2) 2/14/1968 Thomas Willis Commander, b.  
 6/6/1972

146955257 James Harold Calcote, b. 1/21/1908, d. 2/4/1946  
 m. Jimmie Louise Busby  
 1469552571 Bobby Ann Calcote  
 146955258 Katherine Lucretia Calcote, b. 8/10/1910  
 m. 12/16/1933 Charles Lacy Saunders, b.  
 4/29/1913

1469552581 Ronald Barry Saunders, b. 10/31/1947  
 14695526 Lillian Alma Cork, b. 8/19/1879, d. 1944  
 m. Robert Paine Moss  
 146955261 Mary Carl Moss, b. 10/15/1902, d. 7/18/1945  
 146955262 Roy Hershall Moss, b. 2/19/1904, d. 11/15/1969  
 m. (1) 12/6/1927 Dorothea Mildred Ray, 1910-  
 1945  
 m. (2) Wennie Ray  
 1469552621 Mae Nell Moss, b. 7/19/1934  
 1469552622 Odell Moss, b. 12/27/1936  
 1469552623 Roy Kenneth Moss, b. 12/9/1939  
 m. 1/20/1984 Gladys Massey Shurden  
 1469552624 Mildred Rhodena Moss, b. 9/14/1943  
 1469552625 Jackie Paul Moss [ux #2]  
 146955263 Ora Moss, b. 4/1/1906, d. 1958  
 m. Earl Crowson  
 1469552631 Ardena Crowson  
 1469552632 Melva Crowson  
 1469552633 Bob Crowson  
 1469552634 Joe Crowson  
 146955264 Opal Era Moss, b. 4/1/1906, d. 4/4/1988  
 m. Neoma Pasley Hodges, b. 12/4/1901, d.  
 10/14/1964

1469552641 Marvel Elaine Hodges, b. 4/21/1929  
 1469552642 Alma Florence Hodges, b. 12/2/1931  
 m. Dennis Hudson  
 1469552643 Little Dolly Hodges, b. 12/2/1933, d.  
 12/5/1933

1469552644 Lecta Lafay Hodges, b. 4/27/1936  
 1469552645 Kay Frances Hodges, b. 3/8/1937  
 1469552646 Mansell Hodges, b. 1935  
 146955265 Omar Ira Moss, b. 4/1/1906, d. 7/23/1974  
 m. 11/24/1928 Roy Hodges, b. 5/19/1912  
 1469552651 Richard Darrell Hodges, b. 4/25/1945  
 m. 6/24/1983 Kay Kistler Morrow  
 146955266 Kelley C. Moss, b. 1/11/1910, d. 7/15/1930  
 146955267 Lillie Belle Moss, b. 4/17/1913, d. 5/24/1990

m. 8/13/1935 Willie Riley Liddell, b.  
 10/28/1909 d. 1974  
 1469552671 Millie Fay Liddell, b. 6/2/1936  
 1469552672 Larry Moss Liddell, b. 6/22/1938  
 1469552673 Charlotte Rose Liddell, b. 6/22/1938  
 1469552674 Doris Jean Liddell, b. 1/12/1940  
 1469552675 Alma Nannette Liddell, b. 10/9/1944  
     m. Otha Devone Reese  
 1469552676 Jerry Arlan Liddell, b. 3/24/1948  
 1469552677 Terry G. Liddle, b. 3/24/1948  
 146955268 Clarice Bob Moss, b. 2/29/1920, d. 5/25/1972  
     m. Eddie L. Kelly, b. 7/3/1912, d. 1/15/1974  
 14695527 Minnie Ann Cork, b. 6/7/1881, d. 11/21/1973  
     m. 2/24/1897 James Martin Oswald, b. 11/8/1873, d.  
 10/30/63  
 146955271 Lillian Ellie Oswald, b. 8/12/1899, d. 7/20/1901  
 146955272 Vernon Oswald, b. 7/9/1901, d. 1/17/1950  
     m. 3/4/1920 Lillian Hyde, b. 6/23/1903, d.  
 1/17/1950  
 1469552721 Ercell Oswald, b. 8/9/1921  
 1469552722 Evelyn Oswald, b. 1/15/1923  
 1469552723 Marlon Oswald, b. 9/29/1924  
 1469552724 Frances Earlene Oswald, b.8/18/1928, d.  
 4/19/1920  
 1469552725 Audelia Oswald, b. 4/6/1930  
     m. 6/1/1963 Freman Miller, b. 6/9/1933  
 146955273 Raymond Oswald, b. 1/22/1905  
     m. 6/16/1934 Catherine Conwell  
 1469552731 Wayne Oswald, b. 7/17/1935  
     m. Gerald Dean Bishop, b. 10/17/1946  
 1469552732 Janette Oswald  
 146955274 Lela Belle Oswald, b. 2/8/1912  
     m. 9/29/1929 William Theodore Weatherall, b.  
 7/16/1896  
 1469552741 Willene Isabelle Weatherall, b. 8/3/1930  
 1469552742 William Rio Weatherall, b. 12/10/1932  
 1469552743 James Theodore Weatherall, b.5/2/1937,d.  
 3/2/1952  
 146955275 Lois Oswald, b. 11/29/1915  
     m. 1/6/1936 William Royce Ward, 1915 - 1988  
 1469552751 Ronnie Ward, b. 3//1938  
 1469552752 Chris Ward, b. 3/6/1948  
 1469552753 Giles Ward, b. 3/6/1949  
 14695528 Lucretia Ella Cork, b. 6/13/1883, d. 8/15/1884  
 .....  
 FGS DF-146A  
     [H283]  
 .....  
 146A Nancy Mobley  
     m. Moses McKeown  
 146A1 Mary Wagner McKeown, b. 1804, d. 1884  
     m. Jesse Simpson, b. 1802, d. 1872  
 146A2 Samuel Mobley McKeown, d. 1890  
     m. \_\_\_Atkinson  
 146A3 Margaret McKeown, b. 1807, d. 1853 [issue DF-14681]  
     m. Hiram Shannon, b. 1797, d. 1879(her cousin/14681)[see  
 14681 for issue]





then to his children. If daughter Elizabeth McGehee is not in life, her portion to go to my son Allen D. Colvin. Daniel H. Bird, executor. Witnesses: Daniel H. Bird, Winfield S. Bird. Agreement signed by Thomas M. Colvin, Z.M. McGehee, Tarlton Colvin, C. D. Shanon, Hiram Colvin, A.D. Colvin, Servilla E. McGeehee & William B. Colvin

+++

1850 census Greene Co., AL family

#1637 Colvin, Sevilla 65 SC, Drucilla 32 SC, Hiram 21

#1638 Colvin, Thomas 42 SC, Pernitia 42 KY, John S 17 AL, Jane 15 AL, Frances 13 AL, Asberry 9 AL, Pernetia 6 AL

#1639 Colvin, Allen D. 45 SC. Louisiana 39 SC, Zaachary 19 AL, Frances S 17, Savilla E 14, Harriet A 11, Margaret L 9, Saml J. E. 8, Thos 6, Martha J 4, John A

#1609 Colvin, Tarleton 30 SC, Maragaret 22 NC, Eveline 3 AL, Amanda 2 AL

#789 McGeehee, Zachy M 24 AL, Eliz. 21 AL, Orrel D 3 AL, John N 36 SC

.....  
FGS DF-146B1 John L. Graham 12/29/97

.....  
146B1 Allen D. Colvin, b. ca 1805, Chester, Chester Co, SC., d.

11/11/1872, Eutaw, AL

m. 11/1/1828 Louisiana Merriwether in Greene Co., AL, b. ca 1811 SC

146B11 Zachery Colvin, b. ca 1831

m. Mary A. Merriwether d/o Zachary & Elizabeth Merriwether

146B12 Frances L. Colvin, b. ca 1833

146B13 Savilla A. Colvin, b. ca 1836

146B14 Harriet A. Colvin, b. ca 1839

m. 5/7/1860 James S. Robertson, b. ca 1823 AL

146B141 Frances Robertson, b. ca 1862

146B142 Sarah E. Robertson, b. ca 1869

146B15 Margaret Louise Colvin, b. 4/18/1841, d. 8/31/1926

m. William Pleasant Loyd, b. 8/16/1848, d. 2/22/1901

146B16 Samuel J. E. Colvin, b. ca 1842

146B17 Thomas Colvin, b. ca 1844

146B18 Martha J. Colvin, b. ca 1846

146B19 Mildred Colvin, b. ca 1845 Greene Co., AL

m. Charles D. Cummings, b. ca 1840

146B1A John A. Colvin, b. ca 1849

146B1B Elizabeth Colvin, b. ca 1852 lvd Crocket, TX when

father's estate was settled

m. Zachary childes

146B1C William C. Colvin, b. ca 1855

.....  
FGS DF-146B15 Data 10/5/93, Michelle Orlando

John L. Graham 12/29/97

.....  
146B15 Margaret Louise Colvin, b. 4/18/1841, d. 8/31/1926

m. William Pleasant Loyd, b. 8/16/1848, d. 2/22/1901

146B151 Ava P. Loyd, b. ca 1868

146B152 Margaret Louise Loyd, b. 12/31/1872, Eutaw, Greene

Co., AL, d. 12/24/1952, Dallas, Dallas Co., TX

m. 10/31/1891 Robert Webb Hedleston, b. 6/8/1860 Hale

Co., AL, d. ca 1923

[son of William David Hedleston(1828-1867)/Martha Agnes Fulton(1833-

\_\_\_\_\_)]



m. James E. Cochran

.....  
FGS DF-146B31 John L. Graham 12/29/97

- .....  
146B31 William Hiram Colvin, b. ca 1841, d. ca 1866  
m. Harriet (Hattie) Foster, b. ca 1851 Tusacaloosa Co., AL  
dau James Robert Washington Foser/Mary E.B. Robinson  
146B311 William Colvin, b. ca 1870  
146B312 Evaline Colvin, b. 6/20/1873 Knoxville, AL, d.  
6/10/1900 bur Presbyter cem, Knoxville, AL  
m. Clarence Eugene Cork, b. 10/11/1873, d. 8/5/1909  
bur Wesley Chapel, Ralph, AL; son James Robert "Red Jim"  
Cork/Mary Jane Robinson  
146B313 Gay Colvin, b. ca 1880  
m. Gray Spencer  
146B314 Daisey Colvin, b. 11/30/1884, d. 3//7/1974 both bur  
Pleasant Grove, Jena, AL  
m. Elver Dale Cork, b. 3/19/1874, d. 10/16/1930 son  
of James Christopher "Black Jim" Cork/Martha Ann Elizabeth  
"Mattie" Robinson

.....  
FGS DF-146B7 John L. Graham 12/29/97

- .....  
146B7 Hiram Colvin, b. 4 Nov 1831 Greene Co., AL, d. 7/31/1887 both bur  
Oak Hill cem. Eutaw, AL  
m. 12/19/1853 Mary E.B. Robinson, b. 5/143/1827, d. 5/1/1893  
[dau Simon Robinson/Lucretia Shannon]  
146B71 Thomas Colvin, b. ca 1858 AL  
146B72 Elizabeth [Lizzie] Colvin, b. ca 1860, d. 10//1948  
146B73 Gertrude Colvin, b. ca 1862, d. ca 1941  
m. Robert B. Todd  
146B74 Clara Colvin, b. ca 1865, d. 8//1951  
m. Sam Cole  
146B75 Mary Colvin, b. ca 1868  
146B76 Mollie S. Colvin, b. 10/20/1870, d. 11/27/1901 Eutaw, AL  
146B77 Hiram Van Colvin, b. 9/11/1872, d. 6/10/1929 bur Toomsaba  
cem., MS  
m. Ruby Shannon, b. 1/15/1873, d. 6/23/1860 [dau Columbus  
F. Shannon/Terasetta A. "Nettie"\_\_\_\_\_

.....  
FGS DF-146C [Additional info, Mrs. James Gilmer, 10/23/1990; this data  
[info George Saul from Mobile, AL Public Library, 9/10/1990]  
[Data Gail Hughes, 1/6/92 \$]

- .....  
146C Dorcas Mobley, b. ca 1792, Fairfield Co., SC, d. 1/ /1845, Chester  
Co., SC, bur. Wm. Price Family Cem. @ Douglass School  
m. bef.1822 William Price, Fairfield Co., SC, b. 1789/90, Chester  
Co., SC, d. 3/ /1833 Chester Co., SC, bur. Price Family Cem.[son of  
Cuthbert Price, Sr., b. 1750/65 VA or NC, d. 1834, Chester Co., SC and  
Margaret\_\_\_; grandson of Daniel Price, b. ?VA?, d. 1801?, Edgefield  
Co., SC; he 4th.generation desc. from John Price, who to VA from  
Shrewsbury, Eng. 1610 & 1619/20, VA Burgess 1625; John's father Vicar  
Thomas Price, Shrewsbury, Wales]  
146C1 Dorcas Price, b. 1823/24, Chester Co.,SC, d. 3/29/1876,  
MarionJct., AL area, bur. Prosperity ARP Cem.[1st ux of

originally provided by Elizabeth Clowne

Saml.]

**m. [8/16/1844 \$] Samuel (Cathcart) Brice**, Chester Co., SC, b. ca 1809[1807 \$], New Hope, Fairfield Co., SC, d. 4/7/1884, Marion Jct., AL area, bur. Prosperity ARP Cem.[they moved from SC to AL after Civ.War][son of James Brice, Sr. b. 1767/8, Antrim Co.Ireland, d. 1/9/1845, New Hope, SC m. 1804, Fairfield Co., SC to Mary Cathcart(2d. wf) b. 1778, prob. SC, d. 11/ /1828, New Hope, SC; grandson of William Brice , b. ca 1740, Antrim, Irel.; ggson Nicholas Brice, b. ca 1715, Irel.; gggson Alexander Brice, b. ca 1690, Irel., d. Irel.]

**146C11 William Robert Brice**, b. 1845/46, New Hope, SC, d. 8/5 or 15/1865, nr. Harrells, Dallas Co., AL

**m. 12/ /1865 Elizabeth Evaline Brice**, Brice Crossroads, MS[his 2nd, cousin], b. 6/20or24/1849, Brice Crossroads, MS, d. 5/24 or 26/1881, nr. Harrells, Dallas Co., AL, bur. Prosperity ARP Cem.[they moved to AL aft. 1867][she dau. of William Brice, b. ca. 1800/01, Fairfield Co., SC, d. 10/30/1888, Brices Crossroads, Pontotoc Co., MS, bur. Bethany ARP Cem.; he son of William Brice, Sr. (bro. of James Brice above), b. ca 1760, Antrim Co. Irel. d. 4/29/1849, Fairfield Co., SC, bur. Jackson Cr. ARP Ch.; and Wms. m. 8/16/1848 Martha Eleanor Strong, Chester Co, SC, b. 3/21/1830, Chester Co, SC, d. Brices Crossroads, MS, bur. Bethany ARP Cem.[Martha dau of Christopher Strong, b. 1802, Chester Co., SC, d. 4/9/1845, Chester Co., SC; and Chris. m. 3/4/1824 Martha Hunter Harris, Chester Co, SC, b. 3/21/1799, d. 4/19/1855, Hopewell, Chester Co., SC; she dau. Capt. John Harris, Jr, b. 1763, Lancaster Co., PA, d. 9/26/1824; gdau John Harris, b. 1727, Irel., to America 1754, d. 6/8/1808 and Eleanor Reynolds, b. 1726 Irel, d. 8/22/1789; John Jr. m. 4/1/1790 Martha Hunter, b. 1762, d. 10/6/1830, bur. Big Steele Cem., Mecklinburg Co., NC; she dau. Robert & Mary Hunter]

**146C111 Samuel Agnew Brice**, b. 3/13/1868, Guntown, nr. Brices Crossroads, Pontotoc, Lee Co., MS, d. 7/9/1914, King Mem. Hosp., Selma, Dallas Co., AL, bur. Marion Junction Cem.; lvd. Marion Junction, AL

**m. 10/6/1897 Jean Elizabeth Moore**, b. 12/18/1878, Dallas Co., AL, d. 10/17/1971, Marion, SC, bur. Marion Junct. Cem.

[her ancestry not listed on copy]

**146C12 [Margaret Brice**, b. 12/25/1843, d. 9/19/1892 #]  
**[m. (Capt.) Robert Chayne Clowney**, b. 6/11/1838, d. 3/12/1885 #][both bur. Evergreen Cem., Chester, SC #]  
[They lived in the Hopewell section of Chester Co., SC, on the Fairfield/Chester line #]

**146C13 [Nancy Jane Brice**, b. 10/18/1851, Fairfield Co., SC, d. 8/8/1901, Marion Junction, AL; bur. Marion Junction Cem. \$]

**[m. 7/22/1870 Alfred Augustus Moore**, in Dallas Co., AL, b, 2/24/1846, Barron's Bt., Perry Co., AL, d. 7/14/1901, Marion Junction, AL, bur. Marion Junction Cem. \$]

.....  
**FGS DF-146C12** See 146C for source of data

.....  
**146C12 [Margaret Brice**, b. 12/25/1843, d. 9/19/1892 #]  
**[m. (Capt.) Robert Chayne Clowney**, b. 6/11/1838, d. 3/12/1885 #][both bur. Evergreen Cem., Chester, SC #]  
[They lived in the Hopewell section of Chester Co., SC, on the Fairfield/Chester line #]

146C121 [Samuel Brice Clowney, b. 1866, d. 1928 #]  
[m. Ella Blaine, b. 1868, d. 1940 #][both bur.  
Concord Cem. #]

146C1211 [son, d. i., b. 10/10/1892, bur. Concord Cem. #]  
146C1212 [Jean Clowney, b. 10/28/1896, d. 5/10/1902, bur.  
Concord Cem. #]

146C1213 [Samuel B. Clowney, Jr., b. 10/6/1899, d.  
5/17/1912, bur. Concord. Cem. #]

146C1214 [Margrete B. Clowney, b. 1893, d. 1919, bur.  
Concord Cem. #]

146C1215 [James Blaine Clowney, b. 1903, d. 1955, Concord  
#]

146C1216 [William C. Clowney, b. 1908, d. 1928, Concord  
#]

146C122 [Annie Boyd Clowney, b. 2/3/1869, d. 4/3/1943 at  
Chester, SC.#]  
[m. John Knox Johnston, livestock man #][both bur.  
Evergreen Cem. #]

146C1221 [\_\_ Johnston #]  
[m. James Terrell Owen, at Elloree, SC #]

146C1222 [\_\_ Johnston #]  
[m. Marion Sims Dantzler, at Elloree, SC #]

146C1223 [Robert Brice Johnston #]  
146C1224 [William Wylie Johnston #]  
146C1225 [\_\_ Johnston #]  
[m. Thomas Max Jordan, Myrtle Beach, SC #]

146C1226 [John Knox Johnston, Jr. #]  
146C1227 [\_\_ Johnston #]  
[m. James Lucius Moss, York, SC #]

146C123 [Janie Brice Clowney, b. 1871, d. 1933 #]  
[m. (Dr.) Charles McLurkin #][both bur. Concord Cem.  
#]

146C124 [Margaret Clowney, b. 1873, d. 1957 #]  
[m. William White Brice #][both bur. Evergreen Cem.  
#]

146C125 [Ellen Clowney #]  
[m. (1) \_\_ Crosby #]  
[(2) \_\_ Meador #]

146C126 [Roberta Clowney #]  
[m. Samuel Stone #]

146C127 [Elizabeth Clowney #]  
[(Dr.) David Coleman #]

146C128 [Robert Clowney, b. 1872, d. 1958 #]  
[m. Carolyn Hood #][both bur. Evergreen Cem. #]

.....  
FGS DF-146C13 See 146C for source of data

.....

146C13 Nancy Jane Brice, b. 10/18/1851, Fairfield Co., SC, d.  
8/8/1901, Marion Junction, AL; bur. Marion Junction Cem. §]  
[m. 7/22/1870 Alfred Augustus Moore, in Dallas Co., AL, b,  
2/24/1846, Barron's Bt., Perry Co., AL, d. 7/14/1901, Marion  
Junction, AL, bur. Marion Junction Cem. §]

146C131 Augustus Brice Moore, b. 10/13/1876, Marion Junction  
area, AL, d. 6/27/1929, Marion Junction, AL; bur. Marion  
Junction Cem. §]  
[m. 10/20/1897 Cristine Davidson Cross, in Perry Co.,

AL, b. 2/13/1878, n. of Brown's, Dallas Co., AL, d.  
6/25/1969, Selma, AL, bur. Marion Junction Cem. \$]  
**146C1311 Marie Christine Moore**, b. 11/28/1898, Marion  
Junction, AL \$]  
[m. 11/15/1923 **James Melville Gilmer**, in Marion  
Junction, AL; \$]  
**146C13111 James Melville Gilmer, Jr.**, d.12/26/1988 \$]  
[m. **Beverly B** \_\_\_ \$]

++++

[each of the Prices and Brices prob. had other issue, not listed on  
copy]

.....  
FGS DI-147 Data Ron Bullock RBUL1865@aol.com 2/17/97  
Data Martha Smith seeme@snowhill.com 10/4/00  
.....

**147 Mary (Polly) Moberley**, b. ca 1734, d. 1792/4  
m. **Thomas Halsell**, Lunenburg Co., VA, b. 1752, Lunenburg Co., VA,  
d. 1826, Montgomery Co., TN. He m. (2) 10/27/1802 Elizabeth  
Hayden with 11 more issue.  
**1471 Reason Halsell**, b. 1770/4  
m. 6/25/1799 **Elizabeth Oldham** Clark Co., KY  
**1472 Anne Halsell**  
m. **Abner Watson**  
**1473 Elizabeth Halsell**  
m. 3/1/1799 **Jesse Gentry** Clark Co., KY  
**1474 Sarah Halsell**  
m. \_\_\_ **Cloyd**  
**1475 Mary Halsell**  
m. 10/20/1802 **John Morrow** Clark Co., KY  
**1476 Martha Halsell**  
m. 10/22/1804 **William Allen** Cumberland Co., KY  
**1477 Vardiman Halsell**, b. ca 1785 [last seen on 1850 census  
Harris Co, TX]  
m. **Temperance Faulk**  
**14771 Wilson Faulk Halsell**  
m. 1849 **Calista Cassandra Thacker** in Walker Co., TX

+++

[notice that Thomas only leaves one dollar each to the children of Mary  
Mobley while his 2<sup>nd</sup> wife & her children receive the rest of the  
estate??]

**THOMAS HALSEL'S LAST WILL AND TESTAMENT**

IN THE NAME OF GOD, AMEN.

I , THOMAS HALSEL of Montgomery County, State of Tennessee, being weak  
in body, but of sound mid and memory and considering the uncertainty of  
this mortal life, do make and publish this my last Will and Testament in  
manner and form following, that is to say,

ITEM 1st - My will and desire is that all my just debts should be  
finally settled and paid.  
ITEM 2nd - I give unto my son REASON HALSEL the sum of one dollar.  
ITEM 3rd - I give unto my daughter ANNE WATSON the sum of one dollar.  
ITEM 4th - I give unto my daughter ELIZABETH GENTRY the sum of one  
dollar.  
ITEM 5th - I give unto my daughter SARA CLOYD the sum of one dollar.

ITEM 6th - I give unto my daughter MARY MORROW the sum of one dollar.  
ITEM 7th - I give unto my daughter PATSEY or MARTHA ALLEN the sum of one dollar.  
ITEM 8th - I give unto my son VARDAMAN HALSEL the sum of one dollar.  
ITEM 9th - I give unto my daughter AMEY BRIMMINGHAM a certain note of hand given by Jesse Gentry to me, for one hundred dollars due to me some time past, and she is not to come in for any more of my estate.  
ITEM 10th- I give unto my daughter CYNTHIA MAN(N)ION the sum of one dollar.

[Note: not sure if she's adopted or a grand child, or both.]

ITEM 11<sup>th</sup> - My will and desire is that my wife ELIZABETH HALSEL and my four youngest sons, viz. CERTAIN THOMAS HALSEL, BENJAMIN BIGGERS HALSEL, JOHN BUNYAN HALSEL and EDWARD BOYCE HALSEL, have the use and benefit of all the tract of land which I now hold (which I purchased of Lewis Whitfield, see deed from him to me) until my said son Edward Boyce Halsel becomes of the age of twenty one years and then the said land is to be equally divided between my wife Elizabeth Halsel, if she is then alive and single and my four sons, viz. Certain Thomas Halsel, Benjamin Biggers Halsel, John Bunyan Halsel and Edward Boyce Halsel, (except the giving my said Wife Elizabeth Halsel her choice of said portions so divided), and at the marriage or death of my said Wife Elizabeth Halsel, whichever first may take place or happen, then in either of those cases, the land which became her choice in said division, shall be equally divided between my last named four sons, all such lands when divided shall belong to each one of the four last named four sons, and each of their heirs forever.

ITEM 12<sup>th</sup>- My will and desire is that my Negroes Parthenia, Will, Lewis, Hetty and Young and all their future increase are to be kept together, on my said land as above divided, or to be hired out at the discretion of my wife Elizabeth Halsel and my son ONLY WILLIAM HALSEL; and the labour and proceeds arising from the said Negroes to support my wife Elizabeth Halsel and my four youngest sons [listed previously] , until my son Edward B. Halsel arrives at the age of twenty one years, or until the marriage or death of my wife Elizabeth Halsel, whichever may first happen or take place and in either of those cases or events, all of said described or intended to be described Negroes and their future increase, are to be divided equally between the five last mentioned sons, that is to say Only William, Certain Thomas, Benjamin Biggers, John Bunyan and Edward Boyce Halsel, to be belonging to each of them and their heirs forever.

ITEM 13<sup>th</sup> - It is my will that my Wife Elizabeth Halsel and my four youngest sons [listed previously] have the use of as much of my stock and farming utensils, household and kitchen furniture as shall be adjudged necessary, by any two or three good disinterested men, to be kept on the land for the use and benefit of my said wife and four (youngest) sons until my son Edward Boyce Halsel comes to the age of twenty one years, or until the marriage or death of my wife Elizabeth Halsel, whichever may first take place or happen and the in either of those cases, the property mentioned or intended to be particularized is to be divided wequally between my four sons Certain Thomas, Benjamin Biggers, John Bunyan and Edward Boyce Halsel, to be belonging to each one of them and their heirs forever.

ITEM 14<sup>th</sup> - It- It is my will that all the balance of my stock, farming utensils, household and kitchen furniture be sold and the money arising from the sale of the same, together with all the rest of my estate of property and monies when collected, be divided after the following manner, viz. - to my son ONLY WILLIAM HALSEL, two hundred dollars to be



paid to him, at the time he arrives at the age of twenty one years. And of the balance of said money, or monies, I give my daughters DORCIAS or TABITHA HALSEL, REBECCA HALSEL, JANE HALSEL and PHEBE HALSEL each one the sum of one dollar and that all the balance of said monies put out to sure persons at interest, and such interest together with such part or arts of said principle of money or monies, may be called in and applied to the better support of my wife Elizabeth Halsel and my four youngest sons [previously mentioned], as their needs may necessarily and reasonably require, until the time my son Edward Boyce Halsel arrives at the age of twenty one years or until the marriage or dath of my wife Elizabeth Halsel takes place or happens. Then in either of those cases or events, the balance, if any of such money and monies, shall be equally divided between my wife Elizabeth Halsel, if alive and single when my said son arrives at twenty one years, and my children Dorcias or Tabitha Halsel, Rebecca Halsel, Jane Halsel, Phebe Halsel, Certain Thomas Halsel, Benjamin Biggers Halsel, John Bunyan Halsel and Edward Boyce Halsel, to be belonging to each one of them and to each of their heirs forever.

ITEM 15th - My will and desire is, that if either of the following children, viz. Only William Halsel, Dorcias or Tabitha Halsel, Rebecca Halsel, Jane Halsel, Phebe Halsel, Certain Thomas Halsel, Benjamin Biggers Halsel, John Bunyan Halsel or Edward Boyce Halsel should die before he, she or they derive from me in any wise or manner soever, be divided equally between my children, viz.- Amey, CITHA [Cynthia Mannion], Only William, Dorcias or Tabitha, Rebecca, Jane, Phebe, Certain Thomas, Benjamin Biggers, John Bunyan and Edward Boyce Halsel, to them and their heirs in the same manner forever, as last mentioned in the Fifteenth Item.

ITEM 16th - I hereby constitute and appoint Stephen W. Carney, James Wright Carney, George Isbell and my wife Elizabeth Halsel, my executors and executrix of this my last will and testament, and that she is not to be required by any court, in qualifying her as executrix to give security in her bond of qualification. I feel satisfied with her agency to act for my children and with my property, hereby revoking and disannulling all former will or wills by me made.

In witness thereof I have hereunto set my hand and seal the eighth day of April, in the year one thousand eight hundred twenty five (1825), signed, sealed published and declared by the aboaveabove named THOMAS HALSEL, to be his Last Will and Testament, in the presence of us, who have hereunto subscribed our names as witnesses in the presence of the Testators. -

Ephraim Powell, Jurat; J.E. Wilcox, Jurat; J.W. Carney, Jurat; E.T.Harris, Jurat

Rendered October Term 1826

NOTE: The words "divide" on 1st page and John Bunyan on 2nd page were interlined before signing, and the names James Wright Carney and George Isbell on the 4th page were interlined and acknowledged.

FGS DI - 1471 Data Ron Bullock RBUL1865@aol.com 2/17/97

- .....
- 1471 Reason Halsell, b. 1770/4
- m. 6/25/1799 Elizabeth Oldham Clark Co., KY
- 14711 Ann Halsell, b. ca 1804 KY

m. 3/8/1822 **Joseph Grant** Posey Co., IN  
 14712 **Jehoida halsell**, b. 1805 KY, d. 1866 Coahoma Co., MS  
 14713 **Alfred Halsell**, b. betw. 1800-1810  
 14714 **Elizabeth Halsell**, b. ca 1814  
       m. **James Cochran**  
 14715 **Andrew Jackson Halsell**, b. 1815 TN  
 14716 **John Calvin Halsell**, b. 1819 KY, d. 1849 Phillips Co., AR  
       m. 4/13/1837 **Susan West** Phillips Co., AR; b. ca 1823

===

Possible two others - male b. 1810-1820 & female 1820-1825

.....  
 FGS DI - 14716       Data Ron Bullock RBUL1865@aol.com 2/17/97

.....  
 14716 **John Calvin Halsell**, b. 1819 KY, d. 1849 Phillips Co., AR  
       m. 4/13/1837 **Susan West** Phillips Co., AR; b. ca 1823  
 147161 **John Calvin Halsell, Jr.**, b. 11/12/1841  
 147162 **Elizabeth Halsell**, b. 9/17/1843, d. 4/2/1906  
       m. 9/1/1859 **Josiah W. Bullock**  
 1471621 **John C. Bullock**, b. 9/19/1861, d. 6/5/1930  
 147163 **Martha J. Halsell**, b. 3//1850  
       m. 7/27/1865 **Thomas Johnson**

.....  
 FGS DI-148 **Gordon Hale Jr.** GRHaleJr@cs.com 11/14/00  
 [NOTE - There is no Mobley blood in this FGS as **Susannah Mobley d.**  
 without issue.

.....  
 148 **Susannah Mobley**, b. ca 1730, [d. bef. 1752, in VA &]  
       m. [ca 1743/4 &] **Lewis Meador**, [b. 1729/33, VA, d. 1803/6, NC %]  
 [He m. (2) \_\_\_\_\_, d. Anson Co., NC; no issue by Susannah, 5 by (2) %][son  
       of Jason Meador, Sr./Elizabeth Stone]  
 1481 **Mordecai J. Meador**, b. 1784 Anson Co., NC  
       m. **Rebecca** \_\_\_\_\_  
 14811 **Burton D. Meador**, b. 1811 Anson Co., NC  
       m. 1/2/1838 **Sarah Lewis** in Sumpter Co., AL, b. 3/29/1815  
       Marion Co., TN dau. Archibald Lewis/Nancy Mitchell  
 148111 **Charles E. Meador**, b. 1835 AL  
 148112 **Susan A. Meador**, b. 1839 AL  
 148113 **Zoue P. Meador**, b. 1844 AL  
 148114 **Elmira O. Meador**, b. 1846 AL  
 148115 **Joshua L. Meador**, b. 1848 AL  
 148116 **Willis Meador**, b. 1849 AL  
 148117 **Eliza Ann Meador**, b. 11/16.1851, d. 8/18/1930  
       m. 11.16.1874 **Thomas Isham Malone**, b.  
       6/14/1850, d. 4/2/1919 [son of Isham C. Malone/Elisa A.  
       Brown]  
 1481171 **Lela Malone**, b. 9/24/1875, d. 11/4/1914  
       m. 7/6/1904 **Walter W. Garrett**, d.  
       4/13/1927  
 14811711 **Bernice Florine Garrett**, b.  
       6/29/1905  
 14811712 **Ina Garrett**, b. 12/29/1906  
 14811713 **Walter Neil Garrett**, b. 6/22/1908  
 14811714 **Hugh Malone Garrett**, b. 9/8/1911  
 1481172 **Thomas I. Malone Jr.**, b. 8/8/1877. d.  
       1/27/1929  
 1481173 **Burton Meador Malone**, b. 4/15/1880, d.

2/7/1914  
d. 8/22/1951  
**14811731** **Alene Malone**, b. 9/20/1908  
**14811732** m. **\_\_\_\_\_ Ritchie**  
**Nannie Pearl Malone**, b. 9/5/1910, d.  
4/1/1984  
m. **\_\_\_\_\_ Covington**, b. in Feb.  
**1481174** **Charles Lee Malone**, b. 11/5/1882, d.  
10/13/1967  
m. **(1) 9/1/1908 Annie Dunbar**, d.  
9/28/1944  
m. **(2) 6/12/1945 Lena Lawrence**, b.  
5/12/1894, d. 1/31/1985  
**1481175** **Sally Lou Malone**, b. 6/25/1889. d.  
10/16/1978  
m. **1/18/1926 Gordon Reid Hale Sr**, in TX,  
b. 5/7/1877 Greensboro, Greene Co., GA, d. 10/23/1952  
Dallas, TX [son of John T. Hale/Amanda A. Hall]  
**14811751** **Gordon Reid Hale Jr.**, b. 3/20/1927  
m. **8/4/1951 Dorothy Nell Wiggins** in  
Palestine, TX, b. 8/21/1928 MS [dau. Floyd F.  
Wiggins/Catherine Collier]  
**148117511** **Gordon Reid Hale III**, b. 1/15/1954  
Corsicana, TX  
**148117512** **Rachel Susan Hale**, b. 12/17/1954  
m. **3/20/1981 David Lynn Carter** in  
Grand Prairie, TX, b. 9/11/1953 [son of Herman Gilbert  
Carter Jr./Jewell Juanita Myles]  
**1481175121** **Patrick Ian Carter**, b.  
4/1/1985 Duncanville, TX  
**1481175122** **Stefan Colin Carter**, b.  
11/21/1991 Duncanville, TX  
**1481176** **William Lawrence Malone**, b. 12/18/1885. d.  
1/13/1975  
m. **9/28/1915 Alma Welch**, b. 11/16/1891,  
d. 5/15/1987  
**14811761** **Alma Virginia Malone**, b. 11/3/1916  
**1481177** **Howard Ernest Malone**, b. 4/15/1892, d.  
9/3/1960  
m. **6/18/1922 Hilda Deorwin Williams**, b.  
6/6/1898, d. 5/8/1990  
**14811771** **Edith Jeanette Malone**, b. 6/16/1923,  
d. 12/18/1928  
**14811772** **Sara Eleanor Malone**, b. 10/19/1925  
m. **5/19/1945 Charles L. Haines**, b.  
1/6/1918  
**14811773** **Howard Ernest Malone Jr**, b.  
6/12/1932  
m. **5/7/`955 Anne Louise Watkins**, b.  
9/13/1936  
**1481178** **Albert Sidney Malone**, b. 3/25/1895, d.  
12/1/1981  
m. **9/13/1922 Ruth Elizabeth McElroy**, b.  
4/15/1896, d. 2/19/1991  
**14812** **Benjamin Meador**, b. ca 1815 in Chambois Co., AL  
**14813** **Tabitha Meador**, b. ca 1819 in Chambois Co., AL

+++

1850 Sumter Co., AL:

Burton D. Meador 39 Farmer NC; Sarah 35 TN; Charles E. 15 AL; Susan A.  
11 AL  
Zusa(?) 6 F AL; Elmira O. 4 AL; Joshua L. 2 AL; Willis 1 AL

1860 Lauderdale Co., MS:

B. D. Meador 49; Sarah 44; Zoue P. 16; Almira O. 14; Joshua L. 12;  
Willis 10; Eliza A. 8

.....  
FGS DI-149 [H202/Comer/Lu/Lawson][#-update Lawson 4/4/89]  
[@-data from William W. Mobley papers][&-Saul 10/17/89  
[Data 3/9/92, Clyde D. Meador %]  
Amy Murphy amurphy868@earthlink.net 11/03/00

.....  
149 Sarah (Sallie) Moberley, b. ca 1732[b. ca 1745 %]  
m. Jason Meador, Jr., [b. 1734, VA, d. 1822, Fairfield Co., SC  
&][Son of Jason Meador, Sr./Elizabeth Stone]

1491 [Edward Meador, in 1790 census, Fairfield Co., SC %]

1492 [Thomas Meador, " " " " %]

1493 [Jason Meador, III, b. 1759, d. 1824, Anson Co., NC %]

[m. ca 1777 Sophia Lowrey %]

[He was a planter, Chesterfield Co., SC, when he bought land of John  
Lowrey on Thompson's Creek in Anson Co., NC, and moved there in 1789  
%]

1494 [William Hill Meador, b. 1762 %], d. aft Mar 1832 Anson Co.,  
NC

[m. \_\_\_ [Griggs?]{He deeded land to his sons David &  
Obediah } %]

1495 [Obediah Meador, b. 1776 %]

[m. Polly \_\_\_, b. 1780 %]

+++

Amy Murphy amurphy868@earthlink.net 11/03/00

Hugh b. 1756, Anson NC

Thomas b. 1758, Anson NC

Edward b. 1762, Anson NC

John b. 18 Mar 1762, Anson NC d. 5 Sept 1839 Whitely County, KY  
(married Delila Jones)

Jason b. 1764, Anson NC (married Sophia Lowery)

William b. 1766, Anson NC

+++++

[He received a land grant of 440 acres in Anson, Co., NC, 4/24/1762; on  
SW side of PeeDee River, at S. side of Jones Creek; Jason, Sr. & brother  
Lewis were neighbors %]

[He moved from Anson Co., NC to Chesterfield Co., SC, and after 1839  
moved to Sumter Co., AL %]

.....  
FGS DI-1494 Data Nedra K. Fortune, Lakewood, CO 2/97 & 7/97  
NEDRA1F@aol.com

.....  
1494 William Hill Meador, b. 1762, d. aft Mar 1832 Anson Co., NC  
m. \_\_\_ [Griggs?]{He deeded land to his sons David & Obediah  
} %]

14941 David Meador, 1790 NC, d. aft 1860 Scott Co., MS

m. Elizabeth Griggs?, b. ca 1792 d. aft 1860 Scott  
Co., MS

- 14942** William Obediah Meador, b. 2/12/1797 Anson Co., NC, d. 11/16/1856 Pontotoc Co., MS  
 m. (1) ca 1819 Aley Ann Johnson?  
 m. (2) Mary Griggs?
- 149421** Joel J. Meador, b. ca 1824 NC  
 m. Sarah \_\_\_\_\_, b. 1829 AL
- 149422** Reason Mobley Meador, b. 9//1826 AL, d. 6/10/1909 Gibtown, Jack Co., TX  
 m. (1) ca 1850 Sarah \_\_\_\_\_ MS?, b. ca 1830 in VA, d. 1855-57 TX  
 m. (2) ca 1858 Sarah A. Stults, Parker Co. TX, b. 1/8/1838 IN, d. 11/3/1906 Joplin, TX; dau. John Stults/Rosanna Mason

**NOTE:** Line between W. Obediah & Reason M. Meador has been suggested by several researchers, however proof has not been found and he is NOT mentioned in Bible of Wm. O.

- 149423** Jane L. "Lucy" Meador, b. 12/15/1826 NC, d. 10/7/1871 bur Union Co., MS  
 m. (1) 12/22/1845 William E. Bardin, Pontotoc Co., MS  
 m. (2) 12/24/1850 Elijah Myers Coker, Pontotoc Co., MS, b. ca 1829 AL
- 149424** John Griggs Meador, b. 3/14/1828 NC, d. 4/29/1880 TX  
 m. 8/25/1847 Elizabeth Jane Scott, MS, b. 10/23/1826 AL dau. John Scott/Ellender Melton
- 149425** Alfred J. Meador, b. ca 1829 NC, d. bef 8//1856 Pontotoc Co., MS  
 m. 8/8/1851 Sarah E. Scott, Pontotoc Co., MS, b. ca 1835 GA dau John Scott/Ellender Melton
- 149426** Aley Ann Meador, b. ca 1831 NC  
 m. 9/19/1852 Pontotoc Co., MS Levi Jarvis
- 149427** David Meador, b. ca 1832 NC
- 149428** Lewis Meador, b. ca 1834 AL
- 149429** Susan Meador, b. ca 1836 AL

.....  
 FGS DI-149422 Data Nedra K. Fortune, Lakewood, CO 2/97 & 7/97  
 NEDRA1F@aol.com

**Reason is NOT mentioned in Bible of Wm Obediah Meador**

- .....  
**149422** Reason Mobley Meador, b. 9//1826 AL, d. 6/10/1909 Gibtown, Jack Co., TX  
 m. (1) ca 1850 Sarah \_\_\_\_\_ MS?, b. ca 1830 in VA, d. 1855-57 TX  
 m. (2) ca 1858 Sarah A. Stults Parker Co., TX, b. 1/8/1838 IN, d. 11/3/1906 Joplin, TX; dau. John Stults/Rosanna Mason
- 1494221** Mary Elizabeth Meador b. 10/16/1851 TX, d. 5/19/1912 Roger Mills Co., OK  
 m. 9/5/1872 Benjamin Franklin Dudney Corsicana, Navarro Co., TX, b. 11//1846 Lincoln Co., TN, d. 5/15/1902 Navarro Co., TX
- 14942211** Joe Dudney, d. 1902 bur. Cheyenne Cem., Cheyenne, Roger Mills Co., OK
- 14942212** Lee Dudney

+++

Mary Elizabeth Meador was born at Gibtown, Texas, October 16, 1851. Was married to Benjamin F. Dudney, September 5, 1872, at Corsicana,

Texas, died at her home west of town Sunday, May 19, 1912.

"Smooth the locks of silver hair,

On our mother's brow with tendest care.

Gather the robe in final fold

Around the form so still and cold;

Lay on her bosom, pure as snow.

The fairest, sweetest flowers that grow.

Kiss her and leave her our hearts delight;

Her pain is over she sleeps tonight."

After a long, busy and useful life she died as she had lived-honored,  
Trusted and loved. She reared her own monument while she lived in the  
hearts

Of all who knew her. Her life was completed if work all done and well  
Done constitutes completion.

She was a member of the Christian Church, and her life was beautiful  
From its beginning to its close, and though all the vicissitudes and  
Sorrows that she met in the way, her faith in God never wavered.

She was the mother of two children, Joe and Lee. The former was laid  
To rest in the Cheyenne Cemetery, Cheyenne, Roger Mills County,  
Oklahoma.

Her husband also was called home during the same year. Lee her  
Youngest son the only survivor of the family lives on his farm in the  
Redmoon

vicinity.

The Star with his many friends wafts to him and his, condolences in  
this sad hour.

The funeral ceremony was conducted by Rev. W.C. Morris Monday, at the  
Cheyenne Cemetery where the remains were laid in the silent tomb.

**1494222 William J. Meador**, b. 9//1853 TX, d. bef. 1910 Navarro  
Co., TX

m. **5/17/1877 Martha E. Grady**, Navarro Co., TX, b. ca  
1859 AR

**1494223 Martha E. Meador**, b. ca 1855, TX

m. **1/25/1877 John H. Thornton**, b. ca 1846 MS

**1494224 George Vine Meador**, b. 11/5/1860 TX, d. 9/7/1914, bur.  
Gibtown, TX

m. **(1) 9/15/1881 Susan Adaline Curtis** Jack Co., TX,  
b. 8//26/1864 Chillicothe, Livingston, MO, d. 5/23/1890  
Gibtown, Jack Co., Tx; dau. Moses Curtis/Emeline Litton

m. **(2) 2/4/1891 Laura A. Harrison Cox**, Jack Co., TX,  
b. 4/12/1851 MO, d. 10/10/1938 Gibtown, TX

**1494225 Pauline A. Meador**, b. ca 1863 TX, d. bef. 1938

**1494226 Nancy Evelyn Meador**, b. 10/30/1865 Parker Co., TX, d.  
9/3/1938 Acme, Grady Co., OK bur. Rush Spgs, OK

m. **9/16/1883 Thomas Lee Curtis**, Jack Co., TX, b.  
3/1/1866 Chillicothe, Livingston Co., MO, d. 10/29/1959; son  
of Moses Curtis/Emeline Litton

**1494227 Charles Newton Meador**, b. 2/20/1868 TX, d. 1944  
Junction, Kimble Co., TX

m. **10/29/1901 Julia Lee Harris**, Jack Co. TX, b.  
2/24/1887, d. 11/15/1977 Bee Co., TX; dau. Thomas Capers  
Harris/Martha Corrine Searcy

**1494228 Ella J. Meador**, b. ca 1869 TX, d. bef. 1938

m. **12/29/1892 Chester B. Cooper** Jack Co., TX

**1494229 Benjamin Franklin Meador**, b. 8/26/1874 Blooming Grove,  
Navarro, TX, d. 12/23/1956 Rusk Co., TX both bur.  
Weatherford, Parker, TX

m. 12/7/1892 **Gussie Belle Stanley** Parker Co., TX, b. 12/2/1874 Waco, TX, d. 8/23/1952; dau Gustavis Columbus Augustus Stanley/Molly Griffith  
.....  
FGS DI-1494224 Data Nedra K. Fortune, Lakewood, CO 2/97 & 7/97  
NEDRA1F@aol.com

.....  
**1494224** **George Vine Meador**, b. 11/5/1860 TX, d. 9/7/1914, bur. Gibtown, TX  
m. (1) 9/15/1881 **Susan Adaline Curtis**, Jack Co., TX, b. 8//26/1864 Chillicothe, Livingston, MO, d. 5/23/1890 Gibtown, Jack Co., TX; dau. Moses Curtis/Emeline Litton  
m. (2) 2/4/1891 **Laura A. Harrison Cox**, Jack Co., TX, b. 4/12/1851 MO, d. 10/10/1938 Gibtown, TX  
**14942241** **William Thomas Meador**, b. 9/22/1882 Gibtown, TX, d. 12/13/1963 San Francis, CA, both bur. Portales, Roosevelt Co., NM  
m. 8/19/1906 **Cora Belle Wampler**, Jack Co., TX, b. 7/29/1888 Joplin, TX, d. 8/3/1963 Portales, NM; dau. David Irvin Wampler/Surfina Emmaline Gragg  
**14942242** **Everett Atlee Meador**, b. 12/27/1884 Gibtown, TX, d. 2/25/1974 Phoenix AZ  
m. 11/26/1907 **Leona Jackson**, Gibtown, TX, b. 10/10/1887 Jack Co., TX, d. 3/10/1957 Phoenix, AZ; dau. William Nimrod Jackson/Mary Elizabeth Tosch  
**14942243** **Flora Ann Meador**, b. 4/7/1887 Gibtown, TX, d. 12/21/1977 Riverbank, Stanislaus Co., CA  
m. 9/11/1904 **Lewis Warren Sillivent**, Jack Co., TX, b. 11/2/1886 TX, d. 3/1/1963  
**14942244** **Suzanne Meador**, b. 5/23/1890 Jack Co., TX, d. bef 1899  
.....  
FGS DI-14942241 Data Nedra K. Fortune, Lakewood, CO 2/97 & 7/97  
NEDRA1F@aol.com

.....  
**14942241** **William Thomas Meador**, b. 9/22/1882 Gibtown, TX, d. 12/13/1963 San Francis, CA, both bur. Portales, Roosevelt Co., NM  
m. 8/19/1906 **Cora Belle Wampler** Jack Co., TX, b. 7/29/1888 Joplin, TX, d. 8/3/1963 Portales, NM; dau. David Irvin Wampler/Surfina Emmaline Gragg  
**149422411** **Luther Byron Meador**, b. 6/23/1907 Joplin, TX, d. 10/20/1990 Bakersfield, CA  
m. 9/11/1920 **Mittie Agnes Harris**, Santa Rosa, NM, b. 12/14/1909 Frederick, OK, d. 9/24/1996 Torrance, CA both bur Wofford Hts, CA; dau. Ernest Elbert Harris/Effie May Lillard  
**149422412** **Susan Emaline Meador**, b. 7/19/1908 Joplin, TX, d. 1/13/1942 Los Angeles, CA bur. Portales, NM  
m. 5/18/1932 **John Richard Lewis**, Portales, NM, b. 11/19/19?? Wheaton, IL, d. 12/28/1966 Phoenix, AZ  
**149422413** **Savilla Belle Meador**, b. 9/2/1909 Joplin, TX, d. 7/18/1981 Houston, TX bur. Clovis, NM  
m. (1) 11/18/1923 **Criner Hall**, Jack Co., TX, b. 4//17/1906 Joplin, TX, d. 10/22/1929; son of Henry & Carrie Hall  
m. (2) 11//18/1932 **Edgar Wuest**, Clovis, NM

m. (3) 9/19/1942 Arthur Bryant "Blackie" Huber,  
 Clovis, NM b. 1/24/1897 Joplin, MO, d. 9/1/1984 Clovis, NM  
 son of Joseph & Mable Huber

**149422414** Clifford Loyd Meador, b. 8/6//1911 Joplin, TX, d.  
 3/1/1994 Delta, CO

m. 12/21/1932 Minnie Mabel Dopson, Levelland, TX, b.  
 4/18/1911 Lueders, TX, dau. Lloyd Tilman Dopson/Ida Mae  
 Welty

**149422415** Lorena Lavina Meador, b. 3/4/1913 Joplin, TX

m. (1) 6/11/1929 Foster Stark, Portales, NM, b.  
 1/18/1906 AR, d. 7//1967 Turlock, CA bur. Modesto, CA; son  
 of Thomas King Stark/Adel Nail

m. (2) 11/29/1947 Lloyd Franzi, Modesto, CA, b.  
 3/19/1918 Ceres, CA son Peter Franzi/Caroline Bacchini

**149422416** Lena Mae Meador, b. 2/8/1915 Joplin, TX, d. 5/28/1992  
 Albuquerque, Bernalillo Co., NM

m. 1/1/1935 Clarence Eugene White, Portales, NM, b.  
 2/14/1901 Petersburg, Hale Co., TX, d. 10/14/1987 Hobbs, Lea  
 Co., NM; son of John Edwin White/Carrie Adella Baird

**149422417** William Earl Meador, b. 1/14/1917 Joplin, TX, d.  
 4/26/1994 Las Cruces, NM

m. 9/22/1940 Beatrice Faubus, Portales, NM, d.  
 1/19/1989 Las Cruces, NM

**149422418** Olan Ellis Meador, b. 1/30/1922 Joplin, TX

m. 1/7/1946 Ariewanna "Babe" Cockrell, Clovis, NM,  
 b. 8/14/1926 Addington, OK dau. Willis Francis  
 Cockrell/Pearl Victoria Melton

**149422419** Thelma Lois Meador, b. 6/30/1926 Endee, Quay Co., NM

m. (1) 12/8/1946 Kyle Warren Risher, b. 12/6/1921  
 Gustine, TX son of Joseph Leo Risher/Margaret Thompson

m. (2) 5/11/1968 John Kenneth Brown, Redwood City,  
 CA, son of Thaddeus Brown/Mary Leta Berry

**14942241A** Leroy Alton Meador, b. 8/26/1928 Portales, NM

m. 3/23/1951 Mary Joan Black, Levelland, TX, b.  
 11/11/1930 Petersburg, TX dau. James Leonidas Black/Ruth  
 Ellen Stanley

.....  
 FGS DI-149422411 Data Nedra K. Fortune, Lakewood, CO 2/97 & 7/97  
 NEDRA1F@aol.com

.....  
**149422411** Luther Byron Meador, b. 6/23/1907 Joplin, TX, d. 10/20/1990  
 Bakersfield, CA

m. 9/11/1920 Mittie Agnes Harris, Santa Rosa, NM, b.  
 12/14/1909 Frederick, OK, d. 9/24/1996 Torrance, CA both bur  
 Wofford Hts, CA; dau. Ernest Elbert Harris/Effie May Lillard

**1494224111** Vanita Dorris Meador, b. 9/12/1931 Portales, NM

m. 3/22/1953 LaVerne Lee Vaughn, Van Nuys, CA, b.  
 9/6/1932 Monterey, CA

**1494224112** Klavelle Alice Meador, b. 1/15/1935 Portales, NM

m. (1) Harry Jurgen Jacobsen

m. (2) 9/23/1963 Louis K. Johnen, Las Vegas, NV, b.  
 9/30/1928

**1494224113** Duane Eldred Meador, b. 12/13/1946 Gardena, CA

m. (1) 7/22/1967 Rita Lynn Cantrell, Pasadena, Ca,  
 b. 1/31/1949 Pasadena, CA, d. 10/18/1978 Fontana, CA; dau.  
 Edward Cantrell/Mary \_\_\_\_\_

m. (2) 1/20/1979 Cheryl \_\_\_\_\_



1494224114 Vanelle Ellyn Meador, b. 3/11/1948 Gardena, CA  
m. (1) Jimmy Carter Martin, b. 6/15/1947 d. 3/6/1967  
U.S. Army, KIA Vietnam, bur. Inglewood, CA  
m. (2) 12/2/1967 Frank Michael Nurse, b. 6/23/1943  
1494224115 Janelle Evelyn Meador, b. 3/11/1948 Gardena, CA  
m. 5/26/1966 Thomas G. Knie

.....  
FGS DI-149422416 Data Nedra K. Fortune, Lakewood, CO 2/97 & 7/97  
NEDRA1F@aol.com

.....  
149422416 Lena Mae Meador, b. 2/8/1915 Joplin, TX, d. 5/28/1992  
Albuquerque, Bernalillo Co., NM  
m. 1/1/1935 Clarence Eugene White, Portales, NM, b.  
2/14/1901 Petersburg, Hale Co., TX, d. 10/14/1987 Hobbs, Lea  
Co., NM; son of John Edwin White/Carrie Adella Baird

1494224161 Janice Yvonne White, b. 10/11/1935 Clovis, Curry Co.,  
NM  
m. (1) 6/21/1958 Duane Bartlett McDaniel, Tatum, NM,  
b. 3/1/1932 El Paso, TX, d. 5/13/1984 San Antonio, TX; son  
of Preston K. McDaniel/Leona Royal

m. (2) 5/30/1992 Tom Davis, San Antonio, TX  
1494224162 Alan Roy White, b. 8/10/1938 Petersburg, Hale Co., TX,  
d. 3/21/1994 La Cueva, Sandoval Co., NM

m. (1) ca 1961 Joann Faulk, Artesia, NM  
m. (2) Colleen Joyce Colleton, Lubbock, TX, b.  
11/8/1940 OKC, OK dau Horace Hupel Colleton/Velma Essie  
McDonald

1494224163 Orville Lee White, b. 2/12/1940 Portales, NM  
m. 9/22/1969 Phyllis Ann Givens, Lubbock, TX, b.  
5/14/1946 Lubbock, TX dau \_\_\_\_\_ Stewart/Emma Jo Abel

1494224164 Nedra Kay White, b. 12/29/1943 Melrose, Curry Co., NM  
m. 9/7/1962 Ronald Parker Fortune, Tatum, NM, b.  
10/15/1942 Tucson, AZ son Clifford Parker Fortune/Evelyn  
Genevieve Cutler

.....  
FGS DI-1494224164 Data Nedra K. Fortune, Lakewood, CO 2/97 & 7/97  
NEDRA1F@aol.com

.....  
1494224164 Nedra Kay White, b. 12/29/1943 Melrose, Curry Co., NM  
m. 9/7/1962 Ronald Parker Fortune, Tatum, NM, b.  
10/15/1942 Tucson, AZ son Clifford Parker Fortune/Evelyn  
Genevieve Cutler

14942241641 Sherry Denise Fortune, b. 4/27/1963 Socorro, NM  
m. (1) 11/30/1981 Graham Knight in Golden, CO; son  
of Tony & Bernice Knight  
m. (2) 8/6/1988 John Clement Larkin, in Aurora, CO,  
b. 1/13/1954 Waukon, Alamakee Co., IA son of Clement William  
Larkin/Ramona Jane McDowell

149422416411 Sarah Jessica Knight, b. 1/1/1985 Aurora, CO  
149422416412 Miranda Kay Larkin, b. 5/3/1988 Denver, CO  
149422416413 Elthia Melissa Larkin, b. 12/14/1995 Denver, CO

.....  
FGS DJ-14A [H202/Comer/Lu/Lawson][#-update Lawson 4/4/89]  
[@-data from William W. Mobley papers][&-Saul 10/17/89  
[Data 3/9/92, Clyde D. Meador %]  
James R. Calvert [j.calvert@attbi.com](mailto:j.calvert@attbi.com) <<mailto:j.calvert@attbi.com>>

5/21/02

**14A Elizabeth Moberley**, b. ca 1741  
 m. [ca 1755 %]**Job Meador**, b. 1721, [b. ca 1736, prob. Caroline Co., VA @] d. 10/ /1822, Fairfield Co., SC[d. 1832 @][Son of Jason Meador, Sr. & Elizabeth Stone %]

**14A1 John Meador**, b. 1759, d. 6/4/1834 #  
 m. **Rebecca Moberley**[141A], d. aft. 1840  
 [see DA-141A for descendants]

**14A2 Thomas Meador**, d. 1803 %]  
 m. **Naomi Chandler** %]

**14A21 Edward Meador**, b. 1792 %]

**14A3 Edward Meador**, b. 1761  
 m. **Rebecca** \_\_\_ %]

**14A31 Edward Meador Jr.**, b. 1793 Fairfield Co., SC. d. 10/ /1836 Walton Co., GA  
 m. **1818 Naomi Beam** in Fairfield Co., SC, b. ca 1798, d. ca 1860 Flint, Smith Co., TX [dau. Jesse & Sarah Beam]

**14A4 Jason Meador** %][He received a deed on 1/27/1814, in Jones Co., GA, from Drury Jackson, for Lot 18, \$250.00, partly in Twiggs Co, and partly in Jones Co. %]

**14A5 Marion Meador**  
**14A6 Anna Meador**

.....  
**FGS DJ-14A31** James R. Calvert [j.calvert@attbi.com](mailto:j.calvert@attbi.com) 5/21/02  
 .....

**14A31 Edward Meador Jr.**, b. 1793 Fairfield Co., SC. d. 10/ /1836 Walton Co., GA  
 m. **1818 Naomi Beam** in Fairfield Co., SC, b. ca 1798, d. ca 1860 Flint, Smith Co., TX [dau. Jesse & Sarah Beam]

**14A311 Richard E. Meador**, b. ca 1812  
**14A312 Thomas R. Meador**, b. 3/12/1815  
**14A313 Bethaina Meador**, b. ca 1817  
**14A314 Elijah Meador**, b. ca 1818  
**14A315 William E. Meador**, b. ca 1822  
**14A316 Rebecca Meador**, b. ca 1825  
**14A317 John H. Meador**, b. ca 1831 GA, d. ca 1869 Flint, Smith Co., TX  
 m. **1/12/1858 Sarah Elizabeth Colvin** in Greene Co., AL, b. 1842 Greene Co., AL, d. 8/ /1873 Flint, Smith Co., TX [dau. Charner Colvin/Levina Moore]

**14A3171 Laura Matilda Meador**, b. 4/5/1860 Flint, TX, d. 9/ /1947 Guymon, OK  
 m. **7/6/1876 Henry Wise Lewter** in Smith Co., TX, b. 4/16/1857 Smith Co., TX, d. 8/5/1938 Dalhart, TX [son of Jonathan Lewter/Mary Ann Worrell]

**14A31711 Minnie May Lewter**, b. 7/11/1877 Dexter, TX, d. 6/14/1970 Denton, TX  
 m. **12/4/1892 Alonzo Wood**

**14A317111 Leslie Wood**  
**14A317112 Mattie Wood**  
**14A317113 Hattie Wood**  
**14A317114 Dewey Wood**  
**14A317115 Bert Wood**  
**14A317116 Elmer Wood**  
**14A317117 Alma Wood**  
**14A317118 Callie Wood**  
**14A317119 John Gordon Wood**

14A3171191 m. Margaret Oleta Bell, b. 11/7/1908  
 14A3171192 Loleta Nannette Wood  
 Donald Rex Wood  
 m. Marilyn Grace Ering  
 14A31711A Eldridge Wood  
 14A31711B Grady Wood  
 14A31711C Alta Wood  
 14A31712 Byrdie Bee Lewter, b. 11/14/1879 Dexter, TX, d.  
 6/9/1915 Bromide, OK  
 m. 3/2/1902 Donnie Agnes Milsap, b. 1/6/1885  
 Ladona, TX, d. 7/6/1971 Ontario, OR  
 14A317121 Jerry Furman Lewter, b. 9/26/1903, d.  
 6/15/1992 Orange Co., CA  
 m. Myrtle Mae Marsh  
 14A3171211 Jerry Lewter  
 m. Wilma \_\_\_\_\_  
 14A317122 Omar Wane Lewter, b. 8/12/1905  
 m. \_\_\_\_\_  
 14A3171221 Billy Lee Lewter  
 14A3171222 Linda Lewter  
 m. \_\_\_\_\_ Murr  
 14A317123 Everett Wagner Lewter, b. 2/17/1908, d.  
 9/11/1971 Salinas, CA  
 m. Verna R. Ping  
 14A317124 Eveline Laura Lewter, b. 8/18/1910  
 Bromide, OK  
 m. 2/8/1933 Felix Carlyle Hinshaw, b.  
 5/10/1910 Vinita, OK, d. 2/ /1968 Carmichael, CA  
 14A3171241 Gaylord Carlyle Hinshaw, b.  
 12/29/1933 Stockton, CA  
 m. 9/17/1955 Patricia Lou Stephens  
 in Eric, KS, b. 11/19/1936 Bourbon Co., KS  
 14A317125 Essie Mae Lewter, b. 12/20/1912  
 14A317126 Flora Byrdeen Lewter, b. 12/1/1914  
 m. \_\_\_\_\_ Olds  
 14A3171261 Leonard Olds  
 14A31713 Walter William Lewter, b. 1/19/1882 Dexter, Tx.,  
 d. 8/8/1882 Dexter, TX  
 14A31714 Mary Elizabeth Lewter, b. 1/8/1883 Dexter, Tx,  
 d. 11/11/1983 Amarillo, Potter Co., TX  
 m. 8/10/1905 Morris Norredon Holmes, b.  
 10/29/1879 Nash, Bowie Co., TX, d. 7/27/1972 Bowie Co., TX  
 14A317141 Paul Holmes  
 met Lela Rae Hammock, b. 11/30/1905  
 Bowie, Montague Co., TX, d. 12/14/1992 Lubbock, Lubbock Co.,  
 TX  
 14A3171411 William Morris Holmes,  
 m. (1) Jean Harvey  
 m. (2) May Ellen Lancaster  
 14A3171412 James Wendell Holmes  
 m. Betty Brown  
 14A3171413 Pauline Rae Holmes  
 m. Philip Clark  
 14A3171414 Earlene Fae Holmes  
 m. William Schulze  
 14A317142 Pernie Holmes  
 met Earl Rogers

14A3171421 Doris Rogers  
 14A3171422 Everett Rogers  
 14A3171423 Maurice Rogers  
 14A3171424 Joyce Rogers  
 14A3171425 Terry Rogers  
 14A317143 Pearl Holmes  
     met Lewis Cooper  
 14A3171431 Leonora Cooper  
 14A3171432 Lewis Cooper Jr.  
 14A317144 Grady Holmes, b. 1909 Pontotoc, Johnston  
     Co., OK, d. 1909  
 14A317145 Annie Holmes, b. 1910 Pontotoc, OK, d. 4/  
     /1980 Granada, Prowers Co., CO  
     met (1) Everett Bland  
     met (2) Ed Dawson  
 14A3171451 Barbara Bland  
 14A3171452 Betty Bland  
     m. \_\_\_\_\_ Canfield  
 14A3171453 Gene Bland  
 14A3171454 Mary Ann Bland  
 14A3171455 Laura Jane Dawson  
 14A3171456 Edna Dawson  
 14A317146 Garland Holmes, b. 1911 Pontotoc, OK, d.  
     1912  
 14A317147 Murriel Holmes, b. 1912 Pontotoc, OK, d.  
     Pueblo, Pueblo Co., CO  
     met Vincent Keast  
     Carol Joann Keast  
 14A3171471 Nora Holmes  
 14A317148 met David Loar, d. Amarillo, Potter Co.,  
     TX  
 14A3171481 Frederick Loar  
 14A3171482 Leonard Loar  
 14A3171483 Kenneth Loar, d. 1963 in NM  
 14A3171484 Rodney Loar  
 14A31715 Alta Jonathan Lewter, b. 1/25/1885 Camp San  
     Saba, TX, d. 11/30/1942 Kirksville, MO  
     m. 2/14/1914 Raymond Alexander Jamison in  
     Guymon, OK, b. 8/25/1887 Green City, MO, d. 9/26/1951  
     Lawrence, KS  
 14A317151 Robert Henry Jamison, b. 9/6/1915 Guymon,  
     OK  
     m. 6/4/1938 Nellie Pearl Self, b.  
     9/18/1909 La Plano, MO  
 14A3171511 Linda Kay Jamison, b. 7/30/1947  
 14A317152 Mary Francis Jamison, b. 2/8/1917 "  
     m. Bernard Porter, b. 3/3/1924 Salem, MA,  
     d. 10/14/1969 Reno, NV  
 14A3171521 Mark Edward Porter, b. 4/15/1959  
 14A317153 Harriet Jamison, b. 4/17/1919 "  
     m. 11/17/1940 William Wayne Goff, b.  
     2/8/1914 Des Arc, MO  
 14A3171531 Suzanne Goff, b. 4/16/1946  
 14A3171532 Richard Wayne Goff, b. 11/17/1950  
 14A3171533 Robert Olin Goff, b. 4/26/1957  
 14A317154 Virginia Maxine Jamison, b. 11/14/1928  
     Gibbs, MO

m. 6/20/1947 James Ross Klamm "Bud", b.  
 7/8/1924 Levanworth, KS, d. Beasore, KS  
 14A3171541 Larry Ross Klamm, b. 7/3/1948  
 14A3171542 Elaine Jeanette Klamm, b. 7/6/1951  
 14A3171543 Leonard Dean Klamm, b. 3/26/1953  
 14A3171544 Twyla Coleen Klamm, b. 10/4/1955  
 14A31716 Eugene B. Lewter, b. 9/4/1886 Camp San Saba, TX,  
 d. 4/9/1988 Camp San Saba, TX  
 14A31717 Henry Grady Lewter, b. 9/5/1888 Camp San Saba,  
 TX, d. 12/8/1975 Arkansas City, KS  
 m. 2/5/1914 Lillian McDonald  
 14A317171 Leila Lewter  
 m. (1) Fred Fair  
 m. (2) Pittman  
 14A3171711 Peggy Fair, b. 1933  
 m. Frank  
 14A3171712 Keith Pittman  
 14A31718 James Edward Lewter, b. 9/5/1890, d. 2/2/1891  
 Marietta, Indian Terr, OK  
 14A31719 Dallas Wesley Lewter, b. 7/24/1892 Marietta, OK,  
 d. 7/6/1956 McAllister, OK  
 m. (1) Leon  
 m. (2) Myrtle Shattuck in Guymon, OK  
 14A317191 William Henry Lewter, b. 7/28/1928  
 14A3171A Adlai Dean Lewter, b. 5/27/1894 Indian Terr.,  
 OK, d. Guymon, OK [no issue]  
 m. Addie Gray  
 14A3171B Esther Lou Lewter, b. 7/19/1896 Indian Terr, OK,  
 d. Arlington, TX  
 m. 3/25/1916 Willie Stephen Durst in Guymon,  
 OK, b. 8/18/1891 Woodsdale, KS, d. 1/14/1968 Arlington, TX  
 14A3171B1 Maxine Elizabeth Durst, b. 12/18/1916  
 Optima, OK  
 m. 4/12/1936 Cecil Ellis in Optima, OK,  
 b. 3/15/1909 Stepanville, TX, d. in MN  
 14A3171B11 Diane Cecile Ellis, b. 8/20/1939  
 14A3171B12 Marlis Maxine Ellis, b. 1/19/1942  
 14A3171B13 Stephanie Lynn Ellis, b. 11/4/1949  
 14A3171B2 Drexel Lamont Durst, b. 2/1/1919  
 14A3171B3 Joanne Lou (Jodie) Durst, b. 12/20/1928  
 Optima, OK, d. Longview, TX  
 m. 6/22/1952 Bill J. Byars, b. 9/27/1925  
 Plainview, TX  
 14A3171B31 Stephen Earl Byars, b. 10/16/1959  
 14A3171B32 Rebecca Byars, b. 8/25/1965  
 14A3171C Annie Laura Lewter, b. 4/28/1898 Marietta, OK,  
 d. 8/24/1971 Fresno, CA  
 m. 3/118/1916 James Franklin Calvert in Guymon,  
 OK, d. 6/18/1897 Beaver City, OK, d. 3/18/1955 Fresno, CA  
 [son of Pearl Calvert/Sarah McMains]  
 14A3171C1 Lura Jean Calvert, b. 5/3/1917 Optima, OK  
 m. 4/7/1934 Harvey James Nevins in Texas  
 Co., TX, b. 3/29/1911 Stafford, KS, d. 3/20/1988 Fresno, CA  
 [son of James Nevins]  
 14A3171C11 Gerald Thomas Nevins, b. 8/30/1942  
 Fresno, CA  
 m. 11/27/1964 Peggy Geary in

Fowler, CA, b. 4/25/1941  
**14A3171C12** **Glenda Margaret Nevins**, b. 7/6/1944  
Fresno, CA

**14A3171C13** **m. Thomas Morgan, Searcy, AR**  
**James Robert Nevins**, b. 3/7/1958  
Searcy, AR, d. 6/9/1961 Searcy, AR  
**m. 8/9/1969 Dorthy Jean Nachtigal**  
in Fresno, CA, b. 4/30/1944 Great Bend, KS [dau. Henry  
Nachtigal/Eva Schmidt ((Birth Certificate indicates spelling  
as Dorothy)

**14A3171C131** **Matthew Henry Calvert**, b.  
8/4/1974 Fontana, CA

**14A3171C132** **Rebecca Ann Calvert**, b.  
11/25/1976 Fontana, CA

**14A3171C133** **Jonathan Caleb Calvert**, b.  
3/21/1979 Sacramento, CA

**14A3171C2** **James Ronald Calvert**, b. 12/8/1931 Guymon,  
OK

**14A3171C3** **Beverly Ann Calvert**, b. 7/3/1933 Goodwell,  
OK  
**m. (1) 2/5/1952 William McGregor** in  
Fresno, CA  
**m. (2) 1972 Patrick Telford** in Las Vegas,  
NV

**14A3171C31** **William James McGregor**, b. 8/4/1952  
**m. (1) 2/14/1974 Francis Gentry** in  
Las Vegas, NV  
**m. (2) 1988 Susie Simpco** in Las  
Vegas, NV

**14A3171D** **Willie Meador Lewter**, b. 1/4/1900 Pontotoc,  
I.T., OK, d. 9/ /1993 Los Angeles, CA

**14A3171E** **Virginia Wise Lewter**, b. 9/4/1903 I.T., OK, d.  
9/16/1995 Orangevale, CA  
**m. (1) Clarence Davis** in Guymon, OK  
**m. (2) Hamilton Kinsey**, in FL

**14A3172** **Richard Meador**, b. 1863, d. infancy

**14A3173** **William Edward Meador**, b. 12/9/1865 Tyler, Smith Co.,  
TX. D. 8/23/1958 Floydada, TX  
**m. 12/10.1892 Sarah Frances Stanton** in Georgetown,  
Williamson Co., TX, b. 1867, d. 1918 Floydada, TX

**14A31731** **Alta Pearl Meador**, b. 6/27/1893

**14A31732** **Mattie Murma Meador**, b. 8./22/1898

**14A31733** **William Clyde Meador**, b. 12/27/1900

**14A31734** **Lera Myrtice Meador**, b. 10/6/1904

.....

**FGS DK-14B** [H202/Comer/Lu/Lawson][#-update Lawson 4/4/89]  
[ @-data from William W. Mobley papers][&-Saul 10/17/89  
[Data 3/9/92, Clyde D. Meador %][Data3/30/92, Clyde D. Meador \$]  
[Addenda 5/4/93 Carl Mobley/Louise Meadows &]Carolyn Gang  
noltens@aol.com 1/97

Kaye Meadors [piercemeadors@webtv.net](mailto:piercemeadors@webtv.net) 2/7/03

.....

**14B** **Keziah Moberley**, b. ca 1743, d. 1830 Whitley Co., KY, bur. Ryan  
cem  
**m. Thomas Meadors**, [b. 1736/38, VA, d. 1818 [1826], bur. Jelico  
Creek cem, Whitley, KY &][Rev. War %]  
[Son of Jason Meadors, Sr. & Elizabeth Stone %]

The burial place for Keziah Moberly Meadors is in Whitley Co., KY in the Lamdin-Croley cemetery near Nevisdale School on Gatliff Rd. We found the two old graves under trees. My husband got pictures of the graves. Margaret Stafford 9/17/09

- 14B1** John Meador, b. 3/18/1762, NC, d. aft. 1818, poss. 1840, Whitley Co., KY; bur. Jellico Creek Cem. %]  
m. (1) 4/1 or 5/1792 Jemima Melton, in Anson Co., NC, d. 10/6/1796  
(2) 3/12/1797 Delila Jones, b. 1780, NC, d. 9/5/1839 or 1/23/1841 or 1870 %][aft. 1870, Whitley Co., KY \$]]
- 14B2** Jason Meadors, b. 1764, NC, d. aft. 1833 %]
- 14B3** William Meadors, b. NC
- 14B4** Thomas Meadors, Jr., b. 1771, NC, d. [aft. 11/28/1818 &][bef. 1819 Whitley Co., KY  
m. bef. 1795 Elizabeth Martin [or Todd], b. 9/27/1779, NC, d. 4/18/1841, NC &]
- 14B5** Isham (Isom) Meadors, b. 1775  
m. Sarah \_\_\_ \$][Elizabeth \_\_\_?]
- 14B6** Isaiah Meadors, b. 1779, d. 1826 %]  
m. Obediance (Biddy) \_\_\_ %]
- 14B7** Edward Moberly Meadors, b. 1785[1784 \$], NC, d. 1837 %]  
m. Abigail Thomas, b. TN; 12 children, names unknown %]
- 14B8** Dorcas Meadors, b. 1785 %]  
m. Wiley M. Worley %]
- 14B9** Middleton Meadors, b. 1789, NC %]
- 14BA** Pleasant Meadors, b. 1790, lvg. Whitley Co., KY in 1843 %]  
m. Sarah \_\_\_; 10 children, names unknown %]

.....  
FGS DK-14B1 Data Clyde D. Meador, 3/9/92 & 3/30/92  
Kaye Meadors [piercemeadors@webtv.net](mailto:piercemeadors@webtv.net)  
<<mailto:piercemeadors@webtv.net>> 2/7/03  
.....

- 14B1** John Meadors b. 3/18/1762, Anson Co., NC, d. aft. 1818, poss. 1840, Whitley Co., KY; bur. Jellico Creek Cem. [Rev soldier Pension claim #7221]  
m. (1) 4/1 or 5/1792 Jemima Melton, in Anson Co., NC, d. 10/6/1796 %]  
(2) 3/12/1797 Delila Jones, b, 1780, NC, d. 9/5/1839 or 1/23/1841 or 1870 %][aft. 1870, Whitley Co., KY \$][She was lvg. w. dau. Lurany in 1870 census, aet. 90]
- 14B11** Reuben B. Meadors, b. 1/10/1793, NC, d. 3/9/1861[may have d. in Jefferson Co. TX]  
m. Jane Campbell
- 14B12** Joseph Meadors, b. 7/15/1794, NC, d. 8/20/1808  
[Above b. of (1); below of (2)]
- 14B13** Jacob Moberly Meadors, b. 3/17/1799, Granville Co., NC, d. 4/29/1871, Crawford Co., AR, both bur. Bolton cem  
m. 3/16/1821 Jane W. Harman in Whitley Co., KY, b. 10/3/1803, Middle TN, d. 5/1/1874, Crawford Co., AR [dau. of Valentine Harman{1766-1845} & Sarah Baker{1780-1851}; bur Red Bird cem Williamsburg, KY]
- 14B14** William J. Meadors, b. 5/1/1801, NC  
m. 10/23/1823 Sarah Harman
- 14B15** Lurany [Luraney] Meadors, b. 6/12/1803, Anson, NC, d. 11/25/1879 KY  
m. 3/16/1821 Horatio Gates Creekmore, b. 1/16/1802 Whitley Co., KY, d. 1/20/1878, bur. Ryan Cem, Goldbug, KY

14B16 **Thomas J. Meadors**, b. 4/13/1806, KY  
       m. 10/2/1824 **Rebecca Patten**  
 14B17 **Mary Jane Meadors**, b. 2/15/1809, KY, d. 1889  
       m. 3/31/1824 **David Lemon Creekmore**, b. 1799, d. 1882  
 14B18 **Keziah Meadors**, b. 1811, KY  
       m. ca 1835 **John Campbell**  
 14B19 **Delila Meadors**, b. ca 1817 KY, d. Whitley Co., KY[froze to  
       death near Williamsburg, KY]  
       m. \_\_\_\_\_ **Moore**  
 14B1A **Elizabeth Meadors**, b. 9/10/1820, d. 1/22/1866  
       m. 8/13/1843 **David Herbert Creekmore**  
 .....  
 FGS DK-14B13 **Clyde D. Meador** 3/30/92  
               Sherry Link [slink@ims-1.com](mailto:slink@ims-1.com) 3/15/01  
               Kaye Meadors [piercemeadors@webtv.net](mailto:piercemeadors@webtv.net) 2/7/03  
 .....  
 14B13 **Jacob Moberly Meadors**, b. 3/19/1799, Granville Co., NC, d.  
       4/29/1871, Crawford Co., AR, both bur. Bolton cem  
       m. 3/16/1821 **Jane W. Harman** in Whitley Co., KY, b. 10/3/1803,  
       Middle TN, d. 5/1/1874, Crawford Co., AR [dau. of Valentine  
       Harman{1766-1845} & Sarah Baker{1780-1851}; bur Red Bird cem  
       Williamsburg, KY]  
 [Moved with family to AR in 1851 by boat, Ohio, Miss., and Ark. Rivers]  
 14B131 **William James Meadors "Wid"**, b. 11/25/1822, Whitley Co., KY,  
       d. 8/17/1909 bur Bolton cem Crawford Co., AR  
       m. (1) **Crittie Ann Moore**, in Whitley Co., KY, b. 5/3/1822,  
       Whitley Co., d. 4/19/1862. Crawford Co., AR[dau. of Francis  
       Nathaniel Moore & Delila\_\_]  
       (2) **Emily Jane Smith**, b. 10/3/1845, d. 9/18/1905  
 14B132 **Valentine M. Meadors**, b. 6/4/1824, Whitley Co., KY, d.  
       8/22/1875 Crawford Co., AR  
       m. (1) 3/20/1842 **Nancy Ball**  
       (2) **Lucinda Bell**  
 14B133 **John Richard Meadors**, b. 10/7/1826, Whitley Co., KY, d.  
       10/8/1908 Belmont, Lafayette Twp/. Crawford Co., AR, both bur.  
       Bolton cem  
       m. 7/8/1845 **Susanna Moore "Susie"** in Whitley Co., KY, b.  
       2/23/1825 Whitley Co., KY, d. 8/5/1907 Crawford Co., AR [dau  
       Francis Nathaniel & Delila Moore  
 14B134 **Rueben Meadors**, b. 8/31/1828, Whitley Co., KY, d. 3/21/1848  
       Mexico City, Mexico, of Measles in Mexican War [possibly d.  
       Jefferson Co, TX]  
       m. **Mary Jones Delaney**  
 14B135 **George Washington Baker Meadors**, b. 10/3/1830, Whitley Co.,  
       KY, d. 12/23/1926 McIntosh Co., OK  
       m. **Lucinda (Lucy) C. Moore**  
 14B136 **Mary "Polly" Ann Meadors**, b. 9/27/1832, Whitley Co., KY, d.  
       aft. 1913  
       m. 12/17/1849 **James M. Richardson** in Whitley Co., KY  
 14B1376 **Peter H. Meadors**, b. 8/30/1836, Whitley Co., KY  
 14B138 **Sarah Elizabeth Meadors**, b. 3/15/1838, d. 2/3/1922 Crawford  
       Co., AR  
       m. (1) 10/19/1855 **William J. Meadows**  
       (2) **John C. Rogers**  
 14B139 **Delila J. Meadors**, b. 12/21/1839, Whitley Co., KY, d. aft  
       1919  
       m. (1) 4/20/1881 **Wiley Taylor** in Crawford Co., AR



(2) Roland Moore

14B13A Elisha B. Meadors, b. 11/29/1841, Whitley Co., KY, d. 8/10/1926  
m. 11/18/1866 Julia Ann (Meadors) Moore

14B13B Gideon L. Meadors, b. 8/10/1843, Whitley Co., KY, d. 11/12/1863 Crawford Co., AR  
[Served Co. I, 3rd. Inf., CSA AND Co. G, 2nd. AR Cav. USA; k. by Conf. guerrillas]

14B13C Martha Jane Meadors, b. 11/28/1845, Whitley Co., KY  
m. 7/7/1867 James Christopher Columbus Rogers "Red" in Crawford Co, AR, b. 1845 Crawford Co., AR

14B13D Jacob Worth Meadors, b. 7/21/1848, Whitley Co., KY, d. 3/1/1880 Poplar Bluff, Butler Co., MO  
m. 9/17/1865 Jane Hannah Bewley in Dover, Pope Co., AR, b. 1/29/1846, d. 8/23/1931 Poplar Bluff, MO [dau Benjamin Bewley/Emeline Webb] [she m. 2d Shadrick Inman 8/29/1880 St. Francois Twp, Butler Co., MO]

.....  
FGS DK-14B131 Data 3/30/92, Clyde D. Meador

.....

14B131 William James Meadors, b. 11/25/1822, Whitley Co., KY, d. 8/17/1909  
m. (1) Crittie Ann Moore, in Whitley Co. KY, b. 5/3/1822, Whitley Co., d. 4/19/1862. Crawford Co., AR[dau. of Francis Nathaniel Moore & Delila\_\_]  
(2) Emily Jane Smith, b. 10/3/1845, d. 9/18/1905

14B1311 John Fletcher Meadors, b. 12/ /1844, Whitley Co., KY, d. AR  
m. (1) Elizabeth Miller  
(2) Martha \_\_\_\_

14B1312 Granville M. Meadors, b. 11/ /1847, Whitley Co., KY  
m. (1) Delila Creekmore  
(2) Effie \_\_\_\_

14B1313 Mahala Meadors, b. 1849, Whitley Co., KY

14B1314 Polly Anna Meadors, b. 1850, Whitley Co., KY

14B1315 Jacob V. Meadors, b. 6/11/1851{en route to AR ?}, d. 4/29/1886  
m. Elizabeth J. \_\_\_\_

14B1316 Sarah Elizabeth Meadors, b. 1853, AR

14B1317 Oliva K. Meadors, b. 5/15/1854, Crawford Co., AR, d. 3/19/1888  
m. John Cain

14B1318 Peter Monroe Meadors, b. 3/30/1857, Crawford Co., AR, d. 6/21/1922  
m. (1) Chattie Jennings  
(2) Della English

14B1319 Lucretia J. Meadors, b. 1858, Crawford Co. AR

14B131A James T. Meadors, b. 1863, Crawford Co., AR

14B131B Ellis C. T. Meadors, b. 4/ /1866, Crawford Co., AR

14B131C William Meadors, b. 1883, Crawford Co., AR

14B131D Alice J. Meadors, b. 1/ /1885, Crawford Co., AR

.....  
FGS DK-14B133 Kaye Meadors [piercemeadors@webtv.net](mailto:piercemeadors@webtv.net)  
<mailto:piercemeadors@webtv.net> 2/7/03

.....

14B133 John Richard Meadors, b. 10/7/1826, Whitley Co., KY, d.

10/8/1908 Belmont, Lafayette Twp/. Crawford Co., AR, both bur.  
Bolton cem

m. **7/8/1845 Susanna Moore "Susie"** in Whitley Co., KY, b.  
2/23/1825 Whitley Co., KY, d. 8/5/1907 Crawford Co., AR [dau  
Francis Nathaniel & Delila Moore

**14B1331 Delila Meadors**, b. 12/3/1846 Whitley Co., KY, d. 9/16/1895  
bur Bolton cem Crawford Co., AR

m. **Leven Wilson**

**14B1332 Reuben George Washington Meadors**, b. 3/30/1848 Whitley Co.,  
KY, d. 1933

m. (1) **Sarah Peters**  
m. (2) **Josephine White**

**14B1333 William Daniel Meadors**, b. 6/5/1851 Belmont, Crawford Co.,  
AR, d. 3/15/1935 Mulberry, Crawford Co., AR

m. (1) **Eliza Hammons**  
m. (2) **Elizabeth "Betty" Cotner**

**14B1334 David L. Meadors**, b. 6/25/1854, d. 2/26/1935  
m. **Louella Ibbetson**

**14B1335 Mary A. Meadors**, b. 4/10/1855, d. 10/31/1864

**14B1336 Wilse "Willis" Valentine Meadors**, b. 4/17/1857, d.  
10/31/1936

m. (1) **Martha Jane Rogers**  
m. (2) **Jory Hatley**

**14B1337 John Powhatan Meadors**, b. 4/20/1859, d. 11/16/1920  
m. **Mary E. Rogers**

**14B1338 Maretta S. Meadors**, b. 6/21/1861, d. 8/21/1946  
m. **Frank C. Ryan**, (both bur. Bolton cem next to John R. &  
Susan)

**14B1339 Ellen Meadors**, b. 4/8/1862  
m. **Jasper Williamson**

.....

**FGS DK-14B1333** Kaye Meadors [piercemeadors@webtv.net](mailto:piercemeadors@webtv.net) 2/7/03

.....

**14B1333 William Daniel Meadors**, b. 6/5/1851 Belmont, Crawford Co., AR,  
d. 3/15/1935 Mulberry, Crawford Co., AR, bur. King cem

m. (1) **Eliza Hammons**  
m. (2) **8/6/1889 Mary Elizabeth "Betty" Cotner**, b. 7/15/1866  
Huntington, Sebastian Co, AR, d. 6/17/1937 Bakersfield, Kern  
Co., CA, bur. Union cem [dau. Jacob Cotner/Rebecca Baxter]  
(m. (1) J.L. Sullivan, son John raised by William D. and  
carried name Meadors)

**14B13331 Luther Meadors**, b. 1870  
m. 1889 **Jennie \_\_\_\_\_**

**14B13332 George M. Meadors**, b. 1872  
m. 10/11/1899 **Alice Beard**, b. 1879

**14B13333 Sarah Meadors**, b. 1875  
m. \_\_\_\_\_ **Sievers**

**14B13334 John Ellen Meadors**, b. 1879

**14B13335 Effie Meadors**  
[below of #2 (Aunt Lillie said that W.D. left because she burned the  
biscuits)]

**14B13336 Shuler Malcom Meadors**, b. 5/19/1890 Pocola, OK Le Flora Co,  
I.T., d. 11/6/1982 Bakersfield, Kern Co., CA; bur Hillcrest  
Mem. Pk.  
m. (1) **1/9/1909 Melda Caroline White** in Mulberry, AR, b.  
2/16/1893, d. 8/2/1936 San Bernardino, CA; bur. Mt View cem

[dau. James M. & Martha Elizabeth White  
 m. (2) **Bertha Peters Carpenter** [no issue]  
 14B13337 **Lillie Mae Meadors**, b. 2/22/1892, d. 3/12/1987  
 m. 1/9/1909 **Pet Whitlock**  
 14B13338 **Arthur Ray Meadors**, b. & d. 2/22/1892 Bokasha, I.T., OK  
 14B13339 **Ordly Meadors**, b. 11/16/1893, d. 9/26/1962  
 m. 5/5/1913 **Dola Roe**  
 14B1333A **Jessie Dillard Meadors**, b. 9/26/1895 Bokasha, I.T., OK, d.  
 11/11/1973  
 m. 8/2/1914 **Maggie Hatley**  
 14B1333B **Delbert "Dell" Meadors**, b. 9/26/1895, d. 12/6/1975  
 m. **Dezzie Brassfield**  
 .....  
 FGS DK-14B1336 Kaye Meadors [piercemeadors@webtv.net](mailto:piercemeadors@webtv.net) 2/7/03  
 .....  
 14B13336 **Shuler Malcom Meadors**, b. 5/19/1890 Pocola, OK Le Flora Co,  
 I.T., d. 11/6/1982 Bakersfield, Kern Co., CA; bur Hillcrest  
 Mem. Pk.  
 m. (1) 1/9/1909 **Melda Caroline White** in Mulberry, AR, b.  
 2/16/1893, d. 8/2/1936 San Bernardina, CA; bur. Mt View cem  
 [dau. James M. & Martha Elizabeth White  
 m. (2) **Bertha Peters Carpenter** [no issue]  
 [all issue b. Mulberry, Crawford Co., AR]  
 14B133361 **Catha Loual Meadors**, b. 3/2/1910 Crawford Co., AR, d.  
 6/9/1987 bur. Sunset Lawn Mem. Sacramento, CA  
 m. 9/1/1929 **Golda Marice Lewis**, in Ozark, Franklin Co., AR,  
 b. 6/20/1912 Pzarl AR [dai Benjamin Lewis/Mary France Cagle]  
 14B1333611 **Willis Loual Meadors**, b. 5.26.1932 Ozark AR  
 m. (1) 4/19/1952 **Velma Joyce Humphrey** in Sacramento,  
 CA  
 14B13336111 **Vena Joy Meadors**, d. 7/31/2001  
 m. **William Lewis Clements**  
 14B133361111 **William Lewis Clements III**  
 14B133361112 **Joy Louise Clements**  
 14B133361113 **Robert Franklin Clements**  
 14B13336112 **Lawrence Wayne Meadors**  
 m. 7/5/1975 **Judy Lynn Luke**  
 14B133361121 **Katy Lynn Meadors**  
 14B133361122 **Scott Lawrence Meadors**  
 14B13336113 **Trenton Meadors**  
 m. **Mary Katherine Tackberry**  
 14B133361131 **Kristen Rachel Meadors**  
 14B133361132 **Michael Andrew Meadors**  
 14B13336114 **Tracy Meadors**, stillborn  
 14B13336115 **John B. Meadors**  
 14B1333612 **Barbetta Meadors**, b. 8/23/1937 Bakersfield, CA  
 m. **Leonard Lowery**  
 14B13336121 **Barbara Jean Lowery**  
 14B13336122 **Bruce Eugene Lowery**  
 14B13336123 **Linda Marice Lowery**  
 14B1333613 **Novella Joan Meadors**, b. 8/13/1940 Bakersfield, CA  
 m. **Daniel Rodriquez Garcia**  
 14B13336131 **Steve Lewis Garcia**  
 14B13336132 **Rebecca Monica Garcia**  
 14B13336133 **Danielle Lynn Garcia**  
 14B13336134 **Luke Rodriquez Garcia**

14B133362 **Oral Daniel Meadors**, b. 5/14/1912 Mulberry, AR, d. 10/28/2000 Bakersfield, CA [Army WWII]  
 m. (1) **Nina Rusher**  
 m. (2) **Dorothy Mae Straw**, b. ca 1921, d. 10/12/1982  
 m. (2) **11/ /1945 Arabell Brown**, b. 4/4/1918 Siloam Spgs, Benton Co, AR, d. 7/12/2001 bur. Hillcrest Mem Pk cem Bakersfield, CA [dau. Clarence Lavern Brown/Evangaline Cole]

14B1333621 **Onita Irene Meadors**, b. 3/15/1935 Mulberry, AR [of ux #1]  
 m. **Charles Clagget** in Los Vegas, NV

14B1333622 **Darrell Lynn Meadors**, b. 10/16/1942 Long Beach, CA, d. 4/26/1997 bur with mother at Greenlawn Mem cem Bksfld, CA [of ux #2]  
 m. **Mary Lou Metzinger**

14B1333623 **Phillip Daniel Meadors**, b. 7/25/1944 Bakersfield, CA  
 m. **Mary Lou Metzinger**

14B1333624 **Timothy Lee Meadors**, b. 1/6/1949 Huntington Park, CA (adopted)

14B133363 **Paul Malcom Meadors**, b. 3/5/1914 Mulberry, Crawford Co., AR  
 m. **7/8/1937 Pauline Ivy** in Ozark, AR. B. 8/10/1917 Mulberry, AR [dau. Thomas R. Ivy/Rena Lett]

14B1333631 **Rena Aline Meadors**, b. 5.3.1938 Mulberry, AR  
 m. **6/8/1958 Jerry Stephens** in Mulberry, AR

14B1333632 **Paul Thomas Meadors**, b. 11/13/1942 Mulberry, AR  
 m. **8/6/1962 Wanda Smith**

14B1333633 **Melda Sue Meadors**, b. 3/31/1950 Mulberry, AR  
 m. (1) **5/15/1968 Gary Moore**  
 m. (2) **12/23/1977 James Patterson**

14B133364 **Raymond Reynold Meadors**, b. 4/6/1916 Mulberry, AR, d. 12/17/1959 Bakersfield, CA bur. Union cem.  
 m. (1) **1/9/1940 Helen Ann Johnson** in Las Vegas, NV [dau. William Arthur Johnson/Velva Newman]  
 m. (2) **Ruby Albeth Cox**, b. 3/18/1918 Stigler, OK [had a son Richard Raymond Dean b. 1938]

14B1333641 **Janice Gail Meadors**, b. 11/5/1940  
 m. **Gerald A. Owens**

14B133365 **James Ruth Meadors**, b. 9/16/1918, d. 7/23/1921 bur unmarked grave Pope cem, Mulberry, AR

14B133366 **Alpha Omega Meadors**, b. 12/16/1920, d. 5/22/1991 bur Greenlawn cem

14B133367 **Algie Lee Meadors**, b. 3/6/1923

14B133368 **Pierce Windell Meadors**, b. 6/11/1925  
 m. **3/12/1943 Kathryn "Kaye" Jackson** in Couer'A Lene, Idaho, b. 11/19/1925 Melbourne, Brevard Co., FL [dau of \_\_\_\_\_ Jackson]

14B133369 **Shuler Malcom Meadors Jr**, b. 10/11/1927, d. 2/8/2003

14B13336A **Violet Sue Meadors**, b. 11/19/1929

14B13336B **Thelma Delores Meadors**, b. 7/7/1934, d. 8/3/1936 [car accident w/mother]

.....  
 FGS DK-14B13368 Kaye Meadors [piercemeadors@webtv.net](mailto:piercemeadors@webtv.net) 2/7/03  
 .....

14B133368 **Pierce Windell Meadors**, b. 6/11/1925  
 m. **3/12/1943 Kathryn "Kaye" Jackson** in Couer'A Lene, Idaho, b. 11/19/1925 Melbourne, Brevard Co., FL [dau of \_\_\_\_\_ Jackson]

14B1333681 **Lance Windell Meadors**, b. 12/20/1944 Bakersfield, CA. d. 6/12/1994 Lakeview, OR, bur. Hillcrest Mem Pk Bakersfield, CA  
 m. (1) 7/9/1947 **Kathy Dalen**, in Bakersfield, CA  
 m. (2) **Donna Niedhard**

14B13336811 **Troy Windell Meadors, Bb. 4/18/1966 San Jose, CA**  
 m. 6/9/1990 **Lori \_\_\_\_\_** in Las Vegas, NV

14B13336812 **Matthew Windell Meadors**, b. 6/27/1972 Medford, OR[of ux #2]

14B1333682 **Bradley Allen Meadors "Brad"**, b. 7/5/1946 Albany, Alameda Co., CA  
 m. 7/7/1947 **Linda Ann A'Day** in Bakersfield, CA [dau. Muriel A'Day/Dorothy Simpkinson]

14B13336821 **Mark Allen Meadors, D.O.**, b. 12/5/1968 San Jose, CA  
 m. 5/30/1992 **Bethany Joy Pfeiffer**, in Twain Harte, CA, b. 6/17/1971 Sonora, CA [dau. Gary Pfeiffer/Joyce Donna Higgins]

14B133368211 **Jacob Allen Meadors**, b. 1/4/1996 Columbia, MO

14B133368212 **Jordan Elisa Meadors**, b 3/24/1998 Kirksville, MO

14B133368213 **Gabriel Mark Meadors**, b. 12/22/2000 "

14B13336822 **Tracy Ann Meadors**, b. 2/27/1971  
 m. 3/25/2000 **Theodore R. Merickel** in Bakersfield, CA, b. 8/6/1973 Monterey, CA [son of Michael Merickel/Nancy Foster]

14B1333683 **Mauri R. Meadors**, b. 6/25/1950 Albany, Alameda Co., CA  
 m. 11/30/1985 **Sandra Cook** in Las Vegas, NV, b. 11/27/1948 [dau Edward William Cook/Barbara Wilber]

.....

FGS DK-14B13D Sherry Link [slink@ims-1.com](mailto:slink@ims-1.com) 3/15/01  
 Kaye Meadors [piercemeadors@webtv.net](mailto:piercemeadors@webtv.net) 2/7/03

.....

14B13D **Jacob Worth Meadors**, b. 7/21/1848, Whitley Co., KY, d. 3/1/1880 Poplar Bluff, Butler Co., MO  
 m. 9/17/1865 **Jane Hannah Bewley** in Dover, Pope Co., AR, b. 1/29/1846, d. 8/23/1931 Poplar Bluff, MO [dau Benjamin Bewley/Emeline Webb] [she m. 2d Shadrick Inman 8/29/1880 St. Francois Twp, Butler Co., MO]

14B13D1 **Mattie Emeline Meadors**, b. 8/7/1866 Crawford Co., AR, d. 2/14/1954 Poplar Bluff, Butler Co., MO

14B13D2 **Belle Melvina Meadors**, b. 9/14/1868 Near Dover, Pope Co., AR, d. 8/19/1952 Poplar Bluff, MO  
 m. (1) 5/27/1888 **William Newton Pace** in Poplar Bluff, MO, b. 5/21/1859 near Ellsinore, Carter Co., MO, d. 3/21/1927 Poplar Bluff, MO; son of Nathaniel Pace/Rhoda Holt  
 m. (2) 12/22/1932 **George Graham** in Poplar Bluff, MO, b. ca 1872  
 m. (3) 6/7/1939 **John F. Jordan** in Poplar Bluff, MO, b. ca 1868

14B13D3 **Thomas Moblely Meadors**, b. 7/22/1871 Little Rock, Pulaski Co., AR, d. 4/25/1890 Butler Co., MO

14B13D4 **Delphia Ann Meadors**, b. 4/22/1875 Ash Hill, Butler Co., MO, d. 10/21/1921 Poplar Bluff, MO

14B13D5 **Dora Lee Meadors**, b. 11/3/1879 Hamtown Community, Butler Co., MO, d. 7/25/1968 Poplar Bluff, MO

+++

**Jacob Worth Meadors** was born February 21, 1848 in Whitley Co., KY, probably near the Williamsburg community somewhere along the Cumberland

River. He was the thirteenth child of Jacob Mobley Meadors and Jane W. Harmon. Prior to 1850 Jacob's brother William James Meadors moved his family to Crawford Co., AR where we find him already living in Lafayette Township during the taking of the 1850 Federal Census.

Allow me to make a worthy notation. While researching my great-great grandfather's surname it became obvious to me that due to pronunciation, spelling and penmanship the name has varied appearances. We see the surname spelled Meadors or Meadows often within some of the same families and, too, we see it change from one spelling to the other and then back when tracking census records. Back to the story .

The following year, the Jacob M. Meadors family traveled from Whitley Co., KY to Crawford Co., AR, in a riverboat via the Ohio, Mississippi and Arkansas Rivers. Joining, or shortly following, the exodus were many other family surnames which the Meadors researchers find in their files - Moore's, Creekmore's, Daily's, Campbell's, Richardson's to name a few. Their departure was certainly met with mixed emotions and heavy hearts. It's not hard to imagine the sadness of leaving the embrace of family and old friends, knowing this may be a final farewell, and yet feeling the joy of anticipation as they joined together in this venture, looking forward to the west in search of new beginnings and a better life. They truly must have had the real pioneer spirit that has made our country so great.

This is how my great, great grandfather, Jacob Worth Meadors, came to be reared in the old-time settlement of Belmont in the Crawford County area. Jacob's older siblings, with families of their own, joined the family migration west, where they settled sown and became prominent land owners and businessmen - brother John R. became a judge, brother George W. B. after 1868 served as a deputy sheriff for 10 years.

On 13 November 1863, eighteen year old Jacob W. Meadors enlisted to serve his country in 'The War of the Rebellion' serving as Private in Co G, 2nd Ark Calvary with many of his Meadors brothers. During the Civil War the Meadors were Union sympathizers and thus subject to the harassment of Confederate adherents. Van Buren was occupied by the Federal Army but outside that city the countryside was alive with Confederate soldiers and guerillas. They hung John M. Meadows, a son of Thomas J. and Rebecca Meadows and Jacob's cousin, threatened to hang Elisha B., also a brother of Jacob Worth and bushwhacked and killed Gideon Meadows, another brother of Jacob Worth. George W. B., yet another brother of Jacob's, stated in a claim that his home had been looted and his family "rudely treated".

When the war ended it was pay back time. The '*Van Buren Press*' reported numerous acts of violence by which they described as "the boundless family of Meadows". Assaults and assaults with intent to kill (my Jacob among the accused) were reported but the victims were not identified. I suspect that the targets were their war time opponents. It should be noted that this paper was favorable to the Southern Cause.

Fresh into his 72nd year, the matriarch of the Meadors family, Jacob Mobley, died in the spring of 1871. The post war turmoil, that many Meadors relatives were involved in, had been on-going for nearly 6 years by the time of his passing. During this period, Jacob worth Meadors married Jane Hannah Begley, daughter of Benjamin Van Pelt Begley and Emetine Webb of neighboring Pope Co., AR and the couple had two daughters, Mattie Emetine and Belle Melvin. By June of that year the '*Van Buren Press*' reported '*State vs. Jacob Meadows - Assault with intent to kill - Forfeited Bond*'. I have not discovered evidence of

Jacob Worth serving time in the state penitentiary or if he fled the county to escape conviction. However, Family Bible records provides us with information that Jacob W. and Jane's only son, Thomas Mobley Meadors, was born in Little Rock, AR in July 1871.

Five years pass before I find my Jacob Worth. In the 1876 Butler Co., Missouri State Census he, Jane and their family of now five children Mattie, Belle, Thomas, Delphia and Dora are residing in the rolling hills of the Hamtown community located northeast of Poplar Bluff, MO. I have yet to understand why Jacob and his family settled in this particular area, as no other members of the Meadors clan lived here. However, Butler County, Missouri is where this 'branch' of the Meadors family has remained for over 127 years.

Jacob Worth Meadors died March 1st, 1880. His wife, Jane, stated in her 1912 pension application that he "died of disability due to the service in war of 1861-65, of pneumonia & diarrhea, the diarrhea taken and caused during the war". Jacob was only 38 years old.

.....  
FGS DK-14B13D2 Sherry Link [slink@ims-1.com](mailto:slink@ims-1.com) 3/15/01

- .....  
14B13D2 Belle Melvina Meadors, b. 9/14/1868 Near Dover, Pope Co., AR, d. 8/19/1952 Poplar Bluff, MO  
m. (1) 5/27/1888 William Newton Pace in Poplar Bluff, MO, b. 5/21/1859 near Ellsinore, Carter Co., MO, d. 3/21/1927 Poplar Bluff, MO; son of Nathaniel Pace/Rhoda Holt  
m. (2) 12/22/1932 George Graham in Poplar Bluff, MO, b. ca 1872  
m. (3) 6/7/1939 John F. Jordan in Poplar Bluff, MO, b. ca 1868  
14B13D21 Ozie Myrtle Pace, b. 7/8/1889 Butler Co., MO, d. 6/13/1943 Poplar Bluff, MO  
14B13D22 Azie Mileta "Leta" Pace, b. 3/14/1891 Butler Co., MO, d. 2/12/1979 Poplar Bluff, MO  
14B13D23 Herbert Leonidas "Onzie" Pace, b. 1/12/1893 Butler Co., MO, d. 9/10/1933 Portland, Multnomah Co., OR  
m. 1917 Anna Laako Astoria, Clatsop Co., OR  
14B13D24 Willie Clitus Pace, b. 6/29/1895 Butler Co., MO, d. 6/29/1901 Agee Community, Butler Co., MO  
14B13D25 Sweetie Belle Dorina Pace, b. 1/112/1899 Agee Comm., Butler Co., d. 7/29/1963 Poplar Bluff, MO  
m. (1) 10/21/1921 A. C. Bellow in Poplar Bluff, MO  
m. (2) 5/18/1925 Fred Louis Aylor in Poplar Bluff, MO, b. 4/4/1904, d. 8/1/1976  
m. (3) 5/18/1951 T. Crook in Poplar Bluff, MO  
14B13D26 Athena May "Mazie" Pace, b. 2/3/1901 Agee Comm., d. 12/17/1985 Yakima, Yakima Co., WA  
14B13D27 Ilah Jane Pace, b. 11/20/1903 Butler Co., MO

.....  
FGS DK-14B13D25 Sherry Link [slink@ims-1.com](mailto:slink@ims-1.com) 3/15/01

- .....  
14B13D25 Sweetie Belle Dorina Pace, b. 1/112/1899 Agee Comm., Butler Co., d. 7/29/1963 Poplar Bluff, MO  
m. (1) 10/21/1921 A. C. Bellow in Poplar Bluff, MO  
m. (2) 5/18/1925 Fred Louis Aylor in Poplar Bluff, MO, b. 4/4/1904, d. 8/1/1976  
m. (3) 5/18/1951 T. Crook in Poplar Bluff, MO  
14B13D251 Athena Jean Aylor, b. 9/26/1926 Henderickson, Butler Co.,

MO, d. 8/19/1928 Poplar Bluff, M

14B13D252 Ila Deneen Aylor, b. 9/26/1926 Henderickson, MO

14B13D253 Barbara Maurine Daphene Aylor, b. 2/5/1929 Poplar Bluff, MO

14B13D254 Ben Eldon "Sonny" Aylor, b. 8/2/1930 Williamsville, Butler Co., MO, d. 12/13/1997 Poplar Bluff, MO

14B13D255 Elwood Leon "Bud" Aylor, b. 12/31/1932 Poplar Bluff, MO

14B13D256 Shirley Ocie Aylor, b. 6/22/1936 Poplar Bluff, MO  
 m. 12/27/1954 Lawrence Jacob Lane in East St. Louis, St. Clair Co., IL, b. 10/23/1931 Attica, Randolph Co., AR, d. 11/28/1975 Poplar Bluff, MO; son of Elias Lee Lane/Ella Lawrence of Randolph Co., AR

.....

FGS DK-14B13D256 Sherry Link [slink@ims-1.com](mailto:slink@ims-1.com) 3/15/01

.....

14B13D256 Shirley Ocie Aylor, b. 6/22/1936 Poplar Bluff, MO  
 m. 12/27/1954 Lawrence Jacob Lane in East St. Louis, St. Clair Co., IL, b. 10/23/1931 Attica, Randolph Co., AR, d. 11/28/1975 Poplar Bluff, MO; son of Elias Lee Lane/Ella Lawrence of Randolph Co., AR

14B13D2561 Sherry Beth Lane, b. 7/23/1956 Poplar Bluff, MO  
 m. 8/12/1978 Steven Douglas "Doug" Link in Poplar Bluff, MO, b. 5/17/1955 Poplar Bluff, MO; son of Kenneth M. Link/Anita V. Bean

14B13D25611 Colby Tyler Link (f), b. 1/7/1984 Poplar Bluff, MO

14B13D25612 Jacob Douglas Link, b. 1/7/1984 "

14B13D2562 Wendy Darlene Lane, b. 5/26/1958 "

14B13D2563 Michael Larry Lane, b. 12/1/1960 "

14B13D2564 Mitchell Lee Lane, b. 6/25/1963 Sikeston, Scott Co., MO

.....

FGS DK-14B15 Data Carolyn Gang Noltensmeyer noltens@aol.com 1/97

.....

14B15 Lurany [Luraney] Meadors, b. 6/12/1803, Anson, NC, d. 11/25/1879 KY  
 m. 3/6/1821 Horatio Gates Creekmore, b. 1/16/1802 Whitley Co., KY, d. 1/20/1878, bur. Ryan Cem, Goldbug, KY

14B151 Delilah Creekmore, b. 1822, d. ?  
 m. c1843 Mahala Ross, b. 1825, d. 1910

14B152 Barsheba Creekmore, b. 1824  
 m. (1) Valentine Harmon  
 m. (2) Samuel Simms Ryan

14B153 Jane Creekmore, b. 1825, d. 1913  
 m. 1843 Joel Ryan

14B154 Betty Creekmore, b. 1826  
 m. 1846 James Moore

14B155 Mary Serelda (Polly) Creekmore, b. 1827, d. 1909  
 m. 1844 Peter Harmon

14B156 David B. Creekmore, b. 1829, d. 1896  
 m. 1858 Harriett Eliza Hill

14B157 Charles B. Creekmore, b. 1834, d. 18859  
 m. 1850 Narcissus Farris

14B158 Keziah Creekmore, b. 1837  
 m. 1857 Jacob L. Ryan

14B159 Franklin Ballinger Creekmore, b. 7/5/1838, d. 3/18/1921 Purdy, Barry Co., MO  
 m. (1) 11/13/1856 Sarah Snyder, b. 7/11/1839, d.



7/14/1878

m. (2) 2/1/1880 Sarah Ellen Reed Waters, b. 4/3/1838  
Ripley Co., IN, d. 11/18/1917, bur. Coffey South Cem.  
Daviess Co., MO; she m. (1) Gardner Waters

- 14B1591 Eli C. Creekmore, b. 1858 KY
- 14B1592 Amelia Creekmore, b. 12/8/1859 KY, d. 11/27/1875
- 14B1593 Madonna Creekmore, b. 11/22/1861 KY
- 14B1594 Uylsses Grant Creekmore, b. 11/8/1863 KY
- 14B1595 Winifred L. Creekmore, b. 5/31/1865 KY
- 14B1596 Tecumseh Sherman Creekmore, b. 12/24/1866 KY
- 14B1597 M.A. or George A. Creekmore, b. 10/28/1868 KY
- 14B1598 Mary J. Creekmore, b. 3/20/1870 KY
- 14B1599 Horatio G. Creekmore, b. 2/12/1872 KY
- 14B159A Corintham "Cora" Creekmore, b. 1/14/1874
- 14B159B Sarah Creekmore, b. 10/7/1875
- 14B159C Frank Creekmore, b. 10/30/1880, twin [by ux #2]
- 14B159D Francis Bersheba Creekmore, b. 10/30/1880

Gallatin, Daviess Co., MO, twin, d. 5/7/1962 Ponca City,  
Kay Co., OK

m. 3/11/1900 Albert Rouse Springdale,  
Washington Co., AR, b. 2/25/1880 San Angelo, Tom Green Co.,  
TX, d. 7/26/1948

- 14B159D1 Trula Frank Rouse
  - m. Russel Marshall
  - 14B159D2 Claude Allen Rouse, d. 1972
  - 14B159D3 Bessie Norene Rouse, b AR
  - m. Harmon Easter
  - 14B159D4 Flossie Elmire Rouse, b. OK
  - m. Emery Evans
  - 14B159D5 Lowell Charles "Bud" Rouse
  - m. Gladys Morris
  - 14B159D6 Florene Irene Rouse
  - m. Russell Ester
  - 14B159D7 John B. Rouse
  - m. Lucille Rolling
  - 14B159D8 Ida Faye Rouse
  - m. Pern Gang
  - 14B159D81 Carolyn Gang, b. 1952 OK
  - m. 1990 Edward C. Noltensmeyer, b.
- 1951 OK
- 14B159D9 Geraldine "Gerry" Frances Rouse
  - m. Verle Harris

.....  
FGS DK-14B17 Susan Carol CREEKMORE-Ryan

- .....
- 14B17 Mary Jane Meadors, b. 1807, KY, d. 1889
  - m. David Lemon Creekmore, b. 1799, d. 1882
  - 14B172 John M. Creekmore, b. 1834, d. 1891
  - m. Mary Ann CAIN, b. 1835, d. 1900
  - 14B1721 William Leonard Creekmore, b. 1862, d. 1930
  - m. Adelia Beller, b. 1870, d. 1935
  - 14B17211 John H. Creekmore, b. 1888, d. 1981
  - m. Easter Belle Peters, b. 1893, d. 1979
  - 14B172115 James Thurman Creekmore, b. 1921
  - m. Betty E. Nickloff, b. 1926
  - 14B1721152 Susan Carol Creekmore, b. 1946

.....  
FGS DK-14B4 Data 5/4/93 Carl Mobley/Louise Meadows  
Patty Jo (Ridener) Allen PATTYJOALLEN@prodigy.net 2/8/98  
Sue Blosser rollacre@foryou.net 8/20/98  
.....

**14B4 Thomas Meadors, Jr.**, b. 1771, d. 11/28/1818, Whitley Co., KY  
m. bef. **1795 Elizabeth Martin**, b. 9/27/1779, NC, d. 4/18/1841, NC

**14B41 Elizabeth Meadors**, b. 9/23/1790 NC, d. 9/30/1883 Whitley  
Co., KY

m. **James Campbell**  
**4B42 Mary "Polly" Meadors**, b. 1795 NC, d. 11/2/1855 Whitley Co.,  
KY

m. **Nathan Shelly**  
**14B43 Thomas Mobley Meadors**, b. 1799 NC, d. 9/4/1872 both bur.  
Washington Co., IN

m. **Catherine Mathews**, b. 1793, d. 1872  
**14B44 Sarah "Sally" Meadors**, b. 1802, d. aft 1850 Monroe, IN

m. **William Isham Meadows**  
**14B45 William Troy Meadows**, b. 5/11/1803, NC, d. 9/9/1872,  
Williamsburg, Whitley Co., KY  
m. **10/19/1823 Sarah Smith**, in Williamsburg, b. 8/25/1807,  
Knox Co., KY, d. 9/3/1893, Whitley Co., KY[Dau. of Josiah  
Smith{1780/NC-1851/52/TN/Elizabeth Todd{1781-1849/TN}]

**1850 census** Whitley Co., KY Wm T. 47 NC, Sally 42, Joel 19, Polly 17,  
Harrison 15, Linsy (m) 12, Sally 10, Elisabeth 4, Joseph  
1/12

**14B46 Pleasant Winkler Meadors**, b.1806 in Fayette, Anson Count,  
NC, d. 1/20/1868 Ky  
m. **Dacey McKee**, b. 1805 in Ky.[Pleasant had illegitimate  
twin sons]

**14B47 Nancy Meadors**, b. 4/21/1807 Knox Co., KY, d. 4/16/1882  
Jellico, Campbell Co., TN

m. **1/8/1824 James L. Smith** Whitley Co., KY  
**14B48 Darcus Meadors**, b. 5/22/1810 Knox Co., KY, d. 7/22/1888  
Washington Co., IN

m. **William Mayfield**  
**14B49 Harrison W. Meadors**, b. 1811 Knox Co., KY, d. 1852  
Washington Co., IN  
m. ca **1829 Delaney** \_\_\_\_\_ Whitley Co., KY14B4A Jamima  
Meadors, b. 1814 Knox Co., KY, d. ca 1885 Taney Co., MO

m. 7/11/1829 **William H. Moore**, Whitley Co., KY  
**14B4B Jane S. Meadors**, b. 1815 Knox Co., KY, d. ca 1890 Livingston  
Co., MO

m. **Andrew Jackson Hughes**  
**14B4C Tarvey Meadors**

.....  
FGS DK-14B43 Data 5/4/93 Carl Mobley/Louise Meadows  
Patty Jo (Ridener) Allen PATTYJOALLEN@prodigy.net 2/8/98  
Sue Blosser rollacre@foryou.net 8/20/98  
Melody Ann (Batchelor) Cockerham cockrham@dmrtc.net 9/98  
.....

**14B43 Thomas Mobley Meadors**, b. 1799 NC, d. 9/4/1872 both bur.  
Washington Co., IN

m. **Catherine Mathews**, b. 1793, d. 1872  
**14B43?.....William Randolph Meadors** (1833-1906) & Margaret J. ROBINSON  
(1st wife)

**14B43??.....Thomas Woodford Meadors** (1856-1936) & Minnie GUESS(1866-

1930)

**14B43???.Harley O. Meadors** (1895-1942) & Ruby Lester SWEET(1894-1978)

**14B43????..Rose Ann Meadors** (1934-living) & Frank E. BATCHELOR(1934-living)

**14B43?????..Melody Ann Batchelor** (1957-living) & Rickey D. COCKERHAM(1957-living)

.....

FGS DK-14B45 Data 5/4/93 Carl Mobley/Louise Meadows  
Patty Jo (Ridener) Allen PATTYJOALLEN@prodigy.net 2/8/98  
Sue Blosser rollacre@foryou.net 8/20/98, 8/22/1998

.....

**14B45 William Troy Meadows**, b. 5/11/1803, NC, d. 9/9/1872,  
Williamsburg,Whitley Co., KY  
m. **10/19/1823 Sarah Smith**, in Williamsburg, b. 8/25/1807, Knox Co., KY, d. 9/3/1893, Whitley Co., KY[Dau. of Josiah Smith{1780/NC-1851/52/TN/Elizabeth Todd{1781-1849/TN}}  
1850 census Whitley Co., KY Wm T. 47 NC, Sally 42, Joel 19, Polly 17, Harrison 15, Linsy (m) 12, Sally 10, Elisabeth 4, Joseph 1/12

**14B451 Lewis Meadows**, b. 3/11/1825 Whitley Co., KY, d. 11//1890 Williamsburg, KY

**14B452 John Meadows**, b. 4/22/1827 Wayne Co., KY, d. 11/16/1890 Whitley Co., KY  
m. **4/11/1843 Mary Serelda White**

**14B453 Elizabeth Meadows**, b. 12/11/1828 Whitley Co., KY, d. 5/14/1862 Whitley, Co, KY  
m. **9/12/1847 Milton Eve White**

**14B454 Joel Meadows**, b. ca 1831  
m. (1) **Nancy Patrick**  
m. (2) **Priscilla Hicks**

**14B455 Mary "Polly" Meadows**, b. 9/24/1832 Whitley Co., KY, d. 12/30/187 Whitley Co., KY  
m. **2/16/1863 Elisha L. Inman**

**14B456 Horace Harrison Meadows**, b. 5/16/1835, Campbell Co., TN, d. 11/19/1899, Cisco. Eastland Co., TX  
m. **12/2/1852 Lucinda Patrick**, in Whitley Co., KY, b. 1837, Whitley Co., d. 11/29/1895, IN

**14B4561 James Calvin Meadows**, b. 11/23/1866, Williamsburg, KY, d. 1/28/1939 Tipton, Tillman Co., OK  
m. **1886 Nancy E. Bolton**, in Van Buren Co., AR, b. 12/13/1869, Williamsburg, KY, d. 6/6/1919, Tipton, OK[Dau. of Sherrod Bolton{1846/TN-1922/OK}/Maty Evaline Patrick{1847-1906/AR}]

**14B45611 Fred Meadows**, b. 3/27/1888, Alma, Crawford Co., AR, d. 10/26/1918, Stanley, Santa Fe Co., NM  
m. **5/31/1913 Eula Patterson**, in Waxahatchie, Ellis Co., TX, b. 6/14/1895, Timbo, Stone Co., AR, d. 8/26/1949, Alamosa, CO[Dau. of John Lafayette Patterson{1847/TN-\_\_\_}/Sarah Tennessee Gray Broyles{1869/AR-\_\_\_}]

**14B456111 Frank Winfred Meadows**, b. 3/5/1915, Tipton, OK, d. 3/14/1986, Mesa, Maricopa Co., AZ  
m. **6/13/1937 Pearle May Sanger**, in Globe, AZ, b. 5/15/1918, Alamosa, Alamosa Co., NM[Dau of Ira Everett Sanger{1856/CT-1928/CO}/Cassie Virginia Salmon{1872/TX-1967/CO}]

**14B4561111 Billie Louise Meadows**, b.

11/7/1944, Globe, Gila Co., AZ, lvg.  
**m. 11/20/1964 Dennis Ray**  
**McClellan**, in Mesa, AZ

14B457 **William Troy Meadows Jr.**, b. 1/10/1838 TN, d. bef 1880  
**m. 1/10/1856 Margaret C. Patrick**

14B458 **Sarah Meadows**, b. 12/31/1839 Whitley Co., KY, d. aft  
1920  
**m. 4/26/1860 Levi Jackson Steely**

14B459 **Louiza Meadows**, b. 7/4/1847, d. 4/9/1920 Whitley Co.,  
KY  
**m. 5/18/1863 James Shelton Smith**

14B45A **Josiah Mertis Meadows**, b. 7/6/1850, d. 7/8/1916 OK  
**m. 1/25/1866 Elizabeth Blakely**\*\*\*\*These were  
formerly in this family - where do they belong???

14B454 **Linsy Meadows** (m), b. ca 1838 \*\*\* is this Wm Troy Jr  
b. 1838????

14B455 **Sally Meadows**, b. ca 1840 \*\*\* this is probably Sarah  
b. 1839

14B456 **Elisabeth Meadows**, b. ca 1846 \*\*\* could be Louiza ???

14B457 **Joseph Meadows**, b. ca 1850 \*\*\* Josiah M. ????

.....  
FGS DK-14B46 Data 5/4/93 Carl Mobley/Louise Meadows  
Patty Jo (Ridener) Allen      PATTYJOALLEN@prodigy.net  
2/8/98  
Sue Blosser rollacre@foryou.net 8/20/98  
.....

14B46 **Pleasant Winkler Meadors**, b.1806 in Fayette, Anson Count, NC, d.  
1/20/1868 Ky  
**m. Dicey McKee**, b. 1805 in Ky.[Pleasant had illigitiment twin  
sons]

14B461 **Jeremiah Meadors**, b. 1840 KY, d. 5/16/1863 Champion Hill,  
MS, the only casualty in that battle of the Civil War  
**m. Celeta Lettuce Steely**, b. 3/15/1840 KY, d. 11/12/1917  
KY

14B4611 **Dicey Meadors**, b. 1/18/1861 KY, d. 10/17/1937  
**m. George Washington Manning**, b. 12/26/1855 KY, d.  
6/11/1917 KY

14B46111 **Jacob "Jake" Manning**, b. 8/5/1881 KY, d.  
11/10/1953 IN  
**m. Minnie Hester Bryant**, b. 10/18/1886 KY, d.  
1/15/1929 KY

14B461111 **Iva Opal Manning**, b. 5/19/1923 KY, d.  
10/17/1997 AZ

14B4611111 **m. Francis Wayne Ridener**, b. 7/7/1917 IN  
**Patty Jo Ridener**, b. 4.28/1939 Terre  
Haute, IN [6 children]  
**m. 1956 Charles E. Allen**, d.  
4//1981  
.....

FGS DL-14C  
[data. G. Hill 6/2/89]  
.....

14C **Dorcas Moberley**, b. ca 1720, lvd. N.W. Fairfield)  
**m. 1766 Richard Hill**, b. 1748 VA, d. bef. 1772 [s/o Charles Hill  
b 1726 Surry Co., VA, m. Sara Bell 1745][he m. 1<sup>st</sup> ca1741/3  
VA Marjorie Gilliam]

14C1 **William F. Hill**, d. ca 1794

**m. Dorcas Mobley**[1417] (dau. Wm.M./Ann Osborne)  
[see DA-G1417 for descendants]

---